APRIL 1955

36TH

# Annual roster issue

Less frill, more living in the four most popular houses of the year

—page 34

NATIONAL REAL ESTATE and BUILDING JOURNAL

HERE AT LAST, IS A PACKAGE HOME WITH

the built-in prestige and design
that quality builders can be proud to
put into their finest areas.

at $30,000

or $13,000

scholz
California contemporary
homes

2061 WESTWOOD • TOLEDO 7, OHIO

Trademark Reg.
Patent Pending

uni-Sign

# THE SIGN REALTORS OVERWHELMINGLY PREFER

**1**
Complete Unit–
Double Faced Sign and Standard

**2**
No Assembling Necessary
Ready to Use

**3**
Very Easy to Install–
No Tools Needed

**4**
Highest Grade of Workmanship

**5**
Built to Last

**6**
Priced Exceptionally Low

***Write today for your brochure giving prices and full details.***

SETLICH Sign Co.

**2343 S. HANLEY ROAD, ST. LOUIS 19, MO.**

# NATIONAL REAL ESTATE and BUILDING JOURNAL

THE MAGAZINE OF HOME MERCHANDISING

VOLUME FIFTY SIX • NUMBER FOUR • APRIL • NINETEEN FIFTY FIVE


## CONTENTS


THE JOURNAL REPORTS ..... 6
PRODUCT PROGRESS ..... 18
FROM JOURNAL READERS ..... 28
ANDERSON'S OPEN FORUM ..... 28
EDITORIAL ..... 33
FOUR MOST POPULAR HOUSES OF THE YEAR ..... 34
HOW TO SIZE UP YOUR PROSPECTS
● *By Earl B. Teckemeyer* ..... 38
DO PERCENTAGE LEASES NEED OVERHAULING?
● *By Roger C. Lakey* ..... 40
PERCENTAGE LEASE TABLE ..... 43
HOMES OUR READERS ARE BUILDING ..... 44
MAKE YOUR SALES MEETINGS WORTH THE TIME ..... 46
ADS WORTH STUDYING ..... 47
SO YOU WANT TO SELL BUSINESS REAL ESTATE?
● *By Arthur Brown Sherman* ..... 48
WHAT'S HAPPENING TO THE SMALL BUILDER? ..... 50
● *By Leonard Nohr*
THE CASE FOR QUALITY SIGNS
● *By S. Greene* ..... 52
HOW SHOULD YOU PAY YOUR SALESMEN? ..... 52
HOW CAN WE MAINTAIN THE VALUE OF DOWNTOWN PROPERTY? ..... 54
● *By Robert Payton*
IS IT ETHICAL TO TAKE OVER-PRICED LISTINGS? ..... 56
36TH ANNUAL ROSTER OF REALTORS ..... 57
NAREB AND ITS INSTITUTES — THEIR AIMS FOR 1955 ..... 58
NAREB, OFFICERS, DIRECTORS, AND EXECUTIVE STAFF ..... 61
STATE OFFICERS AND ASSOCIATIONS ..... 66
LICENSE LAW OFFICIALS ..... 67
COMMISSION RATES OF LOCAL BOARDS ..... 68
ROSTER SECTION ..... 77
NAHB OFFICERS ..... 319
SUMMARY OF NAREB MEMBERSHIP BY STATES ..... 320
CONSTRUCTION COST INDEX ..... 322
DO SALESMEN'S CARS AFFECT THEIR SELLING? ..... 324
NATIONAL REAL ESTATE SECTION ..... 326
NATIONAL SIGN DIRECTORY ..... 326
THE LAW SAYS!
● *By George F. Anderson* ..... 328
TABLE OF HOUSING STARTS ..... 332
AMONG OURSELVES ..... 338


## PREVIEW OF COMING ISSUES

On the docket for May: Another in the JOURNAL's sales training series, this one by Denver's ebullient Sam Russell . . . a case study of a large midwestern city's land and community facilities problems . . . . some practical suggestions on selling industrial real estate . . . . more help on mortgage financing . . . . a workable plan for small real estate investors . . . . and a raft of selling ideas. . . .


Published monthly for real estate builders, property managers, and real estate brokers, by Stamats Publishing Company. Publication offices and general headquarters — 427 Sixth Ave. S.E., Cedar Rapids, Iowa.

Subscription prices: $5 a year, $9 two years, $12 three years in the United States. In Canada, $6 a year. In all other countries, $7.50 a year. Single copies 60 cents; back issues except Roster issue $1. Member Audit Bureau of Circulations and Associate Business Publications. NATIONAL REAL ESTATE AND BUILDING JOURNAL is entered as second class matter, August, 1942, at the post office, Cedar Rapids, Iowa, under the Act of Congress, March 3, 1879.

Copyright 1955, by Stamats Publishing Company.

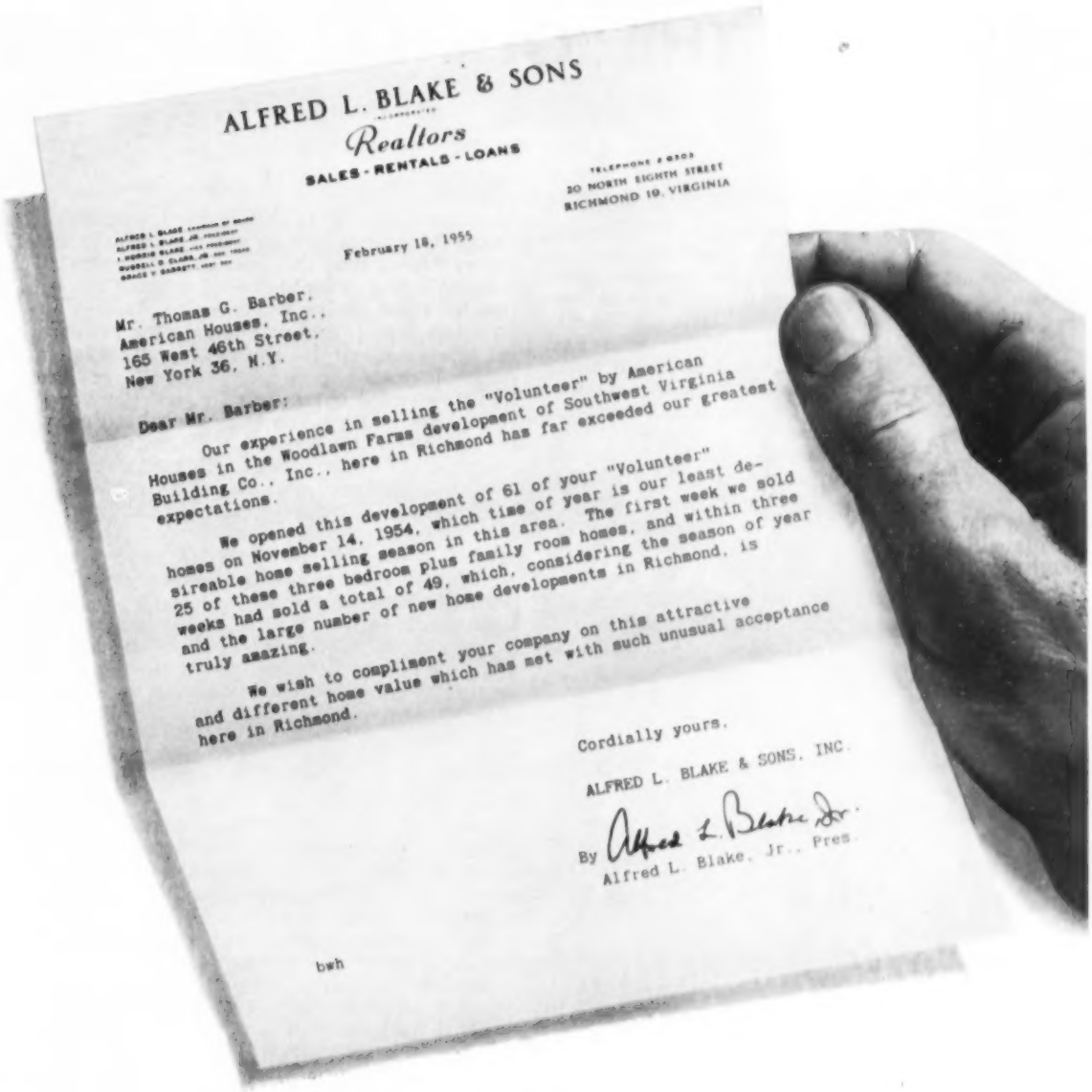

ALFRED L. BLAKE & SONS
INCORPORATED
Realtors
SALES - RENTALS - LOANS

TELEPHONE 2-8303
20 NORTH EIGHTH STREET
RICHMOND 19, VIRGINIA

February 18, 1955

Mr. Thomas G. Barber,
American Houses, Inc.,
165 West 46th Street,
New York 36, N.Y.

Dear Mr. Barber:

Our experience in selling the "Volunteer" by American Houses in the Woodlawn Farms development of Southwest Virginia Building Co., Inc., here in Richmond has far exceeded our greatest expectations.

We opened this development of 61 of your "Volunteer" homes on November 14, 1954, which time of year is our least desireable home selling season in this area. The first week we sold 25 of these three bedroom plus family room homes, and within three weeks had sold a total of 49, which, considering the season of year and the large number of new home developments in Richmond, is truly amazing.

We wish to compliment your company on this attractive and different home value which has met with such unusual acceptance here in Richmond.

Cordially yours,

ALFRED L. BLAKE & SONS, INC.

By Alfred L. Blake Jr.
Alfred L. Blake, Jr., Pres.

bwh

# THEY'RE SETTING NEW STANDARDS FOR SUCCESS!

THE "VOLUNTEER" by American Houses as constructed by Southwest Virginia Building Co., Inc. at Woodlawn Farms, Richmond.

The "Volunteer"—one of the dramatically successful "Patriot" series by American Houses again sets a new standard for success, this time in conservative Richmond.

Breaking a traditional preference for colonial type homes, Mr. Blake offered the contemporary-styled "Volunteer" in the dead of winter. His development was over 80% sold within 3 weeks!

If you want to set new standards for success in your area, drop a line to American Houses, Inc. We'll give you plenty of proof, plenty of help.

**American Houses Inc.**

DEPT. NR-4, 165 WEST 46TH STREET, NEW YORK 36, N. Y.

# THE JOURNAL REPORTS

## February Housing Starts Set New Record

Warnings by industry leaders of a tightening mortgage market seems to be having little effect on 1955 housing production. Except for December 1954, monthly starts have set a record, starting with October 1954. February 1955 housing starts totalled 90,000, according to the Bureau of Labor Statistics. This is 20% above the February 1954 figure, and a 2% rise over the previous month. However this is somewhat lower than the usual 6% increase or more between January and February.

After allowance for seasonal factors, February production represents an annual rate of 1,381,000 units. While this is lower than the seasonally adjusted annual rate for each of the two preceding months, it is substantially above the 1,201,400 private dwelling units begun during 1954.

## Plans to Buy Houses Higher Than Year Ago

Strength of the real estate market is shown further by the Federal Reserve System's 1955 survey of consumer finances. This study shows that plans to buy or build non-farm houses are more numerous now than they were in early 1954 or 1953. It also shows continued strength in housing demand beyond 1955. The survey shows that the number of consumers considering to buy or build in 1956 is about the same as that for those having longer range plans to buy reported in three preceding Federal Reserve surveys.

Commenting on this study, Henry G. Waltemade, national Realtor president, says, "Everywhere I find unbounded optimism over the situation in the real estate industry, generally considered a key factor for the whole economy. Reports from boards in other parts of the country plus Federal agency studies bolster this observation."

Waltemade believes the current production of new homes at a faster rate than the formation of new families is a healthy situation. He says it is based on an effective economic demand and a desire for improved living standards. He says the real estate market is strong because there is a high level of personal income, defaults on mortgages are negligible, the mortgage debt is more manageable than in past eras because of its nature, and a growing thirst for home ownership exists.


**CASH** or **LONG TERM LEASE**

**FOR HOTEL PROPERTIES!**

Why not lease or sell your hotel to the world's largest hotel chain operating from

**COAST TO COAST**

Our representatives will be glad to call on you and discuss your terms

For satisfactory arrangements, utmost dependability and outstanding security —

**WRITE or CALL COLLECT, H. J. DALDIN, REAL ESTATE DEPARTMENT, 3500 BOOK TOWER BUILDING, DETROIT 26, MICHIGAN**
**'PHONE WOodward 2-5400**


## National Housing Center to Open August 15th

The $2.5 million National Housing Center, Washington, D. C., will open officially August 15th. Under construction since last May, the building will bring under one roof a spectacular exhibit of building components that go into the construction and outfitting of American homes.

The Center, just four blocks from the White House, will have six of its eight stories devoted to exhibits of leading manufacturers of home building materials, equipment and furnishings. Headquarters of National Association of Home Builders and the NAHB Research Institute will occupy the upper two stories. NAHB expects to move into its new quarters in June. About two and a half months will be required to install the various exhibits.

Of interest to Realtors and real estate builders are the educational programs planned by NAHB. Tentative plans call for conferences on community facilities, vandalism and juvenile delinquency, the mortgage market plus a series of "nuts and bolts" meetings designed primarily for contractors.

## Home Mortgage Outlook for 1955

From the oft-clouded horizon of the mortgage market comes a ray of sunshine. Latest word from Washington shows that the Home Loan Bank Board does not agree with experts who have predicted a shortage of mortgage money in 1955. HLBB's preliminary estimates for 1955 show $16 billion of new money will be needed for home financing. The Board believes this is a record figure and that it stems largely from the current high rate of home construction and

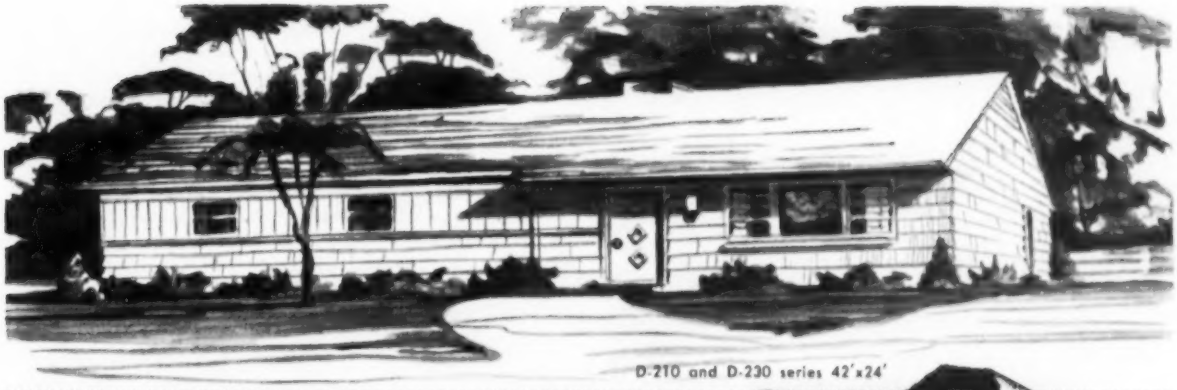

D-210 and D-230 series 42'x24'

# 4 BEDROOM Beauty ...Under $10,000

You'll be OUT IN FRONT of all competition if you build this outstanding (1008 sq. ft.) non-basement home.

Contractor-Builders currently offering this home have practically stopped all competition. It's a proven seller.

This 4 bedroom home is economical, efficient, distinctive and provides 250 sq. ft. of floor space for the kitchen-dining room (or 4th bedroom). The 42 foot floor plan makes all areas large and livable.

For economy the basement is omitted but ample storage space is provided. Either the D-210 or D-230 can be built on concrete slab or crawl space with hardwood floors.

Floor Plan D-210—4 Bedrooms. All Birch flush doors throughout. Mechanical folding door gives fourth bedroom, dining, or all-purpose room.

**We invite you to visit our factory and investigate how quality, skill, and efficiency have been combined to give you this outstanding value. Write us for complete information using your letterhead. Wire or phone for appointment.**

Free factory engineering service. Interim finance plan without charge.

**Just Compare these fine Quality features**

- Distinctive Designs
- Finest Engineering
- Conventional Type Construction
- Highest Quality Materials
- Precision Manufacturing
- Beautiful Exteriors
- Well Planned Interiors
- Large Rooms
- Large Storage Room
- Oversized Wardrobes
- Aluminum Double Hung Windows
- Large Picture Window or
- Panorama Window
- Aluminum Double Foil Insulation
- Insulated Sheathing
- Hardwood Floors
- Birch Flush Doors
- Mechanical Folding Door
- Extra Wall Space for Furniture Arrangement
- Large Dining Space in Kitchen
- Window over Kitchen Sink
- Youngstown Kitchen Cabinets
- Formica Counter Tops—Stainless Steel Trim
- Quality Hardware—Complete
- Gypsum Drywall Interior

**Inland Homes Corporation**

501 SO. COLLEGE ST. PIQUA, OHIO
PHONE 3880 P.O. BOX 915

***Citizens National Bank, Abilene, Texas***

***Architects & Engineers:***
George L. Dahl, Dallas, Texas

***Associate Architects:***
F. C. Olds Company, Abilene, Texas

***Contractor:***
Rose Construction Company, Abilene, Texas

***Architectural Aluminum Fabricator:***
Usona Manufacturing Company, St. Louis, Mo.

**Reynolds Aluminum Applications in this Building:**
Sills • Fins • Parapets • Column Covers
Coping • Louvers • Window Stools

**Reynolds Aluminum Service to the Building Industry**

Reynolds makes available expert help in aluminum design problems and in selecting from a wide range of standard Reynolds Aluminum mill forms, in addition to these performance-proved Reynolds *Lifetime* Aluminum Building Products:

**For Home and Farm:**

**Gutters & Downspouts**
**Reflective Insulation**
**Residential Windows *(Casement, Awning, Traverse, Double-Hung, Basement and Utility)***
**Corrugated and V-Crimp Roofing and Siding**
**Weatherboard Siding—Flashing—Nails**

**Industrial, Commercial:**

**Center Pivoted and Commercial Windows**
**Reynowall, exterior insulated wall system**
**ReynoCoustic, aluminum acoustical system**
**Reynowall, interior partition system**
**Reynoside, aluminum siding in modern architectural designs**
**Reynodeck, aluminum roof deck**

**Write to:** Reynolds Metals Company, Building Products Division, 2016 South Ninth Street, Louisville 1, Ky.

SEE "MISTER PEEPERS," starring Wally Cox, Sundays, NBC-TV.

**REYNOLDS ALUMINUM**


the more liberalized mortgage loan terms of recent years. So far, the Board says, there is no sign of restriction in the supply of home mortgage credit, and there should be ample funds to meet the demand.

This $16 billion does not include more than $8 billion which may be required for re-financing a part of the present home mortgage debt caused by an expected high sales turn-over of existing houses.

These figures are based on a newly developed series of gauges, estimated from limited available data after numerous discussions with authorities in the mortgage lending and related fields. It should be noted that the Board's prediction of ample mortgage money in 1955 is based on an expected housing production of 1.2 million starts. Warnings of a shortage of mortgage money have in practically every case had to do with production greater than that.

Here is a summary of the Board's estimates for 1955:

a) Continued rise in activity until autumn, particularly in new construction;

b) 1.2 million houses to be built during the entire year (excluding apartments); $12.1 billion of mortgages for permanent financing of these new homes; plus

c) $4.2 billion additional financing on existing homes; less

d) $6.7 billion of amortization payments and the prepayments; leaving

e) $9.6 billion net increase of homes mortgage debt, as compared with $8.9 billion increase in 1954.

## Cautious Optimism Keynotes Wenzlik Forecast

A man who calls himself, over the long-pull, "one of the greatest optimists in the United States," expects 1955 to be a good year. Dr. Roy Wenzlik, addressing the Society For Savings in Cleveland for the tenth consecutive year, makes this forecast:

"During the first part of the year particularly you are going to build at a rapid rate. Builders and real estate men are going to be prosperous. There is going to be a heavy demand for mortgage money, and during the initial part of the year there is going to be plenty of mortgage money, probably more than we need.

"Then what's going to happen? If we build at the rate we have started out, we are going to run out of mortgage money sometime around the middle of the year. Why? Last year savings banks sold $1.5 billion of their government bonds to commercial banks to get more money to finance real estate mortgages, and life insurance companies sold $1 billion of their government bonds to commercial banks to get more money to finance mortgages.

"If we are going to build more rapidly in 1955 than we did in 1954, in my opinion it is not going to be quite so easy for the savings banks and the life insurance companies to sell government bonds to commercial banks as it was last year. We were letting inventories run off last year and when you are letting inventories run off, the commercial banks don't have the same demand for funds that they have when inventories are accumulating, because those inventories have to be financed some way or another."

Although Wenzlik is optimistic for 1955, he says he believes some sort of readjustment is still going to come sometime between now and the middle 60's,

"From this day forward..."

**Bride's House of 1955:**
*The Coronado*, a home prefabricated of wood by United States Steel Homes, Inc.

The compact kitchen equipped with Hotpoint Automatic Electric Appliances

The work-saving laundry area equipped with the famed Hotpoint Launduet

# with Hotpoint to have and to help!

Editors of *House Beautiful's Guide For The Bride* magazine have selected as their Bride's House for this year one of the new 1955 line of wood houses prefabricated by United States Steel Homes, Inc. The compact kitchen and home laundry are fully equipped with Hotpoint Automatic Electric Appliances.

The home has been designated "the best buy for modern living on a young married's budget". The economy, plus the long-life quality and service so definitely identified with Hotpoint Appliances, contributed strongly to the attainment of this recognition.

Wherever you find high public interest in a home building project, you'll find Hotpoint Automatic Electric Appliances in the kitchen and home laundry. When you start planning your next project, figure with your Hotpoint distributor's Builder Specialist. He'll show you a quicker way of selling your homes and a better way of enhancing your reputation for building top quality, demand homes.

Hotpoint 50 Anniversary 1905-1955

**Hotpoint** Our Golden Anniversary—Your Golden Opportunity

RANGES • REFRIGERATORS • DISHWASHERS • DISPOSALLS®
WATER HEATERS • FOOD FREEZERS • AUTOMATIC WASHERS
CLOTHES DRYERS • AIR CONDITIONERS

**HOTPOINT CO.** (A Division of General Electric Company)
5600 West Taylor Street, Chicago 44, Illinois

# WISE *Realtors* KNOW THESE SIMPLE FACTS

## GOOD SIGNS

- are your cheapest and best advertising
- will bring listings as well as prospects
- will add prestige to your operation
- are the hallmark of a first class broker
- are acceptable to discriminating clients

## WE KNOW

our sign service is the best and most complete made for Realtors. Allow us to prove it.

BEFORE YOU BUY ANY SIGN AT ANY PRICE

MAIL A POSTCARD

for our literature in seven colors with 20 designs

# GOOD SIGNS

will make 1955 more profitable for you. Convert your wasted advertising space into money.

SEND A POSTCARD — TODAY

**SIGNAL PRODUCTS**

BOX 1513 LEXINGTON, KY.


"as I have noticed in the past that we have never had two real estate booms without a period of readjustment in between."

How severe is that readjustment going to be? Wenzlik says it will not be nearly as severe as the adjustment of the 30's, which he says was unnecessary. "I think we know enough about the causes of these depressions that we can keep a depression from going to that extreme, but I wouldn't be at all surprised to see some sort of a moderate readjustment in the whole real estate field."

There are one or two things, however, that might mitigate that readjustment, Wenzlik says, and that is urban redevelopment. Wenzlik says such programs will lead to the wrecking of a great many existing dwelling units.

For example, St. Louis, which has eight urban redevelopment areas, expects to bring down 27,000 existing units to make way for urban redevelopment and free-ways, according to Wenzlik. He says, "27,000 dwelling units is as many as we have built in three years in greater St Louis. In other words, to stay where we are, we'll have to run pretty fast to keep our housing supply equal."

### Wenzlik Opposed to Housing Act of 1954

Definitely inflationary is the way Roy Wenzlik describes the Housing Act of 1954. "I think in easing credit for real estate at the present time, we are easing credit at the wrong time. The time to restrict credit is when we are building at a rapid rate."

The only way we can cut the tips off the booms and dips, according to Wenzlik, is "to keep the booms from being too big and use every possible means to loosen credit and keep the depressions from being too deep."

Wenzlik says the time to tighten credit is when you are setting new records, then when building falls off you have some tool left to stimulate it. "On the other hand, what kind of stimulation do we have left?", he asks.

Wenzlik observes that the present real estate boom has lasted longer than any previous boom, and he finds divergent trends. He analyzes the present boom in terms of what would generally be happening after a real estate boom had been going on for a long period.

"Toward the tail end of each one of these booms we were building new units faster than the rate of new family formations. We are doing that in this boom.

"In many cities, apparently, we are building a surplus of dwelling units.

"Also we would expect as these surpluses develop that rent levels would start to drop. But in most cities we chart, average residential rent is still rising. However, residential rents today, in view of the general inflation, purchasing power of the dollar and selling price of real estate, rents today are about half of what you would normally expect in this kind of a market.

"In my opinion, rents will not double in the period ahead. Rents will never exceed the cost of owning a property.

"We would expect at the tail end of a boom that selling prices of houses would be dropping. And they were dropping on older properties until the Korean war, which brought on a new round of inflation. Today older properties are displaying strength due to

*(Please turn to page 18)*

**1. Styling leadership**—Whatever the orientation on a lot, Modern Homes have the look of smartness and quality that only full-time architectural development can achieve. The low, long look, the low-pitched roof with its wide overhang are now Modern trade-marks.

*How the best materials help bring you*

# quality – and volume profits!

**2. Exclusive features**—Modern Homes' Research and Product Development Department has introduced entirely new sales-sparking features to residential building—including the widely heralded power-operated windows, acoustical ceilings, Klear-Span steel floor system.

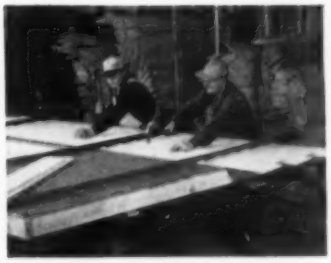

**3. Quality emphasis**—Modern Homes are designed for quality builders . . . fabricated with precision, of the finest materials. To help the builder follow through with this quality emphasis, Modern helps train erection crews, helps plan sites, helps achieve effective color styling.

**4. Advertising appeals**—In *Living for Young Homemakers, Better Homes and Gardens,* and *Small Homes Guide,* Modern Homes advertising is designed to add the powerful sales-extra of prestige—the reputation for excellence that influences discriminating buyers.

**5. Open House promotion**—With newspaper mats, radio and TV scripts, signs, photographs, displays, and quality literature, Modern Homes helps the franchised builder-dealer and the realtor make Modern's styling, features, and quality pay off in profitable volume sales.

Many factors contribute to Modern Homes quality. To you, as a realtor interested in high quality standards, all of them are important. Take just one—building materials:

You realize, of course, that there are savings in volume purchase. Many savings are passed along. *But these savings also permit us to use materials of only the highest quality.* The opportunity to do this isn't exclusive with us; the degree to which we do it *is.*

This, and other factors briefly described on the left, add up to the realtor's most profitable association for easy selling and increased profits. And that is doubly true if you build as well as sell homes! *Modern Homes Corporation, 14507 West Warren Avenue, Dearborn, Michigan.*

**modern homes**

*Modern Homes Corporation*
*Dearborn, Michigan • Port Jervis, New York*

# This salesman can help sell your homes!

**Builders tell why Electric Ranges should be in every kitchen!**

To the modern homemaker, an *Electric* Range in the kitchen means a modern house throughout. It offers clean cooking, ease of operation—and a cool kitchen, too!

Another important point that helps you make your home sale: A modern 100-ampere, 3-wire service will provide ample capacity for the *Electric* Range and will take care of other appliances for modern living—now or in the future. You can feature this advantage.

Other builders, all over the country, have found that it pays to install *Electric* Ranges for quick sales turn-over. Why not cash in on this experience?

**ELECTRIC RANGES *help sell houses!***

**ELECTRIC RANGE SECTION**
**National Electrical Manufacturers Association**
**155 East 44th Street, New York 17, N. Y.**

ADMIRAL • BENDIX • CROSLEY • FRIGIDAIRE • GENERAL ELECTRIC • HOTPOINT
KELVINATOR • MAGIC CHEF • MONARCH • NORGE • PHILCO • RCA ESTATE
STIGLITZ INFRA-AIRE • TAPPAN • WESTINGHOUSE

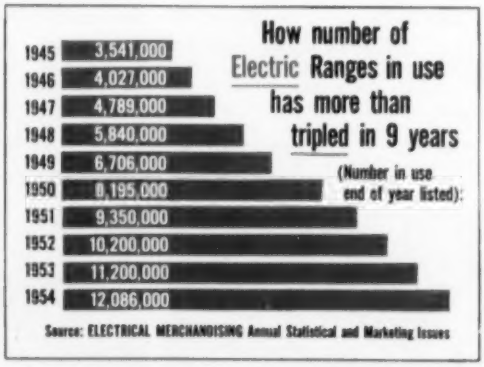


## Are You Traveling with the Trend?

The chart above shows that the number of *Electric* Ranges in American homes has more than *tripled* during the past 9 years. Follow the trend! For quicker sales, install *Electric* Ranges in the homes *you* build!

**BE MODERN...** *Cook Electrically!*

**"Even in** low- to medium-priced homes, *Electric* Ranges never fail as a sales booster," say builders Brisker and Campitelli of Washington, D. C. "People at first thought this de luxe equipment wasn't possible in the low-cost field—but we're still including electric kitchens because it pays!"

**"Our homes** include the very newest and finest developments in building products, methods and appliances," says Mr. E. A. Ballin, builder, of Hewlett Harbor, N. Y., "and for that reason they are equipped with modern, automatic *Electric* Ranges."

**"Today** there just isn't any question about the demand for electric cooking," says Mr. Harold S. Campbell, who built this house in Rosemont Acres, near Bethlehem, Pennsylvania. "They call me a 'merchant builder,' and as a 'merchant' I like to cash in on a pre-sold market. Home buyers certainly are sold on the *Electric* Range."

# Look at all the help P & H builders get

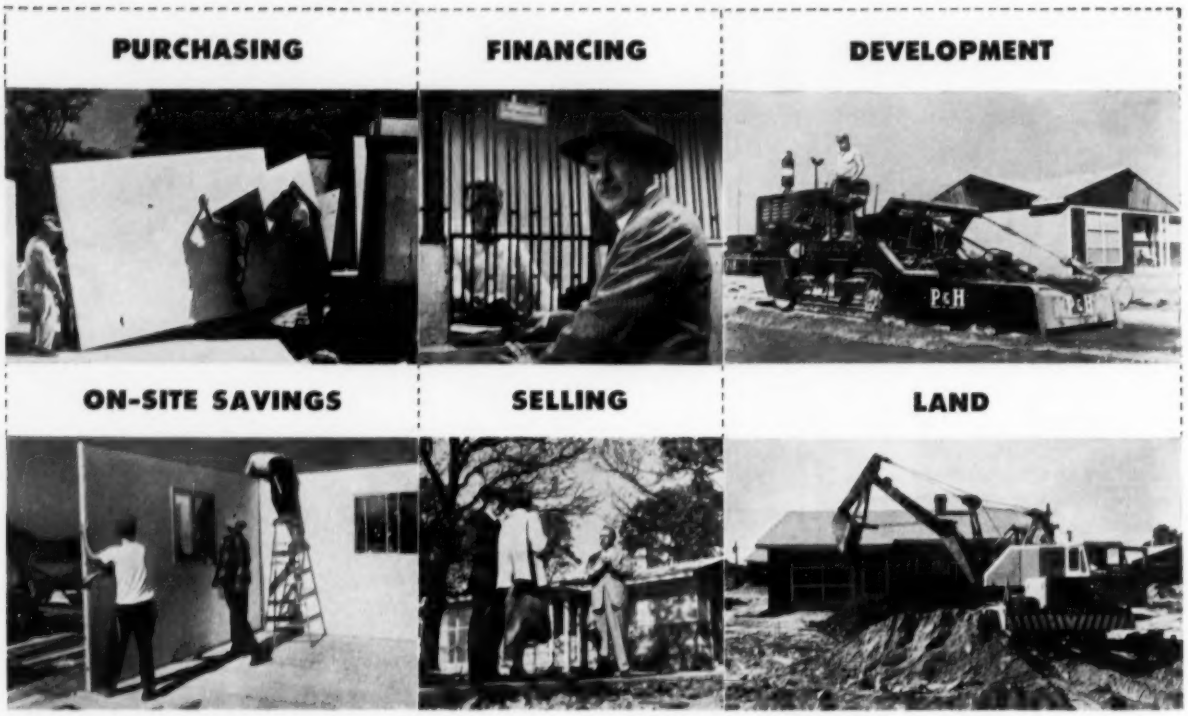


Here's all the help P & H Home builders get from Harnischfeger Corporation experts, short-cuts you could take, too: In *purchasing*, P & H builders order practically all the materials needed for a home with one draw. Less paperwork, less supervising; lower overhead. In *financing*, Harnischfeger's Builders Acceptance Co. helps with interim loans and mortgages where needed. P & H builders can *cut development costs*, too, with Harnischfeger construction equipment and know-how. They *cut costs on site:* P & H Homes are up and enclosed in 6 hours; no waste of time or materials. Finally, Harnischfeger specialists give P & H builders help in *selling*, promotion—and in *land* procurement, planning and zoning.

Get all the help you can, make home building more profitable, offer a better home value. Build P & H Homes. Write for plans and details today.

**HARNISCHFEGER** P&H HOMES

*34 Spring St., Port Washington, Wis. Phone 611*

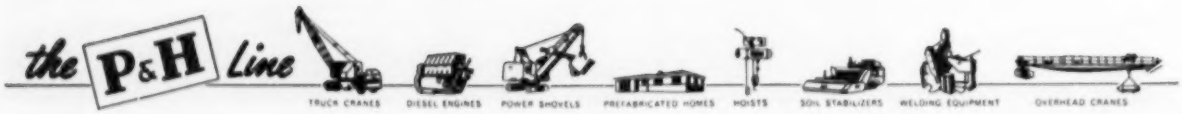

# here's the ONE door you can ALWAYS count on for QUALITY and SERVICE!

## PAINE REZO

T. M. REGISTERED

**all-wood grid core**

**FLUSH DOORS**

*America's Finest*

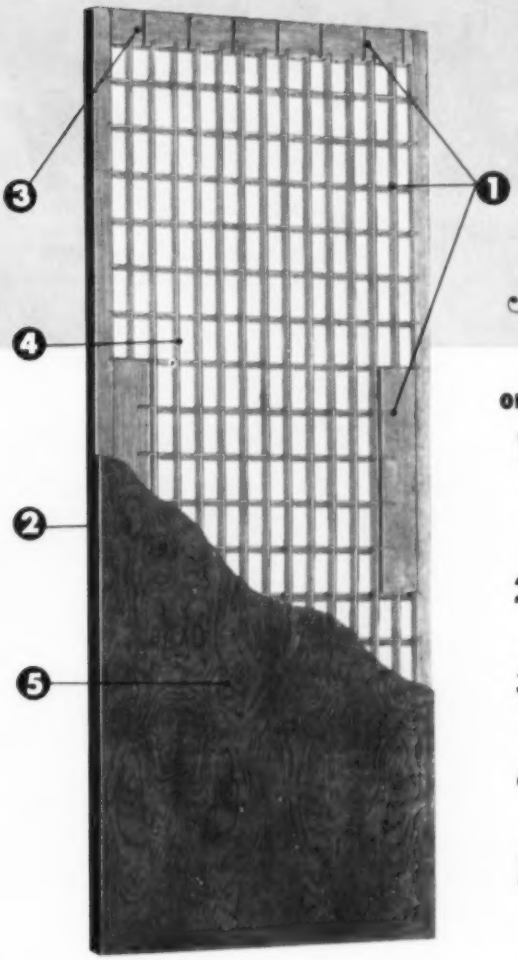


### only REZO offers all these selling features:

**1** Nominal width of rails: 2¼". Extra width top and bottom rails can be furnished for special hardware. Width of stiles: 1⅜". Lock area on both sides: 4⅜" wide (incl. stile) and 20" long on doors 6'8" and under; over 6'8" length varies proportionately providing ample space for any type of lock hardware.

**2** Standard door thickness: 1¾" or 1⅜". Matching vertical edge strips can be furnished when specified. After trimming, stiles are sanded and the edges eased.

**3** Vent grooves in top and bottom rails permit air circulation to equalize moisture content of door rapidly under conditions of changing humidity and temperature.

**4** All-wood grid core: 2" x 4" air cells of finely machined softwood with interlocking construction for strength and rigidity; notched for air circulation. Hand assembled for precision fit.

**5** Core mesh overlaid with hand matched, custom-made plywood panels on both sides. Face veneer may be of any commercially available specie and is stroke sanded to cabinetmaker's finish.

Paine REZO Flush Doors are custom-built to rigid standards for quality, workmanship and inspection. Unequalled for lightness . . . strength . . . service . . . and low cost! Satisfaction guaranteed when given proper care.

Paine REZO Doors are light weight — easy for one man to handle!

Over 7,000,000 installations since 1935

# PAINE

**LUMBER COMPANY, LTD.**

ESTABLISHED 1853 • OSHKOSH, WIS.

**The large, low-income family needs a large, low-cost home!**

RICHMOND'S *Peerless*

# MORE THAN 1000 SQ. FEET OF FLOOR SPACE FOR $2989!

**CHECK THESE SPECIFICATIONS NOW!**

160 sq. ft.
Master Bedroom
Conventional
2 x 4, 16 o.c. Framing
Aluminum Windows
256 sq. ft. Living Area
Redwood Sliding
Closet Doors

Birch Cabinets
Really Adequate
Dining Area
Your Choice of Exterior
and Front Elevations
Self-Aligning Wall Panels
Quality Construction
Throughout

Insulated
Sheetrock or Plaster
Formica Counter-Tops
Window Walls
Factory-Applied
Cedar Shakes
Deluxe Van Packer
Chimney

Look—more than 1000 sq. ft. of floor space in a *quality*-constructed home that sells for only $2.65 per sq. ft.! It's PEERLESS, Richmond's new pre-fabricated home—now giving low-budget families BIG living area without sacrificing your profits.

The PEERLESS "secret of success" is DESIGN, and Richmond's staff perfected a plan that appeals to lending institutions, turns prospects into happy home-owners, and lets you enjoy a real profit advantage.

Yes, PEERLESS has ample floor space — the feature that SELLS the low-income brackets. There's a huge, 256 sq. ft. living room, a spacious dining area, a 160 sq. ft. master bedroom, plus generous bath and kitchen areas. And, every specification *proves* that there's built-in quality that has always distinguished the entire Richmond line!

For big space, high quality, and real SELL, nothing in the industry can top Richmond's PEERLESS . . . *1051 sq. ft. of good living and HIGH PROFITS!*

Write NOW for Richmond's new PEERLESS Plans and Cost Figures!

Get the amazing story and start building your profits today!

Investigate Richmond's FREE Finance Plan!

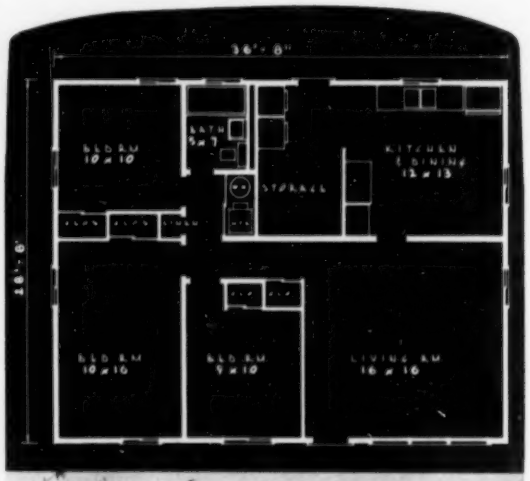

**RICHMOND HOMES, INCORPORATED**
DEPARTMENT N • RICHMOND 1, INDIANA • PHONE 8-1989

Calling
all Builders!
WIN A FREE TRIP
TO EUROPE
for you and your wife!
26 days in EUROPE
or 7 days in BERMUDA
7 days in MEXICO
7 days in HAWAII
30 BIG PRIZES IN ALL! And a Prize for Everyone who enters!
in the
BILT WELL
WOOD WORK
REG. U. S. PAT. OFF.
BUILDERS'
CONTEST
It's Easy!
Nothing to Design...
Nothing to Write...
Nothing special to do...
Send in the coupon below for your Contest Kit containing complete information. Or see us at Booths 575 and 576, Sherman Hotel during the NAHB Show!
CARR, ADAMS & COLLIER COMPANY, Dubuque, Iowa
(Established 1866) NR
Please send me a "1955 BILT-WELL BUILDERS' CONTEST KIT," with official entry blanks and complete specifications on all BILT-WELL Products.
NAME
COMPANY
CITY
STATE
ADDRESS
Build Well with BILT WELL WOOD WORK

the larger size of families. Young people with large families find they can't afford new housing of sufficient size.

"Toward the tail end of a boom we would find foreclosure rates rising. In 1954 foreclosure rates increased over 1953 by about 20%, but even this increase has left them very low.

"At the end of a boom we would expect residential building to drop. But instead we are going to build more dwelling units, in my opinion, this year than we built last year. To me, the extremely loose credit we have been giving for new building is the reason for our behavior in the building field.

"At the end of a boom we build big buildings and office buildings. In many large cities we are building new buildings rapidly. We are going to build office buildings next year and the following year. One other thing that makes me a little cautious about the future is the unamimous opinion that we have now learned how to control the business cycle. At the tail end of every boom we have had in the past we got the 'new era' psychology — the fact that it wasn't a boom at all, that it was a condition that was going to continue indefinitely into the future."

In view of all these divergent trends, Wenzlik summarizes his forecast for 1955 as one of cautious optimism.

# Product Progress

## Compact Kitchen Unit 4-1

Acme-National Refrigerator Co., Inc., Long Island City, New York is currently offering this model No. R.E. 5F, a range-refrigerator combination with two electric burners available in 110 and 220 volts. Ideally suited for apartment houses, resorts and cabins, it is 27 inches wide, 25½ inches deep and 36 inches high. This model has an ultra-quiet, self-oiling hermetically sealed compressor unit, a rust-proof finish, three coats of high baked synthetic enamel with porcelain finish. The refrigerator, which is over five cubic feet, has a large 25 pound horizontal freezer, an inner door shelf and drip tray. The refrigerant is Freon F12.

## All-Purpose Diffuser 4-2

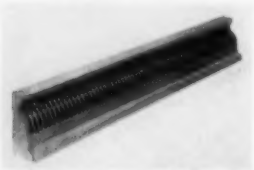

This new Thermo-"30" Diffuser, especially designed by Gerwin Industries, Inc. of Michigan City, Indiana for perimeter heating and cooling, can be used in place of any standard register. It has over 37 square inches of free area with capacity up to 12,000 BTU for heating and up to 5,000 BTU for cooling. Easy to install — the bottom is scored at rear edge and breaks off to size of boot after two cuts with straight snips. Optional, full length damper can be set for any velocity, resistance or distribution required. The front is removable.

## Simple and Safe 4-3

A new radiant electric wall heater with a thermostat and pilot light forming an integral part of the unit has been placed on the market by ThermoRay Corporation, New York. There are two models, designed for surface mounting, rated at 1,250 and 750 watts. Either may be had for operation on 230 or 115 volts AC. The thermostat is a double pole, single throw temperature controller which automatically cuts off all current to the heater whenever the room temperature reaches the thermostat setting. One of the many advantages claimed by the manufacturer is safety, for the heating element is concealed inside a non-shatterable asbestos panel.

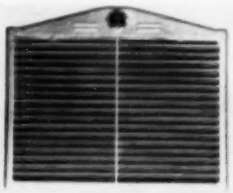

## Embezzlement Safeguards 4-4

Practical methods of combating embezzlement are described in a booklet written by Lester A. Pratt, C.P.A., nationally known authority on employee fraud prevention. The 29-page publication, entitled "Embezzlement Controls for Business Enterprises" may be obtained, without charge, from the Public Service Division, Fidelity and Deposit Company, Baltimore 3, Md.

## A Versatile Furnace 4-5

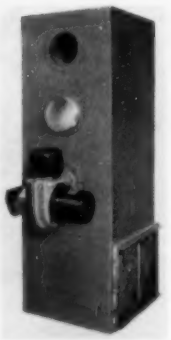

Delta Heating Corporation of Trenton, New Jersey is now producing this new Model 77B forced warm-air furnace fired with a Delta gun-type oil burner. The furnace has an output of 77,000 BTU at the bonnet and may be installed as a highboy furnace, or laid down on either of its two sides — as a horizontal furnace with the warm air outlet either on the right or left side to fit the installation. The filter can be installed at either side, rear, or bottom and the chimney outlet can be placed at the front or rear, utilizing the unused opening to install the draft regulator. The ceramic (brick type) combustion chamber is precast.

## All Aluminum Air Filter 4-6

Manufactured by The George Evans Corporation of Moline, Illinois, this all aluminum air filter is made for commercial, industrial and residential heating and cooling systems. The company claims it holds up to 200% more dust and sets forth the following reasons for this efficiency: 1) A higher turbulence within the filter, 2) The filter pack has rough, talon-like, burred edges which grip and hold the dirt, 3) Precision machined openings form air scoops in the filter pack which literally pull more

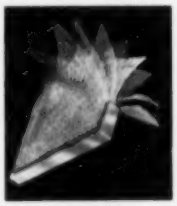

# ... EASIER!

because

# GLIDE-ALL *Sliding Doors*

## gave them extra Closet Space

### WHY BUILDERS ARE SOLD, TOO!

**LESS COST, MORE "HOUSE-APPEAL"**

The low initial and application costs of Glide-All Sliding Doors give your houses the extra selling feature of more closet space for the money!

**SIMPLE TO INSTALL— 3 EASY STEPS**

1. Top track is screwed to ceiling. 2. Aluminum threshold is screwed to floor. 3. Doors are engaged in upper track, then in threshold. And they're installed.

**FOR HOMES, APARTMENTS, HOUSING DEVELOPMENTS**

Glide-All Doors are adaptable to any type structure. They can be painted, papered, varnished or waxed natural . . . complement any decorative scheme.

**TYPES TO FIT ANY PLAN**

Glide-All Doors are available in 8' floor-to-ceiling or 6'8" standard heights, overhead or bottom roller types, in modern flush or recessed panels . . . for every kind of installation.

*Glide-All Sliding Doors & Perforall are products of*

**WOODALL INDUSTRIES INC.**

**DETROIT 34, MICHIGAN**

**6 Woodall Plants Coast-to-Coast Save You Shipping Time and Costs!**

***Write to Plant nearest you***

**CHICAGO, 3514 OAKTON ST., SKOKIE, ILL.**
**CLEVELAND, OHIO, 1890 CARTER RD.**
**LAUREL, MISS., P. O. BOX 673**
**NEW YORK, GLEN COVE RD., MINEOLA, N. Y.**
**SAN FRANCISCO, 1970 CARROLL AVE.**
**EL MONTE, CALIF., 801 W. VALLEY BLVD.**

***"Also Available in Canada"***

## PERFORALL®

### sells houses, too!

**Perforall Perforated Presdwood Panels add "convenience-appeal" to the garage, closets, kitchen, basement, etc. With handy hooks everything is hung neat and orderly. Home buyers like this sales feature. Write for literature and details.**

*Mail Coupon Today* for complete details, "specs" and prices.

WOODALL INDUSTRIES, INC., (See above for address of plant nearest you)
Gentlemen: Please send the free literature checked below.
☐ GLIDE-ALL Sliding Doors ☐ PERFORALL Perforated Panels

NAME _____
COMPANY _____
STREET _____
CITY _____ ZONE _____ STATE _____

Arthur D. Van Winkle of Rutherford, New Jersey, hails from a pioneer Bergen County family long active in business, civic and political circles. He entered the real estate business in 1932 and just this year has become president of the New Jersey Association of Real Estate Boards. Mr. Van Winkle holds numerous local and state offices in real estate, civic and church organizations.

## "PERFECT HOME is an excellent background salesman for us," says Realtor Arthur D. Van Winkle

WE HAVE received many letters and phone calls from key persons thanking us for sending them PERFECT HOME Magazine," says Arthur D. Van Winkle of Van Winkle & Liggett, Rutherford, New Jersey. "Further proof of the soundness of this excellent public relations tool is shown by the fact we have kept the same co-sponsoring group since we were awarded the exclusive franchise four years ago."

As publishers of PERFECT HOME, we are delighted to pass Mr. Van Winkle's comments along to you.

PERFECT HOME is edited for home building, selling or financing organizations which are highly regarded in their communities. Throughout each issue, PERFECT HOME connotes fair dealing, high ethics and an ability to serve. In a subtle and dignified way, it sells the home idea, thus becoming a powerful background salesman for the sponsoring group.

National in scope, PERFECT HOME is local in application. Editorial, art and other preparation costs are shared among PERFECT HOME users throughout the nation. Local reproduction and mailing costs are spread among the selected, reliable local building factors who are invited into the program, and who gain in prestige and goodwill from its use.

A limited number of exclusive, annual, renewable franchises are still available to organizations of unusually high qualifications. If you are interested, address your inquiry to

**STAMATS PUBLISHING COMPANY**

**CEDAR RAPIDS, IOWA**

# *when* you *become a* New Century *Dealer-Builder*

## *you face no limitations in elevation design*

New Century Dealer-Builders enjoy complete freedom of elevation design and treatment. Any building material available locally can be incorporated in the exterior finish, making it possible for you to build New Century homes of endless variety in appearance.

## *12 reasons why* you'll *like the New Century plan-*

1. You Make Much More Money
2. You Create Happier and Better Satisfied Customers
3. You Eliminate Practically All Drawing Board Work
4. You Turn Your Working Capital Faster
5. You Offer Wider Selection of Floor Plans
6. You Face No Limitations in Elevation Design
7. You Have Extreme Flexibility in Interior Finish
8. You Build Better Homes
9. You Have Less Paper Work
10. You Become a Part of a Family of Cooperative, Friendly, Understanding People
11. You Build Homes That Sell Faster Than Competitors'
12. You Comply With "Look Alike" Restrictions

## GET COMPLETE DETAILS . . .

Come to Lafayette . . . See New Century homes along with many other prefabs . . . See WHY New Century Custom-Fabrication is *more profitable* for you – *more salable* to careful buyers. See our plant and talk to our engineers and Dealer-Builders. Then, *judge for yourself.*

If you cannot come to Lafayette right now, let us send you further information by return mail.

NEW CENTURY HOMES, Inc.,
Lafayette, Indiana.

YES – send me complete information on the New Century Plan.

NAME: _____

COMPANY: _____

ADDRESS: _____

CITY: _____ STATE: _____

NEW CENTURY Homes

NEW CENTURY HOMES, INC.
*Lafayette, Indiana, Telephone No. 2-0171*

## Handy Inquiry Form

NATIONAL REAL ESTATE AND BUILDING JOURNAL
427 Sixth Avenue S.E.
Cedar Rapids, Iowa

I want to know more about the items checked below. Please see that complete information is sent to me without cost or obligation.

| | | | |
|---|---|---|---|
| 4-1 ____ | 4-2 ____ | 4-3 ____ | 4-4 ____ |
| 4-5 ____ | 4-6 ____ | 4-7 ____ | 4-8 ____ |
| 4-9 ____ | 4-10 ____ | 4-11 ____ | 4-12 ____ |
| 4-13 ____ | 4-14 ____ | 4-15 ____ | |

Name _____ Title _____

Company _____

Street _____

City _____ State _____

dirt from the air, and 4) A design which makes it possible to hold the lint and at the same time to permit dirt to penetrate into the pack instead of matting on the intake face.

### Here's the New Techbuilt House 4-7

Carl Koch and Associates are designers and manufacturers of this new prefabricated house. This house has received awards from *Parents* Magazine as the "Best Home for Families with Children" and the

American Institute of Architects. Its producers say it is a house that will sell to every age group, designed for efficient construction and lifetime living. They say it is well adapted for low-cost developments or for projects of houses priced three and four times as high. It is built around a core containing the utilities and immovable features — stairs, chimney, fireplace, bathroom, four bearing posts — and the rest of the space is free. Owners can change the shape,


ANNOUNCING

OUR NEW ATLAS OF THE PACIFIC FAR WEST

PUBLISHERS OF THE NATION'S FOREMOST REAL ESTATE ATLASES

The Nirenstein National Realty Map Company has just completed 3 brand new volumes of real estate maps covering 60 principal cities and 10 decentralized shopping areas in the Far West:

| | | |
|---|---|---|
| ARIZONA | MONTANA | WASHINGTON |
| CALIFORNIA | NEVADA | WYOMING |
| COLORADO | NEW MEXICO | CANADA |
| IDAHO | OREGON | HAWAII |

CLOCKINGS — AERIAL VIEWS
PHOTOGRAPHS — REAL ESTATE HISTORIES

Real Estate Maps of the downtown business districts of all principal cities in the entire country now available!

Miniature copies of all maps available. Size 17" x 22". Write today and ask to receive on three-day approval basis copies of the maps of the cities in which you operate.

NIRENSTEIN'S NATIONAL REALTY MAP COMPANY

377 DWIGHT STREET, SPRINGFIELD 3, MASS.

Whether you engage in selling or in property management, all-steel Youngstown Kitchens can make your job a lot easier. They're best known 5 to 1—the public is completely pre-sold on them!

And that means that properties offering Youngstown Kitchens are easier to sell—bring high rent!

Prospects like Youngstown Kitchens' all-steel construction — its durability and lasting beauty. They like the exclusive new Go-Together Colors . . . *Star White, Dawn Yellow, Meridian Blue, Sunset Copper* . . . which Youngstown Kitchens offers at no extra cost. They like the easy upkeep, the extra convenience—the housetime of value that is built into every Youngstown Kitchen.

See how Youngstown Kitchens can help you. Send the coupon below!

**Because Youngstown Kitchens are built of steel, they:**

- **Last a housetime without expensive maintenance**
- **Cost less to buy, less to install**
- **Won't warp, rot, stick, or splinter**
- **Offer more features per dollar**
- **Bring complete planning flexibility**

STEEL
Youngstown Kitchens

World's Largest Makers of Steel Kitchens

**MULLINS MANUFACTURING CORPORATION**
**WARREN, OHIO**

MAKE IT A All Steel WIFE-SAVER

**MR. HARRY HOWELL,**
**Builder Sales Manager**
**Youngstown Kitchens**
**Dept. NRE-455**
**Mullins Manufacturing Corporation**
**Warren, Ohio**

Please send idea book on kitchen planning and new Go-Together Colors.

NAME (Please print) _____

FIRM _____

ADDRESS _____

CITY _____ ZONE _____ STATE _____

© 1955 Mullins Manufacturing Corporation

size and number of rooms at any time without additional building. Built on two levels, the Techbuilt house comes in six sizes from 1,280 to 2,300 square feet.

### Permanent Survey Markers 4-8

These non-rusting copper-covered steel markers, manufactured by Copperweld Steel Company, Glassport, Pennsylvania provide property owners with the protection of permanently-marked boundary lines. Each marker consists of a strong steel core to which a thick copper covering is inseparably molten-welded. There are two types. The tinned-end marker has high visibility from the 1½-inch end and is ideal for use in heavy-foliaged ground. The other type has a compression-fit 1½-inch diameter bronze head, which provides ample space for center-punching the precise point of reference. Standard lengths are three feet.

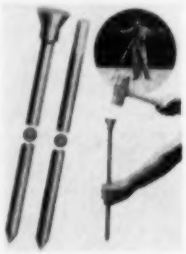

### "The Gratelite Story" 4-9

That's the title of a recently printed brochure covering Gratelite Louver Diffuser, the new lighting tool manufactured by The Edwin F. Guth Company of St. Louis. This 8 page brochure gives complete details on the construction and performance of the ⅜ inch cubes. It also contains actual photographic installation of the world's largest Gratelite Louverall ceiling, at The Glenn L. Martin Aircraft Company. Many other interesting lighting applications with complete engineering facts has also been incorporated in this brochure, complimentary copies of which are available on request.

### Popular New House Plans 4-10

"75 Selected Homes" is the title of the newest house plan book published by Architectural Plan Service of Jamaica, Long Island. Available at 50 cents per copy, the book is a round-up of the most popular designs by Samuel Paul, A.I.A. which are selected from over 200 of his previously published homes. Twenty-seven of the plans are split-levels. The balance are divided among one, one and a half and two story layouts.

### A "Best" for 1955 4-11

"Zoned Living, a new concept in contemporary architecture," is featured in the "Starlyte" home introduced for 1955 by W. G. Best Homes Company of Effingham, Illinois. The three roomy bedrooms

*(Please turn to page 334)*

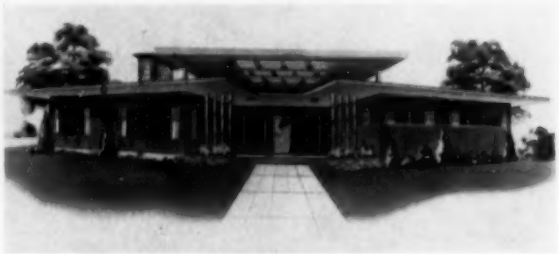


*Having Trouble With*

LFI has the answer in a house package that is prefabricated to the individual requirements of the builder's own locality. This "custom" service makes it possible to panelize to customer's own plans and specifications while retaining the obvious advantages of prefabrication. It presents an unusual opportunity for builder-dealers and qualified persons interested in becoming factory representatives. For complete details, write Lumber Fabricators, Inc., today.

*Lumber Fabricators, Inc., Fort Payne, Alabama*

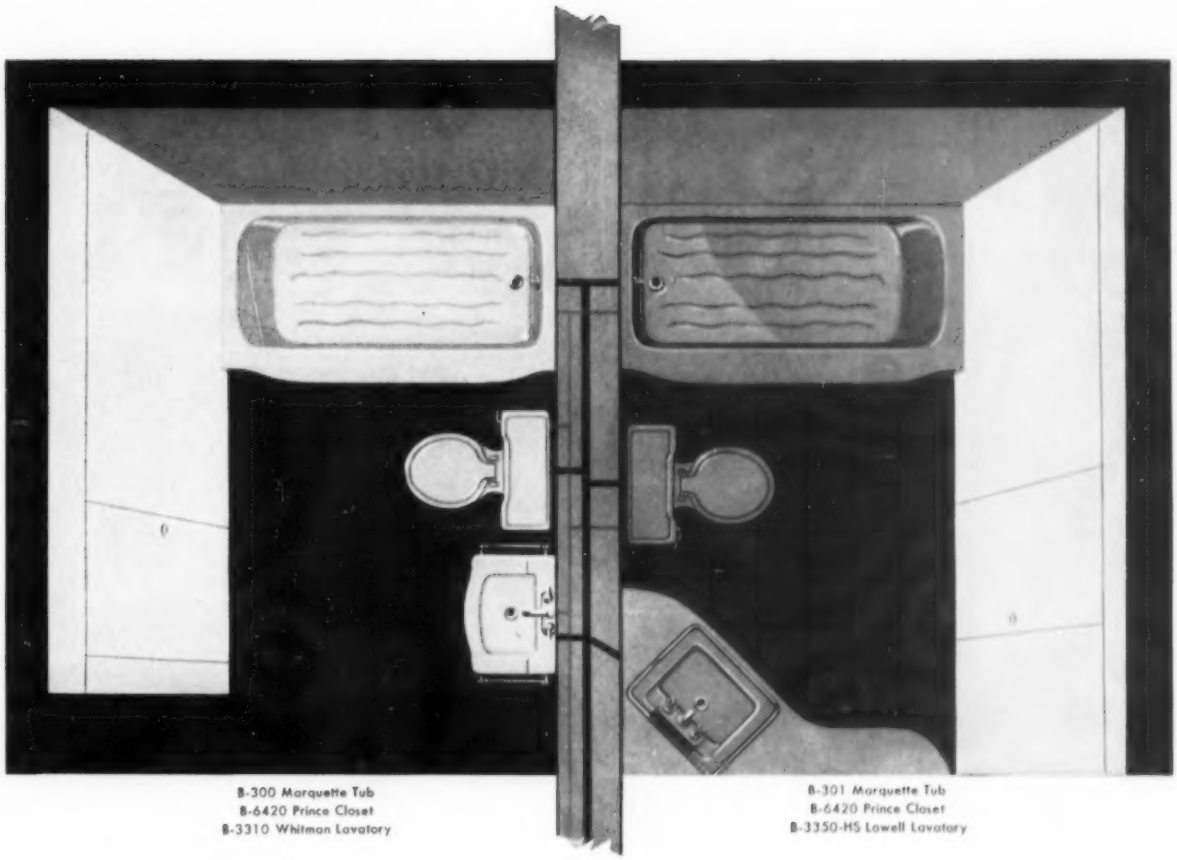

B-300 Marquette Tub
B-6420 Prince Closet
B-3310 Whitman Lavatory

B-301 Marquette Tub
B-6420 Prince Closet
B-3350-HS Lowell Lavatory

# BRIGGS BEAUTYWARE

## DESIGNED SCIENTIFICALLY

## FOR YOUR TWO BATHROOM PLANS

Two bathrooms make homes more saleable because they make them more livable.

Your business benefits accordingly.

Briggs pioneered the two bathroom idea—and has done more than any other manufacturer to make two bathrooms practical and economical for the American home.

There is a *new* prestige in specifying Briggs Beautyware—America's smartest plumbing fixtures.

**Refer to Sweet's Catalog—Architectural File 24A, Light Construction File 9B, or A.I.A. File 29H**

**BRIGGS MANUFACTURING COMPANY**
**300 Buhl Building • Detroit 26, Michigan**

**Advanced Design**—All Briggs Beautyware is functional—distinctive in styling, exact in dimensions, formidable in construction, unequalled in utility features.

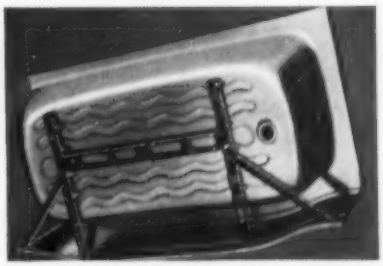

**Engineered Installation** — Specific time and labor saving features include free standing tubs with square straight ends—two bolt closets—jiffy assembly fittings.

**Maximum Value**—In precision manufacture, in quality reputation, in important selling features—the intrinsic value of Briggs Beautyware is truly outstanding

# WANTED!

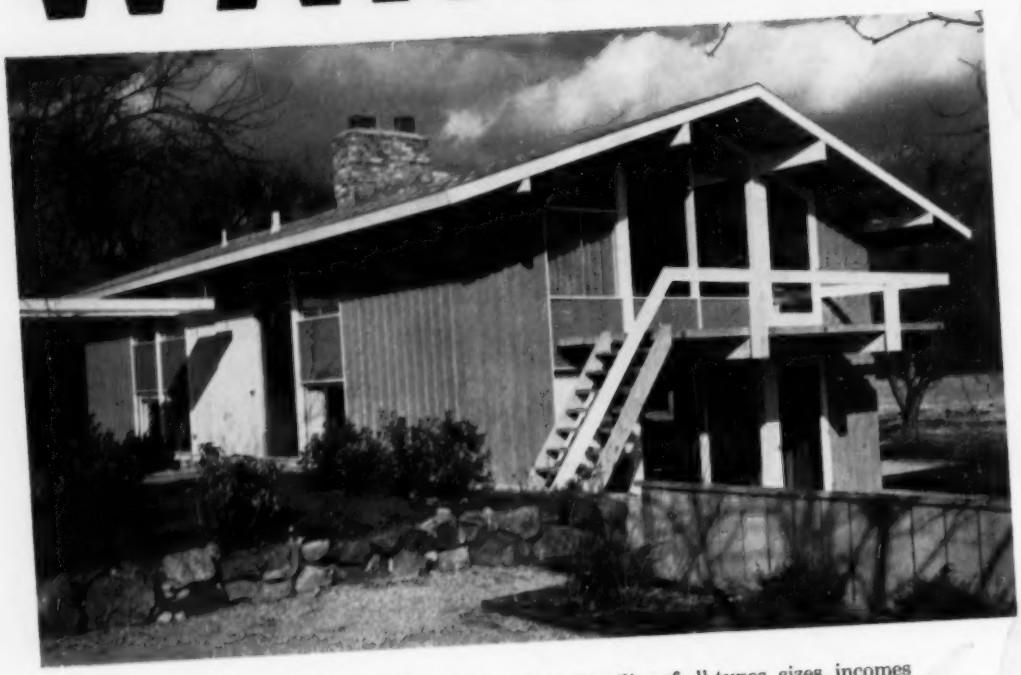

This is the most wanted house in America. Families of all types, sizes, incomes are searching, yearning for this house. Qualified builders are wanted to satisfy this demand. They will be richly rewarded.

**DESCRIPTION:**

**NAME:** *The Techbuilt Packaged House*

**SIZE:** *Two floors of completely usable space*

**APPEARANCE:** *Distinctive, contemporary, wonderful*

**CHILDREN:** *Ideal for them — selected by Parents' Magazine as "Best Home for Families with Children"*

**UNUSUAL CHARACTERISTICS:** *Offers more living space for the money than any other house ever built*

Learn why you should become a franchise builder of America's most wanted house by writing today to Techbuilt, Inc. (Dept. R-4), 55 Brattle Street, Cambridge, Massachusetts.

TYPE AND GRADE

DFPA® TESTED QUALITY

How can you be sure of fir plywood quality?

# LOOK FOR THE DFPA* TRADEMARK!

Play it safe! Your reputation is on the line with every panel you buy, sell or specify. Insist on genuine DFPA trademarked panels. DFPA grade-trademarks are hallmarks of quality used only on plywood manufactured under the industry's rigid quality control program. These marks are your very best assurance of reliable quality.

***DFPA**—Douglas Fir Plywood Association, Tacoma, Washington, is a non-profit industry organization devoted to product research, promotion and quality maintenance.

PlyPanel® for interior finish

PlyScord® for structural uses

EXT-DFPA® for outdoor uses

...other grades for other uses.

FIR PLYWOOD 1905 1955 GOLDEN JUBILEE

THE NEWEST

# ADMIRAL HOME

CONTEMPORARY
1½ STORY (MODEL 275)

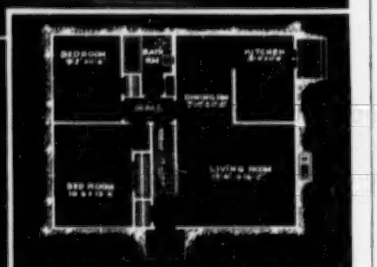

- 1st floor plan—26' x 33'4"
- 2nd floor plan with rear dormer

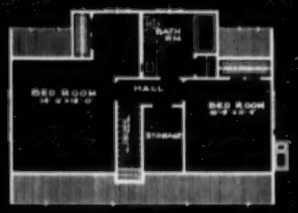

Combining the expansible features of the traditional Cape Cod with the low, modern lines of Contemporary design, this new architect-designed Admiral Home has the "home-appeal" to attract and sell buyers.

First floor living area is 867 square feet. With the second floor finished, you add 583 square feet and have an attractive four-bedroom two-bath home having total livable area of 1450 square feet.

Here is a home you can build with pride, sell in advance of construction at a competitive price, and have profits assured. Write us today and get the complete story on Admiral's Builder Package—the sure way to make more money in '55.

- Four special Builder Models—24 standard models to choose from.
- Firm quotations on shell, trim and erection.
- Top-quality materials and workmanship guaranteed.

phmi

Admiral Homes Inc.
ARCHITECT-DESIGNED FACTORY-BUILT

178 Provost Rd.
Pittsburgh 27,
Pennsylvania

PLantation
1-9211


## FROM JOURNAL READERS

"We have been subscribers to your magazine for quite some time now, and I just want to take a few minutes to tell you how very much my sales force and I enjoy your publication.

"It has given us all many good ideas, as well as being very helpful in more ways than one."

T. R. Shippen
Don Diego Realty Co.
San Diego, California

"The pages on Homes Our Readers Are Building are a definite asset to the magazine. I feel that builders who display their homes in this section are to be congratulated by their fellow builders for the ideas that they bring forth. It is ideas and suggestions as well as floor plans that appear in this section that enable us to give the public a better home at a more reasonable price."

Clifford L. Suhm
Boise, Idaho

"I think your magazine is tops in real estate, and I wouldn't have my subscription expire for all the tea in China. I read it avidly and look forward to receiving it every month. It's getting better all the time."

R. B. Collins
Tulsa

## Anderson's Open Forum

Dear Mr. Anderson:

In a recent issue of the Journal, there is developed the fact that you, from time to time, have prepared instruments of conveyance and otherwise, in conjunction with the Chicago Realty Board.

It would be appreciated if you would advise where and from what firm we may procure such instruments. In particular, we are concerned with listing forms, land sale contracts, and contracts other than deed, escrow forms, etc.

Donald M. Lehman
Portland, Oregon

*All the forms that I have drafted are published by the University Printing Company, 1410 E. 62nd St., Chicago, Illinois. They will*

*(Please turn to page 326)*

# MODERNIZE

with

Frigidaire Products

and enjoy

premium rentals

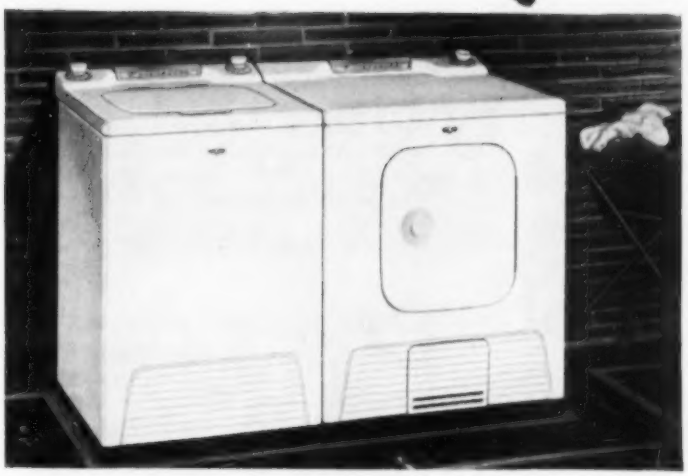

## Cut Your Vacancies

Today's streamlined living starts in the kitchen . . . and Frigidaire features help sell the room that rents the house or apartment!

The smart new Super 76 Refrigerator now puts more food in less space. Its 7.6 cu. ft. capacity gives greatest convenience for storage of all fresh and frozen foods.

Just 30" of wall takes a Thrifty-30 Electric Range. Giant, full-width oven and 4 full-sized cooking units on divided top. Lifetime Porcelain finish inside and out.

The Deluxe Automatic Washer and Electric Dryer make wash days happy days—and tenants will approve Frigidaire's famous Live-Water Washing Action and carefree automatic drying.

**Check these products for your Frigidaire All Electric Kitchens:**

Refrigerators
Automatic Dishwashers
Food Freezers
Food Waste Disposer
Electric Ranges
Laundry Equipment
Room Conditioners
Electric Water Heaters

## Cut Your Operating Cost

Boost the revenue from all your rental property. Frigidaire's extra quality also means long-term lower servicing costs and upkeep expense. Get the facts today! Call or write: Frigidaire, Dayton 1, Ohio. In Canada, Toronto 13, Ontario.

**FRIGIDAIRE**

Built and backed

by General Motors

# *It takes all* 5 *in* '55

*for profitable homebuilding*

**1 flexibility**
*Pease Homes* for '55 offer 22 different plans in 2, 3 or 4 bedrooms . . . with *innumerable variations* possible on any one of them . . . from 792 to 1716 sq. ft.

**2 styling**
*Pease Homes* for '55 offer a wide choice of styles . . . Rectangular, L-shape, T-shape or Contemporary . . . with 25 foot living rooms for the most lavish entertaining.

**3 quality**
*Pease Homes* for '55 offer only top-quality materials pre-assembled by efficient, skilled labor under controlled working conditions.

**4 price**
*Pease Homes* for '55 offer you mass buying and mass production economies . . . allow you to offer luxury living in *any* price range. Packages from $2670 to $6448.

**5 promotion**
*Pease Homes* for '55 offer you sustained sales-power and consumer interest through advertising in leading national magazines. Locally, Pease Homes are promoted through dominant advertising in hundreds of home-town newspapers.

# PEASE HOMES

*Get all the facts . . .*

Send for new 72 page brochure "Pease Homes for 1955." Contains interior and exterior views in full color, plus floor plans, specifications, prices, etc. FREE on request.

**PEASE WOODWORK COMPANY**
**PEASE HOMES DIVISION**
**945 FOREST AVE., HAMILTON, OHIO**

*Mr. Leon Weiner, President, Franklin Builders, Wilmington, Delaware*

# Tested! York plan for builders gives complete planning, advertising, sales help!

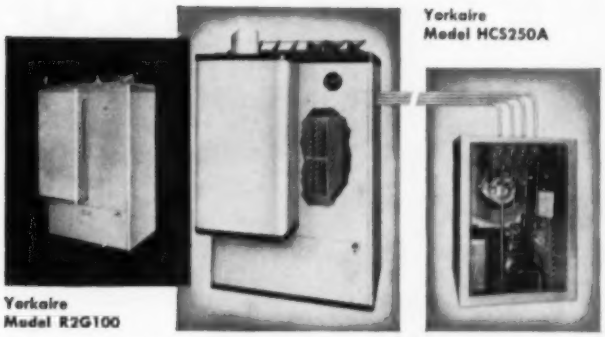


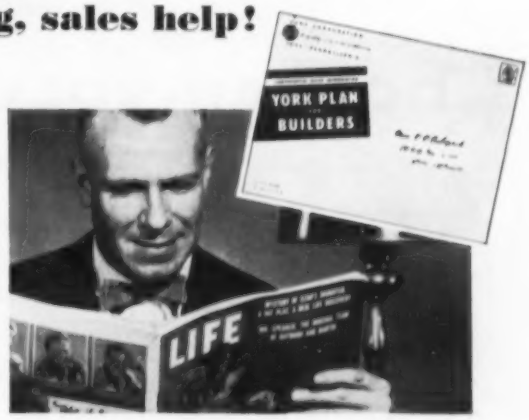


Tested in Wilmington, Columbus, Minneapolis! York's Plan for Builders works *every inch of the way* till the last sale is clinched!

New Yorkaire Year-Round Conditioner heats with conventional fuel, cools without chilling! Installs fast with no fuss. Backed by full 5-Year Protection Plan—even the remote unit! Air-cooled or water-cooled. Put them in *anywhere*—basement, attic, carport, garage—they take up minimum floor space!

York helps you sell—offers persuasive literature, posters, displays; newspaper, radio, TV help; even a ready-made "owner's guide" to give prospects and buyers. Powerful ads in Life, House Beautiful, House & Garden intensify preference for Yorkaire homes. Your York Distributor will be your right-hand man during your sales program. *For more information, write to York Corporation, York, Pa.*

YORK CORPORATION

York refrigeration air conditioning

*the quality name in air conditioning and refrigeration*

HEADQUARTERS FOR MECHANICAL COOLING SINCE 1885

# Sign up with National Homes —

. . . and watch your

## DOLLAR-VOLUME PROFIT GO UP!

**Greatest "HOUSE PACKAGE" ever offered to Builders!**

- *A publicly accepted prestige product backed by the leader in the industry.*
- *Site planning by experts; assistance on land acquisition.*
- *Beauty and variety unlimited—widest range of plans and exteriors, designed by Charles M. Goodman, AIA.*
- *Smartest color styling by Beatrice West, noted authority.*
- *A home for every prospect! Nation's most complete line, with styles and sizes from $6,000 to $40,000.*
- *Complete house-package from a single source—no warehousing, no inventory; less invested capital required.*
- *Entire package PRE-SOLD by dynamic full-color ads in leading magazines plus unmatched local advertising and promotion.*

The **LEADER** in Beauty, Value, Sales —National Homes—gives builders far more than the component parts of a house. The National way leads directly to more sales, more homes built, more rapid turnover of capital. Result: more dollar-volume profit for the time and money you invest. Go National and go places this year! Write for the franchise facts.

NATIONAL HOMES CORPORATION, *Lafayette, Indiana*

**ONE OUT OF EVERY 48 HOMES BEING BUILT IN AMERICA TODAY IS PRODUCED BY . . .**

nh National HOMES

© 1955, N.H.C.

# What is the Local Picture?

THERE has been serious concern expressed in recent weeks about the possibility of the housing boom riding for a fall. The furrowed brows come principally from the fact that we are building houses twice as fast as new households are being formed.

It is true that about 600,000 households were formed last year — down 200,000 from 1953 and 400,000 below 1952. Meanwhile, we have been building at a rate of 1.2 million housing starts a year. The guess for 1955 is 1.4 million starts.

How does this affect you and your building and sales plans?

Certainly you must be aware of the national picture. New household formations are, after all, one index of housing demand. But they are only one index. And it's dangerous to accept national figures, predictions, and what-have-you without analyzing them in the right light and applying them to your own local picture.

In our editorial forays into the field recently, it would appear that certain communities are overbuilding. At least, the demand has slackened considerably for the type and price of houses being built. But in adjoining communities we've found so much demand that it would seem the fast production pace could go on indefinitely.

In the so-called "slow" communities, a cursory glance would indicate that too many homes have been built. A little more investigation might show, as we found, that too many homes have been built in one price range while another price bracket is in demand. People weren't getting what they really wanted.

This is merely a way of saying that too often we are guilty of pushing along in a set pattern without giving proper thought to our own locality.

Take your own city apart and see what makes it tick. It may be vastly different than the so-called national average. Are new industries moving in? What is the degree of commercial development? What new redevelopment or highway project is being planned which would subtract from the housing supply? What is your own city's record of population gain? Are wages and savings increasing?

If your answers to these questions are negative, what are you doing to promote your city, to bring in new industries and businesses? What are you doing to make it an attraction for the 20% of our national population that will move this year?

And then to be positive that we're analyzing the market for homes on the right basis, let's do some soul-searching. Are you, in your own organization, doing everything possible to stimulate more home buying? Are the homes you are building and selling making people thirsty to raise their living standards?

We can take a lesson from the automobile industry. For years forecasters have been warning about too much automobile production. Even though more than 47 million passenger cars are registered in the United States, some 7 million more are expected to roll off the assembly lines this year compared to 4.3 million in 1952.

Why? Because automobile manufacturers have *sold* people on the idea that they aren't in the "swim" unless they drive a new Blankmobile. Consequently, people will go into debt to the tune of $75 or $100 a month so they can drive a late model car. At the same time, they're paying a pittance for a house that may well be out of tune with the times.

Certainly we should analyze the amount of building in relation to household formations. But let's do it on a local basis, not forgetting to consider other important local factors. And finally, let's analyze ourselves. Are we building and selling the kind of houses at the price that people want? Are we selling home ownership as hard and tirelessly as we should?

If we aren't willing to do these things, we'd better pull in our horns and be ready to change our plans from day to day as the national picture dims or brightens.

Bob Fawcett

*Publisher*
HERBERT S. STAMATS

*Editorial Director*
RALPH H. CLEMENTS

*Editor and Business Manager*
BOB FAWCETT

*Managing Editor*
ROGER C. LAKEY

*Associate Editors*
ROBERT L. PAYTON
LEONARD M. NOHR

*Editorial Assistant*
LOUISE E. EICKE

*Field Editors*
Ray J. Walther  Bryan J. Lane

*Tax Editor:* Bert Tornborgh

*Legal Editor:* George F. Anderson

*Contributing Editors*
Earl B. Teckmeyer, Jack Stark, Sam Russell

*Art and Layout*
Donna Hahn, director; Vivian Ives,
Jack Hines, Betty Fredericks, assistants

*Advertising Service Manager*
Louise E. Eicke

*Circulation Manager:* Edna Kiecksee

*Production:* Roger C. Hawley

*Less Frill, More Living in the*

# 4 MOST POPULAR HOUSES OF THE YEAR

*A JOURNAL Exclusive*

FOUR of the nation's leading shelter magazines tell the JOURNAL which of their featured homes excited the most response from readers — your potential customers — during the past year.

At first glance, these houses are as different as night and day. One is small, conservative, and traditional. Another is large, luxurious, and contemporary. But all of them have certain common denominators that point the way to sales.

The most striking of these denominators is the importance put on outdoor living. In warm or cold climate, the home buying public wants screened-in porches, terraces off the living room separated only by walls of glass, or fenced-in patios. And they want them at the rear side of the house for maximum privacy.

Another denominator is the continuing trend to more efficient use of space . . . less frill and more living . . . more storage . . . easy access to various parts of the house without traffic confusion. Still another is the cost-cutting measure of eliminating the garage in favor of the carport in all four houses.

Surprisingly enough, even though there has appeared to be more demand for three- and four-bedroom homes, two of the houses voted "most popular" have but two bedrooms. Regardless, they show a small home can have an individual, luxury look.

**• BETTER HOMES AND GARDENS**

ONE of our best plan sellers for years, says *Better Homes and Gardens* of this house. Designed by Louis H. Huebner, Jr., it has a simple rectangular plan of 1,068 square feet that is easily expandable.

Not new to building but being seen more in houses is the post-and-beam construction of this two-bedroom home. The posts, 6 x 6 in the corners and 4 x 6 elsewhere, combine structure and decoration, and they eliminate the need for costly trim, cornices, and moldings. Exterior walls can be wood panels, brick, or sheets of glass. All three materials were used here. Beams are 6 x 10 with 2 x 10 joists.

Kitchen, dining, and living rooms, an area 29 x 16, are uninterrupted by walls. The only interior partitions are between bedrooms, bath, and utility room. A free-standing storage cabinet separates the entrance from the living-room area. Huge windows with sliding glass doors look out onto the terrace from the garden side of the house, but the street side assures privacy with frosted glass and cedar panels.

The house has a flat roof with an overhang at the front to provide a covered walk to the entrance. Other features: pullman-type kitchens alongside utility room, center fireplace, direct access from carport to kitchen.

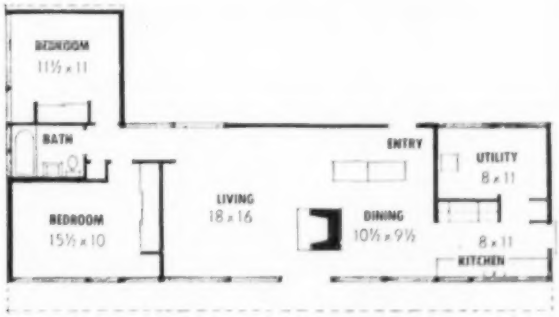

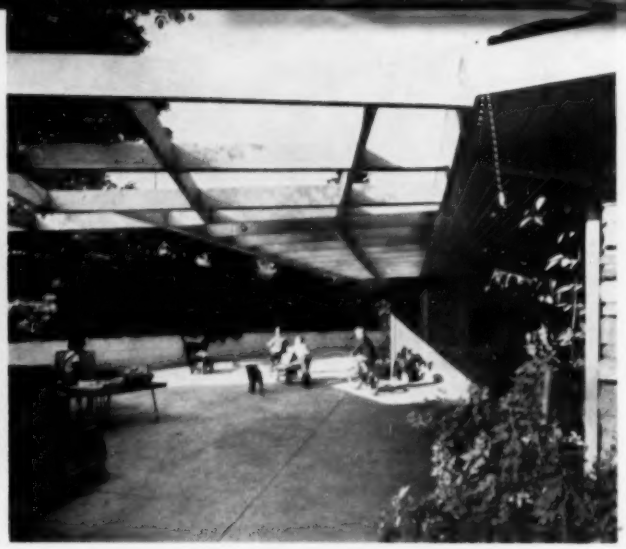

**• AMERICAN HOME**

*American Home* readers give an overwhelming "aye" to this luxurious home because it is so well-planned for family living. True, it is no house for a struggling young couple, but it does encompass many features that can be used in smaller homes.

Here again, the outdoor living area is stressed. A concrete patio swings around the rear of the house to provide an outdoor barbecue and dining area plus an ideal play area for children. It's safe, sheltered, and closed in with foliage and fences. The combination of stone, board-and-batten siding, and shingles, give the house an interesting, close-to-the ground appearance.

Inside, one wing includes three bedrooms, two full baths, and a master suite that has an entrance to the patio. Far removed is a sunken living room, well-separated from the entryway by a closet. Up a few steps is a formal dining room, a far-cry from the

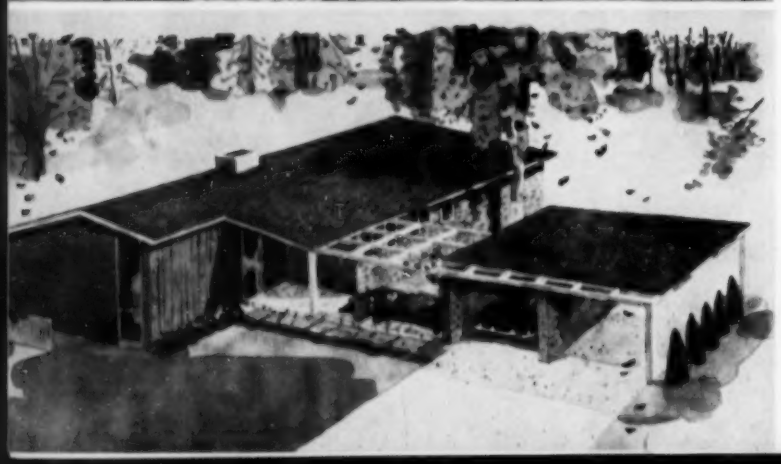

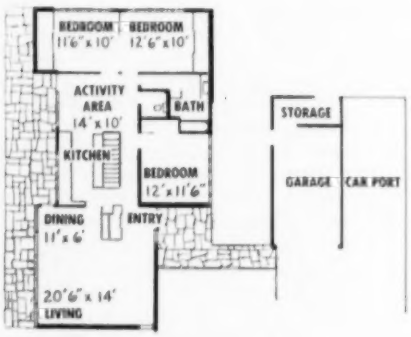


**• LIVING For Young Homemakers**

An all-masonry house gets the "most popular" vote from readers of *Living for Young Homemakers*. And the rating is well deserved. Although usually thought of in terms of low-cost structures of indeterminate design, concrete block is as adaptable as stone or brick and combine insulating values with such qualities as sound absorbency and fire resistance.

*Living's* house, designed by G. Hugh Tsurouka, makes excellent use of the clean, simple lines of con-

combined living-dining areas emphasized so much in the past few years.

One of the principal features is a "living kitchen." This room, 22'3" x 13'4", is divided by a peninsula and greenery into work and living areas. With a large fireplace, television, and comfortable furniture, the family has an area to relax and dine informally. Close by, but out of sight, is the work area, cabinets and work surface in an L-shape.

crete block. Fire resistance is further insured by concrete for basement and main floors.

Room arrangement is especially well-planned. Each of the areas — living-dining, kitchen, and sleeping — are accessible without traversing the other. The children's sleeping area, which can be separated into two rooms by a telescopic divider, is located as far as possible from the living area. Immediately off the pullman-type kitchen is the activity or play room, close to a mother's watchful eye.

Outdoors is brought indoors with a glass wall between the living area and terrace. And, regardless of how the house is built on the lot, this area faces either the rear or the side for added privacy.

All interior and exterior walls are concrete block. Inside, the block has been left natural, painted, or surfaced with painted plywood attached with furring strips.

Special care has been taken to light condition the house, natural light simulated with artificial wherever possible. Bedrooms are lighted at window sill height with fluorescent channels, concealed in glass-topped troughs so that light is thrown both up and down. Living room lighting includes five recessed fixtures hidden in ceiling over window.

Other features: one and a half baths combined with linen and wardrobe closets to form one rectangular pattern, garage storage with entry from inside or outside, gas-fired hot water baseboard heating.

**• GOOD HOUSEKEEPING**

PERHAPS the public has been pushed a little too fast toward contemporary design, for *Good Housekeeping's* readers show there is still a hunger for traditional styling. This same hunger is shown in the strong demand back to traditional furniture.

This two-bedroom house appears small, but it has good-size rooms, 1,203 square feet of living area, and makes use of every inch of space by eliminating space-consuming hallways. Especially noticeable is the pleasing combination of exterior materials that give it a luxury look not often found in today's smaller houses.

Design is conservative with an absence of large glass areas and open planning. But it gives vent to the outdoor living trend with a porch that can be entered from three rooms and that can be glassed-in in colder climates. Principal faults: too little storage space, inaccessible stairs to basement, cross-traffic in living room, excessive plumbing costs because of distance between kitchen and bath.

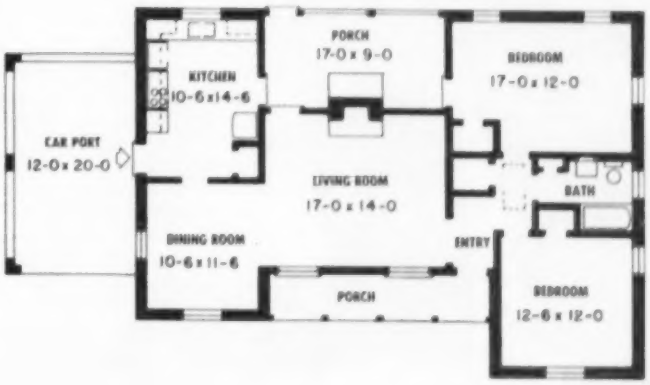

# How to

**. . . or, as our author says, "How to quickly judge types of prospects so as to estimate how to talk to each in his own language."**

**You make a sale more often than not because you size up your prospect properly and talk to him in his own terms. To size him up right takes keen observation, coupled with a little sales sense. Here's how an experienced salesman carefully threads his sales needle.**

UNLESS a salesman of anything — real estate included — can find a way to quickly get "tuned in," so to speak, to his prospect's thinking, he will find his road to the commission check harder than it really needs to be.

There are ways, you know, to easily and comfortably and yet very effectively know almost exactly what you are up against with a customer if you will but sharpen your powers of observation. By that I mean, take that coffee-break time each day and use it to great advantage by turning your mind to what kind of clothes a man buys and wears when he makes $5,000 or $10,000 or $25,000 per year. What kind of car does he normally drive? How is his wife dressed when you meet them to view a property? Further, how does the man in each of such brackets act toward his spouse while the negotiating is going on? Kind and gentlemanly and helpful? Or is he the plain cheap-skate variety who even goes so far as to jokingly refer to his wife as the "battle axe?"

Ever had that happen? I have?

You see, if you will allow your mind to dwell on those things and drift back into situations which may have mystified you at the time, you will recall and thereafter have for ready reference, the incident, or the remark which *should have* tipped you off to what you were up against. But, you didn't recognize it because you hadn't spent the time to tune your mind to such things! They were strange to you but they shouldn't have been.

Let's take some concrete examples and see what we can make of them.

First, though, about this business of getting your mind tuned-in to the buyer's way of thinking. *That is the heart and soul and the real secret of inspirational selling.* Why? Well, because, in the end, no matter what you do, how clever you are, or how well you make your presentation, it is what the buyer is willing to do, what he is willing to pay, that *really counts.* Nothing else counts as much. So, if

# Size Up Your Prospects

By EARL B. TECKEMEYER
*Realtor*
Indianapolis

you can know about that, *before* he knows you know, you have a tremendous advantage. Yes, after all, it is what the buyer can and will pay, as regards real estate, that really counts.

There is very humorous incident related to the selling of dog food which proves the point. The president of a nationally known food manufacturing company asked for a few moments to address one of his sales meetings. He started out like this:

"Who makes the best dog food in the country?" The sales force, in unison, dutifully yelled out "We do!"

His next question was, "Who does the best job of advertising in the country?" and they again yelled, "We do!"

Finally, came this: "Who has the best price on dog food in the country?" For the third time they bellered, "We do!"

"*Then why don't we sell more of it?*" he snarled, and sat down.

In the rear of the room was one of the younger salesmen with the company, naive and ever willing to add his bit. He jumped to his feet at that last question and called out, "Why that's easy. I can answer that. *The darned dogs don't like it!*"

There you have it! Plain and simple and a bell ringer if there ever was one. The ultimate consumers didn't like it. The price was right, the advertising had pulling power, the product was good (so far as they knew) but the consumer — the person (or dog) for whom all of this was designed *didn't like it*. If they could have only "tuned-in" to the dog's tastes they would have known that. Their problem was probably unsolvable. Ours isn't. I'll tell you why.

You can almost always find out the trend of a person's thinking and the state of his purse by letting him talk. As the Bible says "*Be still and know.*" That's right. Selling isn't all talking by any means. Be still and let your customer tell you what you need to know.

Just last week, with regard to an $8,500 ten-year-old brick veneer bungalow which was on the market for sale with $1,500 down and $70 per month, I came in contact with a young man where I had to try to immediately make some judgments which might make or break a sale. I marshalled my thoughts and memories. They ran something like this.

The first call I had in connection with this young man was from his mother. She asked about seeing the house, got the key, went with the young man and his wife and then called me. There was a clue (Help from the folks — sell them too). When he finally got around to making an appointment to come to the office (I always play in my own ball yard — I can do better there) he wanted to fix it so that his Mother could also come. That was fine. I had her in mind already.

He arrived first. Dressed right to the hilt — inexpensive, gaudy clothes and *no hat*. Think, now! Twenty-seven years old, married, three youngsters and a wife and parading around in 10 degree weather without a hat. Silly? Yes, but more than that. A shiek.

Since he arrived first we had a chance to have a little talk before Mother came. I let him do it. I did just enough to get him started. Having asked him to my desk I had a chance to swiftly but unknowingly look him over from head to foot. Clean, neat, spick-and-span, far beyond the call of duty. He even smelled too good.

When I asked him where he worked (because I knew that when he told me I would know the general wage level of people in that business, at that plant, or store, or business or industry), he mentioned the name of a prominent, cheap-grade, credit clothing store. Right there I knew where the false finery came from at cut rates. He went on to say, as I remained silent and watched and waited, that he was the credit manager of that store and had been there several years. Also, mentioned why he needed three bed rooms (wife and three youngsters, remember) and why (though I already knew) he couldn't pay more than $8,500 with $1,500 down. He was talking and I was listening. Then Mother came.

Her first remark was, "Has the house been sold yet?" Maybe her son looked frightened. She may have thought they had lost out after all. Though he looked frightened it was not because he was being verbally batted around with high-powered, over-emphatic, come-on-and-sign sales arguments. We were just gently picking his mental pockets and he was pulling the zipper open to let us in. Maybe he didn't know it but that was the case.

To shorten it up, I saved my fire for Ma and when she was comfortably seated I didn't wait a second to mentally pat her on the back by saying that I thought it was fine for the folks to help the youngsters to get a start whenever they were able to do so. Took the words right out of her mouth. I knew I had because her opening statement after I had dropped my little bomb was that "She and Dad knew the kids were having a tough time getting started what with three babies, a not-too-highly-paid job and so forth," and they were willing to put up part of the downpayment if we could make a deal and let them have possession right away and get them out of their present crowded quarters.

Yes, we made a deal right then and there. The house was priced right — of course— or we would never have made a deal. *(That is the first essential.)* After that, you take the ball — or let your customer take it — and head for the goal line.

I trust you have followed where I was trying to lead. *Everything in that modest deal meant some-*

*(Please turn to page 335)*

# Do Percentage Leases

**There is no magical way to improve percentage leasing practices overnight. But four leading commercial Realtors, interviewed by JOURNAL editors, say if we continue to deal lightly with percentage leasing, as many have in the past, it can have a marked effect on the future of all real estate. For each lease you write, it's up to you to be sure it is fair to both tenant and owner.**

WRITING a percentage lease that's fair to both property owner and tenant takes the finesse of a prime minister. Unfortunately some property owners use the percentage lease indiscriminately, usually because of a lack of understanding. And that's where the big job of diplomacy lies for the commercial Realtor.

In this study, JOURNAL editors interviewed four commercial Realtors and four real estate managers of chain stores. Three of each group believe some owners use the percentage lease indiscriminately.

Says Arthur Rubloff, "Some owners treat rates lightly and believe the same percentage applies to any and all types of business. There are about 50 different types of business operating on percentage leases, which vary substantially."

The difficulty in percentage leasing has suffered from much misinformation, says James G. Bowen. "I have seen numerous cases where property owners — and even brokers who should know better — enter into percentage leases with individuals who could not fulfill the basic requirements — a standardized, foolproof accounting system. These usually are small businessmen who too frequently lack the moral stamina required to report their full sales."

"This points up quite clearly you should never consider for a percentage lease the type of tenant who uses his cash register and his pockets interchangeably," Bowen says.

Experience with owners differs in various parts of the country. In Beverly Hills, California, George W. Elkins says he has *not* found owners indiscriminate. "To the contrary we have found many cases where the owners were managing their own properties and where they were not acquainted with the use of percentage leases nor with the potential income value of their properties."

### Chains Have Divided Opinion

What do chain store real estate managers think about the use of percentage leases?

Speaking for Milner Hotels, H. J. Daldin of Detroit says he believes that owners are indiscriminate in their use of percentage leases. "Owners are trying to get not a fair return on their investment, but are trying to get the top dollar from their tenants."

M. B. Neisner of Neisner Brothers, Inc. says some property owners, in setting up percentage leases for a variety of tenants, are rather demanding and they "play the rental figures of one chain against another."

"This is probably a natural means of trading, but such people are often inconsistent in evaluating the ability of the various tenants to produce," Neisner says. "An owner should compare the volume produced by the various chains in each case, which would prove there is a difference in productivity."

Speaking for a leading food chain — the Grand Union Company — Charles G. Rodman says, "In our experience owners have *not* been indiscriminate, and, inasmuch as the rate is arrived at through negotiation between ourselves and the landlord, we believe most landlords have a pretty accurate idea of what a fair percentage lease is."

### Much Room for Improvement

What about the application of percentage leases? Can it be improved? Participants in our round table answer with an emphatic yes.

Ways to improve them presents a challenge. "Landlords as well as tenants should reach a better understanding in dealing on a fair and equitable basis for all parties," Rubloff says. "A minimum guarantee plus the proper percentage for the type of business is profitable for both tenant and landlord where the terms are fair and equitable."

Many Realtors police their leasing practices quite carefully. For example, J. F. Brownlow, of Knoxville, says, "As a general rule we do not want a percentage lease

# Need Overhauling?

**PANEL MEMBERS**

| *Commercial Realtors* | *Chain Store Real Estate Managers* |
|---|---|
| *Arthur Rubloff, Chicago* | *H. J. Daldin, Milner Hotels* |
| *George Elkins, Beverly Hills* | *M. B. Neisner, Neisner Brothers, Inc.* |
| *James G. Bowen, Phoenix* | *Charles G. Rodman, Grand Union Company* |
| *J. F. Brownlow, Knoxville* | *C. Spencer Sarnoff, Woodrow Stores, Inc.* |

By ROGER C. LAKEY

*Managing Editor*

when we haven't at least three other leases with the same type of occupancy. Nor do we want one with a business selling service rather than merchandise."

In considering any of these leasing problems, you must keep in mind the reason percentage leases were originated. As Bowen says, "The purpose is to eliminate the inequities for owners when inflation raises dollar volume and profit to tenants, while owners are left with obsolete rental rates, and the contrary case where deflation hamstrings tenants with high rental costs which might throw their store's operation into an actual loss.

"Inexperienced landlords have been tempted to move minimums closer to the actual yield upon each renewal of their leases," Bowen says. "From my point of view, it is highly desirable that owners, property managers and commercial Realtors concentrate on returning the minimum rent to the category it was intended to fill. This means the minimum should represent the rent at the volume a tenant can reasonably be expected to develop in a very poor business year."

Elkins cites these application problems: "Increasing competition for 'name' lessees between established business areas and new shopping locations has resulted in a gradual decline in percentages being paid by these national concerns. We feel many of these leases are being made on a basis which can never be attractive to a landlord.

"It is our opinion that leases made with good local concerns, at higher percentages, have oftentimes much to be preferred, and are the only way a landlord can hope to have a tenant pay a good yield on the valuation of his property."

#### Chains Say, "Cut the Rates!"

What do chains think about application of percentage leases? Doldin says application *can* be improved — by keeping minimum guarantees the same but *cutting the percentage*. "In other words," he says, "a hotel that could at one time pay 25% of the gross income cannot do so now because of the increase in operating costs such as wages for regular employees as well as contract workers plus other expenses."

Neisner is in favor of graduating downward the rates of percentage beyond a reasonable volume expectancy, "because the normal percentage lease is set up against a fairly substantial minimum annual guarantee." He says his company has been successful in doing this, but not to as great an extent as the company believes it is entitled.

"I feel also," Neisner says, "that consideration in percentage rates should be given to organizations which go out of their major merchandising field — such as food stores — in that they be restricted, either through percentage rental figures or availability of space, so they cannot take undue advantage of drygoods and other merchants at a given location."

Speaking for a men's clothing chain — Woodrow Stores, Inc., C. Spencer Sarnoff says, "I would think if there is any trend in percentages, it will be forward — reducing it. If the cost of doing business increases, reputable concerns will expect lower percentages, offering as an inducement a higher volume that each operation can throw off."

These comments lead to the question, "Are correct rates being charged?"

For the 20 years preceding the current shopping center boom, percentage rates were fairly well established and stable. There was trial and error in the beginning, as Arthur Rubloff points out, but rates became adjusted in accordance with the percentage a business could afford to pay. Rubloff has spoken out many times against unjust cutting of percentage lease rates. (April 1954 JOURNAL.)

Setting correct rates is difficult. "The smart tenant pretty well knows competitive percentage

## *Height Should Influence the Department Store Rate* . . . . . .

**says J. F. Brownlow, member of our Board of Experts**

I see no reason for making any changes in my portion of the 1954 percentage lease table with one possible exception. And that would be the elimination of the percentage on chain grocery stores.

With the drift of large chains to the suburbs, the grocery business is largely confined to the suburbs. As we handle central business property primarily, we have only one chain grocery left, and our recent lease, made during last year, is on a flat rent basis. This store's idea was that with their low percentages paid for much lower priced property in the suburbs, it would not want a higher percentage in any of its local leases.

Also, I want to call attention to the higher rate charged by us to both chain and independent department stores as compared with my fellow "experts."

Many articles, I believe, advocate pure theory which the authors have not actually tried out. While my idea is theoretical, too, I do think the percentage charged a department store should be influenced by the height of the building which it occupies. Our office has percentage leases with two chains in this category and one with our second largest locally-owned department store. All of these tenants are in three-story buildings.

My idea justifies our higher percentages because:

Department stores in the commercial center of a city the size of Knoxville do not take second class locations, the larger value being in the lot rather than in the building. They are in a section which is rated from 90% to 100%, and the chain occupancies of other tenants — shoes, apparel, and so forth — do their business on the first floor, using the second floor for storage.

Obviously, the percentage applicable to that very expensive first floor (both lot and building) will require a higher percentage to justify the investment to the landlord than would a multistory building where the cost of additional stories does not include the high valuation of the land but merely the construction costs. Here would be sales space from which the landlord is deriving a percentage but of which his total investment per square foot is very much less.

On the other hand it is expensive footage to the tenant to operate where he has to furnish elevator or escalator service, and if there is a sale in one department he cannot readily shift personnel from some other floor to help out the sales force usually assigned to that particular department. There are other factors, but they are of lesser importance.

---

rates," Elkins says, "and is always trying to procure more favorable lease terms. Oftentimes owners are talked into making leases at lower percentages than the market or the tenant's business warrants."

Elkins cites this example: "We have a shoe store tenant in a management property who pays us 8% of gross sales, and he produces very sizable overages above an adequate minimum guaranteed rental. When his lease renewal came up he said frankly he would like a lower percentage. He said he knew competitive stores had a lower percentage, but he also realized there were advantages in his location, for his particular operation, and that he did not wish to jeopardize his lease renewal by insisting on a lower percentage. His profit was quite satisfactory, based upon his volume. Needless to say, his percentage was *not* reduced."

This is not to say, however, there are no percentage rates which are not too high. As Elkins says, "We have other tenants in this same line of business with voluminous statistics purporting to show a much lower percentage is, in reality, too high."

### Published Rates Call For Judgment

Bowen warns against using published percentage figures blindly. Each lease is a different case, and involves negotiation. Bowen points out that a tremendous amount of work needs to be done to find the right percentage for a type of business.

"The longer I am in the commercial field, the more impressed I am that percentages are not determined as much by the type of tenant's business as the bargaining power of the tenant versus the strength of the owner. When one looks through the various tabulations of percentages according to business classifications, one can find nearly every percentage in every classification. How, then, can one pick a rate according to the business?"

Bowen says, "It would appear highly desirable that a major real estate statistical organization send report forms to every commercial Realtor in the country for the report of all percentage leases that each broker has handled during the preceding year. The form, of course, should have a carefully standardized break-down for the factors in each lease, including a comment to explain any percentage that appears higher or lower than the customary one. Only when such a nationwide poll is attained can we begin to find real guidance in the matter of determining correct percentages."

Summing up this entire matter of percentage leasing, Rubloff has this to say:

"If for whatever the reasons — keener competition, greater demand from tenants, or lack of knowledge of the subject — should the real estate profession continue to deal with percentage rates lightly, it can have a marked effect on the future of all real estate.

"There is no implication here that any tenant should be asked to pay more than he can rightly afford to pay. In this respect it is pretty well conceded through long experience that rates have been fairly established for all categories. It is up to those engaged in the profession to continue to make leases on a fair and equitable basis, taking all circumstances into consideration at the market levels."

# *Percentage Lease Table, 1955*

**The percentage lease table below, compiled annually by the Journal, is published only for negotiation and guidance. The figures given by the Journal's "Board of Experts" represents their opinions on percentages in their sections of the nation. The "Board" is composed of Boyd T. Barnard of Philadelphia; J. F. Brownlow of Knoxville, Tennessee; Harry S. Campbell of New York City; Willard L. Johnson of San Francisco, California, and Arthur Rubloff of Chicago. Remember that these are averages. Rates vary with stipulations.**

| TYPE OF STORE | PER CENT FOR RENT | | | | |
|---|---|---|---|---|---|
| | Johnson | Brownlow | Barnard | Rubloff | Campbell |
| Art Shops | 6—10 | —— | 7—9 | 8—10 | 8—10 |
| Auto Accessories | 3—7 | —— | 3—5 | 5—7 | 5—7 |
| Auto Agencies | 3—5 | —— | 2—4 | 3—4 | 3—4 |
| Bakeries | 5—8 | —— | 5—7 | 5—7 | 6—8 |
| Barber Shops | 10—15 | —— | 10—12 | 10—12 | 10—12 |
| Beauty Shops (Merchandise) | —— | —— | 10—12 | 10—12 | 10—15 |
| Beauty Shops (Service) | 10—20 | —— | —— | 15 | 15 |
| Beer Parlors | —— | —— | —— | 10 | 8 |
| Books and Stationery | 10 | —— | 8—10 | 8—10 | 10—12 |
| Books, Second Hand | 10—15 | —— | 10—12 | 10—15 | 10 |
| Candy | 6—10 | 10 | 6—8 | 8—10 | 8—10 |
| Candy (with Luncheon) | 6—10 | —— | 6—8 | 8—10 | 8—10 |
| Cigars, Luncheonette, Sundries | 5—7 | 8 | 5—8 | 6—8 | 4—5 |
| Cleaning and Dyeing | 8—10 | —— | 8—10 | 8 | 8 |
| Cocktail Lounge | —— | —— | 7—9 | 9 | 8—10 |
| Credit Clothing | 5—8 | 7 | 6—8 | 6—8 | 6—8 |
| Department Stores | —— | 4—5 | 2½—3 | 3—4 | 3—4 |
| Drug Stores (Chain) | 4—7 | 6—7 | 3 | 5—7 | 5—8 |
| Drug Stores (Individual) | 7—10 | 7 | 5—6 | 8—10 | 8—10 |
| Electrical Goods | 5—8 | —— | 5—7 | 6—8 | 8—10 |
| Florists | 7—10 | —— | 5—7 | 10—12 | 10—12 |
| Fruit Stores | 6—10 | —— | 12 | 10 | 10 |
| Fruits and Vegetables | 6—10 | —— | 7—9 | 6—8 | 8 |
| Furs | 5—8 | —— | 7—9 | 8—10 | 8—10 |
| Furniture | 5—8 | —— | 6—7 | 5—6 | 6—8 |
| Furniture (Credit) | 4—7 | 4—5 | 6—6 | 5—6 | 4—7 |
| Garage (Storage) | 40—50 | —— | 35—45 | 50—65 | 40 |
| Gas Stations | 1—1½c gal. | —— | 1—1½c gal. | 1—1½c gal. | 1—1½c gal. |
| Grocery Stores (Ordinary) | 5—7 | —— | 2½—4 | 5 | 3—5 |
| Grocery Stores (Chain) | 2—4 | —— | 1—1½ | 2 | 2—3 |
| Hardware | 5—8 | —— | 6—8 | 6—8 | 6—8 |
| Hosiery and Knit Goods | —— | 10 | 5—8 | 7—8 | 8—10 |
| Jewelry | 7—9 | 10 | 6—8 | 6—8 | 10—12 |
| Jewelry (Cheap Costume) | 8—10 | —— | 8—10 | 8—10 | 8—10 |
| Jewelry (Exclusive) | 10 | —— | 8—10 | 8—10 | 10—12 |
| Linens | 8—10 | —— | 9—11 | 10 | 10—12 |
| Liquor Stores | 6—8 | —— | —— | 6—8 | 7—8 |
| Meat Markets | 4—5 | —— | 4—5 | 4—5 | 5—6 |
| Meat Markets (Chain) | 4—5 | —— | 4—5 | 4—5 | 4—6 |
| Men's Clothing | 4—8 | 7 | 5—7 | 5—6 | 5—7 |
| Men's Furnishings | 6—10 | 10 | 6—8 | 8—10 | 10 |
| Men's Hats | 7—10 | 10—12 | 8—10 | 8 | 8—10 |
| Men's Shoes | 6—10 | 7 | 6—8 | 6—8 | 7—8 |
| Men's Shoes (Volume) | 5—8 | 7 | 5—7 | 6—7 | 6—8 |
| Men's Tailors | 6—10 | —— | 6—7 | 8 | 7—9 |
| Millinery | 10—12 | 10—12 | 10—12 | 12½—15 | 10—12 |
| Motion Pictures | 12—15 | —— | 12—15 | 12½—15 | 15—20 |
| Optical Stores | 7—10 | —— | 8—10 | 10—12½ | 10—12 |
| Paint, Wallpaper Supplies | 5—10 | —— | 5—7 | 6 | 8—10 |
| Parking Lots | 30—40 | —— | 40—45 | 55—65 | 30—40 |
| Pianos and Musical Instruments | 6—10 | —— | 4—7 | 6—8 | 8—10 |
| Radios and Television | 5—10 | —— | 5—7 | 5—6 | 8 |
| Radios and Electrical | 6—8 | —— | 6—8 | 8 | 8 |
| Restaurants | 7—10 | —— | 7—10 | 6—8 | 6—8 |
| Cafeterias | 5—9 | —— | 6—7 | 6—8 | 6—8 |
| Luncheonetts | 7—10 | —— | 7—10 | 8—10 | 8—10 |
| Tea Rooms | 7—10 | —— | 7—10 | 8—10 | 8—9 |
| Specialty Stores (Non-Advertising) | 7—10 | —— | 6—7 | 8—10 | 8—10 |
| Sporting Goods | 5—10 | —— | 6—8 | 6—8 | 7—9 |
| Theatres (Combination Vaudeville and Motion Pictures) | 10—15 | —— | —— | 12½—15 | 12—15 |
| Trunks and Leather Goods | 7—10 | —— | 7—10 | 8—10 | 10 |
| Women's Cloaks and Suits | 6—8 | 8 | 5—7 | 6—8 | 6—8 |
| Women's Cotton Wear | 6—8 | 10 | 6—8 | 8 | 8 |
| Women's Furnishings | 8—10 | 10 | 5—7 | 8—10 | 8—10 |
| Women's Shoes | 6—8 | 8 | 6—8 | 8—10 | 7—8 |
| Women's Shoes (Volume) | 6—7 | 7 | 5—7 | 6—7 | 6—8 |
| 5-10c or 25c-$2 Stores | 4—7 | 6 | 5 | 5—6 | 3—5 |

All concrete home. The walls and roof can be put up in half a day and the entire house can be ready in two weeks. Roof design makes varying elevations possible.

## • IN CALIFORNIA

### An all-concrete house is selling fast for this Napa builder

Entrance wall panel being placed with help of 20 ton crane. Walls are six inches thick and reinforced with pre-stressed steel. Interior is ready for decorating.

THE Basalt Rock Company in Napa, California has developed a new idea in home building for its area . . . an all-concrete house. The concrete house is completely contemporary in design, has the traditional fireplace, view windows, sliding glass window wall in the dining room, tile bath, central heating and 84 square feet of closet space.

The three-bedroom home contains 1,242 square feet of living space, a 480-square-foot garage — and at the maximum price of $12,-900 the building cost amounts to less than $10 per square foot.

The walls are one-piece units of steel reinforced pre-stressed prefabricated concrete. The window and door frames, conduit and piping and electrical outlets and switch boxes are cast right into the six-inch-thick walls. The houses are fireproof and have high insulation and acoustical values due to the natural sound proofing inherent in the six-inch-thick wall.

This new process makes it possible to cast the walls for the house in lengths up to 40 feet, with an eight-foot ceiling height. The roof may be either hip, gable or slab. The slab roof is pre-cast six-inch-thick concrete, reinforced with pre-stressed steel.

Sale price of the shell alone ranges from $6,270 for the walls and roof to as low as $4,420 for just the walls. The window sash and door frames are of steel. Cast iron pipe is used for all waste lines, and copper water pipes.

Designs are kept flexible, permitting a variety of decorations to fit the individual tastes of the buyer. This basic flexibility includes optional placement of the fireplace and the entrance way. Purchasers may select from four basic plans, all of which are three bedroom units.

## • IN INDIANA

### Hammond Realtor and builder team up to produce low cost air conditioned living

Homestead Gardens in Hammond, Indiana features low cost air conditioned living. The buyer has a choice of eight different floor plans. Homes range in price from $11,450 to $15,000.

THE Alfred Monaldi Realty Corporation and Jack Dietrich of the Homestead Construction Corporation have teamed up to produce the first low-cost housing development in the Midwest featuring built-in air conditioning. The project, known as Homestead Gardens will be completed in the Spring and will consist of 140 homes ranging in price from $11,450 to $15,000.

The air conditioned home sells for $12,700, including a 42½ x 130-foot lot. Eight different floor plans with 16 variations will be equipped with a Mitchell ¾ hp. room air conditioner. The unit is installed through the wall underneath a window in the living-dining room area. Circulation of the cooled air is aided by an eight-inch window fan in the bedroom and a regular kitchen exhaust fan.

In addition to the air conditioning unit, the builder included such features as Youngstown kitchen cabinets and Armstrong's Raybelle and Tabio Calitone for linoleum tiles in both kitchen and bath. All homes in the development have a full basement, automatic heat and eating space in the kitchen.

# Homes Our Readers Are Building

**• IN MARYLAND**

**The highest spot overlooking the Potomac was chosen for this 210 unit duplex development**

LOCATED less than ten minutes from downtown Washington, D.C. and within eight blocks of a supermarket and the largest shopping center in metropolitan area, is the Forest Heights project of Allen and Rocks, Inc. The development features a three-bedroom, two-story duplex.

A tie-in with one of the District's largest dairies was one of the many ways Allen & Rocks used to promote the project. The deliverymen distributed flyers along their routes which described Forest Heights and featured a "No Money Down" plan. In return, names of those who bought new homes in the project were turned over to the dairy.

The house contains more than 1,000 square feet of living space. The basement is completely finished with asphalt tile flooring, which means additional space for work or play. The kitchen is equipped with a Welbilt gas range, a Westinghouse refrigerator with a freezer compartment and a Westinghouse garbage disposal unit. The kitchen is large enough for dining but there is also a dining area of the living room. The entire house is weatherstripped and is insulated with Fiberglas.

Features of the house are plumbing fixtures in both the first floor powder room and upstairs bath by Crane; Borowood kitchen cabinets and sink and Dural Aluminum tension screens. The house is factory-fabricated by American Houses, Inc.

In their promotional campaign, Allen & Rocks featured a "no down payment" plan and pointed out that the monthly carrying charges were less than the rent for most other apartments. On opening day at the model house approximately 2,500 people were shown through the house, and 35 sales were made on the spot.

**The two-story, three bedroom duplex featured by Allen & Rocks in their Forest Heights project. Owners are within a convenient 10 minutes of downtown Washington, D. C.**

**House has three bedrooms on second floor. Note the large closets for each bedroom. First floor also has closet space and powder room. Basement is tiled for recreation.**

# Make Your Sales Meetings Worth the Time

**Sales meetings can be valuable, both to you and your salesmen. Set the right atmosphere — don't act like a school teacher or a football coach. Make your meetings interesting — put them on a conversational, give-and-take basis. Bring in new ideas and rehash old ones — don't put arbitrary limits on subject matter.**

SALES meetings can be valuable to your salesmen and your company, but there are several things you've got to keep in mind:

1) Hold your sales meetings regularly, and as often as you can without making them a burden on anyone's time.

2) Hold them first thing in the morning, and limit them to an hour or an hour and a half.

3) Stimulate the participation of every man there. Try to plan your meetings beforehand, spread the responsibility around among all the salesmen.

4) Make certain subjects regular fare at the meetings, but break up the routine by introducing special topics. Try to invite speakers from the outside occasionally — a local finance expert, for example.

5) Don't worry if your best salemen don't want to attend. They're doing all right without the meetings — it's the lagging salesman you should be most concerned about.

6) Don't let anyone hog the floor — including yourself. Pep talks are fine, but only if they're brief, to the point, and flavored with a little honest give-and-take.

These are just some general rules, and they are only as effective as you make them. You've got to be convinced of the value of these meetings yourself before you can persuade your salesmen to be. *You've* got to be sure the meetings are worth the time.

Try to keep the meetings on an informal basis, as friendly and pleasant as possible for everyone.

Don't use your sales meetings as an opportunity to rake some poor sap over the coals. Save that for private meetings — a sales meeting is good for morale only if it doesn't become a test or an inquisition.

What to talk about? That, of course, depends on the problems you face in your own office. Assuming that more sales are your chief concern, you can do a number of things to make each meeting interesting and profitable.

Have each salesman make a routine report on what he's done during the preceding week. "What he's done" doesn't mean all the people he's talked to or every listing he's tried to get. You want him to report only on those things that might be valuable to other salesmen.

Go over your poor listings and analyze their weaknesses. Stimulate discussion over what can be done to sell the properties that just can't seem to be sold. Go over advertising problems, reconsider the listing price.

Occasionally you should go over technical subjects and deal with them long enough to be sure every man understands. You should delegate the responsibility for these sessions — have one man bring the others up to date on certain new legislation, or some legal twist that has caused confusion.

Devote a little time to general information. You want every salesman in your office to know what's going on in your town. This includes rumors as well as facts, over-the-fence conversation as well as publicized events. Who's building what, where, and why? What's the competition up to? Are the financing institutions changing policy.

Maurice G. Reed, of the Mason & McDuffie Company in Berkeley, California, makes a point of discussing the general market situation, relying on standard surveys and the JOURNAL for national information.

Company policy is a regular subject for discussion in the Austin L. Perry office in Huntington, West Virginia, as it is with Louis Kirstein and Sons in Bangor, Maine.

It is one sure way of protecting yourself against misunderstandings both inside and outside the company. Your salesmen must know where they stand when they're in the field — and if they have doubts about company policy there is no better place to clear them up than in a sales meeting.

Ben Turpin, sales manager for the J. C. Nichols Company in Kansas City, Missouri, gives an insight into the operation of a large office. Periodically the heads of other departments in the company discuss their activities at sales meetings. The idea is to keep everyone aware of what the company is doing, and it helps make the salesman realize he is really *part* of the organization.

At the Edmond J. Tousignant office in Fitchburg, Massachusetts, actual sales and techniques are regular sales meeting material. Every two or three weeks, when all salesmen go on a tour of the company's listings, a whole afternoon is set aside.

To stress the informal atmosphere, the George E. Walker sales staff in Des Moines, Iowa, has a coffee session every morning, right in the office, where daily business is discussed: sales, listings, advertising, and so on.

Harrison L. Todd, president of Leon E. Todd, Inc., Camden, New Jersey, makes public relations an important topic for discussion at sales meetings. Advertising is also discussed, and time is given to bringing out information about industry coming into the area.

Letting the salesmen bring up any special subject they think is worth discussion is a policy of the Leach Realty Company in Pueblo, Colorado. Kept within reasonable limits, it's a good idea for several reasons: It keeps discussion alive and encourages participation from all the salesmen, and it prevents the meetings from becoming standardized or stereotyped.

Dick Leach says that his salesmen "seem to realize that the meetings are for their own good," and if you can create and maintain an attitude like that, your sales meetings will be valuable for all concerned.

# Ads Worth Studying

Hearts and Homes Valentine theme sells homes and creates interest for the Hoeschler Company.

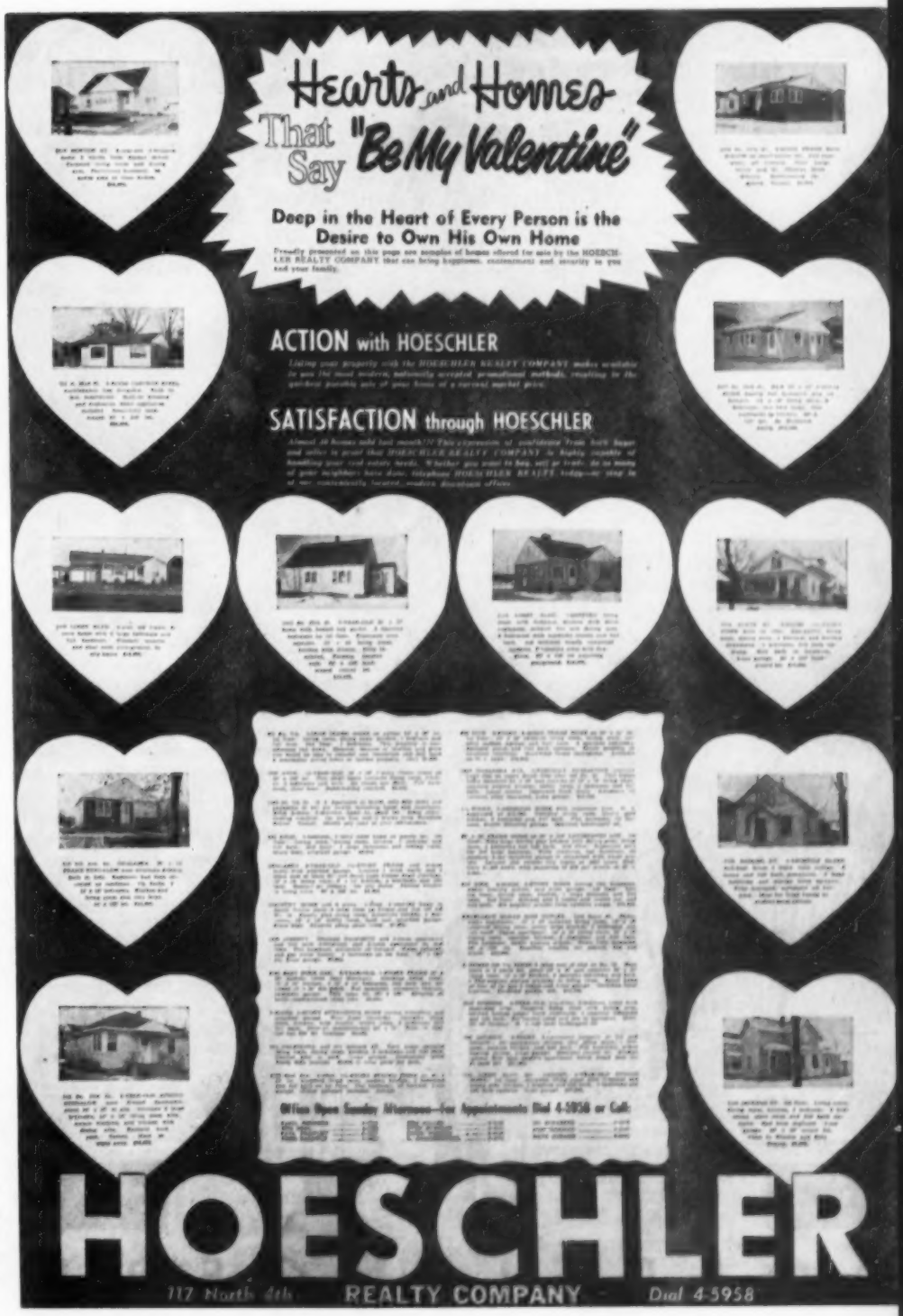


DEEP in the heart of every person is the desire to own his own home." With this basic idea in mind the Hoeschler Realty Co., of La Crosse, Wisconsin carried out the heart's desire theme with this full-page, color spread in their local paper. It appeared the day before Valentine's Day and proof of its success is that in two days six of the homes mentioned were sold.

What makes this a good ad? Let's analyze it.

There is an appeal which is very basic with most people — ownership of your own home. The copy points out that owning a home will bring happiness, contentment and security to the family. The ad tells the prospect what the product will do for him. The special appeal of Valentine's Day, makes the sales message even more effective.

The ad is well laid out. The splash at the top is designed to gain attention and create interest. It does this job and by appealing to desire urges the reader to continue. It says, in effect, one of these homes will fulfill your desire. The entire page is red, and the white cut-out hearts and copy space provide plenty of contrast. The hearts are also laid out to form the letter 'H' and remind the reader that this is a Hoeschler Co. ad.

The copy is short and to the point. It gives all the basic information about the house . . . price, location and features. In many cases, nearness to schools, churches and transportation facilities was pointed out.

Finally, the ad invites action. The reader is invited to call or stop in at one of the offices. And it is made easy for the prospect to contact any representative of the company by 'phone. Eleven names and phone numbers are listed.

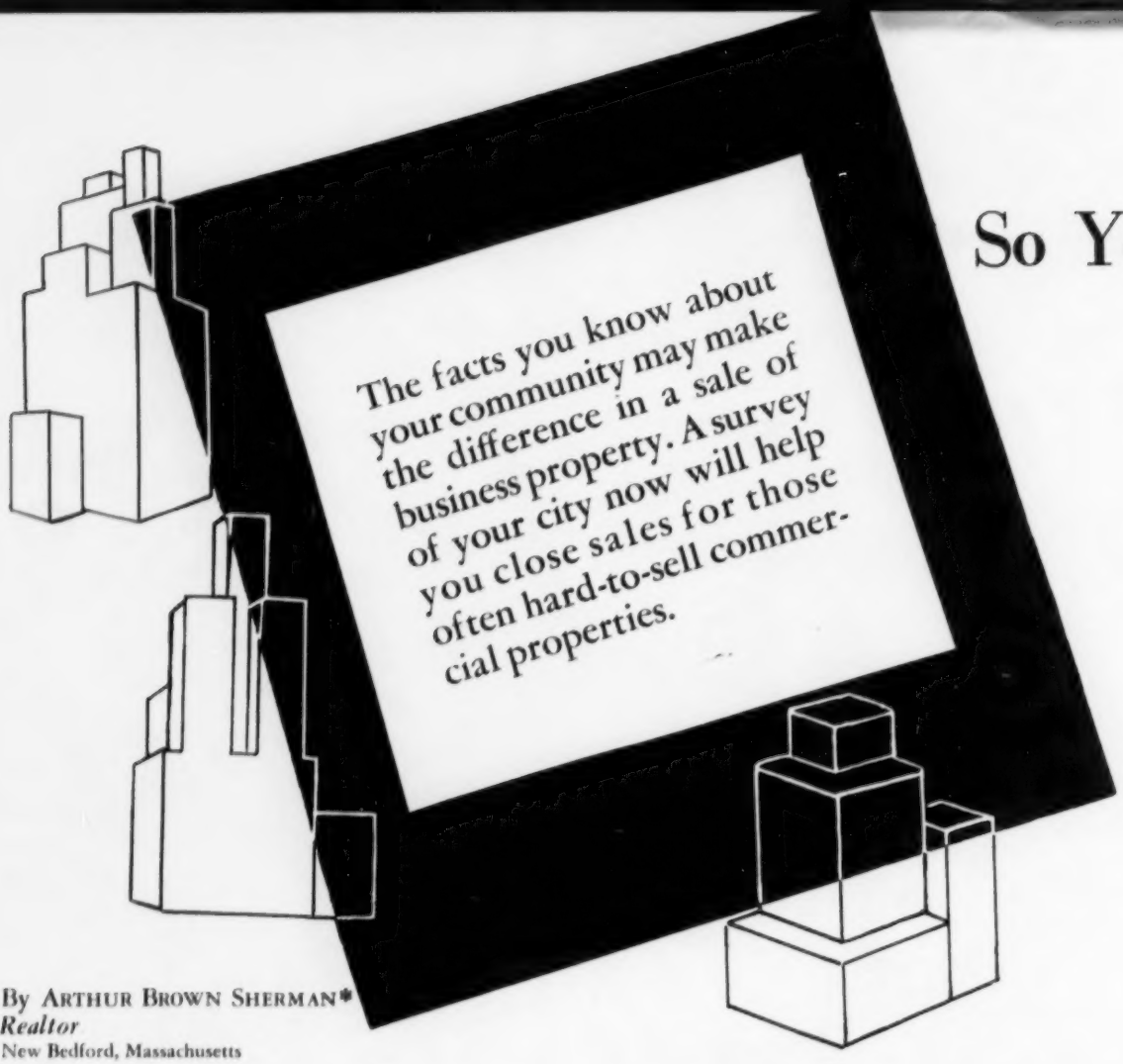


# So You

By Arthur Brown Sherman*
*Realtor*
New Bedford, Massachusetts

BEFORE the business real estate broker can analyze the economic status of the community in which he operates, he must know it intimately. Many of us grow up in a certain city or town and live there all our lives. We think we know our town, but this assumption is based on taking a lot of things for granted. Sometimes our area of knowledge is circumscribed by our daily habits.

Any broker who will take the time to make a serious study of his own community from an economic, social, and political standpoint, is in for a lot of surprises. As he finds out how much he doesn't know, he will acquire a wealth of information that will help him to give ready answers to questions of business executives who may consider locating there.

No business is ever shifted without a thorough investigation of both the good and bad points of several possible sites. The broker who can save his prospect some of this trouble boosts his own stock and facilitates a sale.

Accompanying this article is an outline of facts about your community that you, as a business broker, should know in order to answer inquiries of a buyer from out of town.

The foregoing 17 points and their subdivisions form a working basis of what a business broker should know about the community and region in which the property he has for sale is located.

Not all of them will be used in any one case, but they provide an overall picture of economic conditions into which the known needs of a prospective buyer can be fitted. With this information at hand, the broker can stress the salient points of the city's advantages in his sales negotiations.

### Physical Facts of Property Location

Detailed knowledge of physical conditions immediately surrounding the property is also necessary.

Zoning is of utmost importance in this connection. The broker must know whether the street or area is zoned for light manufacturing or heavy industry. If restricted to a particular type of industrial work, the broker should be familiar with past action of the city's Planning or Appeals boards and the city council in granting and approving variances from the Building Code without constituting "spot zoning". This may be a crucial point in your sales effort.

Width of the street, type and condition of pavement at the site of the property, and width of connecting streets are essential items. Nearness to a through highway is important in connection with truck transportation facilities.

Public services in the street (that is sewer, water, gas, electricity, or piped steam) are of first consideration. Equally important are power rates to large users.

The general industrial character of the area, whether devoted to a particular type or to diversified

* From *Selling Business Real Estate*
By permission of Prentice-Hall, publishers

# Want to Sell Business Real Estate?

## *Then Really Get to Know Your City*

industry, may be a point that will make or break a sale. The broker should make a personal survey to ascertain these facts. If the property has its own railroad spur track, or if it includes a wharf extending to a deep water channel, a potent talking point is added.

Availability of adjacent land is a prime consideration to an organization that plans to start on a conservative basis and hopes to expand its physical plant as circumstances warrant.

Nearness of the site of homes of potential employees may be a factor in a sales presentation. Proximity of bus lines and frequency of service should be ascertained.

Automobile parking facilities loom large in importance, because the majority of workers prefer to use their cars for personal transportation.

This information is of direct and practical value in negotating a sale, and it also furnishes material to be incorporated in a prospectus or brochure.

The 17 points of general information listed in this article can be obtained from municipal offices (including the treasurer's and assessors'); building, health, water, park, and school departments; public library, registry of deeds; trade union officials, chamber of commerce, banks, council of churches and newspapers. The broker should also consult his own records, accumulated over a period of years. The research may be made only once, but the material must be kept up to date. Constant study is necessary, as well as selective reading of daily newspapers, trade journals and magazines. A wide range of social contacts is helpful in adding to your store of information.

For detailed information and statistics, municipal records should be studied, as well as plat plans on file in assessors' and recorders' offices. If you are a member of your Chamber of Commerce, you will have access to figures as to dollar volume of employment at various seasons of the year. Friendly relations with all the principal banks in the city will provide financial information, perhaps available in no other way.

You should foster close contact and mutual working arrangement with any local organization that aims to promote the industrial expansion of your city.

### Facts You Should Know About Your City

1) **Population**
   - At last census.
   - Trend in last 15 years.
   - Trading area, extent and population.
   - Dominant racial groups; distribution.

2) **Form of Municipal Government**
   - City — what type of plan?
   - Town — conventional or limited town meeting form.
   - Bonded indebtedness.
   - Municipality's estimated worth.

3) **Taxes**
   - Present rate: figures for past ten years.
   - What percentage of estimated value of real estate is used as basis for assessed valuation figures.
   - Are assessors' valuations equitable and uniformly applied?
   - What is the assessors' policy on abatements?

4) **Retail Business Center**
   - Present location and extent.
   - Has it shifted in past 50 years? How many times?
   - What is present trend?
   - Has city more than one retail center?
   - Location of manufacturing sections in relation to business center and residential areas.

5) **Zoning**
   - How long in effect?
   - How well enforced?

6) **Educational Facilities**
   - Number of public schools; enrollment.
   - Number of private and parochial schools; enrollment in each.
   - High schools, trade schools, colleges.

7) **Religious Institutions**
   - Number of churches — Protestant, Catholic, synagogues.

8) **Civic Organizations**
   - Trade and business groups; service clubs.

9) **Natural Advantages**
   - Is it a trading center? For how large an area?
   - Located on bay or navigable river? Harbor depth and extent.
   - Climate — average winter and summer temperatures, humidity, rainfall records

10) **Transportation**
   - Served by one or more railroads, truck lines, airlines, and steamships (coastwise or foreign)?
   - Is it a port of entry?
   - Does city have airport? Classification, size, length of runways.

11) **Health**
   - Hospitals, public and private, number of beds.
   - Number of nursing homes.
   - Water supply — daily capacity, purity rating, source, how protected from pollution.

12) **Recreational Facilities**
   - Public parks — number, location, area.
   - Golf courses, public and private.
   - Bathing beaches, yacht clubs.
   - Winter sports — nearest ski run.

13) **Banks**
   - Commercial, mutual savings, co-operative, Federal Savings and Loan.

14) **Industrial**
   - Number of large industrial or manufacturing plants; weekly payroll, number employed.
   - Small manufacturing plants; payroll, employees.
   - Specialized or predominating industry.
   - Trade unions — national organizations, number of members.
   - Available labor — skilled or unskilled.
   - Per cent of unemployment.

15) **Public Utilities**
   - Are water, light and power systems publicly or privately owned?
   - Gas and electric systems (natural or manufactured gas).
   - Traction system — busses, trolleys, subways.

16) **News Distribution**
   - Daily or weekly newspapers; circulation.
   - Radio stations, wave length, AM or FM.
   - Television stations, channel, power.

17) **Cultural Institutions**
   - Public library — number of books, branches.
   - Museums, art or historical.
   - Special schools or colleges.

# What's Happening to the Small Builder?

IS the small builder on the way out? There is a general feeling in the industry that he is, as we know him now. The small volume builder is facing a serious problem, and his future does not look bright. Unless he faces this problem realistically and faces it now, he will pass from the home building scene according to industry members surveyed by JOURNAL editors.

Here's the problem. It's twofold: There's a shortage of buildable land within reach of existing community facilities, and small builders are unable to command financing necessary for land development. The shortage of land is something that *all* builders will have to face. But the small volume builder has the additional problem of financing. In many communities buildable land is non-existent or nearly impossible to obtain. In order to remain in business, all builders must have land on which to build. The feeling is that the small volume builder will not be able to obtain the financing for development of outlying land.

The problem of lack of buildable land and financing go hand in hand. In Flora, Illinois, for example, Robert Garrison reports there is no serious shortage of land and won't be for the next two years, at least. Since there is no land shortage he has no land financing problem.

On the other hand, William Gall of Bedford, Ohio and Jerome Sullivan of Dothan, Alabama report critical shortages of buildable land in their areas and say, also, that they cannot command the money necessary for development farther out.

Whether these problems are serious in your area now or whether they are still in the future, one thing is certain — they will come up eventually. In all long range planning the small volume builder who wants to remain in business must make provisions for the lack of land and financing. If he doesn't, he will be, in the words of Bob Arnold of Denver, "a dead dodo."

What can the small volume builder do? The majority of opinion is that he must turn to custom building. Whether he builds one type house in one price range or whether he is more versatile is up to the individual. But specialization in custom building is one answer.

Another solution is to combine with other small builders in the area and by pooling resources, become large enough to do home building on a volume scale.

But whatever he does, the small volume builder must plan ahead. Whether he combines forces or goes into custom building or puts up prefabricated houses is immaterial. If the small builder is going to remain in business the important thing is to recognize the problem and be prepared to meet it.

**Small volume builders face two serious problems: Lack of buildable land and inability to finance land development. Unless they take agressive action, small builders will find it increasingly difficult to stay in business. JOURNAL editors have studied the problem and present opinions from the field.**

BY LEONARD NOHR,
*Associate Editor*

**What small volume builders have to say —**

***William Gall of Bedford, Ohio:***

"Buildable land in our area is practically non-existent. For the small builder, improved lots with roads, water and sewer are a thing of the past. It is always difficult to obtain financing on property farther out, and we cannot command this type.

"We definitely think the small builder's future is in custom homes. We are able to give our people personal attention to their building problems and can build to each individual taste. The small builder should be able to build any type house in a rather wide price range. Again we must appeal to those individual personal appointments."

***Bob Arnold of Denver:***

"There is an acute lack of buildable land in this area. It is almost, if not unavailable. We cannot command the financing, equity money or time to fight FHA and GI red tape. A builder today needs to be either 'real little' or 'real big.' The small builder has some advantages over the big builder in flexibility and individuality of design and construction — not 'pattern or project' houses. A few small builders will survive as custom builders but the bulk of us are dead dodos.

"The small builder must stay away from project competition and is being forced ever upward price-wise on his range of houses built. Our organization now builds 'over $20,000' and soon it will probably be 'over $30,000' — to keep away from projects. As our home buying public accepts more and more standardization in their homes (like cars) 'small builders' will become almost extinct."

***Jerome Sullivan of Dothan, Alabama:***

"The lack of buildable land in this area has reached the critical stage. The town has pushed out into the very good farm land and is in strong hands — farmers won't sell. It is very difficult to obtain financing for development. This kind of money is always scarce.

"The small builder's future is being channeled into custom homes — very definitely. Mr. and Mrs. America demand a *different* home. Our company is not interested in the luxury home — too many headaches, takes too long to build, too risky. We have found that beyond the $12,000 range, the owner is too choosy and wants too many concessions."

---

**What large volume builders have to say —**

***Richard B. Pollman of Detroit:***

"The lack of buildable land in our area is very serious. Due to this shortage the small volume builder, as an individual, cannot command the financing necessary to develop farther out. Cooperative development may be possible by a syndicate of small builders willing to pool their resources.

"The small volume builder is not necessarily being forced into the custom house field. Prefabrication may also be the key to more freedom of operation for the small builder. Prefabricators services can do a great deal to offset the minimum facilities of the small builder."

***Ray W. Odell of Casper, Wyoming:***

"We find that the builder had better be in shape to finance his own land deals or not be in it. On one of our developments we are required to put up with the city $50,000 to guarantee paving, sewer and so forth, on 100 sites. This could not have been done on a small volume basis.

"We feel that there will be a time when the small volume builder will have to concentrate on custom houses. His volume could be greater as the unit cost for custom building is higher per unit.

"Builders who seek the mass market can not afford to take the necessary time to custom build. That is a field of its own. We do not allow any changes in our plans so we send buyers who wish everything special to the custom builder."

***Howard W. Pearce of Buffalo:***

"If county or municipal governments do not form sewer and water districts or help out financially I believe many small builders will have financial difficulties in trying to develop land beyond the main area.

"It is possible a time will come when small volume builders will have to concentrate on custom houses because of the land problem and because of the financing problem. These problems have not arisen in our area as yet because most builders have enough land for 1955 and all or part of 1956. After that, the shortage should become acute."

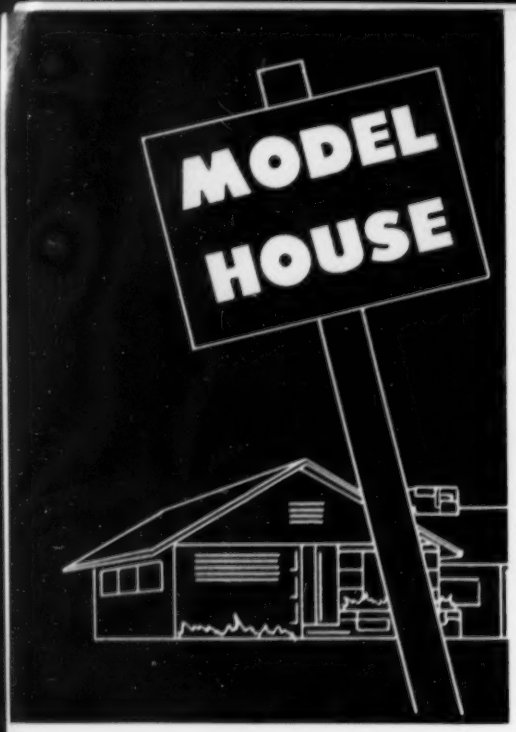


# The Case for Quality Signs

By S. GREENE
Miami, Florida

**This article has been selected by the editors as a rebuttal to a statement in the February JOURNAL regarding the abolishing of "For Sale" signs. This author, speaking for the sign industry, shows how essential he believes quality signs are in your sales efforts.**

THE author of "Let's Bring Them Back to the Office" in the February JOURNAL has been rather unfair in his analysis of the sign picture. I feel, as an ethical sign manufacturer, there are many reasons for the use of signs in the sales promotion of real estate.

The broker in this highly regarded profession is dealing in large sums. As a trusted representative for his clients' interests, it is important for him to use every proven means to bring his clients' offerings to his prospects. Newspapers, radio and television are of benefit, yet they have limited time in which to interest the prospect. An average advertisement in the Sunday paper in any good-sized town, costs in excess of ten dollars, even with a good lineage contract.

Perversely, it seems that when the costly advertisement appears, the pulling power has to be effective at the time, or else the impact is lost. The broker and his sales force have that limited chance to make known their advertisement listing the property.

### Weather — An Unpredictable Hazard

How many times have you placed an advertisement — well worded—and have had weather render your efforts worthless? Signs, strategically placed, well made, will tell the prospect day after day, rain or shine, hot or cold that you have the property available, not for just a day or two, but week after week, at one low cost.

The salesman in your office appreciates the added help a sign will give him. Many times there are added places for his name and telephone number so the people interested can contact him personally. This adds up to good business on the broker's part, makes for better employee relations and takes a burden off the office.

The argument that the prospect will have a hard time making up his mind when he sees a sign on a similar home near your listing

# How Should You Pay Your Salesmen?

THERE are almost as many methods of splitting gross commissions as there are real estate offices. They range from extremely simple, 50-50 splits to very complicated commission schedules for every possible kind of transaction. The JOURNAL presents here typical commission schedules used by Realtors around the country. You may find new methods for your own office, or suggestions you can use to change your present system.

Most offices have a basic plan with variations to meet particular situations. On the whole, however, these commission schedules show clearly the many ways you can split your sales commissions.

**W. Gordon Johnstone**
**Detroit**

| | |
|---|---|
| Lister | 20% |
| Seller | 30% |
| Branch mgr. | 5% |
| Branch mgr. | 5% |
| Gen. sales mgr. | 5% |
| Company | 35% |

**Austin L. Perry**
**Huntington, West Virginia**

**30% for a listing secured entirely by the efforts of the salesman; 10% for a listing coming through an office contact; 30% for a sale.**

**C. J. Duncan**
**Oakland, California**

**After deducting closing expenditures:**

**50% to salesman and 50% to company on gross commissions of $6,000 or less per calendar year**

**60% to salesman and 40% to company on gross commissions from $6,000 to $15,000 per year;**

**65% to salesman and 35% to company on gross commissions from $15,000 to $25,000 per calendar year;**

**Bonus: 5% on all gross commissions of preceding calendar year in excess of $25,000.**

**Listing commissions:**

**1) No listing commission on office listings or listings sold by listing salesman;**

**2) Any listings not checked personally within four months becomes an office listing;**

**3) Listing commissions paid out of total gross commissions at rate of 10% on information or open listings, and 15% on exclusive listings.**

**Robert B. Collins**
**Tulsa, Oklahoma**

**10% to listing salesman, on exclusives only. Balance of commission divided 50-50.**

is specious. The fact is, houses are rarely that similar that you will find two or more identical properties competing for the buyer's dollar.

It is hard to believe that people looking for homes or business properties will confine themselves to multiple listings, which by the way, have their place in the sales picture. It is necessary for the property to be identified by a well made sign showing your name and telephone number as the agent. It is wrong to assume there is no benefit to be derived from the advertisement the sign gives you. Your name, address and telephone number will be imprinted on the prospect's mind, and we can cite instances by the score where signs have brought other sales into the office of the advertising broker.

### Great Need for Good Signs

If there is a change to be made in the sign picture, we suggest that the poorly-made sign, crudely lettered, is unfit to be the silent salesman for a listing involving much money. Progressive brokers would no more think of doing business in a wooden shack, or going to see a customer or client without a clean shirt. Yet, we see many fine homes with poorly made signs, showing somehow, a lack of pride in the entire presentation. A trim sign, well designed, properly inserted in the ground, will tell the message for the broker in a dignified manner, calculated to impress the interested parties. It is good business, it is good for the profession, and does away with a lot of criticism leveled against signs in general.

### Many Minds Have Changed

We can further answer the worthy writer of the article where he wants signs "done away with" by the authority of letters in our files. Reactions of brokers who dispensed with signs in their locality for various reasons have been overwhelmingly in favor of signs as the best medium for sales in their areas.

Here are a few of their complaints. In our area there is a small city which ordained that signs were to be small to avoid that over-advertised look. This area now has a great majority of disgruntled brokers who are sorry they didn't kill this punitive ordinance before it became law. These signs are so small the prospects complain they cannot see the signs for the grass. So we have in this area considerable evasion of this law with distinct loss of that essential good-will between brokers in the profession.

Another locality is all enthused about multiple listing, with less than excellent results. The progressive brokers with good listings object to "carrying" their less ambitious members, again with much loss to all concerned. One municipality banned all signs but had to rescind this in a hurry when they found the ordinance ignored, especially by its proponents.

### This is the Industry Opinion

It is natural for someone to say, "He sells signs, that explains his viewpoint." This is over-simplification of our side of the issue. Yes, we sell signs, and we hope, good signs, but along with our competitors all over the country we try to assist the broker with our knowledge of design and color, so that he can make the best impression on his clients and their prospects. Many of our designs have been integrated into the general advertising of the various firms for stationery and other advertising media. We are sure this is the experience of other ethical firms.

The writer highly appreciates the opportunity to express ethical sign manufacturers' side of the picture is this highly regarded magazine. There is no doubt in our mind that many improvements can be made in sign merchandising, but better sign manufacturers are always anxious to cooperate with the profession no matter where they are located. I cannot think of anything more futile than the aimless wandering trying to determine where and when a piece of property is available than to attempt this without a sign to assist. From the time of the Pharaohs to the present, signs have shown the way, not for just a glance, but for a considerable period of time, at and first cost, not a daily charge.

---

**George E. Walker**
**Des Moines**
**50-50 on company listings or listing by selling salesman; 40% to company;**
**40% to selling salesman when listed by another;**
**20% to listing salesman when sold by another.**

**Harold V. Condict**
**Orlando, Florida**
**10% to listing salesman**
**45% to selling salesman**
**45% to company**
**50-50 on office listings**

**Dow and Condon**
**Hartford, Connecticut**
**10% to listing salesman**
**45% to selling salesman**
**45% to company**

**Sifers Realty Company**
**Redwood City, California**
**20% on exclusives**
**10% on signed non-exclusives**
**Remainder split 50-50 between selling salesman and company.**

**Voorhees Realty**
**Boise, Idaho**
**50% to salesman and 50% to office. 5% of company share given to salesman for listings brought in by him.**

**Robert A. Cline, Inc.**
**Eastern Hills Office**
**Cincinnati, Ohio**

| | |
|---|---|
| **Cline contract:** | |
| **Lister and seller** | **55%** |
| **Office** | **45%** |
| **Cline contract:** | |
| **Lister** | **30%** |
| **Seller** | **25%** |
| **Office** | **45%** |
| **Open listing:** | |
| **Lister** | **15%** |
| **Seller** | **40%** |
| **Office** | **45%** |
| **Cline contract:** | |
| **Lister** | **10%** |
| **Responsible salesman** | **20%** |
| **Seller** | **25%** |
| **Office** | **45%** |
| **Cline contract (sold by other):** | |
| **Lister** | **10%** |
| **Responsible salesman** | **17½%** |
| **Office** | **22½%** |
| **Other office** | **50%** |
| **Cline contract (sold by other):** | |
| **Lister** | **27½%** |
| **Office** | **22½%** |
| **Other office** | **50%** |
| **Other broker's contract:** | |
| **Lister** | **5%** |
| **Office** | **22½%** |
| **Other office** | **50%** |

**Referred leads (buyers or sellers): 10% of office share.**
**Cooperation through other offices: as handled in individual office.**

**Sumner D. Hersey, Inc.**
**Natick, Massachusetts**
**40% to salesman up to $4,000 earnings;**
**50% to salesman up to $8,000 earnings;**
**60% to salesman after $8,000 earnings.**
**On 40% split, 10% for complete listing, 30% for sale only.**

**Fleisher & Spain**
**Scotia, California**
**15% for office costs; Rest split 50-50**

**Wheeler Nickell Company**
**Ashland, Kentucky**
**25% for listing**
**25% for selling**
**50% to company**

**C. C. Hakes**
**Muscatine, Iowa**
**50% of gross commission if listed by selling salesman. Otherwise, 10% to listing salesman and 40% to selling salesman.**

**Are our downtowns being seriously threatened? Are we losing sight of their advantages? Do we recognize the problems we face in maintaining their values? As a real estate executive you are in a position to know both what the situation is and what should be done. Here are major points you should bear in mind.**

# How Can We Maintain

BY ROBERT PAYTON, *Associate Editor*

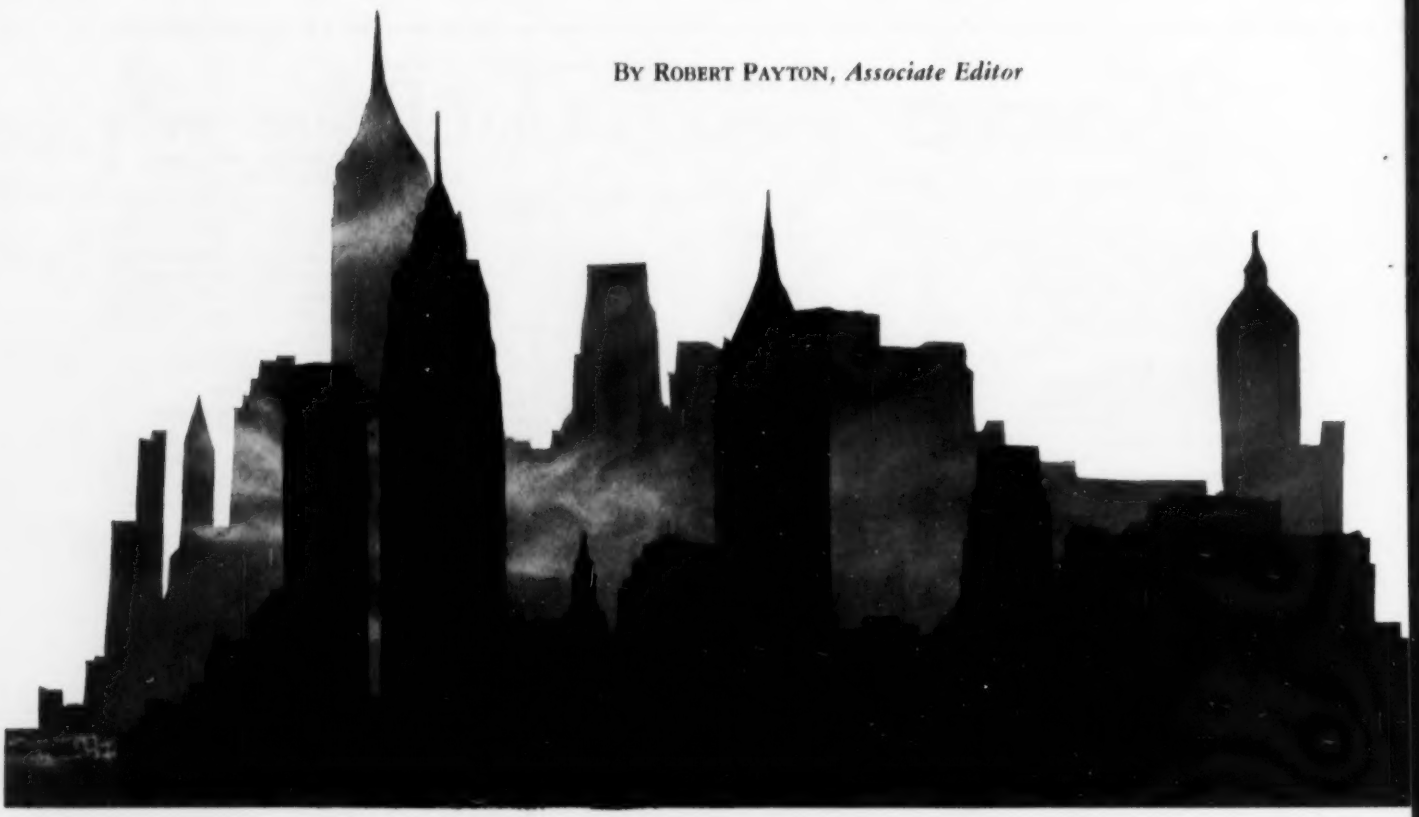

# the Value of Downtown Property?

ALTHOUGH there is sharp disagreement about the seriousness of the threat of declining realty values to downtown, there is widespread recognition of the many problems that you and other real estate executives must deal with.

Many specialists in commercial real estate contend that downtown properties are now a better investment than ever. Realtors in many cities say that office and store vacancies are so few as to be not worth worrying about. They say that the demand for space far exceeds the supply, and see no prospect of any marked change.

The strength of downtown areas, these men feel, is solidly based. Older buildings, even if they have been allowed to run down in appearance, are often well constructed and well worth the investment required to remodel or modernize them. To duplicate these buildings — that is, to construct a comparable amount of usable space elsewhere — would be an enormously expensive task, as many companies have learned.

Well-established downtown locations, reaping the benefits that result from deeply-ingrained customer habits, are not going to lose easily the business that has developed over the years.

Basic facilities are available to the downtown area which many outlying areas lack. Mass transportation systems lead to the downtown, in most cases the most important shopping and service companies and offices are downtown. Utilities rarely are a problem. There is no need to demonstrate the economic potential of the "neighborhood," which is the foremost hurdle to be overcome in the development of a shopping center.

But other specialists in the same field point to problems that directly affect transactions in downtown commercial property.

Parking is pitifully inadequate in the great majority of American cities, from the very small to the great metropolitan centers. Traffic congestion plagues all cities, and seems to be becoming more and more serious.

Suburban competition is pointed out, particularly by retailers, as a dangerous factor to the continued health of downtown stores. The suburbs, in addition, have drawn better than half of new office construction during the past year, according to the best estimates (although these are based on slim statistical evidence).

This shift in the location of new construction is closely related to the deterioration of many of the older buildings in downtown areas. Although remarkable achievements in modernizing and renewing older buildings have been made, some experts contend that progress in this area is too slow.

W. D. Davis, Kansas City Realtor and MAI, says that "there has been no indication that the city is preferred (over outlying areas) if all utility services are equal."

Along this line is the relocation of many professional men to neighborhood or suburban offices. Medical clinics are being built outside downtown areas all over the country. Whether they are merely meeting the demand for more office space or are the result of serious dissatisfaction with downtown facilities cannot be determined.

Outlying shopping areas, which Arthur Rubloff of Chicago says are being overdeveloped, are not taking away from downtown areas, according to Arnold L. Miller, of the Area Development Department of the Cleveland Electric Illuminating Company. "The downtown, however," says Miller, "is not getting the increases in business because the new and increased business is going to the suburban districts."

The major problems facing downtown areas are inadequate parking and traffic congestion, according to most authorities. But Miller says that "American ingenuity, through mechanical parking garages, will solve the downtown parking problem sooner than most people think."

To solve the downtown parking problem, C. J. Faherty, executive director for industrial loans and property purchases of the Prudential Insurance Company, recommends that more parking space be developed "closer to the central core of the city," and that "more intensive use be made of mass transportation facilities."

Traffic congestion can be eased by freeing curb lanes during periods of heaviest traffic. One-way streets are being more widely used in downtown areas. Peripheral parking lots, of course, would remove much of the traffic from the downtown, and experience shows that these lots can be operated successfully.

You have a vital interest in the maintenance of downtown property values. And as a real estate executive there is something you can do about it. Where strong feeling exists about the difficulties caused by poor parking facilities and traffic tie-ups, work for the formation of organization that will do something to provide workable solutions.

This is no one-man job, nor is it the sole responsibility of Realtors and property owners. But the incentive has to come from somewhere, and your close contact with these problems puts you in an ideal spot to focus people's interest on this job.

### *Is It Ethical To Take*

# Over-Priced Listings?

**It is — if you tell the owner you believe the listing is over-priced, or if you refuse to take listings priced 'way out of reason. But you've got to be careful — over-priced listings can cause you a lot of profitless work and make people think you aren't doing your job.**

A REALTOR in an average-sized midwestern city said recently that his policy of not taking over-priced listings was causing him serious trouble.

He is a young man — but with ten years in real estate — and a very good Realtor. He said he'd been taught that it wasn't *ethical* to take over-priced listings.

"There are a couple of big offices here," he said, "that will take any listing they can get their hands on. They don't try very hard to sell them once they have them, but with the multiple listing setup we have here it means that my salesmen miss out on a lot of listing commissions."

What about over-priced listings? They are a pain in the neck to everyone in the real estate business. "But they've always been with us," says George E. Mayer of Cincinnati, "and always will be."

The most important element to be considered, to Mayer's way of thinking, is the *reason for selling*. If the seller really wants to sell, and is not listing the property merely to see if he can get a whopping price for it, taking an over-priced listing is not too serious.

If the broker keeps the seller informed of the market and of comments made by prospects about the price then the seller will be far more inclined to adjust his price to the market. "The brokers themselves," says Mayer, "are to blame for this high-asking-price situation — not inexperienced salesmen. Some brokers will list and advertise any property in order to pick up prospects. This is unfair to seller as well as buyer."

Ralph R. Borchard of Rochester, New York says that an over-priced listing is a "constant headache."

"The lister complains because he gets little or no action. Prospects look at a couple of over-priced listings and lose confidence in the broker. Too much time is spent explaining to the owner why it doesn't sell, and this time can be used to better advantage."

Borchard emphasizes that over-priced listings may cause more grief than gain: "We don't want our clients constantly complaining about our service, nor do we want them telling their friends that we don't deliver."

And Borchard gives a maxim that most Realtors will readily agree with:

"A well-listed property is more than half sold." He says you should train your salesmen to spend more time selling the owner on the right price when the property is listed. The salesman will have to do that selling job eventually, and Borchard says that "if he starts running back and forth with counter offers he's no longer a salesman but an errand boy."

Henry H. Robinson of the Adams-Cates Company in Atlanta, Georgia took up the matter at a sales meeting. The salesmen endorsed the idea that getting a proper price in the first place is essential. "If you can get the owner to set the minimum price he is willing to take, and list it at that price, you save a lot of wear and tear on phone calls and work which you would otherwise have to do."

There are extenuating circumstances, according to Robinson, when it is reasonable to take an overpriced listing "You can show him you're sympathetic, and willing to try it at his figure. Failing to sell at that price, he at least appreciates your efforts and will give favorable consideration to offers you might present to him."

Still, the policy in the Adams-Cates office is to try to list the property at a price as close to the market price as possible.

One of the twists is pointed out by Robinson: "Some salesmen think it's best to let another broker list it at a high price, spend his money and wear himself out on it, and then we can come in later and reap the benefits of his missionary work. We've had it done to us."

The danger in rejecting what you consider an over-priced listing is also brought out by Robinson. "We certainly don't like to tell an owner that his property won't sell at the price he wants, and later find out some other broker has sold it at that price . . . then our face is really red."

It is important to remember, says Robinson, that the horse-trading element hasn't been taken out of real estate selling. In that it differs from other kinds of merchandising. In real estate, price is a matter of opinion. As an agent

*(Please turn to page 332)*

# THIRTY-SIXTH *Annual* roster of realtors

NATIONAL ASSOCIATION OF REAL ESTATE BOARDS

REALTORS ARE ACTIVE MEMBERS OF CONSTITUENT BOARDS

# NAREB

## and its institutes—their aims for 1955

"WE pledge our faith in, and support of, our historic American institutions and our belief in, and protection of, the right of the individual to be free to attain his own destiny and to make his contribution to our society in such ways as seem best to him."

That is the theme of the policy statement adopted by Realtors at the Cleveland convention. Based on it, the following goals will be sought by NAREB this year:

Expansion of the Build American Better program to modernize sound existing structures and older neighborhoods through private enterprise in cooperation with government, with the objective of "No Slums by 1960."

Correction by Congress of the existing inequity which prevents a veteran desiring to buy a farm under the Servicemen's Readjustment Act from having his loan guaranteed to the same extent as a veteran seeking an urban residential loan.

Amendment of federal law to recognize, for tax purposes, losses as well as gains on sale of taxpayers' residences.

Termination of the public housing program and liquidation by the states and communities of existing socialized housing projects . . . their transfer to full taxpaying private ownership, preferably that of the tenants of such projects. Provision at the same time of rent allowances for needy families, by local welfare agencies, to be applied only to housing which conforms to local health and safety standards.

Restriction of constitutional amendment of the taxing, spending, and borrowing powers of our federal government, now without limitations.

**Henry G. Waltemade**
**President of NAREB**

**Herbert U. Nelson**
**Executive Vice President of NAREB**

**C. Armel Nutter**
**Treasurer of NAREB**

### American Institute of Real Estate Appraisers

**F. J. Dietrich, Jr.**
**President, Appraiser's Institute**

With the rapid increase in the demand for the professional services of qualified appraisers, AIREA has enlarged its scope of educational activities to better serve its 1650 M.A.I.'s and assist an equal number of candidates who are qualifying for the M.A.I. designation. The 1955 regional appraisal conferences, case-study courses, appraisal books, the *Appraisal Journal* and other media of assistance are available to all who might be interested. It is the Institute's aim to seek out and interest men and women of integrity in real estate to enter the appraisal profession; to increase the abilities and effectiveness of M.A.I.'s; to acquaint users of real estate appraisals with the quality of service rendered by members of AIREA.

### Institute of Real Estate Management

**William A. Walters**
**President of IREM**

"Education" will be the theme of IREM's 1955 program. Three outstanding lecture courses will be given during the year in cities convenient to all Certified Property Managers. The speaker's bureau will be enlarged to provide speakers at state and regional conventions. Lecturers will be trained to teach property management courses in universities. *The Journal of Property Management* will be enlarged and improved. New technical publications will be introduced during the year. Great progress is expected in bringing all government-owned property under the professional management of CPMs. A substantial increase in IREM membership will occur in 1955 and several new local chapters will be organized.

### National Institute of Real Estate Brokers

**Louis S. Laronge**
**President of NIREB**

Since the organization's inception, it has been the Institute's avowed purpose to build up valuable information concerning real estate and collateral interests. 1955 will see an intensified program along these lines. NIREB will continue to issue bulletins, quarterly market letters and money making ideas, as well as flash releases when the need arises. Greater participation in clinics, forums and panels, on a nationwide basis, is a definite objective. NIREB believes in a free exchange of data between members, realizing that it is to the mutual benefit of all. The International Traders Club, born in 1952, will continue to grow in activity and membership. Again, the annual Commercial Property Clinic is tentatively scheduled to be held in Chicago.

### Urban Land Institute

**Walter L. Morris**
**President of ULI**

ULI is widely recognized for its authoritative, objective and realistic approach to urban problems. Membership includes individuals, organizations and agencies in the fields of planning, merchandising, mortgage finance, building management and real estate. ULI maintains contractual arrangements with NAREB and NAHB as advisor on matters of planning, zoning, subdivision regulations and community facilities. ULI continues its research on urban problems, with particular emphasis on panel studies in specific cities. To be published this year are the results of the Institute's Transit Competition. The Industrial Council has established a clinic service for affiliated members similar to the famous plan analysis sessions of the Community Builders' Council.

### National Institute of Farm Brokers

**F. W. Baumann**
**President of NIFB**

The chief aim of the National Institute of Farm Brokers is educational. It is the Institute's aim to give its members the opportunity to qualify themselves so as to be able to render better service. The real estate broker too often is looked upon as someone out to get the buyer's money by fair means or otherwise. The Institute says, "We must remove this feeling on the part of the public, and we hope to do this by conducting our business in such a way that the buyer, as well as the seller, feel we have his interests at heart. Often, through lack of knowledge on the part of the broker, harm comes to someone involved in a transaction. The Institute has now set up an examination for brokers who wish to qualify themselves to render better service."

### Society of Real Estate Counselors

**Roland Rodrock Randall**
**President of SREC**

This Society is a national organization of men qualified to give advice and counsel on real estate matters on a fee or retainer basis. Interest shown by newspapers, magazines and businessmen indicates that there is a public need for this kind of service. That Realtors are aware of the possibilities of this service is evidenced by the number of applications received. Membership, however, is growing very slowly because of the sponsorship requirements and the careful screening given all applications. SREC's main activity has been in round table discussions which give members opportunities to find new methods and practices. Major projects will be outlined and tackled during 1955.

### Society of Industrial Realtors

**Lester J. Steele**
**President of SIR**

SIR will emphasize to corporation executives that it costs no more to employ an SIR broker, and that thousands of dollars can be saved by doing so. More than a half-dozen special services are offered to members, including a copyrighted standard brochure form, a mailing list of 6,600 leading industrialists, a monthly market letter, and spot surveys of any North American industrial area for sites and plants meeting particular specifications. Through its relations with federal officials, SIR has been instrumental in achieving recognition of the broker as an accepted means of selling surplus federal real estate. SIR is now concentrating on helping the government locate and declare real estate no longer needed.

### Secretaries Council

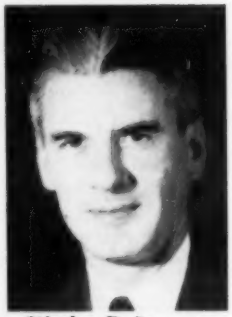

**Wesley P. Stevens**
**President of Secretaries Council**

"Greater service to build better boards" is the keynote of the Secretaries Council program for 1955. This group will direct the major part of its energies working with NAREB toward maintaining and developing active, thriving, real estate boards. Approximately half of the nearly 1,200 boards are represented in the Council. During 1955 the Council hopes to bring still more local secretaries benefits of membership. Council members will receive the twice-monthly Newsletter "What Real Estate Boards Are Doing," the quarterly *Multiple Listing Digestaire*, plus special reports on board activities and problems. The Council will again co-sponsor with the University of Illinois the Annual Seminar of Real Estate Board Administration, to be held May 19-25 at the Congress Hotel in Chicago.

### Build America Better Council

**Walter S. Dayton**
**Chairman, BABC**

The Council will continue to expand its efforts through local real estate boards to spark additional cities to launch broad-scale neighborhood conservation and housing improvement campaigns. Every effort will be made to encourage more cities to set their sights on the goal of "No Slums by '60." Elimination of all housing code violations by 1960 is a realistic objective that every community can attain. Securing passage of state enabling acts authorizing cities to create local neighborhood conservation authorities is another immediate aim of the Council. Encouraging more Realtors to enter the business field of housing modernization and rehabilitation is a key factor in current plans. The Council is also endeavoring to bring about more widespread knowledge and understanding of the urban renewal provisions of the Housing Act.

### States Council

**Larry W. Long**
**President of States Council**

As the arm of NAREB composed of the 47 state association presidents and secretaries, States Council will work more vigorously than ever during the coming year to strengthen ties between the national and state levels, and between the state associations and local boards. Major efforts will be devoted to further promotion of the proposal for a state-wide minimum housing standards act, which the Council has developed over the past two years. States Council will continue in 1955 its previous activities in providing for an exchange of information and ideas among state association officers through bulletins, meetings, etc.

### Mortgage Council

**Oliver M. Walker**
**Chairman, Mortgage Council**

NAREB's Mortgage Council was formed recently to act as an interchange of mortgage market data and developments. Realtors specializing in issuing mortgage loans joined together to enjoy these privileges of association: 1) a monthly letter on mortgage conditions; 2) protection of the function of the mortgage broker; 3) national surveys and charts of the mortgage market and its trends; 4) representation of the mortgage broker in national affairs; 5) interchange of business between members through contact and acquaintanceship.

### Women's Council

**Lorraine M. Kuhs**
**President, Women's Council**

Chief aim of the Women's Council is to work more closely with State groups, Council chapters and individual members, bearing in mind at all times the program of NAREB for 1955. The program at the national level must get its incentive and inspiration from the local groups. They plan extensive membership work, a broader educational program, the continuation of the Scholarship Award, and, as an added stimulus to the activities of Council chapters, we will present at the end of the year an engraved trophy to the Council chapter executing the best educational program.

# NATIONAL ASSOCIATION OF REAL ESTATE BOARDS

**1737 K Street, N. W.**
**Washington 6, D. C.**

## OFFICERS, DIRECTORS and EXECUTIVE STAFF — 1955

**22 West Monroe St.**
**Chicago 3, Ill.**

### PRESIDENT

Henry G. Waltemade, 369 E. 149th St., New York 55, N.Y.

### VICE PRESIDENTS

Louisiana, Texas — Charlie F. Gilchrist, 319 W. T. Waggoner Bldg., Fort Worth 2, Texas.

Ky., N.C., S.C., Tenn., Va. — John W. Bates Jr., 723 E. Main St., Richmond 19, Va.

Man., Mich., Ohio, Ont. — Judson Bradway, 1100 Majestic Bldg., Detroit 26, Mich.

Ill., Ind., Wisc. — Harry J. Fitzgerald, 222 Main St., Evansville 8, Ind.

Ark., Kans., Mo., Okla. — David B. Childs, 706 Rialto Bldg., Kansas City 6, Mo.

Ariz., Colo., N.M., Utah, Wyo. — F. R. "Bob" Seely, 2243 N. 16th St., Phoenix, Ariz.

Conn., Maine, Mass., N.H., Vt., Que., R.I. — Harold E. Waldron, 645 Hancock St., Quincy 70, Mass.

Calif., Nev., P.I., H.I. — Reg F. Dupuy, 533 E. Ocean Blvd., Long Beach 2, Calif.

N.J., N.Y. — Herbert E. Goldberg, 488 Central Ave., East Orange, N.J.

Alaska, Idaho, Mont., Ore., Wash. — Lee V. Ohmart, 477 Court St., Salem, Ore.

Ia., Minn., Neb., N.D., S.D. — Paul C. Shay, 709 Grand Ave., Des Moines, Iowa.

Del., D.C., Md., Pa., W.Va. — Howard C. Kinder, 533 Chester Pike, Prospect Park, Pa.

Ala., Fla., Ga., Miss., P.R. — George C. Starke, 17 Molton Bldg., 317 Molton St., Montgomery 4, Ala.

### TREASURER

C. Armel Nutter, 509 Cooper St., Camden 1, New Jersey.

### GENERAL COUNSEL

Joseph B. Fleming, 33 N. LaSalle St., Chicago 2, Ill.

### ASSOCIATE COUNSEL

Thomas F. Scully, 33 N. LaSalle St., Chicago 2, Ill.

### COMPTROLLER AND CONSULTING ACCOUNTANT

George P. Ellis, 7 S. Dearborn St., Chicago 3, Ill.

### DIRECTORS

#### *Term Expiring December 31, 1957*

Jack E. Clevenger, N. Central at Thomas, Phoenix, Ariz.

Elbert L. Fausett, 215 Louisiana St., Little Rock, Ark.

Charles H. Brown, 175 S. Los Robles St., Pasadena 1, Calif.

Emerson W. Dawson, 225 S. Locust St., Inglewood, Calif.

Greenlaw Grupe, 319 E. Weber Ave., Stockton, Calif.

L. I. McLellan, 430 N. Lake Ave., Pasadena 4, Calif.

Fred B. Mitchell, 1401 6th Ave., San Diego 1, Calif.

Floyd Lowe, 171 University, Palo Alto, Calif.

Henry L. Suderman, 303 Mason Bldg., Fresno 21, Calif.

Damian P. Ducy, 900 N. Main St., Pueblo, Colo.

William T. Beazley, 70 Elm St., New Haven 10, Conn.

Lester E. Young, 20 E. Main St., Waterbury 2, Conn.

W. S. "Bill" Shannon, 103 S. Ft. Harrison Ave., Clearwater, Fla.

Morrison I. Taylor, 101 E. Bay St., Jacksonville 2, Fla.

Agnes S. Morrow, 132 S. Kentucky Ave., Lakeland, Fla.

Robert T. Brinkley, Brinkley Bldg., Tallahassee, Fla.

M. DuQuince Davis, 116 First St., Macon, Ga.

Warner G. Baird, 215 N. Dearborn St., Chicago 1, Ill.

Frank W. Rukavina, 714 St. Louis Ave., East St. Louis, Ill.

Gail M. Wanless, 319 S. 5th St., Springfield, Ill.

E. Donald Raeber, 4 Court Bldg., Evansville, Ind.

James R. Leverett, 1213 Savings & Loan Bldg., Des Moines 9, Iowa.

Lawrence Curtis, 514 Nebraska St., Sioux City 1, Iowa.

Leonard L. Childers, 1024 Hoel Pkwy., Kansas City 2, Kans.

John R. Carpenter, 309 S. 5th St., Louisville 2, Ky.

Maurice J. Wall, 311 Main St., Worcester, Mass.

Walter F. Perschbacher, 576 Stocking Ave. N.W., Grand Rapids 4, Mich.

Russell A. Pointer, 612 First Savings & Loan Bldg., Saginaw, Mich.

Benjamin F. Bermel, 5609 Lyndale Ave. S., Minneapolis 19, Minn.

Daniel F. Sheehan, 6401 Manchester, St. Louis 10, Mo.

Roy V. Bowker, 1316 Central Ave., Great Falls, Mont.

Don E. Dixon, 1209 Federal Securities Bldg., Lincoln 8, Nebr.

Paul O. Drury, P.O. Box 1028, Las Vegas, Nev.

Charles F. Tarbox, 324 Main St., Keene, N.H.

Ben Schlossberg, 900 Bergen Ave., Jersey City 6, N.J.

John Kingsley Powell, 407 Main St., Metuchen, N.J.

Harry A. Willson, 2123 Browning Rd., Pennsauken 8, N.J.

Max Littell, 306 N. Richardson, Roswell, N.M.

James M. Glimm, 408 Jay St., Brooklyn 1, N.Y.

Ralph R. Borchard, 63 East Ave., Rochester 4, N.Y.

Richard N. Groves, 351 S. Warren St., Syracuse 2, N.Y.

Vern F. Ross, 117 W. 8th St., Cambridge, Ohio.

Donald Hambleton, 417 Mellett Bldg., Canton 2, Ohio.

Lee Drake, P.O. Box 127, Ponca City, Okla.

James A. Rodman Jr., 938 Charnelton, Eugene, Ore.

Leonard P. Kane, 504 Union Trust Bldg., Pittsburgh 19, Pa.

Elry W. Rudert, 711 Washington Rd., Pittsburgh 28, Pa.

Ben G. Helsel, 35 N. George St., York, Pa.

Owen W. Sherrill, 1008 Austin Ave., Georgetown, Texas.

L. H. "Jay" Jolley, 617 Caroline, Houston 2, Texas.

Ted R. Logan, 30 W. Twohig, San Angelo, Texas.

George Clendaniel, 19 Elm St., Woodstock, Vermont.

Harry R. Fenton, 2nd & Marion, Seattle 4, Wash.

Herbert A. Ganser, 7006 W. Greenfield Ave., West Allis 14, Wisc.

Herbert V. Towle, 1802 Capitol Ave., Cheyenne, Wyo.

#### *Term Expiring December 31, 1956*

James F. Sulsby Jr., 1019 Massey Bldg., Birmingham 3, Ala.

Isabel T. Mitchell, 206 W. Compton Blvd., Compton, Calif.

Marcus D. Fitzsimmons, 2045 W. Florence Ave., Los Angeles 44, Calif.

Kenneth H. Smitten, 564 Market St., San Francisco 4, Calif.

Edward L. Callahan, 2118 Huntington Dr., San Marino 9, Calif.

Carl F. Mock, 214 W. 3rd St., Santa Ana, Calif.

Leland M. Ford, 600 Wilshire Blvd., Santa Monica, Calif.

Watson A. Bowes, 502 California Bldg., Denver 2, Colo.

Frederic W. Kurtz, Delaware Ave. & Tatnall St., Wilmington 1, Del.

Charles C. Koones, 201 Southern Bldg., Washington 5, D.C.

Delbert V. Groberg, 599 Shoup Ave., Box 46, Idaho Falls, Idaho.

Hugh C. Michels, 105 W. Madison St., Chicago 2, Ill.

Francis S. Keye, 325 E. State St., Rockford, Ill.

Bert O. Williams, 656 Ohio St., Terre Haute, Ind.

John J. Wagner, 718 3rd Ave., S.E., Cedar Rapids, Iowa.

W. Burton Guy, 11 E. Chase St., Baltimore 2, Md.

H. Kingsley Durant, 53 State St., Boston 9, Mass.

Arthur P. Wilcox, 453 Washington St., Boston 11, Mass.

Edward S. O'Donnell, Holyoke Nat'l Bank Bldg., Holyoke, Mass.

John A. Dodds, 600 Francis Palms Bldg., Detroit 1, Mich.

George MacKenzie Jr., 221 W. Park Row, St. Peter, Minn.

Carl B. Rechner, 1002 Walnut St., Kansas City 6, Mo.

Al Westmoreland, 308 Commercial St. E., Springfield 2, Mo.

Harold J. Grove, 208 S. 18th St., Omaha 2, Neb.

Robert E. Scott, 400 Westfield Ave., Elizabeth 3, N.J.

Walter S. Dayton, 4111 Bell Blvd., Bayside 61, L.I., N.Y.

Robert W. Hopkins, 909 Elmwood Ave., Buffalo 22, N.Y.

Clinton W. Blume, 295 Madison Ave., New York 17, N.Y.

Richard C. Blase, 509-511 State St., Schenectady 5, N. Y.

Paul B. Guthery, 508 N. Tryon St., Charlotte 6, N. C.

Harry R. Arneson Jr., 609 N.P. Ave., Fargo, N.D.

Earl E. White, E. 6th & Superior Ave., %Land Title Guarantee & Trust Co., Cleveland 14, Ohio.

E. C. Neiding, 356 Broadway, Lorain, Ohio.

John K. Arnold, 3528 Monroe St., Toledo 6, Ohio.

H. Walter Graves, Walnut & Juniper Sts., Philadelphia 7, Pa.

Nelson A. Sanford, 212 First Nat'l Bank Bldg., Sioux Falls, S.D.

W. H. Criswell, 312 Commerce Union Bank Bldg., Nashville 3, Tenn.

John M. Stemmons, 401 Davis Bldg., Dallas 2, Texas.

John A. Clem III, 105 E. Beverly St., Staunton, Va.

Leland F. Bunch, 514 9th St., Huntington, W. Va.

### DIRECTORS

#### *Term Expiring December 31, 1955*

Maurice G. Read, 2101 Shattuck Ave., Berkely 4, Calif.

Albert Dippell, 107 N. Larchmont Blvd., Los Angeles 4, Calif.

Leland P. Reeder, 9416 Santa Monica Blvd., Beverly Hills, Calif.

Roy C. Seeley, 824 Pacific Electric Bldg., Los Angeles 14, Calif.

John Cotton, 524 "B" Street, San Diego, Calif.

Frank MacBride Jr., 21st & Capitol Ave., Sacramento 16, Calif.

Alex Cutler, 41 Sutter St., Rm. 510, San Francisco 8, Calif.

Frank L. Whitelock, 355 "D" St., San Bernardino, Calif.

Willard L. Johnson, 229 Kearny St., San Francisco 8, Calif.

Malcolm S. Anderson, 811 10th St., P.O. Box 439, Greeley, Colo.

Arthur B. Boasman, 234 Biscayne Blvd., Miami 32, Fla.

Larry W. Long, 6810 Gulf Blvd., St. Petersburg, Fla.

John F. Child Jr., 821 Alakea St., Honolulu 13, Hawaii.

Fred B. Huebenthal, 3237 W. Madison St., Chicago 24, Ill.

Fred C. Tucker Jr., 720 Peoples Bank Bldg., Indianapolis 4, Ind.

Dan Bolen, 114 W. Iron, Salina, Kansas.

John A. Bankemper, 35 E. 7th St., Newport, Ky.

F. Poche Waguespack, 812 Perdido St., New Orleans 12, La.

Clifford L. Swan, 234 Middle St., Portland, Maine.

Robert H. Best, 8118 Wisconsin Ave., Bethesda 14, Md.

F. Paul Morgan, 45 Milk St., Boston, Mass.

Edward G. Hacker, Hacker Bldg., Lansing 23, Mich.

W. P. Bridges Jr., Bridges Bldg., Jackson 10, Miss.

Clarence M. Turley, 411 N. 7th St., St. Louis 1, Mo.

Leon E. Todd, 2623 Westfield Ave., Camden 5, N.J.

Benedict F. McGrath, 147 Larchmont Ave., Larchmont, N.Y.

Ed Mendenhall, 116 W. Washington St., High Point, N.C.

Myers Y. Cooper, Fifth-Third Bank Bldg., Cincinnati 2, Ohio.

I. C. Jackson, 2719 E. Main St., Columbus 9, Ohio.

Robert B. Collins, 224 E. 4th St., Tulsa, Okla.

Loyd F. Carter, 321 S.W. 4th Ave., Portland 5, Ore.

E. Fred Kemner, 7319 Rising Sun Ave., Philadelphia 11, Pa.

C. Elwood Bailey, 171 Julia St., Cranston 10, R.I.

William M. Means, 60 Broad St., Charleston 3, S.C.

W. S. Wagley, 709 Leggette Dr., Abilene, Texas.

F. Orin Woodbury, 111 E. South Temple, Salt Lake City 1, Utah.

Carroll Wright, 1 N. Glebe Rd., Arlington 3, N.J.

Gerald Sophy, 212 E. 5th, Olympia, Wash.

Stanford L. Haney, 104 S. 2nd St., Yakima, Wash.

Willard H. Au Buchon, 450 W. Gilman St., Madison, Wis.

Robert A. Dow, 123 E. 5th Ave., Anchorage, Alaska.

Federico Calero, 303 Filipinas Bldg., Manila, Philippine Islands.

W. H. Shorthill, 2781 Yonge St., Toronto 12, Ontario, Can.

### EX-OFFICIO DIRECTORS

#### *Executive Committee*

Richard D. Barker, 2724 Park St., Jacksonville, Fla.

#### *Finance Committee*

W. P. Bridges, Sr., Bridges Bldg., Jackson 10, Miss.

Stewart B. Matthews, 215 N. Dearborn St., Chicago 1, Ill.

#### Presidents of State Associations having Reciprocal Membership Agreements with National Association

#### *One Year Directors*

Alabama — W. Clyde Pippin, 16 E. 11th St., Anniston.

Arizona — W. Coy Williams, 78 Erie St., Lowell.

Colorado — L. L. McHone Sr., 16 E. Pikes Peak Ave., Colorado Springs.

Connecticut — Charles C. Mullaly, R.R. 3, New Fairfield.

Florida — D. Harold Stimpson, 13 W. Washington St., Orlando.

Iowa — Charles B. Chappell, 30 N. 4th St., Keokuk.

Kansas — Alva J. Powell, Hotel Dale Bldg., Coffeyville.

Kentucky — Michael J. O'Dea Jr., 316 S. 5th St., Louisville.

Louisiana — William B. Coleman, 806½ Ryan St., Box 524, Lake Charles.

Massachusetts — Samuel P. Backman, 31 Exchange St., Lynn.

Michigan — Bruce J. Annett, 28 E. Huron St., Pontiac.

Minnesota — Harold J. Schuyler, 519 Marquette Ave. S., Minneapolis (2).

Mississippi — Hunter H. Kimball, P.O. Box 133, Gulfport.

Montana — Robert C. Wetherell, 116 E. Main St., Bozeman.

Nebraska — E. W. Johannesen, 517½ N. Dewey St., North Platte.

Nevada — Thomas J. McLaughlin, 220 S. 6th St., Las Vegas.

New Hampshire — Dorothy L. Williams, 635 Main St., Laconia.

New Jersey — Arthur D. Van Winkle, 24 Orient Way, Rutherford.

New Mexico — Sam E. Brown, 2206 Central Ave., East Albuquerque.

North Carolina — Richard A. Shew, 213 Princess St., Wilmington.

North Dakota — Ben T. Rodgers, B-3 Red River Nat'l Bank Bldg., Grand Forks.

Ohio — Wallace A. Peacock, 505 Patterson Rd., Dayton (9).

Oklahoma — Robert Jay Dwyer, 1123 Cravens Bldg., Oklahoma City.

Oregon — Ralph Walstrom, Title & Trust Bldg., Portland (4).

Pennsylvania — Robert A. MacDowell, Standard Life Bldg., Pittsburgh (22).

Rhode Island — Nicholas J. Caldarone, 295 Atwells Ave., Providence (3).

South Carolina — Col. Frank H. Barnwell, 224 Evans St., Florence (1).

South Dakota — Herb Thomas, St. Charles Hotel, Pierre.

Tennessee — Howard E. Sprankle, 224 Dwight Bldg., Knoxville (2).

Texas: Arthur E. Biard, 2120 San Pedro Ave., San Antonio.

Utah — Ralph B. Wright, 2 E. Broadway, Salt Lake City.

Vermont — Walter C. Munson, Colchester.

Virginia — John P. Yancey Jr. 111 26th St., Newport News.

Washington — Fred J. O'Brien, 623 2nd Ave., Seattle (4).

West Virginia — Wilbert W. Miller, 206 Board of Trade Bldg., Wheeling.

Wisconsin — Julius J. Dinger, 219½ S. Barstow St., Eau Claire.

Wyoming — Forrest L. Ralston, 109 S. Main St., Sheridan.

### Institute, Society, Council Presidents

**American Institute of Real Estate Appraisers**
President: F. J. Dietrich Jr., 235 E. Weber Ave., Stockton, Calif.

**National Institute of Real Estate Brokers**
President: Louis S. Laronge, 700 Hippodrome Bldg., Cleveland 14, Ohio.

**National Institute of Farm Brokers**
President: Frank W. Baumann, Central Block, New Ulm, Minn.

**The Institute of Real Estate Management**
President: William A. Walters Sr., 3923 W. 6th St., Los Angeles 5, Calif.

**Urban Land Institute**
President: Warren L. Morris, 33 Public Sq., Cleveland 13, Ohio.

**Society of Real Estate Counselors**
President: Roland R. Randall, 1211 Chestnut St., Philadelphia 44, Pa.

**Society of Industrial Realtors**
President: Lester J. Steele, 840 Buhl Bldg., Detroit 26, Mich.

**Build America Better Council**
Chairman: Walter S. Dayton, 4111 Bell Blvd., Bayside 61, L.I., New York.

**Mortgage Council**
Chairman: Oliver M. Walker, 1200 15th St. N.W., Washington 5, D.C.

**Secretaries Council**
President: Wesley P. Stevens, 868 Broad St., Newark 2, N.J.

**States Council**
President: Larry W. Long, 6810 Gulf Blvd., St. Petersburg Beach, St. Petersburg, Fla.

**Women's Council**
President: Mrs. Lorraine M. Kuhs, 2831 N. Grand Blvd., St. Louis 7, Mo.

### EXECUTIVE COMMITTEE — 1955

Henry G. Waltemade, 369 E. 149th St., New York 55, N.Y.

C. Armel Nutter, 509 Cooper St., Camden 1, N.J.

Charlie F. Gilchrist, 319 W. T. Waggoner Bldg., Fort Worth 2, Texas.

Richard D. Barker, 2724 Park St., Jacksonville 5, Fla.

Watson A. Bowes, 502 California Bldg., Denver 2, Colo.

Robert B. Collins, 224 E. 4th St., Tulsa, Okla.

Walter S. Dayton, 41-11 Bell Blvd., Bayside 61, Long Island, N.Y.

Morgan L. Fitch, 7915 Exchange Ave., Chicago, Ill.

H. Walter Graves, Walnut & Juniper Sts., Philadelphia 7, Pa.

Boyd T. Barnard, 914 Lincoln-Liberty Bldg., Philadelphia 7, Pa.

Clinton W. Blume, 295 Madison Ave., New York 17, N.Y.

Ed Mendenhall, 116 W. Washington St., High Point, N.C.

Charles B. Shattuck, 2510 S. Vermont Ave., Los Angeles 7, Calif.

Clarence M. Turley, 411 N. 7th St., Rm. 1304, St. Louis 1, Mo.

F. Poche Waguespack, 812 Perdido St., New Orleans 12, La.

### ADVISORY BOARD — *Past Presidents*

1908—

*1909—William W. Hannan, Detroit, Mich.

*1910—Alexander Sacket Taylor, Cleveland, Ohio.

*1911—Samuel Skidmore Thorpe, Minneapolis, Minn.

*1912—Edward Sanderson Judd, Chicago, Ill.

*1913—Charles Lyon Simpson, Kansas City, Mo.

1914—Thomas Shallcross, Jr., 914 Lincoln-Liberty Bldg., Philadelphia, Pa.

*1915—Walter Collins Piper, Detroit, Mich.

*1916—Henry Paul Haas, Pittsburgh, Pa.

*1917—William May Garland, Los Angeles, Calif.

*1918—William May Garland, Los Angeles, Calif.

*1919—John Lowrie Weaver, Washington, D.C.

*1920—Fred Earle Taylor, Portland, Ore.

*1921—Irving Beecham Hiatt, Toledo, Ohio.

*1922—½ year, Nathanial Janeway Upham, Duluth, Minnesota.

*1923—Louis Frederick Eppich, Denver 2, Colo.

*1924—Hugh Robert Ennis, Kansas City, Mo.

*1925—Charles G. Edwards, New York, N. Y.

1926—Robert Jemison, Jr., 2105 3rd Ave. N., Jemison Realty Co., Birmingham 3, Ala.

1927—C. C. Hieatt, 418 W. Jefferson St., Louisville, Ky.

*1928—Henry G. Zander, Chicago, Ill.

*1929—Harry H. Culver, Balboa, Calif.

1930—Leonard P. Reaume, 2066 Penobscot Bldg., Detroit 26, Mich.

*1931—Harry S. Kissell, Springfield, Ohio

*1932—Lawrence T. Stevenson, Pittsburgh Pa.

*Honorary—William H. Gardner, Winnipeg Man., Canada.

*1933—W. C. Miller, Washington, D. C.

1934—Hugh Potter, P.O. Box 13155, Houston, Tex.

1935—Walter S. Schmidt, 5th & Main Sts., Cincinnati 2, Ohio.

1936—Walter W. Rose, 49 N. Orange Ave., Orlando, Fla.

*1937—Paul E. Stark, Madison, Wisconsin.

*1938—Joseph W. Catherine, Brooklyn, New York.

1939—E. L. Ostendorf, 13th Floor, Public Sq. Bldg., Cleveland, Ohio.

1940—Newton C. Farr, 111 W. Washington St., Chicago 2, Ill.

1941—Philip W. Kniskern, 20 So. 15th St., Philadelphia, Pa.

1942—David B. Simpson, 200 Alderway Bldg., Portland, Ore.

*1943—Cyrus Crane Willmore, St. Louis, Mo.

1944—John W. Galbreath, 42 East Gay St., Columbus, Ohio.

1945—Van Holt Garrett, 650 17th Street, Denver 2, Colo.

1946—Boyd T. Barnard, 914 Lincoln-Liberty Bldg., Philadelphia, Pa.

1947—Morgan L. Fitch, 7915 Exchange Ave., Chicago, Ill.

*1948—Hobart C. Brady, Wichita, Kansas.

1949—Theodore H. Maenner, 808 City Nat'l Bank Bldg., Omaha, Neb.

1950—Robert P. Gerholz, 3002 W. Court St., Flint, Mich.

1951—Alexander Summer, 1180 Raymond Blvd., Newark 2, N.J.

1952—Joseph W. Lund, 250 Boylston St., Boston 16, Mass.

1953—Charles B. Shattuck, 2510 S. Vermont Ave., Los Angeles 7, Calif.

1954—Ronald J. Chinnock, 111 W. Washington, St., Chicago 2, Ill.

*Deceased.

### ADMINISTRATIVE STAFF

Chicago Office: 22 W. Monroe St., Chicago 3, Ill.

Washington Office: 1737 K St. N.W., Washington 6, D.C.

Executive Vice-President: Herbert U. Nelson, Washington, D.C.

Administrative Secretary: Lowell Baker, Chicago, Ill.

Director of Public Relations: Charles T. Stewart, Washington, D.C.

Assistant Director of Public Relations — Edwin L. Stoll, Washington, D.C.

Executive Director, American Institute of Real Estate Appraisers: Harry Grant Atkinson, Chicago, Ill.

Executive Secretary, American Institute of Real Estate Appraisers: Arthur C. Cody, Chicago, Ill.

Executive Secretary, National Institute of Real Estate Brokers: Dorothy Hepworth, Chicago, Ill.

Executive Secretary, National Institute of Farm Brokers: Marguerite Moyer, Chicago, Ill.

Executive Secretary, Institute of Real Estate Management: Olive L. Dyer, Chicago, Ill.

Director, Urban Land Institute: Max Wehrly, Washington, D.C.

Executive Director, Society of Real Estate Counselors: C. M. Jones, Chicago, Ill.

Executive Vice President, Society of Industrial Realtors: Carl Lloyd, Washington, D.C.

Asst. Executive Secretary, Society of Industrial Realtors: Nina G. Barker, Washington, D.C.

Secretary, Build America Better Council: Charles T. Stewart, Washington, D.C.

Secretary, Mortgage Council: Catherine Martini, Washington, D. C.

Executive Secretary, Secretaries Council: Nancy Baltus, Chicago, Ill.

Executive Secretary, States Council: Nancy Baltus, Chicago, Ill.

Director, Department of Information: C. M. Jones, Chicago, Ill.

Secretary-Counsel, Realtors' Washington Committee: John C. Williamson, Washington, D.C.

Director, Department of Education: K. M. Neary, Chicago, Ill.

Executive Assistant and Washington Office Manager: Dixie Duke, Washington, D.C.

Assistant Treasurer and Chicago Office Manager: Loretta Keough, Chicago, Ill.

Historian: Pearl Janet Davies, Washington, D.C.

Manager, NAREB Record Dept.: Muriel E. Jensen, Chicago, Ill.

## 1955 COMMITTEES OF THE NATIONAL ASSOCIATION

### REALTORS' WASHINGTON COMMITTEE, NAREB — EXECUTIVE COUNCIL — 1955

Arthur P. Wilcox, Chairman, 453 Washington St., Boston 11, Mass.

H. Walter Graves, Vice-Chairman, 200 Bankers Security Bldg., Philadelphia 7, Pa.

Henry G. Waltemade, President NAREB, 369 E. 149 th St., New York 55, N.Y.

C. Armel Nutter, Treasurer NAREB, 509 Cooper St., Camden 1, N.J.

Herbert U. Nelson, Executive Vice President NAREB, 1737 K St. N.W., Washington 6, D.C.

Silas F. Albert, 500 Keeler Bldg., Grand Rapids 2, Mich.

John G. Alexander, 614 3rd Ave. S., Minneapolis, Minn.

Eugene W. Ambrose, 1712 Welton St., Denver, Colo.

Harry R. Arneson Jr., 609 N.P. Ave., Fargo, N.D.

Albert S. Balch, 8050 35th Ave. N.E., Seattle 5, Wash.

William T. Beazley, 70 Elm St., New Haven, Conn.

Manley L. Behrens, 41 Market St., Poughskeepsie, N.Y.

Alexander W. Borawski, 56 Main St., Northampton, Mass.

R. V. Bowker, 1316 Central Ave., Great Falls, Mont.

W. Parham Bridges Jr., Bridges Bldg., Jackson 10, Miss.

Scott N. Brown, 709 Chestnut St., Chattanooga 2, Tenn.

Edward L. Callahan, 2118 Huntington Dr., San Marino 9, Calif.

John A. Clem III, Masonic Temple Bldg., Staunton, Va.

W. L. Cooper, 523 Water St., Port Huron, Mich.

Elbert S. Cox, 2733 S. Port Ave., Corpus Christi, Texas.

William E. Coyle Jr., Old Colony Bank Bldg., 347 Main St., Pawtucket, R.I.

Claude E. Creason Jr., 1248 Lady St., Columbia, S. C.

Floyd G. Dana, Rm. 1823, 111 W. Washington St., Chicago 2, Ill.

Ludger Deschenes, 913 Elm St., Manchester, N.H.

Don E. Dixon, 1209 Federal Securities Bldg., Lincoln, Nebr.

Charles E. Donnelly, 1305 St. Joe St., Rapid City, S.D.

Ebner R. Duncan, 916 Prince St., Alexandria, Va.

Jack Collier East, 313 W. 2nd St., Little Rock, Ark.

Eugene C. Fretz, 419 W. Church Ave., Knoxville 2, Tenn.

Herbert A. Ganser, 7006 W. Greenfield Ave., West Allis 14, Wis.

William H. Garrett, 45 W. First St., Reno, Nev.

A. L. Gridley, 108 N. 4th St., Coeur d'Alene, Idaho.

Worth P. Gurley, 117 W. Martin St., Raleigh, N.C.

Kent S. Hassen, 8 Harlow St., Bangor, Maine.

John I. Hill, 1115 Union Nat'l Bank Bldg., Houston, Texas.

Robert A. Holloway, 2647 Plank Rd., Baton Rouge, La.

Hamilton Hunter, 209 E. Wayne St., Fort Wayne 2, Ind.

George R. Irvine, 61 St. Francis St., Mobile, Ala.

Paul M. Kendall, 312 S. 5th St., Louisville 2, Ky.

Lewis Kitchen, 420 R. A. Long Bldg., Kansas City 6, Mo.

Charles C. Koones, 201 Southern Bldg., Washington 5, D.C.

Lester Kuhs, 2831 N. Grand Blvd., St. Louis 7, Mo.

Frederick W. Kurtz, Kurtz Bldg., Delaware & Tatnall, Wilmington, Dela.

G. Irwin Kyle, 48 Wall St., New York 5, N.Y.

Cone M. Maddox Jr., 41 Forsyth St. N.W., Atlanta, Ga.

William G. Marx, 16 State St., Rm. 108, Rochester 14, N.Y.

Stanley H. Mathis, 403 N. Richardson, Roswell, N.M.

Thomas McCaffrey Jr., 4300 Butler St., Pittsburgh, Pa.

Miss Helen G. Nixon, 800 Davis St., Evanston, Ill.

Martin P. Olson, 1620 Oakley, Topeka, Kan.

Charles L. Paine, 304 S.W. 4th Ave., Portland 4, Ore.

Burke C. Payne, 125 W. Monroe, Suite 114, Phoenix, Ariz.

Henry E. Pogue Jr., 42 Covert Run Pike, Fort Thomas, Ky.

O. G. Bill Powell, 406 Shops Bldg., Des Moines 9, Iowa.

Don W. Reed, 38 W. Erie St., P.O. Box 283, Painesville, Ohio.

Ralph P. Ripley, 8209 Fenton St., Silver Spring, Md.

Walter W. Rose, 49 N. Orange Ave., Orlando, Fla.

Vern F. Ross, Central Nat'l Bank Bldg., Cambridge, Ohio.

Frank W. Rukavina, 714 St. Louis Ave., East St. Louis, Ill.

Lester A. Russell, 415 N. Ervay St., Dallas 1, Texas.

George W. Sandlin, 308 W. 15th St., Austin, Texas.

Robert E. Scott, 400 Westfield Ave., Elizabeth 3, N.J.

Raymond D. Smith, 155 Montgomery St., San Francisco 4, Calif.

C. Francis Solomon Jr., 469 E. 3rd South St., Salt Lake City, Utah.

A. Lovelace Starliper, 206 W. King St., Martinsburg, W. Va.

Alexander Summer, 790 Queen Anne Rd., cor. Cedar Lane, Teaneck, N.J.

Herbert V. Towle, 1802 Capitol Ave., Cheyenne, Wyo.

Fred C. Tucker, 720 Peoples Bank Bldg., Indianapolis, Ind.

Morris W. Turner, 11 W. 6th St., Tulsa 3, Okla.

R. B. Waggoman, 111 Carlisle Blvd. S.E., Albuquerque, N.M.

Al Werly, 116 6th St. N., St. Petersburg, Fla.

Gordon Williamson, 19180 Grand River Ave., Detroit 23, Mich.

John C. Williamson, Secretary-Counsel, 1737 K. St. N.W., Washington 6, D.C.

### NOMINATING COMMITTEE

Chairman: Ronald J. Chinnock, 111 W. Washington St., Chicago 2, Ill.

Boyd T. Barnard, 914 Lincoln-Liberty Bldg., Philadelphia 7, Pa.

Robert P. Gerholz, 3002 W. Court St. at Mansfield, Flint 3, Mich.

L. I. McLellan, 430 North Lake Ave., Pasadena 4, Calif.

John R. Carpenter, 309 S. 5th St., Louisville 2, Kentucky.

William T. Beazley, 70 Elm St., New Haven 10, Conn.

William J. Campbell, 300 Bryant Bldg., Kansas City, Mo.

Fred L. Chapman, 801 Marquette Ave., Minneapolis, Minn.

Harvey W. Draper, 3401 Tampa, Houston, Texas.

### FINANCE COMMITTEE

Chairman: C. Armel Nutter, 509 Cooper St., Camden 1, N.J.

Ben Schlossberg, 900 Bergen Ave., Jersey City 6, New Jersey.

W. Parham Bridges Sr., Bridges Bldg., Jackson 10, Miss.

Stewart B. Matthews, 215 N. Dearborn St., Chicago 1, Ill.

Myers Y. Cooper, 1609 Fifth-Third Bank Bldg., Cincinnati 2, Ohio.

### EXECUTIVE COUNCIL NAREB COMMITTEE ON EDUCATION — 1955

Chairman: Newton C. Farr, 111 W. Washington St., Chicago, Ill.

Vice Chairmen: Whitford L. Huff, 1 W. Main St., Madison 3, Wis.;Paul F. Wendt, University of California, School of Bus. Ad., Berkeley, Calif.

Hyman, Adelsberg, 205 E. 42nd St., New York, N.Y.

Henry Beaumont, 8644 Wilshire Blvd., Beverly Hills, Calif.

Laurel Blair, 810 Madison Ave., Toledo, Ohio.

Fred E. Case, University of California, School of Bus. Ad., Los Angeles.

James E. Chace, University of Florida, College of Bus. Ad., Gainesville.

John A. Clem III, 103 E. Beverley St., Staunton, Va. (Rep. States Council).

Mrs. Marguerite Darnell, 809 Keo Way, Des Moines, Iowa.

Newton C. Farr, Chicago, Ill.

Ernest M. Fisher, Columbia University, Grad. School of Bus., New York, N.Y.

Edward G. Hacker, Hacker Bldg., Lansing, Mich.

Lloyd D. Hanford Sr., 85 Post St., San Francisco, Calif., Rep. IREM.

Charles Happ, Doylestown, Pa. (Rep. NIFB).

Whitford L. Huff, Madison, Wis.

Bemis Lawrence, 1129 Kentucky Home Life Bldg., Louisville, Ky. (Rep. NALLO).

Frank J. Loren, REB of Kansas City, 909 Baltimore Ave., Kansas City, Mo. (Rep. Secretaries Council).

Mrs. Henny Mollgaard, 3333 N. 39th St., Milwaukee, Wisc.

David L. Montonna, Cape Vincent, N.Y. (Rep. AIREA).

W. Max Moore, 1644 California St., Denver Colo. (Rep. NIREB).

Karl G. Pearson, Upsala College, Real Estate Dept., East Orange, N.J.

Richard U. Ratcliff, University of Wisconsin, School of Commerce, Madison.

Leland P. Reeder, 9416 Santa Monica Blvd., Beverly Hills, Calif.

Grace Sebastian, 2116 "J" St., Sacramento, Calif. Rep. Women's Council.

C. H. Sill, University of Michigan Extension Service, Ann Arbor.

M. J. Slonim, Washington University, Dept. of Land Economics and Real Estate, St. Louis, Mo.

James I. Stewart, 2781 Yonge St., Toronto, Ontario, Can.

Eugene C. Sutton, 6905 York Rd., Baltimore, Md.

William W. Tanney, 614 Hammond Bldg., Detroit, Mich. (Rep. SIR).

Leon E. Todd, 2623 Westfield Ave., Camden, N.J.

A. M. Weimer, Indiana University, School of Business, Bloomington.

Daniel Weisberg, 534a Blue Hill Ave., Roxbury 21, Mass.

Paul F. Wendt, University of California, Berkeley.

Thomas S. Wills Jr., 315 Commerce Bldg., Rochester 4, N.Y.

#### REALTORS-LAWYERS COMMITTEE

Chairman: Clarence M. Turley, 411 N. 7th St., St. Louis, Mo.

#### MEMBERSHIP COMMITTEE

Chairman: Daniel L. F. Sheehan, 6401 Manchester Ave., St. Louis, Mo.

#### COMMITTEE ON REALTOR

Chairman: E. Fred Kemner, 7319 Rising Sun Ave., Philadelphia 11, Pa.

#### LICENSE LAW COMMITTEE

Chairman: Leon E. Todd, 2623 Westfield Ave., Camden 5, N.J.

#### COMMITTEE ON PROFESSIONAL STANDARDS

Chairman: Matthew G. Ely Sr., 76 William St., New York 5, N.Y.

#### COMMITTEE ON ANALYSIS OF ORGANIZATION

Chairman: Philip W. Kniskern, 20 S. 15th St., Philadelphia 2, Pa.

#### CONVENTION COMMITTEE

Chairman: F. Durand Taylor, 93 Worth St., New York 13, N.Y.

#### COMMITTEE ON PUBLIC RELATIONS

Chairman: Earle E. White, Plain Dealer Bldg., Cleveland, Ohio.

#### COMMITTEE ON MUTUAL HOUSING

Chairman:

#### URBAN SECURITY COMMITTEE

Chairman: Arthur F. Bassett, 201 W. Fort St., Detroit 26, Mich.

## AMERICAN INSTITUTE OF REAL ESTATE APPRAISERS

#### 1955 OFFICERS

#### President

F. J. Dietrich Jr., 235 E. Weber Ave., Stockton, Calif.

#### Vice Presidents

Central Atlantic Region — A. N. Lockwood, 17 Main St., Newton, N.J.

New England Region — Wesley C. Carroll, 754 Main St., East Hartford, Conn.

Great Lakes Region — Arthur E. Daley, 22 E. Gay St., Columbus, Ohio.

North Central Region — Kenneth E. Sarles, 218 5th St., Racine, Wis.

South Central Region — Morris W. Turner, 11 W. 6th St., Tulsa, Okla.

Southwest Region — Ford G. Shaffer, 701 Main St., Woodland, Calif.

Northwest Region — Harry R. Fenton, Marion Bldg., Seattle, Wash.

Southeast Region — John D. Chichester, Jackson Bldg., Birmingham, Ala.

#### GOVERNING COUNCIL

#### *Term Expiring December 31, 1957*

Charles H. Buck, Security Mutual Bldg., Binghamton, N.Y.

John D. Chichester, Jackson Bldg., Birmingham, Ala.

Arthur E. Daley, 22 E. Gay St., Columbus, Ohio.

W. D. Davis, 1016 Baltimore Ave., Kansas City, Mo.

Leon W. Ellwood, 51 Madison Ave., New York, N.Y.

A. Lawrence Gridley, 108 N. 4th St., Coeur d'Alene, Idaho.

Harold J. Grove, 208 S. 18th St., Omaha, Nebr.

Franklin Hannoch, 744 Broad St., Newark, N.J.

Hunter A. Hogan Jr., Kresge Bldg., Norfolk, Va.

Charles E. Irvin, 619 E. University Ave., Ann Arbor, Mich.

Elmer F. Karpe, 920 Chester Ave., Bakersfield, Calif.

A. N. Lockwood, 17 Main St., Newton, N.J.

David L. Montonna, Cape Vincent, N.Y.

Reginald W. Patton, Milam Bldg., San Antonio, Texas.

Stanley Roe, 22 W. Monroe St., Chicago, Ill.

#### *Term Expiring December 31, 1956*

Bea B. Beyer, Williamson Bldg., Cleveland, Ohio.

F. J. Dietrich Jr., 235 E. Weber Ave., Stockton, Calif.

Fred F. Gardner, 1558 W. 79th St., Chicago, Ill.

Donald Hambleton, Mellett Bldg., Canton, Ohio.

S. Edwin Kazdin, 475 5th Ave., New York, N.Y.

Nathan Libott, 615 N. Sierra Dr., Beverly Hills, Calif.

Earl K. Lostetter, 707 N. Mississippi Ave., Roswell, N.M.

Paul C. Maddox, Standard Bldg., Atlanta, Ga.

J. William Markeim, 540 Cooper St., Camden, N.J.

Henry S. Miller Sr., Southland Life Bldg., Dallas, Texas.

Hunter Moss, Morris Bldg., Baltimore, Md.

Laurence Sando, 3757 Wilshire Blvd., Los Angeles, Calif.

Frank R. Shugrue, Bankers Life Insurance Co., Lincoln, Neb.

Paul Starrett, Guaranty Bldg., Indianapolis, Ind.

Morton G. Thalhimer, P.O. Box 702, Richmond, Va.

#### *Term Expiring December 31, 1955*

Arnold J. Bowker, 40 Water St., Boston, Mass.

Wesley Clark Carroll, 754 Main St., East Hartford, Conn.

John F. Child, Jr., 821 Alakea St., Honolulu, T.H.

Earl V. Dolan, Pioneer Bldg., St. Paul, Minn.

John P. Dolman, Lincoln-Liberty Bldg., Philadelphia, Pa.

Harry R. Fenton, Marion Bldg., Seattle, Washington.

Harold S. Goodrich, 31 E. High St., Springfield, Ohio.

George H. Gray, 310 Ashland Pl., Brooklyn, N.Y.

Charles A. Kober, Jr., 1321 Ambassador Bldg., St. Louis, Mo.

William Maisch, 307 4th Ave., Pittsburgh, Pa.

Arthur A. May, 6330 GSA Bldg., Washington, D.C.

Warren L. Morris, Public Sq. Bldg., Cleveland, Ohio.

Roy A. Patterson, 395 Victoria Ave., Westmount, Montreal, Quebec.

Ford G. Shaffer, 701 Main St., Woodland, Calif.

Albert C. Svoboda, 38 S. Dearborn St., Chicago, Ill.

#### Past Presidents on the Governing Council

George Goldstein, 810 Broad St., Newark 2, N.J.

Walter R. Kuehnle, 22 W. Monroe St., Chicago 3, Ill.

Clarence M. Turley, 1304 Ambassador Bldg., St. Louis, Mo.

Watson A. Bowes, 502 California Bldg., Denver, Colo.

Earl D. Keefer, 530 Lincoln Rd., Miami Beach, Fla.

#### Representative of NAREB on Governing Council

Robert W. Hopkins, 909 Elmwood Ave., Buffalo, N.Y.

## NATIONAL INSTITUTE OF REAL ESTATE BROKERS

#### 1955 OFFICERS

#### PRESIDENT

Louis S. Larongo, 700 Hippodrome Bldg., Cleveland, Ohio.

#### RECORDING SECRETARY

Frank MacBride Jr., 2101 Capitol Ave., Sacramento, Calif.

#### VICE PRESIDENTS

Ala., Fla., Ga., Miss., Cuba — Jack Justice, 9513 Harding Ave., Miami Beach, Fla.

Calif., Nev., Hawaiian and Philippine Islands — Clive Graham, 500 E. 4th St., Long Beach, Calif.

Ark., Kans., Mo., Okla. — Harold C. Simon, 4155 N. Newstead Ave., St. Louis, Mo.

Ill., Ind., Wis. — Gail M. Wanless, 319 S. 5th St., Springfield, Ill.

N.J., N.Y. — John C. Tysen, 49 E. 53rd St., New York, N.Y.

Conn., Me., Mass., N.H., R.I., Vt., Quebec, Can. — George F. Oakes, 250 Boylston St., Boston, Mass.

Iowa, Minn., Nebr., N.D., S.D. — George E. Walker, 709 Grand Ave., Des Moines, Iowa.

Mich., Ohio, Manitoba and Ontario, Can. — George E. Mayer Jr., 1356 Edwards Rd., Cincinnati, Ohio.

Ky., N.C., S.C., Tenn., Va. — Michael J. O'Dea Jr., 316 S. 5th St., Louisville, Ky.

Ariz., Colo., N.M., Utah, Wyo. — Milton J. Conway, 720 17th St., Denver, Colo.

Idaho, Mont., Ore., Wash., Alaska, Alberta, British Columbia, Can. — Stanford L. Haney, 104 S. 2nd St., Yakima, Wash.

Del., D.C., Md., Penna., W. Va. — Cloyd R. Graham, 10113 Colesville Rd., Silver Spring, Md.

La., Texas, Panama, Puerto Rico — Vincent J. Schmitt, 2307 Mechanic St., Galveston, Texas.

#### EXECUTIVE COMMITTEE

Chairman: Louis S. Larongo, 700 Hippodrome Bldg., Cleveland, Ohio.

W. Max Moore, 1644 California St., Denver, Colo.

Jack Justice, 9513 Harding Ave., Miami Beach, Fla.

Walter S. Dayton, 4111 Bell Blvd., Bayside, Long Island, N.Y.

Robert B. Collins, 224 E. 4th St., Tulsa, Okla.

Eugene C. Fretz, 419 W. Church St., Knoxville, Tenn.

Darrel M. Holt, 415 2nd Ave. S., Minneapolis, Minn.

#### *Ex-Officio Members*

Donald F. Moore, 7748 S. Ashland Ave., Chicago, Ill.

Ed Mendenhall, 116 W. Washington St., High Point, N.C.

Daniel F. Sheehan, 6401 Manchester Ave., St. Louis, Mo.

John J. Herd, Walnut & Juniper Sts., Philadelphia, Pa.

Clinton B. Snyder, 61 Newark St., Hoboken, N.J.

William J. Campbell, 300 Bryant Bldg., Kansas City, Mo.

Stewart B. Matthews, 215 N. Dearborn St., Chicago, Ill.

Clive Graham, 500 E. 4th St., Long Beach, Calif.

Donald T. Pomeroy, 327 Montgomery St., Syracuse, N.Y.

#### BOARD OF GOVERNORS

#### *Term Expiring December 31, 1957*

Ralph R. Borchard, 63 East Ave., Rochester, N.Y.

Nestor R. Weigand, 202 N. Market St., Wichita, Kans.

Richard L. Jones, 50 Congress St., Boston, Mass.

John C. Tysen, 49 E. 53rd St., New York, N.Y.

Harold C. Simon, 4155 N. Newstead Ave., St. Louis, Mo.

John J. Herd, Walnut & Juniper Sts., Philadelphia, Pa.

Milton J. Conway, 720 17th St., Denver, Colo.

L. Allen Morris, 234 Biscayne Blvd., Miami, Fla.

C. E. Phillips Jr., 609 Depositors Nat'l Bank Bldg., Durham, N.C.

J. Tobin Sebastian, 2116 "J" St., Sacramento, Calif.

Sam E. Brown, 2286 Central Ave. E., Albuquerque, N.M.

Wallace A. Peacock, 505 Patterson Rd., Dayton, Ohio.

Charles L. Paine, 304 S.W. 4th Ave., Portland, Ore.

Stanford L. Haney, 104 S. 2nd St., Yakima, Wash.

Isabel T. Mitchell, 206 W. Compton Blvd., Compton, Calif.

#### *Term Expiring December 31, 1956*

Merrill E. Raab, 710 E. Main St., Richmond, Va.

Austin L. Perry, 520 10th St., Huntington, W. Va.

George F. Oakes, 250 Boylston St., Boston, Mass.

Joseph A. Thorsen, 712 W. Burlington Ave., LaGrange, Ill.

Clive Graham, 500 E. 4th St., Long Beach, Calif.

W. Gordon Johnstone, 209 Hammond Bldg., Detroit, Mich.

Fred C. Tucker, Jr., 720 Peoples Bank Bldg., Indianapolis, Ind.

C. J. Duncan, 157 E. 14th St., Oakland, Calif.

John A. Moore, 6 W. 10th St., Kansas City, Mo.

James F. McMicken, 7627 W. Greenfield Ave., West Allis, Wis.

Philip M. Rea, 3725 Wilshire Blvd., Los Angeles, Calif.

George E. Walker, 709 Grand Ave., Des Moines, Iowa.

Harrison L. Todd, 2623 Westfield Ave., Camden, N.J.

Gail M. Wanless, 319 S. 5th St., Springfield, Ill.

Gordon Williamson, 19180 Grand River Ave., Detroit, Mich.

#### *Term Expiring December 31, 1955*

Russel A. Pointer, 612 First Savings & Loan Bldg., Saginaw, Mich.

Van Holt Garrett, Jr., 650 17th St., Denver, Colo.

Darrel M. Holt, 415 2nd Ave. S., Minneapolis, Minn.

Robert B. Collins, 224 E. 4th St., Tulsa, Okla.

Michael J. O'Dea, Jr., 316 S. 5th St., Louisville, Ky.

Earl C. Smart, 92 S. 3rd St., San Jose, Calif.

Clinton B. Snyder, 61 Newark St., Hoboken, N.J.

Stanley A. Koch, 534 Wilshire Blvd., Santa Monica, Calif.

Jack Justice, 9513 Harding Ave., Miami Beach, Fla.

Donald F. Moore, 7748 S. Ashland Ave., Chicago, Ill.

Harold J. Grove, 208 S. 18th St., Omaha, Neb.

Cloyd A. Graham, 10113 Colesville Rd., Silver Spring, Md.

George E. Mayer Jr., 1356 Edwards Rd., Cincinnati, Ohio.

C. D. Askew, 1819 First Nat'l Bank Bldg., Memphis, Tenn.

Vincent J. Schmitt, 2307 Mechanic St., Galveston, Texas.

#### Honorary Members—Board of Governors

Charles J. Pietsch, 559 Alexander Young Bldg., Honolulu, Hawaii.

Stewart L. Crebs, 3920 Wilshire Blvd., Los Angeles, Calif.

#### PAST PRESIDENTS

1923—Howard Whitcomb, 20 Charles St., Boston, Mass.

*1924—W. H. Kinsey, Grand Rapids, Mich.

1925—Harry Latter, 919 Gravier St., New Orleans, La.

*1926—W. B. Leedy, Birmingham, Ala.

1927—Parker Webb, 45 Milk St., Boston, Mass.

*1928—Frank L. McNeny, Dallas, Tex.

1929—Mark Levy, 22 W. Monroe St., Chicago, Ill.

1930—Mark Levy, 22 W. Monroe St., Chicago, Ill.

1932—Newton C. Farr, 111 W. Washington St., Chicago, Ill.

*1933—H. Clifford Bangs, Washington, D.C.

1934—Cyril R. DeMara, 372 Bay St., Toronto, Ont., Can.

*1935—Guy S. Greene, Detroit, Mich.

1936—Robert B. Whitaker, 925 59th St., Kenosha, Wis.

1937—Kenneth S. Keyes, 234 Biscayne Blvd., Miami, Fla.

1938—Stewart B. Matthews, 215 N. Dearborn St., Chicago, Ill.

*1939—Leroy Ackley, Los Angeles, Calif.

1940—George Danziger, 419 Baronne St., New Orleans, La.

1941—Donald T. Pomeroy, 327 Montgomery St., Syracuse, N.Y.

1942—Frank C. Owens, 521 Grant Bldg., Atlanta, Ga.

1943—Samuel T. Hall, 1218 Chestnut St., Philadelphia, Pa.

1944—Joseph Larongo, 700 Hippodrome Bldg., Cleveland, Ohio.

1945—Arthur S. Kirk, 507 9th St., Des Moines, Iowa.

1946—F. Poche Waguespack, 812 Perdido St., New Orleans, La.

1947—Daniel F. Sheehan, 6401 Manchester Ave., St. Louis, Mo.

1948—John J. Wagner, 718 3rd Ave. S.E., Cedar Rapids, Iowa.

1949—Ed Mendenhall, 116 W. Washington St., High Point, N.C.

1950—Willard L. Johnson, 229 Kearny St., San Francisco, Calif.

1951—W. L. Cooper, 523 Water St., Port Huron, Mich.

1952—Eugene C. Fretz, 419 W. Church St., Knoxville, Tenn.

1953—Walter S. Dayton, 4111 Bell Blvd., Bayside, Long Island, N.Y.

1954—W. Max Moore, 1644 California St., Denver, Colo.

*Deceased.

#### Representing NAREB Board of Directors

Ed Mendenhall, 116 W. Washington St., High Point, N.C.

#### NIREB Representative on NAREB'S Educational Committee

W. Max Moore, 1644 California St., Denver, Colo.

## NATIONAL INSTITUTE OF FARM BROKERS

### 1955 OFFICERS AND GOVERNORS

#### President

F. W. Baumann, P.O. Box 193, New Ulm, Minn.

#### First Vice President

B. E. Grantham, Hiway 80 at 51, Jackson, Miss.

#### Second Vice President

Don L. Temple, 210 W. Franklin St., Kenton, Ohio.

#### Regional Vice Presidents

Mich., Ohio — Donald V. Whipp Jr., 1710 E. Michigan Ave., Lansing, Mich.

Ala., Fla., Ga., Miss. — Walter Bragg Smith, Bell Bldg., Montgomery, Ala.

Iowa, Minn., Nebr., N. Dak., S. Dak. — George MacKenzie Jr., 212 W. Park Row, St. Peter, Minn.

Ill., Ind., Wis. — J. M. Dowell, 103½ N. Neil St., Champaign, Ill.

Calif., Nev. — R. D. Boggs, 16822 S. Clark St., Bellflower, Calif.

N. J., N. Y. — D. E. Connolly, 8 W. Main St., Lockport, N.Y.

Dela., Washington, D.C., Md., Pa., W. Va. — George Mullen, Ransom, W. Va.

La., Tex. — L. A. Winship, 509 Travis Bldg., San Antonio, Tex.

Idaho, Mont., Ore., Wash. — Orval Mason, 401 First Ave. S., Great Falls, Mont.

Ariz., Colo., N. Mex., Utah, Wyo. — Wayne Adams, 500 N. Main St., Roswell, N. Mex.

Ark., Kans., Mo., Okla. — R. A. Capshaw, 214½ E. Grand, Ponca City, Okla.

Conn., Maine, Mass., N. H., Vt., R. I. — Alexander W. Borawski, 56 Main St., Northampton, Mass.

Ky., N.C., S.C., Tenn., Va. — Herbert Hood 2834 Poplar Ave., Memphis 12, Tenn.

#### BOARD OF GOVERNORS

##### *Term Expiring December 31, 1957*

R. D. Seden, P.O. Box 668, Vista, Calif.

Morris W. Turner, 11 W. 6th St., Tulsa, Okla.

C. F. West, 321 Main St., Longmont, Colo.

##### *Term Expiring December 31, 1956*

J. Vernon Groff, 1204 American Bldg., Dayton, Ohio.

Elton L. Boudreau, 1005 Maritime Bldg., New Orleans 12, La.

Harry A. Finkelman, 1305 Central Ave., Middletown, Ohio.

##### *Term Expiring December 31, 1955*

Morgan L. Fitch, 7915 Exchange Ave., Chicago, Ill.

Mark Lee, P.O. Box 807, Visalia, Calif.

John C. Tysen, 49 E. 53rd St., New York, N. Y.

#### *Past Presidents*

1944-46—George L. Domm, 605 W. Court St., Flint, Mich.

1947—C. A. Bresnahan, Livestock Exchange Bldg., Denver, Colo.

1948—Frank L. Huffman, 1119 Eye St., Modesto, Calif.

1949—Otto Knudsen, Eagle Grove, Iowa.

1952—Don W. Reed, 38 W. Erie St., Painesville, Ohio.

1953—Owen W. Sherrill, Georgetown, Texas.

1954—Chas. J. Happ, 114 N. Main St., Doylestown, Pa.

#### STATE CHAPTER PRESIDENTS

Michigan — Donald V. Whipp Jr., 1710 E. Michigan Ave., Lansing.

Iowa—L. Wayne Smith, 101½ E. Main St., Marshalltown.

Ohio— Don L. Temple, 210 W. Franklin St., Kenton.

Colorado — Lawrence Lamb, 710C W. 4th St., Pueblo.

California — Alex McCluskey, 534 5th St., Santa Rosa.

Oklahoma — R. E. Outhier, 1001 Main St., Woodward.

Illinois — Harry C. Lister, 109 N. Main St., Monmouth.

Minnesota — F. W. Baumann, New Ulm.

Montana—Don B. Bennett, 24 W. Main St., Bozeman.

Texas — Charley H. Sargent, 4000 Montrose Blvd., Houston.

Indiana — John D. Case, 602 Fletcher Trust Bldg., Indianapolis.

West Virginia — George Mullen, Ranson.

Florida — Walter S. Hardin, 402 12th St., West Bradenton.

New Jersey — Lewis D. DeMarco, 634 Landis Ave., Vineland.

#### *Executive Secretary*

Marguerite Moyer, 22 W. Monroe St., Chicago 3, Ill.

## INSTITUTE OF REAL ESTATE MANAGEMENT

### 1955 NATIONAL OFFICERS

#### President

William A. Walters Sr., 3923 W. 6th St., Los Angeles, Calif.

#### Regional Vice Presidents

Calif., Nev., Philippine Islands, Hawaiian Islands — Lloyd D. Hanford, 85 Post St., San Francisco, Calif.

Iowa, Minn., Nebr., N. Dak., S. Dak. — Grant A. Benson Jr., 801 Omaha Nat'l Bank Bldg., Omaha, Nebr.

Ala., Fla., Ga., Miss., Puerto Rico — Robert J. Dotson, 112 W. Congress St., Savannah, Ga.

Ky., N. C., S. C., Tenn., Va. — Emanuel E. Falk, 134 26th St., Newport News, Va.

N. J., N. Y. — Herbert E. Goldberg, 488 Central Ave., East Orange, N. J.

Dela., Washington (D.C.), Md., Penna., W. Va. — John Lawler, Jr., 450 4th Ave., Pittsburgh, Pa.

Ariz., Colo., N. Mex., Utah, Wyo. — Frank L. Lort, 1650 Broadway, Denver, Colo.

Mich., Ohio, Manitoba and Ontario, Can. — George J. Pipe, 2066 Penobscott Bldg., Detroit, Mich.

Ill., Ind., Wis. — Harold J. Rieger, 208 S. LaSalle St., Chicago, Ill.

Ark., Kan., Mo., Okla. — Raymond K. Sheriff, 700 Victor Bldg., Kansas City, Mo.

Alaska, Idaho, Mont., Ore., Wash. — Waldemar Spliid, 212 Corbett Bldg., Portland, Ore.

Conn., Maine, Mass., N. H., R. I., Ver., Quebec, Can. — Frank R. Sylvester, 50 Congress St., Boston, Mass.

La., Texas — Richard V. Works, 1505 Dallas Nat'l Bk. Bldg., Dallas, Texas.

#### Secretary

Herbert U. Nelson, 22 W. Monroe St., Chicago, Ill.

#### Treasurer

C. Armel Nutter, 509 Cooper St., Camden, N. J.

#### Director, Research Division

J. Ernest Kuehner, 326 Tower Grove Dr., St. Louis 21, Mo.

#### Executive Secretary

Olive Dyer, 22 W. Monroe St., Chicago, Ill.

#### GOVERNING COUNCIL

##### *Term Expiring December 31, 1957*

A. T. Beckwith, Miami, Fla.

William S. Brenza, Miami, Fla.

Bertram A. Druker, Boston, Mass.

Hal Easton, Omaha, Nebr.

William D. Galbreath, Memphis, Tenn.

Stephen L. Melnyk, Los Angeles, Calif.

J. Wallace Paletou, New Orleans, La.

Carlton Schultz, Cleveland, Ohio.

Irving F. Truitt, Norfolk, Va.

##### *Term Expiring December 31, 1956*

Howard Bliss, Detroit, Mich.

Raymond Bosley, Toronto, Can.

Charles Christel, St. Louis, Mo.

Berkley W. Duck, Jr., Indianapolis, Ind.

William S. Everett, Chicago, Ill.

Van Holt Garrett, Jr., Denver, Colo.

Maxine R. Hammond, Dayton, Ohio.

Henry Miller, Jr., Dallas, Texas.

Durand Taylor, New York, N. Y.

##### *Term Expiring December 31, 1955*

Warner G. Baird, Chicago, Ill.

George C. Brush, Los Angeles, Calif.

Edmund D. Cook, Princeton, N. J.

Arthur Eckstein, New York, N.Y.

Howard H. Gilbert, Cambridge, Mass.

Robert T. Highfield, Washington, D. C.

R. Gordon Tarr, Cincinnati, Ohio.

F. Poche Waguespack, New Orleans, La.

F. Orin Woodbury, Salt Lake City, Utah.

#### Representing Board of Directors, NAREB

Edward G. Hacker, Lansing, Mich.

#### Past Presidents on Governing Council

Carey Winston, Washington, D.C.

Ormonde A. Kieb, Washington, D.C.

Henry G. Beaumont, Beverly Hills, Calif.

Stanley W. Arnheim, Pittsburgh, Pa.

J. Russell Doiron, Baton Rouge, La.

## URBAN LAND INSTITUTE

### OFFICERS AND TRUSTEES, 1955

#### President

Warren L. Morris, Ostendorf-Morris Co., The Public Square Bldg., 53 Public Sq., Cleveland 13, Ohio.

#### First Vice President

Clarence M. Turley, 1304 Ambassador Bldg., St. Louis 1, Mo.

#### Second Vice President

Joseph W. Lund, R. M. Bradley & Co. Inc., 250 Boylston St., Boston 16, Mass.

#### Secretary

Paul L. McCord, 615 Lemcke Bldg., Indianapolis 4, Ind.

#### Treasurer

L. D. McKendry, Vice President, Chicago Title & Trust Co., 111 W. Washington St., Chicago 2, Ill.

#### Trustees

Boyd T. Barnard, President, Jackson-Cross Co., 914 Lincoln Liberty Bldg., Philadelphia 7, Pa.

David D. Bohannon, 859 San Mateo Dr., San Mateo, Calif.

C. J. Faherty, Exec. Dir., Mortgage Loan & Real Estate Investment Dept., The Prudential Insurance Co. of America, Newark, N. J.

Newton C. Farr, Farr, Chinnock & Sampson, 111 W. Washington St., Chicago 2, Ill.

Dr. Ernest M. Fisher, Director of the Institute for Urban Land Use and Housing Studies, Columbia University, New York, N.Y.

John W. Galbreath, 42 E. Gay St., Columbus 15, Ohio.

Van Holt Garrett, Garrett-Bromfield & Co., 650 17th St., Denver 2, Colo.

Robert P. Gerholz, Pres., Gerholz Community Homes Inc., 3002 W. Court St., Flint 3, Mich.

H. Walter Graves, Vice President, Albert M. Greenfield & Co., Walnut & Juniper Sts., Philadelphia 7, Pa.

Robert C. Heinton, Vice-President — Marketing, The Cleveland Electric Illuminating Co., 75 Public Square, Cleveland, Ohio.

John B. Hollister, Vice President, S. S. Kresge Co., 2727 2nd Ave., Detroit 32, Mich.

Charles E. Joern, Wm. Joern & Sons, 360 Sherwood Ct., La Grange Park, Ill.

Philip W. Kniskern, President, First Mortgage Corp., 20 S. 15th St., Philadelphia 2, Pa.

Glenn McHugh, Vice President, The Equitable Life Assurance Society of the U.S., 261 Madison Ave., New York, N.Y.

Henry S. Miller, Henry S. Miller Co., Southland Life Bldg., Dallas 1, Texas.

Seward H. Mott, Seward H. Mott, Assoc., 2151 K St. N.W., Washington 7, D.C.

John McC. Mowbray, President, The Roland Park Realty Co., 4810 Roland Ave., Baltimore 10, Md.

Herbert U. Nelson, Executive Vice President, National Association of Real Estate Boards, 1737 K St. N.W., Washington 6, D.C.

Hugh Potter, Chairman of the Board, River Oaks Corp., P.O. Box 13155, Houston 19, Tex.

Hugh E. Prather Sr., 25-B Highland Park Shopping Village, Dallas 5, Texas.

Maurice G. Read, Mason-McDuffie Co., 2101 Shattuck Ave., Berkeley 4, Calif.

Leonard P. Reaume, President, Leonard P. Reaume Co., Penobscot Bldg., Detroit 26, Mich.

Lloyd B. Reid, Consulting Engineer, 2680 Penobscott Bldg., Detroit 26, Mich.

Walter S. Schmidt, Fred'k. A. Schmidt, Inc., Fifth and Main Sts., Cincinnati 2, Ohio.

Richard J. Seltzer, 1422 Chestnut St., Philadelphia 2 Pa.

Charles B. Shattuck, 2510 S. Vermont Ave., Los Angeles 7, Calif.

Larry Smith, Larry Smith & Co., 318 Central Bldg., Seattle 4, Wash.

Harley L. Swift, President, Harrisburg Railways Co., 12 S. 2nd St., Harrisburg, Pa.

John C. Taylor, Chairman of the Board, J. C. Nichols Co., 310 Ward Pkwy., Kansas City 2, Mo.

Waverly Taylor, Waverly Taylor Inc., 2501 Tunlaw Rd. N.W., Washington 7, D.C.

Roswell F. Thoma, President, Niagara Frontier Transit System, 855 Main St., Buffalo 3, N.Y.

H. Gifford Till, Director, Industrial Research & Development Dept., Missouri-Kansas-Texas Lines, Katy Office Bldg., Dallas 2, Texas.

Howard J. Tobin, Vice President, The Northwestern Mutual Life Insurance Co., 720 E. Wisconsin Ave., Milwaukee, Wis.

F. Poche Waguespack, Waguespack-Pratt Co., 812 Perdido St., New Orleans 12, La.

Foster Winter, Treasurer, The J. L. Hudson Co., Detroit 26, Mich.

#### Representing NAREB Board of Directors

Edgar L. Ostendorf, 13th Fl., Public Sq. Bldg., Cleveland 13, Ohio.

## SOCIETY OF REAL ESTATE COUNSELORS

### OFFICERS AND BOARD OF GOVERNORS 1955

#### PRESIDENT

Roland Rodrock Randall, 1211 Chestnut St., Philadelphia 7, Pa.

#### VICE PRESIDENT

Newton C. Farr, 111 W. Washington St., Chicago 2, Ill.

#### GOVERNORS FOR THREE-YEAR TERM

Hiram P. Holmes, Detroit, Mich.

James D. Landauer, New York, N.Y.

Warren L. Morris, Cleveland, Ohio.

Larry Smith, Seattle, Wash.

F. Poche Waguespack, New Orleans, La.

#### GOVERNORS FOR TWO-YEAR TERM

Richard B. Hall, Washington, D.C.

Philip W. Kniskern, Philadelphia, Pa.

Joseph W. Lund, Boston, Mass.

R. W. Patton, San Antonio, Texas.

A. Joseph Stewart, Louisville, Ky.

#### GOVERNORS FOR ONE-YEAR TERM

Roland Rodrock Randall, Philadelphia, Pa.

Newton C. Farr, Chicago, Ill.

Robert H. Armstrong, New York, N.Y.

Charles B. Shattuck, Los Angeles, Cal.

Clarence M. Turley, St. Louis, Mo.

#### EXECUTIVE DIRECTOR

Carrie Maude Jones, Chicago, Ill.

#### REPRESENTING NAREB BOARD OF DIRECTORS

F. Orin Woodbury, Salt Lake City, Utah.

## SOCIETY OF INDUSTRIAL REALTORS

#### PRESIDENT

Lester J. Steele, 840 Buhl Bldg., Detroit 26, Mich.

#### VICE PRESIDENT AT LARGE

LeRoy D. Owen, Pacific Finance Bldg., 621 S. Hope St., Los Angeles 17, Calif.

#### REGIONAL VICE PRESIDENTS

District 1 — James E. Hanson, Raymond Commerce Bldg., Newark 2, N.J.

District 2 — Stanley S. Wooley, 76 William St., New York City.

District 3 — Samuel T. Hall, 1218 Chestnut St., Philadelphia 7, Pa.

District 4 — Frank C. Stern, 1307 First Nat'l Bank Bldg., Chicago 3, Ill.

District 5 — S. D. Stanson, 412 Second Natl. Bldg., Akron, Ohio.

District 6 — Amos G. Hewitt, 205 Church St., New Haven, Conn.

District 7 — Thomas R. Huston, 202 S. 19th St., Omaha, Nebr.

District 8 — Albert R. Bullier, 1214 U. S. Bank Bldg., Portland, Ore.

District 9 — Charles E. Richardson, 317 N. 11th St., St. Louis 1, Mo.

District 10 — L. Storey Stemmons, 401 Republic Bank Bldg., Dallas 2, Texas.

District 11 — C. H. W. Read, 3915 Alton Rd., Miami Beach, Fla.

District 12 — James Q. Brett, 57 Sutter St., San Francisco, Calif.

#### BOARD OF DIRECTORS

##### *Term Expiring December 31, 1957*

Andre' L. Benel, 14 E. 47th St., New York City 17, N.Y.

Benjamin Thorpe, 951 Penn Ave., Pittsburgh, Pa.

Frank G. Binswanger Sr., 1420 Walnut St., Philadelphia, Pa.

James O. Hodgkins, 2781 Yonge St., Toronto, Canada.

Harry W. Goodman, 601 Louisville Trust Bldg., Louisville, Ky.

Charles G. Miller, 50 State St., Boston 16, Mass.

Fred W. Darnell, 807 2nd Ave., Seattle 11, Wash.

C. Harold Brand, 1365 First Nat'l Bldg., Oklahoma City, Okla.

J. G. Helm, 2222 S. Broadway, Los Angeles 7, Calif.

#### Term Expiring December 31, 1956

Joseph J. Garibaldi, Jr., 77 River St., Hoboken, N. J.

Clinton B. Snyder, 61 Newark St., Hoboken, N. J.

Harry P. Richter, 525 William Penn Pl., Pittsburgh, Pa.

J. J. Harrington, Jr., 22 W. Monroe St., Chicago, Ill.

Paul J. Pfister, 662 Ohio St., Terre Haute, Ind.

Richard B. Peirce, 82 Devonshire St., Boston 9, Mass.

H. L. Calkins, 3702 Ingersoll St., Des Moines, Iowa.

R. O. Burchfield, 309 Rusk Bldg., Houston, Texas.

Jay L. Hearin, P.O. Box 1456, Marine Bank Bldg., Tampa, Fla.

#### Term Expiring December 31, 1955

Frank P. Gomez, 200 Bush St., San Francisco, Calif.

E. Eugene Hill, North Ave. at Elm St., Westfield, N.J.

Harold B. Hess, 226 S. 16th St., Philadelphia, Penna.

Arthur M. Holmes, 5th & Main Sts., Cincinnati, Ohio.

James S. Hudson, 1225 Mercantile Bank Bldg., Dallas, Tex.

Harold E. McClure, 1015 Ford Bldg., Detroit, Mich.

R. C. Obermann, 721 Locust St., St. Louis, Mo.

Fenton M. Parke, 66 Niagara St., Buffalo 2, N.Y.

Lester W. Porter, 231 S. LaSalle St., Chicago, Ill.

#### Representing NAREB Board of Directors

#### PAST PRESIDENTS

#### Ex Officio Members

1941-42—Walter S. Schmidt, 5th & Main Sts., Cincinnati, Ohio.

1943-44—Bethel T. Hunt Sr., Manhattan Bank Bldg., Memphis, Tenn.

*1945-46—Henry W. Merrill, Boston, Mass.

1947—Ralph G. Schwebemeyer, 744 Broad St., Newark, N.J.

1948—Erwin H. List, 231 S. LaSalle St., Chicago 4, Ill.

1949—Roland R. Randall, 1211 Chestnut St., Philadelphia, Pa.

1950—Laurence H. Lang, 825 Nat'l City E. Sixth Bldg., Cleveland, Ohio.

1951—Aime' V. Carkhuff, 744 Broad St., Newark, N.J.

1952—Thomas McCaffrey Jr., 4300 Butler St., Pittsburgh, Pa.

1953—Frederic B. Martin, 224 N. 4th St., St. Louis, Mo.

1954—E. Sanford Gregory, Van Schaack Bldg., Denver, Colo.

*Deceased.

## BUILD AMERICA BETTER COUNCIL

#### CHAIRMAN

Walter S. Dayton, Bayside, L.I., New York.

#### CO-CHAIRMEN

Fritz B. Burns, Los Angeles, Calif.

Paul B. Guthery, Charlotte, N.C.

Joseph W. Lund, Boston, Mass.

#### Representing NAREB Board of Directors

Joseph W. Lund, Boston, Mass.

#### State Members

Alabama — W. A. Watts Jr., Brown-Marx Bldg., Birmingham.

Arizona — Jack Clevenger, 9 W. Thomas Rd., Phoenix.

Arkansas — C. C. Collie Jr., 610 W. 3rd St., Little Rock.

California — Fritz B. Burns, 4950 Wilshire Blvd., Los Angeles.

Colorado — James W. Knox, 1015 Midland Savings Bldg., Denver.

Connecticut — William T. Beazley, 70 Elm St., New Haven.

Delaware — Arnold Goldsborough, 9 E. 12th St., Wilmington.

Florida — Miss Elizabeth Anstine, 8975 N.E. 6th Ave., Miami Beach.

Georgia — W. R. Cox, 39-41 N. Forysith St. N.W., Atlanta.

Idaho — John M. Homer, 244 Broadway, Idaho Falls.

Illinois — Percy E. Wagner, 1001 Lake St., Oak Park.

Indiana — Earl Bundy, 500 N. Weinbach Ave., Evansville.

Iowa — Arch I. Madden, 235 Insurance Exch. Bldg., Des Moines.

Kansas: Don Dinning, 307 N. Main, Wichita.

Kentucky — Michael J. O'Dea Jr., 316 S. 5th St., Louisville.

Louisiana — F. Poche Waguespack, 812 Perdido St., New Orleans.

Maine — Emery Willard, 6 Telman Pl., Portland.

Maryland — Guy T. O. Hollyday, St. Paul & Lexington Sts., Baltimore.

Massachusetts — Joseph W. Lund, 250 Boylston St., Boston.

Michigan — John A. Dodds, 600 Griswold St., Suite 600, Detroit.

Minnesota — Anton G. Hanson, 1513 E. Lake St., Minneapolis.

Mississippi — Thomas A. Middleton, Barnett-Madden Bldg., Jackson.

Missouri — J. Ben Miller, 3814 Hampton, St. Louis.

Nebraska — Alfred C. Kennedy, 316 Electric Bldg., Omaha.

Nevada — Paul O. Drury, Box 1028, Las Vegas.

New Hampshire — Kearn J. P. Devereux, 17 Broad St., Nashua.

New Jersey — C. Jerry Lombardo, 61 Newark St., Hoboken.

New Mexico — J. Don Hill, 120 10th St. N.W., Albuquerque.

New York — Donald T. Pomeroy, 327 Montgomery St., Syracuse.

North Carolina — Paul B. Guthery, 508 N. Tryon St., Charlotte.

Ohio — R. Gordon Tarr, 612 W. 5th St., Cincinnati.

Oklahoma — Ben C. Wileman, 2924 Pateo, Oklahoma City.

Oregon — Chester A. Moores, 421 S.W. 6th Ave., Portland.

Pennsylvania — Henry Beck, S.W. Corner Germantown & Cambria Sts., Philadelphia.

Rhode Island — Edward F. Judge, 1884 Elmwood Ave., Norwood.

South Carolina — Albert J. Quigley, 410 E. Washington St., Greenville.

South Dakota — M. O. Wasser, Box 1644, Rapid City.

Tennessee — James R. Chamberlain, 720 Walnut St., Chattanooga.

Texas — Joe Driskell, 4117 W. Rosedale, Fort Worth.

Utah — F. Orin Woodbury, 111 E. South Temple, Salt Lake City.

Virginia — I. Norris Blake, 20 N. 8th St., Richmond.

Washington — James H. March, P.O. Box 123, Tacoma.

West Virginia — Charles G. Rhodes, 1224 5th Ave., Huntington.

Wisconsin — Alfred Trenkamp, 411 E. Mason St., Milwaukee.

#### Secretary

Charles T. Stewart, 1737 K. St. N.W., Washington, D.C.

## MORTGAGE COUNCIL

#### President

Oliver M. Walker, 1200 15th St. N.W., Washington 5, D.C.

#### Secretary

Herbert U. Nelson, 1737 "K" St. N.W., Washington 6, D.C.

#### Research Director

Catherine E. Martini, 1737 "K" St. N.W., Washington 6, D.C.

## SECRETARIES COUNCIL

#### OFFICERS AND DIRECTORS, 1955

#### President

Wesley P. Stevens, 868 Broad St., Newark, N.J.

#### Vice President

John L. Baswell, 215 Comer Bldg., Birmingham, Ala.

#### Secretary

Margaret N. Stephens, 610 W. Jefferson St., Louisville, Ky.

#### Executive Secretary

Nancy Baltus, 22 W. Monroe St., Chicago 3, Ill.

#### BOARD OF DIRECTORS

#### Terms Expiring December 31, 1957

Ervin W. Luedtke, 205 W. 7th St., Austin, Texas.

Margaret N. Stephens, 610 W. Jefferson St., Louisville, Ky.

Wesley P. Stevens, 868 Broad St., Newark, N.J.

#### Terms Expiring December 31, 1956

John L. Baswell, 215 Comer Bldg., Birmingham, Ala.

Louise A. Hunsinger, 227 Ottawa Ave., N. W., Grand Rapids, Mich.

Ted R. White, 16029 Sherman Way, P.O. Box 161, Van Nuys, Calif.

#### Terms Expiring December 31, 1955

Thomas J. Canning, 391 E. 149th St., Bronx 55, N.Y.

Barbara Moss, 531 American Ave., Long Beach, Calif.

James J. Spatz, 300 Biltmore Hotel, Dayton, Ohio.

#### REGIONAL VICE PRESIDENTS

Region No. 1 — Marion E. Parody, 3 St. John St., Portland, Maine.

Region No. 2 — Harold R. Bixler, 12 E. 41st St., New York, N.Y.

Region No. 3 — Hugh V. Gittinger Jr., 1000 Vermont Ave. N.W., Washington, D.C.

Region No. 4 — Francis R. Burch, 213 Monticello Arcade Bldg., Norfolk, Va.

Region No. 5 — J. A. Walton, 2050 Old Government St., Mobile, Ala.

Region No. 6 — Henry J. Parfitt, 332 Townsend St., Lansing, Mich.

Region No. 7 — Ruth Keister, 2529 Ridge Rd., Evanston, Ill.

Region No. 8 — Prudence A. McMichael, 328 Keeline Bldg., Omaha, Nebr.

Region No. 9 — Maxine Lesser, 201 Bitting Bldg., Wichita, Kans.

Region No. 10 — Carroll Monroe, 403 E. Travis, San Antonio, Tex.

Region No. 11 — M. B. Hopper Jr., 204 Midland Bldg., Colorado Springs, Colo.

Region No. 12 — Ann Benjamine, 102 N. Poinsettia, Compton, Calif.

Region No. 13 — Taylor W. Treece, Park Bldg., Portland, Ore.

#### PAST PRESIDENTS

#### Ex Officio Members

1930—John N. D. Griffith, 524 B St., San Diego, Calif.

1932—Clarence C. Lang, 717 Chestnut St., St. Louis, Mo.

1937—Harry J. Mohlman, 612 Mercantile Library Bldg., Cincinnati, Ohio.

1941—Richard F. Harding, 105 Montgomery St., San Francisco, Calif.

1942—C. Philip Pitt, 7 E. Lexington St., Baltimore, Md.

1944—A. R. Saunders, 426 Townsend St., Lansing, Mich.

1945—Ray Hofford, 7 Water St., Boston, Mass.

1947—Ralph W. Martin, 105 W. Madison St., Chicago, Ill.

1950—Phil E. Berg, 214 California Bldg., Denver, Colo.

1951—Katherine McPherson, 90-04 161st St., Jamaica 2, L.I., N.Y.

1952—Milton M. Strouse, 312 State Theatre Bldg., Harrisburg, Pa.

1953—Erle Stapleton, 108 W. Ivanhoe Blvd., S., Orlando, Fla.

1954—Barbara Moss, 531 American Ave., Long Beach, Calif.

#### Representing NAREB Board of Directors

Walter S. Dayton, 4111 Bell Blvd., Bayside, L.I., N.Y.

## STATES COUNCIL

#### President

Larry W. Long, 6810 Gulf Blvd., St. Petersburg, Fla.

#### Vice President

Paul B. Guthery, 508 N. Tryon St., Charlotte 6, N.C.

#### Secretary

Morris F. Slupsky, 7411 Chamberlain Ave., University City, Mo.

#### Executive Secretary

Nancy Baltus, 22 W. Monroe St., Chicago 3, Ill.

#### REGIONAL GOVERNORS

#### Terms Expiring December 31, 1956

William T. Beazley, 70 Elm St., New Haven, Conn.

William A. Wells, 47 W. Huron St., Buffalo, N.Y.

John A. Clem III, 105 E. Beverly St., Staunton, Va.

E. C. Neiding, 356 Broadway, Lorain, Ohio.

Max Guernsey, 402 W. 4th St., Waterloo, Iowa.

Al Westmoreland, 308 E. Commercial St., Springfield 2, Mo.

Jack E. Clevenger, 9 W. Thomas, Phoenix, Ariz.

#### Terms Expiring December 31, 1955

Milton M. Strouse, 312 State Theatre Bldg., Harrisburg, Pa.

Larry W. Long, 6810 Gulf Blvd., St. Petersburg, Fla.

Frank W. Rukavina, 714 St. Louis Ave., East St. Louis, Ill.

Hugo H. Loewenstern, 315 Polk St., Amarillo, Texas.

Frank MacBride, Jr., 2101 Capitol Ave., Sacramento, Calif.

Leslie W. Eastman, 410 J. Green Bldg., Seattle, Wash.

#### Representing NAREB Board of Directors

Al Westmoreland, 308 E. Commercial St., Springfield 2, Mo.

## WOMEN'S COUNCIL

#### OFFICERS

#### President

Lorraine M. Kuhs, 2831 N. Grand Blvd., St. Louis, Mo.

#### First Vice President

Grace Sebastian, 2116 J St., Sacramento, Calif.

#### Second Vice President

Rowena Hagmann, 10 E. 10th St., Erie, Pa.

#### Recording Secretary

Esther Bohlender, 906 Callahan Bldg., Dayton, Ohio.

#### Financial Secretary

Mildred T. Gossett, 310 Community Bldg., Ponca City, Okla.

#### Regional Vice Presidents

Minn., Iowa, N. Dak., S. Dak., Nebr. — Clara Meyers, 117 S. Oak St., Owatonna, Minn.

Ky., Va., N.C., S.C., Tenn. — Margaret Rowland, 38 Wall St., Asheville, N.C.

Ill., Ind., Wisc. — Helen Powell, 4603 N. 105th St., Milwaukee, Wisc.

Okla., Mo., Kans., Ark. — May Shaw, 8011 Maryland Ave., Clayton, Mo.

Ariz., N. Mex., Utah, Colo., Wyo. — Margaret C. Littlejohn, 122 E. Pikes Peak Ave., Colorado Springs, Colo.

Maine, N. H., Vt., R. I., Mass., Conn., Que. — Mrs. Kate Smith, 15 Dale St., Newtonville, Mass.

Mich., Ohio, Man., Ont. — Edna L. Peppers, 6019 Madison Rd., Cincinnati, Ohio.

N.J., N.Y. — Ursula D. Hollinshead, 7 Bernhardt Dr., Snyder, N.Y.

W. Va., Pa., Md., Dela., D.C. — Dorothy Bell Hill, 1200 15th St. N.W., Washington, D.C.

Fla., Ga., Miss., Ala., P.R. — Mrs. T. E. Harrison, 215 Healey Bldg., Atlanta, Ga.

Calif., Nev., P. I., H. I. — Helen Craft, 1832½ N. Normandie, Hollywood, Calif.

La., Tex. — Maudie Ullrich, 2015 S. Shepherd St., Houston, Texas.

Ore., Wash., Idaho, Mont., Alaska — Ellen Bergis, Rolling Hill Farm, Oswego, Ore.

#### REGIONAL GOVERNORS

#### Term Expiring December 31, 1957

Eleanor Sheley, 517 Finance Bldg., Kansas City, Mo.

Roby Wright, 208 Columbia Ave., Seattle, Wash.

Anne G. Young, Miners Bank Bldg., Wilkes-Barre, Pa.

#### Term Expiring December 31, 1956

Ruth Farris, 217 Island Ave., Chattanooga, Tenn.

Helen Fons, 110 N. Beaumont, West Allis, Wis.

Gladys Johnston, P.O. Drawer D., Carmel, Calif.

Juanita Richards, 112 N. Summit, Prescott, Ariz.

Hazel Standish, 300 Wolverine Bldg., Ann Arbor, Mich.

#### Term Expiring December 31, 1955

Ebby Halliday, 8117 Preston Road, Dallas, Texas.

Virginia MacQueen, 1551 Monroe Ave., Rochester, N.Y.

Agnes Morrow, 218 S. Kentucky, Lakeland, Fla.

Rosella M. Mullin, 5 Wyllys St., Hartford, Conn.

Inez Price, 3608 — 50th St., Des Moines, Iowa.

#### Representing NAREB Board of Directors

Clarence M. Turley, 411 N. 7th St., St. Louis 1, Mo.

# STATE OFFICERS AND ASSOCIATIONS

### ALABAMA REAL ESTATE ASSOCIATION

**President:** W. Clyde Pippin, 16 E. 11th St., Anniston.
**Executive Secretary:** John L. Baswell, 215 Conner Bldg., Birmingham (3).

### ARIZONA ASSOCIATION OF REALTORS

**President:** W. Coy Williams, 78 Erie St., Lowell.
**Executive Director:** W. J. B. Schimfessel, 2010 N. 7th St., Phoenix.

### ARKANSAS REAL ESTATE ASSOCIATION

**President:** Shaffer Haley, 206 S. Pine St., Pine Bluff.
**Executive Secretary:** O. D. Hadfield, Jr., 708 Pyramid Bldg., Little Rock.

### CALIFORNIA REAL ESTATE ASSOCIATION

**President:** Floyd E. Lowe, 171 University, Palo Alto.
**Secretary:** Eugene P. Conser, 117 W. 9th St., Los Angeles (15).

### COLORADO ASSOCIATION OF REAL ESTATE BOARDS

**President:** L. L. McHone Sr., 16 E. Pikes Peak Ave., Colorado Springs.
**Executive Secretary:** Phil E. Berg, 710 17th St., Suite 214, Denver.

### THE CONNECTICUT ASSOCIATION OF REAL ESTATE BOARDS

**President:** Charles C. Mullaly, R.R. 3, New Fairfield.
**Secretary:** Marshall C. Allaben, Post Road, Box 958, Greenwich.

### FLORIDA ASSOCIATION OF REALTORS

**President:** D. Harold Stimpson, 13 W. Washington St., Orlando.
**Executive Secretary:** Erle Stapleton, 108 W. Ivanhoe Blvd., P.O. Box 1231, Orlando.

### GEORGIA ASSOCIATION OF REAL ESTATE BOARDS

**President:** A. H. Sturgess, 78 Marietta St. N.W., Atlanta.
**Executive Secretary:** Mrs. Courtenay S. North, 203 Blun Bldg., Savannah.

### IDAHO REAL ESTATE ASSOCIATION

**President:** James H. Gridley, 108 N. 4th St., Coeur d'Alene.
**Executive Secretary:** Arthur L. Turner, P.O. Box 634, Boise.

### ILLINOIS ASSOCIATION OF REAL ESTATE BOARDS

**President:** Dominic A. Romano, 68 N. Chicago St., Joliet.
**Executive Secretary:** Eileen McCune, 414 Ferguson Bldg., Springfield.

### INDIANA REAL ESTATE ASSOCIATION

**President:** W. C. Gammons, 206 Oliver Theatre Bldg., South Bend.
**Executive Secretary:** Ferril I. Ressinger, Marott Hotel, 2625 N. Meridian St., Indianapolis.

### IOWA REAL ESTATE ASSOCIATION

**President:** Charles B. Chappell, 30 N. 4th St., Keokuk.
**Executive Secretary:** Miss Anne Springate, 404-B Shops Bldg., Des Moines (9).

### THE KANSAS ASSOCIATION OF REAL ESTATE BOARDS

**President:** Alva J. Powell, Hotel Dale Bldg., Coffeyville.
**Executive Vice-President:** Otto L. Culbert, 807 S. Lorraine Ave., Wichita (9).

### KENTUCKY REAL ESTATE ASSOCIATION

**President:** Michael J. O'Dea Jr., 316 S. 5th St., Louisville.
**Executive Secretary:** Mrs. Margaret N. Stephens, 610 W. Jefferson, Louisville.

### LOUISIANA REAL ESTATE ASSOCIATION

**President:** William B. Coleman, 806½ Ryan St., Box 524, Lake Charles.
**Secretary:** Eugene A. Aschaffenburg, 604 Delta Bldg., New Orleans.

### MAINE REAL ESTATE ASSOCIATION

**President:** C. Walter Guilmette, 75 Park St., Lewiston.
**Secretary:** Miss Marion E. Parody, 3 St. John St., Portland.

### MARYLAND REAL ESTATE ASSOCIATION

**President:** S. Denmead Kolb, 110 N. Division St., Salisbury.
**Secretary:** C. Philip Pitt, 7 E. Lexington St., Baltimore (2).

### MASSACHUSETTS REAL ESTATE ASSOCIATION

**President:** Samuel P. Backman, 31 Exchange St., Lynn.
**Executive Vice-President:** Ray Hofford, 7 Water St., Boston (9).

### MICHIGAN REAL ESTATE ASSOCIATION

**President:** Bruce J. Annett, 28 E. Huron St., Pontiac.
**Executive Vice-President:** A. R. Saunders, 426 Townsend St., Lansing (15).

### MINNESOTA ASSOCIATION OF REALTORS

**President:** Harold J. Schuyler, 519 Marquette Ave. S., Minneapolis (2).
**Executive Secretary:** Bernard G. Rice, 613 National Bldg., Minneapolis.

### MISSISSIPPI REAL ESTATE ASSOCIATION

**President:** Hunter H. Kimball, P.O. Box 133, Gulfport.
**Secretary-Treasurer:** H. C. Ashcraft, 1810 Terry Rd., Jackson.

### MISSOURI REAL ESTATE ASSOCIATION

**President:** Al Westmoreland, 308 Commercial St., E., Springfield (2).
**Executive Secretary:** George W. Pilgram, Sr., Room 214, Schneider Bldg., 7th and Felix Sts., St. Joseph (8).

### MONTANA ASSOCIATION OF REALTORS

**President:** Robert C. Wetherell, 116 E. Main St., Bozeman.
**Secretary-Treasurer:** Fred Lund, 2818 First Ave. N., Billings.

### NEBRASKA REAL ESTATE ASSOCIATION

**President:** E. W. Johannson, 317½ N. Dewey St., North Platte.
**Executive Vice President:** Harry J. Bell, Box 1301, Lincoln.

### NEVADA REAL ESTATE ASSOCIATION

**President:** Thomas J. McLaughlin, 300 S. 6th St., Las Vegas.
**Secretary-Treasurer:** Ralph Seward, 210 S. 5th St., Las Vegas.

### NEW HAMPSHIRE ASSOCIATION OF REALTORS

**President:** Dorothy L. Williams, 635 Main St., Laconia.
**Secretary:** Daniel M. Ninde, Durham.

### NEW JERSEY ASSOCIATION OF REAL ESTATE BOARDS

**President:** Arthur D. Van Winkle, 24 Orient Way, Rutherford.
**Executive Vice President:** Wesley P. Stevens, 868 Broad St., Newark 2.

### NEW MEXICO ASSOCIATION OF REAL ESTATE BOARDS

**President:** Sam E. Brown, 2206 Central Ave. E., Albuquerque.
**Secretary-Treasurer:** Max Littell, 306 N. Richardson, Roswell.

### NEW YORK STATE ASSOCIATION OF REAL ESTATE BOARDS

**President:** Ralph R. Borchard, 63 East Ave., Rochester.
**Executive Vice-President:** John C. Fisher, Jr., 210 State St., Albany (6).

### NORTH CAROLINA ASSOCIATION OF REAL ESTATE BOARDS

**President:** Richard A. Shew, 213 Princess St., Wilmington.
**Executive Secretary:** R. Harry Lewis, P.O. Box 1527, Greensboro.

### NORTH DAKOTA ASSOCIATION OF REALTORS

**President:** Ben T. Rodgers, B-3 Red River Nat'l Bank Bldg., Grand Forks.
**Secretary:** Robert G. Lander, Box 349, Grand Forks.

### OHIO ASSOCIATION OF REAL ESTATE BOARDS

**President:** Wallace A. Peacock, 505 Patterson Rd., Dayton (9).
**Executive Secretary:** LeRoy Parsons, 17 N. High St., Columbus (15).

### OKLAHOMA REAL ESTATE ASSOCIATION, INC.

**President:** Robert Jay Dwyer, 1123 Cravens Bldg., Oklahoma City.
**Secretary-Treasurer:** R. A. Phillips, 219 N.W. First, Box 1653, Oklahoma City.

### OREGON ASSOCIATION OF REAL ESTATE BOARDS

**President:** Ralph Walstrom, Title & Trust Bldg., Portland (4).
**Executive Secretary:** Taylor W. Treece, 203 Park Bldg., Portland (5).

### PENNSYLVANIA REAL ESTATE ASSOCIATION

**President:** Robert A. MacDowell, Standard Life Bldg., Pittsburgh (22).
**Executive Vice-President:** Milton M. Strouse, 312 State Theatre Bldg., Harrisburg.

### RHODE ISLAND ASSOCIATION OF REAL ESTATE BOARDS

**President:** Nicholas J. Caldarone, 295 Atwells Ave., Providence (3).
**Secretary-Treasurer:** Charles N. Lawrence, 25 Woodbine St., Cranston.

### SOUTH CAROLINA ASSOCIATION OF REAL ESTATE BOARDS

**President:** Col. Frank H. Barnwell, 224 W. Evans St., Florence (1).
**Secretary-Treasurer:** John A. McInnes, 116 E. Evans St., Florence.

### SOUTH DAKOTA ASSOCIATION OF REALTORS

**President:** Herb Thomas, St. Charles Hotel, Pierre.
**Secretary-Treasurer:** Cliff Beebe, Pierre.

### TENNESSEE ASSOCIATION OF REALTORS

**President:** Howard E. Sprankle, 224 Daylight Bldg., Knoxville (2).
**Secretary-Treasurer:** Jack W. Fletcher, 226 W. Clinch Ave., Knoxville.

### TEXAS REAL ESTATE ASSOCIATION

**President:** Arthur E. Biard, 2120 San Pedro Ave., San Antonio.
**Executive Secretary:** Ervin W. Luedtke, 205 W. 7th St., Austin.

### UTAH STATE REALTY ASSOCIATION

**President:** Ralph B. Wright, 2 E. Broadway, Salt Lake City.
**Executive Secretary:** B. A. Weight, 321 Ness Bldg., Salt Lake City (1).

### VERMONT STATE BOARD OF REALTORS

**President:** Walter C. Munson, Colchester.
**Secretary-Treasurer:** Mrs. Letha Chamberlain, Wells River.

### VIRGINIA REAL ESTATE ASSOCIATION

**President:** John P. Yancey Jr., 111 26th St., Newport News.
**Executive Secretary:** John L. Huffman, 519 E. Main St., Richmond (19).

### WASHINGTON ASSOCIATION OF REALTORS

**President:** Fred J. O'Brien, 623 2nd Ave., Seattle 4.
**Secretary-Treasurer:** Lon Forbush, 7503 14th St. S.W., Seattle (6).

### WEST VIRGINIA REAL ESTATE ASSOCIATION

**President:** Wilbert W. Miller, 206 Board of Trade Bldg., Wheeling.
**Secretary-Treasurer:** George E. Thomas, 720 Kanawha Blvd., Charleston.

### WISCONSIN ASSOCIATION OF REAL ESTATE BROKERS

**President:** Julius J. Dinger, 219½ S. Barstow St., Eau Claire.
**Executive Secretary:** James J. Arnold, 606 W. Wisconsin Ave., Rm. 516, Milwaukee (3).

### WYOMING ASSOCIATION OF REALTORS

**President:** Forrest L. Ralston, 109 S. Main St., Sheridan.
**Secretary-Treasurer:** Douglas P. Hutton, 144 W. Brundate St., Sheridan.

## CANADA

### CANADIAN ASSOCIATION OF REAL ESTATE BOARDS

**President:** J. A. Webber, P.O. Box 37, Edmonton, Alberta, Canada.
**Executive Secretary:** H. W. Follows, 1883 Yonge St., Toronto, Ontario, Canada.

# License Law Officials

**Following is a list of the thirty-nine states of the U.S. (plus D.C. and Hawaii), and four provinces in Canada which have real estate license laws, and the administering authority**

**ALABAMA**
Mrs. Mary J. Thompson, Executive Secretary, Alabama Real Estate Commission, State Capitol, Montgomery, Alabama.

**ARIZONA**
W. M. Cox, Commissioner, State Real Estate Dept., Phoenix, Ariz.

**ARKANSAS**
O. D. Hadfield, Jr., Secretary, Arkansas Real Estate Commission, 708-9 Pyramid Life Bldg., Little Rock, Ark.

**CALIFORNIA**
D. D. Watson, State Real Estate Commissioner, 1021 "O" Street, Sacramento, Calif.

**COLORADO**
Harry C. Graham, Executive Secretary, Colorado Real Estate Brokers' Board, 338 Majestic Bldg., Denver, Colo.

**CONNECTICUT**
Hon. W. Ellery Allyn, Commissioner of Insurance State of Connecticut, State Office Bldg., Hartford, Conn.; Frank Warner, Director of Licenses.

**DELAWARE**
Charles E. Mendinhall, Chairman, Delaware Real Estate Commission, 1016 Washington St., Wilmington 1, Delaware.

**DISTRICT OF COLUMBIA**
William R. Downing, Executive Secretary, Real Estate Commission, Dist. of Columbia Government, Department of Occupations and Professions, 1740 Massachusetts Avenue N.W., Washington 6, D.C.

**FLORIDA**
Frank A. Lee, Chairman, Florida Real Estate Commission, Miami Beach, Florida.

**GEORGIA**
Lum C. Pitts, Commissioner, Georgia Real Estate Commission, State Capitol, Atlanta, Georgia.

**HAWAII**
Edward A. Bolles, Dillingham Building, Honolulu, T. H.

**IDAHO**
Arthur L. Turner, Executive Secretary, Idaho Real Estate Brokers Board, State Capitol, Boise, Idaho.

**ILLINOIS**
Vera M. Binks, Director of Department of Registration and Education, Springfield, Illinois.

**INDIANA**
Robert M. Reel, Executive Secretary, Indiana Real Estate Commission, 1433 North Meridian St., Indianapolis, Ind.

**IOWA**
Earl A. Hart, Director, Iowa Real Estate Commission, State Capitol, Des Moines, Iowa.

**KANSAS**
A. J. Dawson, Director, Kansas Real Estate Commission, Capitol Federal Bldg., Topeka, Kansas.

**KENTUCKY**
H. Bemis Lawrence, Secretary-Counselor, Kentucky State Real Estate Commission, 1129 Kentucky Home Life Bldg., Louisville, Kentucky.

**LOUISIANA**
Howard E. Adger, Director, Department of Occupational Standards, State Capitol, P.O. Box 4095, Baton Rouge, Louisiana.

**MAINE**
Kent S. Hassen, Chairman, Maine Real Estate Commission, 8 Harlow St., Bangor, Maine.

**MARYLAND**
Edward J. Dyas, Chairman, Real Estate Commission of Maryland, 503 Mathieson Bldg., Baltimore (2).

**MICHIGAN**
Harold G. Groehn, Deputy Commissioner, Michigan Corporation and Securities Commission, Bank of Lansing Building, Lansing 4, Michigan, in charge of Real Estate Division.

**MISSOURI**
John W. Hobbs, Executive Committee, 222 Monroe St., Jefferson City, Missouri.

**MONTANA**
Marie M. Leslie, Deputy Real Estate Commissioner, Helena, Mont.

**NEBRASKA**
William F. Swanson, Director, Real Estate Commission, State House, Lincoln, Nebr.

**NEVADA**
James Jensen, Secretary-Treasurer, 125 West First St., Reno, Nev.

**NEW JERSEY**
M. P. Pringle, Secretary Director, Division of the New Jersey Real Estate Commission in the Department of Banking and Insurance, Newark, New Jersey.

**NEW MEXICO**
Stanley H. Mathis, President, New Mexico Real Estate Board, Box 1261, Roswell, New Mexico.

**NEW YORK**
A. S. Wechsler, Director, Division of Licenses, Department of State, Albany, N. Y.

**OHIO**
L. F. Waldbauer, Secretary, Board of Real Estate Examiners, 411 Wyandott Building, Columbus, Ohio.

**OKLAHOMA**
J. T. Frizzell, Secretary-Treasurer, Oklahoma Real Estate Commission, 804 Commerce Exchange Bldg., Oklahoma City, Okla.

**OREGON**
Ragnor O. Johnson, Real Estate Commissioner, 426 State Bldg., Salem, Oregon.

**PENNSYLVANIA**
D. E. Crosley, Deputy Supt. of Public Instruction, Bureau of Professional Licensing, Box 911, Harrisburg, Pa.

**TENNESSEE**
James E. Denham, Secretary, 211 Stahlman Bldg., Nashville 3, Tennessee.

**TEXAS**
Geo. W. Sandlin, Chairman, Austin, Texas.

**UTAH**
Milton H. Love, Director, Securities Commission, Dept. of Business Regulation, 314 State Capitol, Salt Lake City, Utah.

**VERMONT**
Howard E. Armstrong, Secretary of State, Chairman, Commission of Real Estate Licenses, Montpelier, Vermont.

**VIRGINIA**
Turner N. Burton, Director, Virginia Real Estate Commission, Rm. 305, Finance Bldg., P.O. Box 1-X, Richmond 2, Virginia.

**WASHINGTON**
Della Urquhart, Director, Department of Licenses, Olympia, Wash.

**WEST VIRGINIA**
J. Martin Watts, Secretary, West Virginia Real Estate Commission, Lewisburg, W. Va.

**WISCONSIN**
Gilbert F. Lappley, Acting Secretary, Wisconsin Real Estate Brokers Board, 794 N. Jefferson St., Milwaukee 2, Wisconsin.

**WYOMING**
W. B. Barnard, President, Real Estate Board, 308 Capitol Bldg., Cheyenne, Wyo.

## CANADA

**ALBERTA**
J. A. MacPhee, Supt. of Insurance, Natural Resources Bldg., Edmonton, Alberta.

**BRITISH COLUMBIA**
Stanley W. Taylor, Superintendent of Insurance, Parliament Bldgs., Victoria, B. C.

**MANITOBA**
A. B. Lawford, Registrar, The Real Estate Agents Act, The Municipal and Public Utility Board, 214 Law Courts Building, Winnipeg, Manitoba.

**ONTARIO**
Harold A. Tanton, Registrar, The Real Estate and Business Brokers Act., Manufacturers Life Bldg., 200 Bloor St. E., Toronto 5, Ontario.

# COMMISSION RATES OF LOCAL BOARDS

## Digest of Schedules on Sales, Exchanges, Leases, Appraisals and Management in Important Cities

On the pages that follow, the National Real Estate and Building Journal publishes again its annual digest of real estate board commission rates on sales, exchanges, appraisals, leases and management in certain key cities. In general, the cities are those having a population of 100,000 or over.

While it has not been possible to include every detail of rates schedules in this digest, it is believed that all essential provisions are accounted for. There are, in a few cases, digests of the rules having to do with leases, etc., these being included only where they have a direct bearing on the actual computation of commissions.

It is important to note that the rates given are recommended rates only.

## DIGEST of BOARD COMMISSION RATES in CITIES OVER 100,000

### AKRON

#### Sales

**Improved Resid. Prop.**—5% to 100M; 3% on next 400M; 2% on bal.; Min. $100.

**Farm Prop.** (inclusive of improvements, tools, equip., stock and furn.)—5%, Min. $100.

**Vac. Lots & Sub Tracts**—20% on 1st $250; 10% $250 to 1M; 5% over 1M.

**Imp. Bus. & Indus. Prop.**—5% on 1st 100M; 3% on next 400M; 2% on bal.; Min. $100.

**Unimpro. Bus. & Indus. Prop.**—20% on 1st $250; 10% $250 to 1M; 5% over 1M.

#### Leases

**Short Term and Mo. to Mo. Resid.**—5% of gross rent; not less than 50% 1st mos. rent.

**Bus. & Com.**—5% of gross rent; not less than 1st mos. rent.

**Leases 1 Yr. or More**—5% 1st 20M; 3% 20 M to 100M; 2½% above 100M.

#### Appraisals

**Board**—**Bus. Prop.**: $50 to 5M, $2 per M or fraction thereof in excess of 5M. Substantiating detailed report 25% of appraisal fee. **Resid. Prop.**: $25 to 10M, $2 per M or fraction thereof in excess of 10M. Substantiating detailed report 25% of appraisal fee.

**Expert Testimony**—$50 per day.

#### Management

**Resid. Prop.**—$2.50 per mo. per unit under $25; 7½% over $26; Min. $3.

**Bus. & Indus. Prop.**—5% of mo. rent coll., Min. Mo. Chge. $2.00.

**Office Buildings**—By agreement.

**Country Prop.**—10% rent coll.

### ALBANY, N.Y.

#### Sales

**City Prop.**—(In Albany and in the terri. five miles over city line) 4M or less; Min. $200; 5% over 4M and inc. 100M; 3% on excess of 100M; outside of above terri., 7%, Min. $200.

**Farms & Summer Camps**—10%; Min. $200.

**Vacant Lots & Parcels of Land**—10% up to and inc. 2M; 5% over 2M; Min. $100.

**Businesses & Leases**—10%; Min. $100.

**Exchanges**—Same as for sales, paid by respective sellers.

#### Leases

**All Types**—Mo. to mo. or less than one yr. 5%, ½ of mo. rent, whichever is greater. 1 yr. or longer, 5%, 1st yr.; 4%, 2nd yr.; 3%, 3rd yr.; 2% ea. addl. yr.

**Rules**—1. If opt. to purch. is ex., chg. reg. sales comm. less comm. coll. for unex. portion of lease. 2. If renew. opt. is exer., comm. for ren. period shall be due upon exer. of opt.

**Furnished Prop.**—6 mos. or less, 10% of total rental over 6 mos. addlit. 2½% of rent reserved.

#### Management

**Collections**—5% of gross to 100 M; 3% on excess to and inc. 200M; 2% on excess to and inc. 500M; 1% on excess of 500M.

**Repairs and Alterations**—10% of exp.

### ATLANTA, GA.

#### Sales

**City Prop.** — 5% to 25M; 3% on bal.; Min. $50.

**Rules**—1. If option consid. pd. but option not exer., agent receives ½ consid. but no more than comm. from a sale. If consid. for option is nominal or waived, agent receives comm. by agreement. 2. Earnest money is held by agent and should be approx. 5% of selling price. 3. Owner pays adv. unless otherwise agreed. 4. For architectural service, chge. usual rates for this ser. 5. For building fees, chge. usual rates for construction ser. 6. If prop. requires special eff. or exp. may charge to 10%.

**Suburban Prop.**—5%; Min. $50.

**Subdivisions**—By agreement, but not less than 10%.

**Farm and Acreage**—10%; Min. $50.

**Leaseholds**—Same as sales comm.

**Stock, Fixtures & Furnished Prop.** — Same as sales comm. on amt. rec. for both bldg. & contents.

**Exchange**—Full comm. pd. by each party.

#### Leases

**Industrial (outside Met. Area)**—Not less than 5%; Min. $50.

**Short Term, Resid. and Bus.**—In rents of $20 and under, 10% of mo. collections for procuring tenant and managing prop.; over $20, 25% of 1st mons. rent for procuring tenant and 5% of remaining mo. coll. for managing.

**Long Term Lease**—2 and 3 yrs., 50% of 1st mos. rent and 5% of bal.; more than 3 yrs., 1st mos. rent and 5% of bal. (On cancellation of lease, chg. 5 % on entire term pd. by party served.) In no case shall comm. be more than reg. sale comm. on full value of prop.

**Percentage Leases**—Charge usual rate on min. rent for entire term payable when lease is made. When addit. rent is due, charge usual rate on addit. rent as if amt. had been definitely known at time of execution of lease.

#### Appraisals

**Resid. (incl. vac. lots)**—$2 per M; $30 min. for first parcel. $15 min. ea. add. parcel.

**Comm., Ind., Apts., Vac. Lots**—$2 per M to 100 M; $1.50 per M next 400M; $1 per M over 500M. $50 min. on first parcel, $25 min. ea. add. parcel.

**Acreage**—$2 per M; $50 min.

**Expert Testimony**—$50 a day min.

#### Management

See Leases, above.

### BALTIMORE

#### Sales

**Improved City Prop.**—5% first 50M, 3% on bal. Min. $50.

**Unimproved Prop. (any location)**—10% on first 1M, 5% on bal.

**County Prop.**—5%.

**Farms, Resid., Waterfronts & Country Estates**—Within 15 mi. of City Hall, Min. 5%; higher rates not exceeding 10% on 1st 5M and 5% on bal. Beyond 15 mi. of City Hall, 10%, if agreement for payment of such higher rates is made at time of listing.

**Bus., Stock & Fixtures**—10% on 1st 5M and 5% on bal., plus reg. comm. on rent for unexpired lease assumed by purchaser.

**Exch.**—Full sales comm. pd. by each party.

***Note** — Where property is subject to a ground rent, add to the commission produced by the foregoing rates an amount equal to one-half the annual ground rent.

#### Leases

**Short Term**—Less than 1 yr., 6/10 of 1st mos. rent; more than 1 yr., the following rates apply to av. annual rental; 1st yr., 5%; 2nd, 3%; 3rd, 3%; 2% pr yr. thereafter.

**Percentage**—Same as short term.

#### Management

**Resi. Prop.**—Multiple dwellings having no more than 5 units, 5% (min. mo. chg. $1 on any one tenant); for procuring new tenants, 6/10 of 1st mo. rent. Multiple dwell. and apts. containing from 6 to 50 units, 5% min. chg. on multiple dwellings containing 10 or more units $100 per annum); for procuring new tenants, 3/10 of 1st mo. rent. Apt. bldgs. containing more than 50 units, 5%, including procuring new tenants. All classes, weekly rental prop. 10% including procuring new tenants.

**Bus. Prop.**—For management of and/or coll. of rents, 5%; for procuring tenants, 6/10 of 1st mo. rent. (By agreement management fee will be reduced to 3% where size of rental list justifies such reduction and the charges for procuring tenants may be reduced to ½ of the rates.)

### BIRMINGHAM, ALA.

#### Sales

**Improved City Prop.**—5% to 25M; 3% over 25M; Min. $50.

**Unimproved City Prop.**—5% to 10%.

**Subdivisions**—By agreement.

**Acreage & Farm Prop.**—5% to 10%.

**Industrial Prop.**—5% to 10%.

**Exchanges**—Full sales comm. paid by each party. (By agreement, min. comm. equal to full comm. on highest priced prop.)

#### Leases

**Comm. Prop.**—5% as rent collected on rentals over $25 per mo.; 10% on rentals $25 per mo. and under; if cash 2½% of total rent, provided such cash does not exceed sale comm. Under cash settlement agent relieved of coll. and mgmt.

**Apt. and Resid.**—Monthly rent of $25 or less —10% as rent coll. Monthly rent over $25 —5% as rent collected for mgmt. and coll. plus cash brokerage of 3% of total rent first year; 2% second year; 1% each subsequent year. For renewals 5% as rent collected plus cash brokerage of 2% of total rent for 1 year renewal and for longer renewal 2% first year and 1% each subsequent year.

**Monthly Leases**—Regardless of class of prop. 10% as rent collected.

#### Official Board Appraisals

Price is quoted upon request after analyzing purpose of appraisal and amount of work involved.

### BOSTON

#### Sales

Except as specifically provided for below: 5% up to $100,000; 3% on the next $150,000; and 2% on the balance of price. Min. $100.

**Residential Prop.** (One to four-family units only): 6% up to $10,000 and then as above. Min. $100.

**Industrial Prop.**—5%, Min. $100.

**Farm or Land**—8% up to $5,000; 6% on the bal. of price. Min. $100.

#### Mortgages

**First Mortgages and Construction Loans** — 1%. Min. $25.

**Second Mortgages**—2%. Min. $25.

#### Exchanges

Commissions as above, paid by both parties.

#### Leases

Except as specifically provided for below; 5% of rent for 1st yr., 4% of rent for 2nd yr., 2% of rent for 3rd and 4th yrs., and 1½% of rent for bal. of term. Min. $25.

Less than 1 yr. or tenant-at-will: 50% of 1 mo. rent. Min. $25.

**Industrial Prop.**—6% of rent for 1st yr., 3% of rent for the next 9 yrs., and 2% for the balance of the term. Min. $25.

Less than a yr., or tenant-at-will: 50% of 1 mo. rent. Min. $25.

**Land or Farm**—6% of total rent. Min. $25.

Less than a year, or tenant-at-will: 50% of 1 mo. rent. Min. $15.

**Residence or Apartment**—5% of the rent for the 1st 2 yrs., and 3% of the rent for the bal. of the term (except as follows): Min. $25.

Term less than one year: Total rent 2M or more, 5%; total rent less than 2M, 10% or one-half a month's rent, whichever is less, but not to exceed $100. Min. $25.

**Outside of Boston Suburbs, Single Residence Only**—6% of rent for a yr. or season; 5% of the rent for the second yr., and 3% of the rent for the bal. of the term, but not less than 50% of 1 month's rent. Min. $15.

Tenant-at-will: 50% of one month's rent. Min. $15.

#### Management

(Unless otherwise agreed)

**On Amounts Collected by Agent**—6%.

Mo. rents under $15 and wk. rents—10%.

**On Cost of Improvements** (not repairs) supervised by Agent—5%.

**On Cost of Repairs** (only when specifically agreed to)—5%.

### BRIDGEPORT, CONN.

#### Sales

**Improved City Prop.**—5%; Min. $100.

**Unimproved City Prop.**—5%; Min. $50.

**Country and Shore Prop.**—5%; Min. $100.

**Acreage and Farm Prop. (City)**—5%; Min. $100.

**Industrial Prop.**—5%; Min. $200.

**Exchanges**—Each owner pays reg. sales rate plus expenses.

#### Leases

**Short Term**—To 1 yr., 5%; Min. $10.

**Long Term**—5% on 1st yr., comm. on bal. Residential property 5% 1st yr., 5% 2nd yr. or 1st renewal and 2% thereafter. Business property 5% 1st yr.; 2% 2nd yr. and thereafter. Where comm. is more than 5% on value of prop., consider as a sale at 5%. (Note: Above rates on sales & leases are min. rates, subject to increase if extraordinary circumstances necessitate same.)

**Rules**—1. If option to purchase exer., chg. reg. sales comm. 2. If renewal privilege exer. chg. reg. comm. for entire term.

#### Appraisals

**Board**—$50 to 5M; $3 per M over.

### BRONX

#### Sales

**Bus. Resid. Prop.**—5% to 25M; 3% excess 25M to 50M; 2½% excess 50M to 100M; 2% excess 100M to 200M; 1½% excess 200M to 1,000M; 1¼% excess 1,000M to 2,000 M; 1% excess 2,000M; Min. $200.

**Ind. Prop.** — 5% to 100M; 2½% excess 100 M to 1,000M; 1¾% excess 1,000M to 2,000M; 1% excess 2,000. Min. $200.

**Waterfront Prop.** — 5%. Min. $200.

**Acreage** — 5%. Min. $200.

**Leaseholds** — Reg. rates for unexp. term plus 1%.

**Exchanges**—Full Comm. paid by each party.

**First Mortgages**—2% to 50M; 1% over 50M.

#### Leases

**Acreage, Waterfront Prop.**—5% on aggregate rental for term of lease.

**Ind. Prop.**—On aggr. rental for lease term to 100M, 5%; excess 100M to 1,000M, 2½%; excess 1,000M to 2,000M, 1¾%; excess 2,000M, 1%.

**Apts. Furn. Dwell.**—5% aggr. rent to 1 yr.; 5% to 2½ yrs.; 2% aggr. rental over 2½ yrs.

**Bus. Resid. Prop.**—1st yr. or less 3¾%; 2nd yr. 2½%; 3rd yr. 2%; 4-21 yrs. 1½%.

#### Management

**Apts.**—Where no comm. charged for renting, leasing—5% of gross collection. Where comm. charged for renting, leasing—3% gross coll. to 100M; 2½% excess 100M to 200M per year; 2% excess above 200M.

**Bus. (excl. Ind. Waterfront Prop.)**—5% on gross coll. up to 25M; by spec. agreement on excess above 25M.

### BROOKLYN

#### Sales

**City. Prop.**—(Except waterfront or indus., hotels, theaters, concessions, amusement enterprises and institutional prop.)—5% up to 50M; 2½% on excess over 50M. Min. unimprov. prop. $100; improv. prop. $200.

**Waterfront or Industrial, hotels, theaters, concessions, amusement enterprises and institutional prop.**—5%.

#### Leases

**Short Term**—Dwellings, Apartments all classes not specifically provided for: 1 yr. or less—5% of annual rent; Furnished Houses or Furnished Apartment—5% for Term; Stores, Offices & Business Uses, Industrial

# DIGEST of BOARD COMMISSION RATES in CITIES OVER 100,000

or waterfront, Hotels, Theaters, Concessions, Amusement Enterprises & Institutional Property—5%. Min $25.

**Long Term**—Dwellings, Apartments all classes not specifically provided for: 5% of 1st yr.; 2½% of 2nd & 3rd yrs.; 1% on Bal. to and incl. 10th yr.; more than 10 yrs.; 1½% — 1-21 yrs.; ½ of 1% — 22-50 yrs.; 1/16th of 1% on bal.; Waterfront—5%; Industrial, Hotels, Theaters, Concessions, Amusement Enterprises, Institutional Property, Stores, Offices and Business Uses—5% on 1st 3 yrs.; 1½% of 4-21 yrs.; ⅛ of 1% on balance; Min. $25.

**Rules**—1. On percentage leases, chg. comm. on specified Min. for entire term plus reg. comm. on addit. rent as it falls due, payable at the end of the respective year. 2. On renewals, sub-rentals & assignments, chg. full comm.

#### Appraisals

**Individual**—1/10th of 1%. (Min. fees: Vacant lots 20x100 ft., 1-3 lots, $25; Each addit. lot $10; 1 or 2 family houses, $25; Bus. or apts., 8 units or less, $30; more than 8 units, $50.)

**Office Bldgs., Waterfront Prop., Hotels, Acreage, Country Resid., etc.** — by special agreement.

**Board**—Fees on application.

#### Management

**All Classes of Real Estate**—On gross collections up to an incl. 100M annually, 5% on 1st 1M collected month; 4% on 2nd 3 and 4M; 3% on bal. On coll. exceeding 100M, 2½% on excess up to and incl. 200M; 2% on excess up to and incl. 500M; 1% on excess over 500M. In buildings where no written leases are made, min. 5% of gross. coll. Min. $5.

**Commissions**—On rentals: Furnished Houses or Apartments, 5%; Waterfront, 5%; Industrial, Hotels, Theaters, Concessions & Amusement Enterprises—5% of 1st 3 yrs.; 1½% of 4-21 yrs.; ⅛ of 1% on bal. Other property—3% of 1st yr.; 2½% of 2nd & 3rd yrs.; 1% on bal. to & incl. 10th yr. More than 10 yrs.: 1½%—1-21 yrs.: ⅛ of 1%—22-50 yrs.; 1/16th of 1% on bal. Full "rental" comm. to outside broker and over writing comm. of ½ of "management" rate to managing agent. On renewals—½ of rate for rentals under "management" schedule.

### CAMDEN, N.J.

#### Sales

**Improved & Unimproved Prop.**—(Incl. farms) Min. 5%. (Unimproved scattered suburban lots, 10%.) Min. comm. $50.

**Exchanges**—Full comm. paid by each party.

#### Leases

**Short Term**—Mo. to mo., ½ of 1 mos. rent. For 1 yr. or less, other than mo. to mo., 5% (provided not less than ½ of 1 mos. rent.)

**Long Term**—Over 1 yr., 5% of gross rent for 1st yr.; 3% of 2nd yr., 2% on bal.

**Rules**—1. If option to pur. is exer., chg. full sales comm. 2. Option of renewals, rate by special arrangement.

#### Appraisals

**Board**—$25 to 5M; Over 5M, $25 for 1st 5M, $1 per M on bal. Leaseholds, $1 per M. Min. $100. (Appraisals for government or institutions, by agreement.)

#### Management

**Collections**—5%, $1 per mo. min., except private garages.

**Management**—5% of mo. rent in addit. to fee for collecting rents.

**Supervision of Repairs**—(Where no prop. mgt. fee is pd.), 10% of cost.

### CHATTANOOGA, TENN.

#### Sales

**City & Suburban Prop.**—5% to 25M; 3% on bal. (Comm. on all deals, if not otherwise agreed to, handled by two agents, jointly, shall be 50% to selling agt. and 50% to agt. of owner.)

**Vacant Lots**—10%. Min. $50.

**Farm Prop.**—By agreement. Not less than double the amount charged for sales of city or suburban property.

**Exchanges**—Full commission on the value of each property involved.

#### Leases

**Less than 1 yr.**, ⅛ 1st mo. rent; 1-3 yrs. on prop. renting from $12 to $100 per mo.; 4% of gross rent for term of lease. Period over 1 yr. on prop. renting for over $100 per mo., 3% cash on gross contracted for, inc. taxes, ins., % of sales paid by tenant.

**Renewals, ext., opt., new leases same as above.**

When commissions are paid in installments; 5% of the monthly rental.

#### Appraisals

Fees for value appraisals or detailed appraisals to be arrived at by agreement.

Where two appraisors are desired the charge should be 50% more than for one and the total fees to be divided between the Realtors.

#### Management

**Coll. of Rents**—5% on mo. rentals, $1.50 min.; 10% on wkly. rentals. (No chg. shall be made for securing tenant where agt. has chg. of prop. and collects rents.)

**Repairs**—10% on amount involved.

### CHICAGO

#### Customary Charges

#### Sales

**Improved City Prop.**—5% to 250M; 3% above. $100 min. (Sales price includes equity plus encumbrances.)

**Unimproved City Prop.**—10% to 10M; 5% above. $100 min.

**Country Prop.**—5%; $100 min.

**Subdivisions**—By agreement.

**Acreage and Farm Prop. (City)**—5%; $100 min.

**Leases and Leaseholds**—Same as for gross and net leases plus 4% of any cash pd. for leasehold interest.

**Industrial Prop.**—5%; $100 min. ("Built to suit" deals, 3% of combined value of land and improvements.)

**Fixtures, Merchandise, etc.**—10% to 1M; 5% on bal. in addit. to any other compensation.

**Exchanges**—Full sales comm. paid by each party.

**Sale of Stock**—Full comm. on pur. price of stock of R.E. Corp. or Trust. Encumbrance, including delinquent taxes is added to purchase price for computing comm. in same proportion that total stock bears to that sold.

#### Leases—Gross

**Short Term Resid., Bus., and Ground**—To 6 mos., 7% on 6 mos.; 6 mos. to 1 yr., 7% on 1 yr.; except on furnished apartment leases, for which charge is 10% of total rental reserved in lease. Min. $25.

**Long Term Leases**—1-6 yrs., 7% 1st yr. ⅛ of 1% each addit. 6 mos. or fraction thereof, except on furnished apartment leases for which charge is 10% on 1st yrs. rental, plus ½ of 1% of annual rental for each addit. 6 mos. or fraction thereof. For graduated rentals the average yrs. rent is used as basis of computation. 6-25 yrs., 2% of total rental reserved in lease. More than 25 yrs., 50% of an amt. equal to aver. yearly rent for entire term of lease.

**Net Leases**—3% of total rental reserved in lease, not to exceed 75% of an average annual rental for entire term.

**Rules**—1. Addit. renewal comm. is difference between comm. on entire period incl. extension, and comm. already pd. 2. On cancellations, when lessor has right to cancel, reg. comm. is charged. When lessee has right to cancel and lease contains penalty clause, comm. charged is for period of entire term of lease as though no cancellation clause existed. When no penalty clause exists, comm. is charged to date when cancellation may be made; if not cancelled, comm. is charged on extended period on same basis as renewal. 3. On option to pur. reg. sales comm. is charged less difference between comm. pd. for consummating lease and comm. that would have been payable had the lease been to expire as of date of pur. 4. If consid. pd. by tenant in addit. to rent, the chg. is 5% of consid. in addit. to reg. lease comm. 5. On percentage leases comm. is charged on min. or guaranteed rent( when lease includes such) or on rent equal to ¾ of owner's asking price (when lease omits min. or guaranteed rent), 2% on gross and 3% on net leases on all overplus payments to lessor by lessee — payable annually. 6. Subleases—Chg. is same as for orig. lease.

#### Appraisals

**Board**—$100 to 10M; $5 for each $2,500 over 10M to 100M; $5 for each $5,000 over 100M. Additional fee for retrospective appraisals and special purpose properties. On partial interests, charge is based on value of entire property of which partial interest forms a part. Min. $100.

#### Management

**Resid. Mgmt., excl. of renting and leasing**—not less than 4% of gross mo. income.

**Commissions**—Full comm. on rentals; reg. rates for renewals.

**Bus. Prop. Mgmt.**—4% of gross mo.income plus reg. rate for leases, ½ for renewal.

**Industrial Prop. Mgmt.**—5% of gross, rest same. On both, addit. space takes comm. rate as if to new tenant.

**Combined Mgmt., Renting and Leasing**—Not less than 6% of gross mo. income. Min. mo. chgs. based on number of rentable units occupied or not. $3.50 for one unit to $40.75 for 24 units. When combined comms. do not equal chg. in sched., then min. sched. chg. shall apply.

**Social Security Records**—Agt. charges owner 25c per employee per mo. if paid once per mo., 40c if twice, for keeping records.

**Transfer or Assignment of Leases**—Chg. is in proportion to services rendered. Min. $10.

### CINCINNATI

#### Sales

**Improved City Prop.**—5%.

**Unimproved City Prop.**—10% on 1st 3½M; 6% on Bal., Min. $100.

**Acreage Farm Prop.**—5%; Min. $100.

**Exchanges**—Full comm. pd. by each party.

#### Leases

**Short Term**—1 yr. or less, 5%. (For securing tenant without lease, ½ of 1st mos. rent.)

**Long Term Leases**—1 yr. and less than 25 yrs., 5% 1st yr.; 3% on bal.; 3% on renewals.

**Perpetual Leases or Leases Longer Than 25 Yrs.**—Same as sale. (Where there is no opt. to pur. and no pr. stated, value is based on capitalization of aver. annual rent at 5%). If opt. to pur. is exer., chge. sales comm.

#### Appraisals

**Board**—$25 base fee; $2 per M to 500M; $1 per M on bal.

**Expert Testimony**—$100 per day.

### CLEVELAND

#### (Rates in process of revision)

#### Sales

**Resid. Prop.** containing 3 family units or less, 5%. Min. comm. $100. **Resid. prop.** containing more than 3 family units: on first 50M, 5%; on bal., 3%. Min. comm., $100.

#### Leases, Sub-leases or Rentals

All resid. prop., furnished or unfurnished, 5% of the total rent for the term or ½ the first month's rent, whichever is greater. Min. comm. $25.

#### Sales, Leases and Sub-leases

Vacant lots; acreage; farms; warehouses; industrial, manufacturing, distributing and loft buildings; automobile sales; service and gas stations; parking lots; schools; churches; hospitals; cemeteries; summer camps and resorts; auto courts; drive-in movies; drive-in restaurants; golf courses and other special purpose properties, 5%. Min. comm.: On sales of less than $1,500, $100; on sales of $1,500 to $3,000, $150.

#### Retail Properties

**Office Buildings; Hotels, Theatre Buildings; Stores**—(a) Sales: On first 50M, 5%; on bal., 3%. Min. comm. $100. (b) Leases and sub-leases: On first 20M, 5%; on next 80M 3%; on bal 2½%. Min. ½ of one month's rent.

**Subdivision Sales Contracts**—Comm. rate by agreement.

All types of real estate, or interests in real estate, not specifically mentioned herein: Comm. 5%. Min. comm. $100.

### COLUMBUS

#### Sales

**All Types of Prop.**—5% on 1st 500M; 4% on bal. Min. $150.

**Vacant Lots**—10% on 1st $500; 5% above $500; Min. $50.

**Leases & Leaseholds**—Reg. lease comm. plus sales comm. on bonus.

**Exchanges**—Full comm. paid by each party.

**Bus., Chattels, etc.**—10% to 10M, and 5% on bal. — Min. $100.

#### Leases

**Short Term**—Less than 1 yr., ½ 1st mos. rent; Min. $10 resid., $25 bus.

**Long Term**—1 yr. or more, 5% of total rental for 1st 2 yrs. & 2% on bal.; Min. $15 resid., $25 bus.

**99-Year**—Same as sale computed on present value, or by capital. aver. rental of 1st 10 yrs. at 5%, plus bonus pd.

**Percentage Leases**—Reg. lease comm. on specified min. rent for entire period of lease, plus addit. comm. on addit. rent as it falls due. (Where no min. rent specified, parties shall fix a min., as a base for comm.)

**Rules**—1. On renewals chg. full comm. on renewal period. 2. If option to pur. is exer. chg. full sales comm. 3. Where net rental is chgd. & lessee pays taxes, fire insurance, repairs, etc., comm. is computed on total rental & addit. consideration.

#### Appraisals

**Board**—$4 per M to 100M; $3 per M 100M to 200M; $2 per M on bal. Min. $75 on single vacant lot. $150 min. on all other prop.

#### Management

**Resid. & Bus. Prop.**—Not less than 5% nor more than 10% of gross receipts. Agt. may chg. for main. & repair disbursements.

**Cancellation**—50% of mgt. fee for unexp. term.

**Leasing & New Tenants**—Reg. Comm.

### DALLAS, TEXAS

#### Sales

**Bus. & Resid.**—5% to 300M; 2½% on bal.

**Exchanges**—Full comm. to be paid by each party.

**Sale of Leases**—Reg. lease comm. on unexpired portion of lease; plus sales comm. on any addit. consid. paid.

#### Leases

**Comm. Rates (figured on total gross rental)**—1-2 yr. lease, 5%; 3 yr. 4½%; 4-5 yr. 4%; second 5 yr. period 3%; third 5 yr. period 2½%; over 15 yrs. 2%.

**Rules**—(1) A lease comm. is payable by the Lessor in cash when lease is closed, unless otherwise agreed. (2) Where an Agent agrees to take a lease comm. monthly throughout lease term, comm. shall be 5% of mo. rent even though rent is paid direct to owner. Where property management is involved, comm. shall be 6% of mo. rent. (3) Recommended schedule rates to apply on amt. of taxes and insurance in case of net leases. For computation, current taxes and insurance are to be projected throughout life of lease. (4) In case of percentage leases, comm. on all guaranteed rents is to be paid when lease is closed, and 5% on all add. rents, which may be payable under conditional terms of lease, when same are rec. by Lessor. Where there is no fixed min. rent shall be est. by the parties for figuring cash comm. due at closing. (5) When a renewal option is exercised, Lessor shall pay add. comm., as if a new lease had been made for the per. of time. (For comm. due where a lease contains a renewal option, tenant's continued occupancy of property shall be construed as exercise of said option.) (6) On leases shorter than 5 yrs., Lessor shall pay add. comm. on all renewals or new lease agreements covering tenant's first 5 years' occupancy; comm. due for each such renewal to be figured as if a new lease had been for that per. of time. (7) When Lessor has option to cancel, comm. shall be due for full length of lease; but where Lessee has option to cancel, comm. shall be due to date of option, with agreement that add. comm. is to be paid later, if tenant continues to occupy property after that date. (8) When a purchase option is exercised, Lessor shall pay regular sales comm., less difference between lease comm. previously paid and proper comm. for portion of lease used. (9) Cash comm. on any lease is not to exceed rec. sales comm. on market value of prop. at time of lease.

#### Management

**Rental Collection**—Unfur. resid. prop. & com. prop., 6%; unfur. resid. prop. 7½%. When agt. obtains mo. to mo. tenant & owner coll. rent, 6% of 6 mo. rent.

### DAYTON

#### Sales—Exchanges

**Improved Prop.**—5%. Min. $100.

**Vacant Lots**—5%. Min. $50.

**Farm or Out-of-Town Prop.**—5%. Min. $100.

**Bus. Propositions**—10%. Min. $100.

**Impr. Indust. Prop. (used for mfg. storage and jobbing)**—5%. Min. $100.

**Even Exchanges**—Owner of each prop. pays 1% less than standard sales charges.

**Uneven Exchanges**—Same as above except owner of larger pays standard sales chgs. on excess.

#### Leases—Rentals

**Resid. and Apt. Prop. Leases**—5%. Min. ½ 1st mos. rent.

**Stores and Bus. Prop. Leases**—Not over 20 yrs., 5%. Over 20 yrs. capital. aver. annual rental at 6% and chg. on basis of sale of impr. prop.

**Ground Leases**—Same as stores and bus. prop.

**Indust. Prop. Leases (used for mfg. storage and jobbing)**—Not over 20 yrs., 5%. Over 20 yrs., capital. aver. annual rental at 5% and charge on basis of sale of impr. industr. prop.

**Finding Monthly Tenant**—½ 1st mos. rent. Min. $10.

#### Management

**Resid. and Bus. Prop.**—Securing tenant, ½ reg. renting chg. Renewals, no chg. Coll. of rents—$20 or less per unit, 10%; $21 to $50 per unit per mo., 8%; $51 to $99 per unit per mo., 7%; $100 or over per unit per mo. 5%. Min. fee per mo., $3. Min. fee per mo. on weekly collections, 10%.

**Vacant Prop.**—2½% of taxes.

**Repairs and Alterations**—More than ordinary, 10% on amts. to $500, 5% on bal.

**Rules**—All rental and mgmt. contracts to be for at least 1 yr. For cancellation of contract, 50% of mgmt. fee shall be chgd. for

unexpired term, based on gross income at time of cancellation and payable at time of cancellation.

**Rules**—Leases containing privilege of renewal or extension and/or option to pur., usual comm. to be paid on renewal or extension and/or sale, when option is exer. and new transaction is closed. Broker should have owner sign agreement when lease is executed. Failure to sign does not invalidate broker's claim. Should option to purchase be exer. before expiration of term of lease, deduct from comm. on sale amt. of comm. paid on unused portion of lease.

#### Appraisals

**Board**—Contact board secretary for estimate.

**Expert Testimony**—$50 per day or any part thereof.

### DENVER

#### Sales

**City Prop.**—5%. Min. $50.

**Subdivisions**—10% Min.

**Acreage and Farm Prop. in City**—5%; Min. $50.

**Leaseholds**—Chg. for unexp. term as for new lease, plus reg. sales comm. on addit. cash consid. paid as bonus or for improvements.

**Exchanges**—Full sales comm. pd. by each party.

#### Leases

**Monthly Tenancy**—50% of 1st mos. rent—applies to all types prop. (Coll. of rents, 5%; Min. $2 per mo.)

**Long Term**—To 10 yrs., 3%; Min. 50% of 1st mos. rent; above 10 yrs., 1% on each addit. yr. until equal to sales comm.; 99 yrs., treat as sale, value deter. by capital, aver. annual rent at 5%. (Office bldgs., farms and resorts excepted.)

**Percentage**—Comm. on perc. rent above min. rent, at reg. lease rates.

**Rules**—1. On absolute percent. lease, comm. is based on rental value of prop. for full term of lease, to be deter. by appraisal. 2. If pur. option is exer., comm. is diff. between reg. sales comm. and comm. paid. 3. If renewal privilege is exer. chg. comm. on renewed period as if continuation of orig. term.

#### Appraisals

**Expert Testimony**—Condemnation com. $50 a day; other courts $100 a day.

### DES MOINES, IOWA

#### Sales

**Impr. City Prop.**—5%. Min. $100.

**Unimproved City Prop.**—7½%; Min. $100.

**Farm Prop.**—5%; Min. $2 per acre or $100, whichever is greater.

**Acreage**—Same as city prop.

**Farm Prop.**—5%; Min. $2 per acre.

**Leases and Leaseholds**—Chg. for unexp. terms as if new lease, plus reg. sales comm. on any addit. cash bonus.

**Exchanges**—Full comm. pd. by each party.

#### Leases

**Resid. Prop.**—5% of gross; Min. $10.

**Bus. Prop.**—1 to 3 yrs., 3% gross. Min. 1 mos. rent.; 3 to 10 yrs., 3% gross. Over 10 yrs. add 1½ gross rental.

**Farm Prop.**—50c per acre per yr.; Min. $25.

#### Appraisals

**Board**—$5 per M to 5M; $4 per M. 5-10 M; $3 per M, 10-25 M; $2 per M, 25-100 M; $1 per M above; Min. $25.

#### Management

**Collections**—Single & duplex resid., 10%; apts., 7½%; bus. & farm prop. by special agreement.

### DETROIT

#### Sales

**Impr. City Prop.**—5%. Min. $100.

**Unimpr. City Prop.** — Incl. industrial—10% to 2M. 5% on excess above 2M. Min. $50.

**Leases and Leaseholds**—10% of Consid. min. equal to lease comm. on unexp. term.

**Stock, Fixtures and Personal Prop.**—10%.

**Exchanges**—Full comm. pd. by each party.

**Ground Leases, Leasehold Interests**—10% of consideration. Min. equal to rate for negot. new lease for unexp. term.

**Land Contracts** — 5%. Min. $100.

**Subdivisions**—By agreemt., Coll. 5%.

#### Leases

**Short Term Resid.**—(1 yr. or mo. to mo.) ½ 1 mos. rent.

**Short Term Bus. and Ground**— (1 yr. or less) 5%. Min. $25.

**Long Term Leases**—5% 1st yr.; 2½% 2 to 5 yrs., 2% 5 to 10 yrs., 1% on bal. to and incl. 50th yr.

**Rules**—1. On op. to pur.; Exer. on or before 10 yrs., pay sales comm. less comm. on unexp. term of lease. Unexer. option — agreemt. in writing basis labor performed. 2. On renewals pay full comm. 3. On cancellations pay reg. comm. on full term of lease. 4. On reappraisals pay comm. on aver. rent between date of lease and date of 1st appraisement. 5. On percentage lease, where min. guarantee, pay reg. comm. on guarantee for entire term when lease is closed and full comm. on addit. rent payable at end of each year. Where no min. guarantee, lessor or agent shall fix a min. upon which comm. shall be pd. and proceed as above.

#### Appraisals

**Board**—$100 plus $2.50 per M above 15M to 500M; $2 per M over 500M.

**Individual**—$25 to 5M; $50, 5M to 15M; $50 plus $1.25 per M above 15M to 500M; $1.00 per M over 500M.

**Expert Testimony**—$100 per day or fraction.

### DULUTH

#### Sales

**Bus. and Resid. Prop.**—5% on 1st 100M; 3% bal. Min. $100.

**Sub. Acreage, Vac. Lots & Dock Prop.**—10%.

**Exchanges**—Reg. comm. on combined value of prop. to be pd. by parties making exchange.

#### Leases

**Resid.**—5% total rental, min. one-half 1st mo. rent.

**Bus. Prop.**—5% 1st yr., 3% next 9 yrs., 2% bal. of term. Over 30 yrs. chg. reg. sales comm. on value determined by capital, at 6% 1st yrs. net rent, or aver. net rent for 1st 10 yrs., whichever is higher, add-to said value any bonus.

**Percentage Leases**—Comm. on spec. min. rent; if addit. rent falls due, chg. made as though amt. was definite at time of execu. of lease. Where no min. is provided, comm. payable based on bd. rates for full term at 75% fair market rental value and subsequent comm. equivalent to 5% of excess due and collectible at end of yr. Addit. collectible at end of each yr. for subsequent 9 yrs., equivalent to 2% of any excess earned and coll. over rent upon which orig. comm. and addit. comm. each yr. equivalent to 1% of excess earned and coll. over rent. upon which orig. comm. was figured.

#### Appraisals

To $2,500, $25; Over $2,500 to 5M, $40; 5M to 10M, $50; 10M to 25M, $60; over 25M up to 100M, $1 per M. Min. $60.

#### Management

**Collections**—For care and management, inc. coll. rents, charge 7% where coll. total not more than $1,200 per year; 6% where coll. are more than $1,200 but not more than $3,600; 5% where collections total more than $3,600 per year.

**New Leases**—½ 1st mos. rent; Min., $5. This chg. made only once a yr. and no rent coll. chg. for that month to be made.

**Vacant**—Min. for vac. or occupied prop., $2 per mo. per bldg.

### ELIZABETH, N.J.

#### Sales

**Impr. City Prop.**—5%.

**Vacant Land**—10%.

**Farms**—7½%.

**Leases**—10% plus addit. chg. for unexpired term of lease.

**Leaseholds**—Same as real estate according to class.

**Ind. Prop.**—5%.

#### Leases

**Short Term**—½ 1st. mos. rent; Min. $25.

**Long Term Leases**—Resid., 5%; Bus., 5% to 10 yrs., 3% on bal. Ind. Prop., same as Bus.

#### Appraisals

**Board**—$50 to 25M; $100, 25M to 50M; by agreement on bal.; Min. $50.

#### Management

**Coll. Fees**—5% Min. (Add. chg. for special services.)

### EL PASO, TEXAS

#### Sales

**Bus. & Resid. Prop.**—5% of sale pr. Min. $25.

**Exchanges**—5% on ea. property.

#### Leases

5% of total gross rental 1st and 2nd yr.; 4½% 3rd yr.; 4% 4th and 5th yr.; 3% 2nd 5 yr. period; 2½% 3rd 5 yr. period; 2% 15 yrs. and above.

**Renewals**—Same rate as though lease covered full term and to be paid at time of renewal.

**Farm Leases**—Min. $100. Excess by agreement.

#### Management

**Rental Coll.**—Resid. prop. 5%-10% depending on class. (60% of 1st mos. rent chg. when owner collects rent). Min. comm. $1 on each rental per mo.

### ERIE, PA.

#### Sales

**Impr. City or Sub. Prop.**—5%; Min. $100.

**Vacant Lots or Acreage**—10% on 1st 2½M; 5% above 2½M. Min. $50.

**Farms**—10% on 1st 2½M; 5% above 2½M. Min. $250.

**Exchanges**—Full comm. charged both parties.

**Business**—Stock and fixtures, 10%. Min. $100.

#### Leases

**Resid.**—½ of 1st mos. rent for 1st yr. or less, plus 2% on term of lease over 1 yr. Min. $15 Ren. ¼ of 1st mo. rent. Min. $10.

**Commercial**—1 yr. or less, 5%. Min. ½ of 1st mos. rent (not less than $25). Over 1 yr. 5% of gross rent for 1st 2 yrs., plus 3% per yr. of gross rent for next 3 yrs., plus 2% per yr. for each rem. yr. of lease, due when lease is executed. If lease contains option to pur. or renewal, prevailing fee when option is exer., deducting amt. paid for unused portion of lease when lessee purchases prop.

**Collecting Rent & Managing Property**—5%.

#### Appraisals

Up to 10M, $35; excess of 10M, $2 per M to 100M; $1.50 per M above 100M. Appraisals at different periods, full sched. fee chg. plus ½ of earlier val.

#### Management

**Coll. of Rents**—5%. Min. $1 per mo. for each tenant.

### FALL RIVER, MASS.

#### Sales

On sales (except as below) of 50M or less 5%; from 50M to 100M inclusive 4%, and over 100M 3%. Min. $50.

**Improved Property**—sold for ¼ or less than the aver. assessed val. for 3 yrs. previous to sale. Min. $200.

**Industrial, Warehouse, Garage or Wharf Property**—5%.

**Vacant Land**—House lots with no buildings thereon or where buildings are of less value than the land, 5%. Min. under $600, $25. Min. $600 to $1,200, $50.

**Commercial or Indus. Land**—5%. Min. $100.

**Farm Property**—7%.

**Outside of City** (other than farms)—5%.

Stock of goods and personal property (as a whole)—5%.

**Exchange of Property**—Full comm. to be pd. by each party.

#### Management

On monthly rental $50 or less—10%. 7½% on balance between $50 and $100 and 5% on all balance over $100. Min. $5.

On weekly rental amounting on an annual basis to 10M or less, including supervision of minor repairs (not improvements)—10%. Over 10M, 8%.

On cost of improvements (not repairs) supervised by Agent—5%.

On cost of repairs, only when specifically agreed to—5%.

#### Leases

On industrial, warehouse, garage or wharf property or land—5% on rent for first 2 yrs., 2% thereafter, and on renewals when under option in lease.

Renewal of lease where there is no option, 2% on basis of previous rentals. 5% on any increase for first three yrs.; 2% thereafter. Min. $50.

On gasoline stations or land rented for gasoline station, the above rates shall apply except that in case the lease is written on basis of min. rental plus gallonage. 5% commission shall be charged annually on all rentals received over the min. Min. $100.

On business premises—5% of first year's rental, 2% for the next four years, 1% thereafter on life of lease.

On summer or seasonable property—10% of season's rent. Min. $25.

Renting residential property to tenants at will—5% of 1 year's rent. Min. $15.

### FORT WAYNE, IND.

#### Sales

**Impr. City Prop.**—5%. Min. $100.

**Unimpr. City Prop.**—10% on 1st M; 5% on bal. Min. $50.

**Sub. Prop. (except farms)**—5%. Min. $100.

**Farms**—5%. Min. $200.

**Merchandise**—5%. Min. $100.

**Exchanges**—Same as cash sales.

#### Leases

**Short Term**—To 3 yrs., 5% total.

**Long Term**—3 to 10 yrs. 5% of 1st 3 yrs., 3% on remainder. 10-15 yrs., 5% on 1st 3 yrs., 3% on next 7 yrs., and 2% on remainder; over 15 yrs., 5% for 1st 3 yrs., 3% for next 7 yrs., 2% on next 5 yrs. and 1% on remainder. Chg. shall not exceed comm. due if prop. were sold at price equal to capital, at 8% of aver. gross rental for 1 yr. Aver. rental shall be ascertained by dividing total rent in lease by number of years covered. Comm. are cash when leases are signed.

#### Management

**Comm. of Residential Rents and Apartments:** Month to month rtls., half of first month's rent. Minimum comm., $7.50. Comm. in no event shall exceed first month's rent. Residential rent coll. comm., 5% of rent coll. Min. comm. $1.00 per mo. Agent may charge for maintenance and repair disbursements. Comm. on annual leases, 5% of annual rent. All comm. payable out of first money coll.

#### Appraisals

**Board**—City Property, $1.50 per M. Min. $25 on improved and $15 on vacant. Suburban, $25 min. plus $1 a mile beyond city limits. Farms, $50 min. plus $1 a mile beyond 15 miles from city limits. Addtl. fee for multiple units on one site and for special purpose properties.

### FORT WORTH, TEXAS

#### Sales

**Resid. and Bus. Prop.**—5% up to 100M; 2½% over 100M. Min. $25.

**Ranches**—5%. Min. $25.

#### Leases

5% of total gross rental up to 2 yrs., 4½% up to 3 yrs.; 4% up to 5 yrs.; 3% on 2nd 5 yr. period; 2½% on 3rd 5 yr. period; 2% beyond 15 yrs. Regular comm. on percentage leases on guaranteed rental plus 5% on all excess as paid.

#### Management

5% coll. comm. on bus. & high class resid. prop.; 10% on less desirable resid. prop.

#### Appraisals

**Bus. Prop.**—$3 per M of appr. val. to 50M; $2 per M 50 to 100M; $1.50 per M over 100M; Min. $75.

**Res. Prop.**—$4 per M to 10M; $2 per M over 10M; Min. $40.

**Farms, Ranches** — $2 per M to 50M; $1.50 per M 50 to 100M; $1 per M over 100M; Min. $100 plus 25c per mile.

**Expert Testimony**—Suggested, $50 per day.

### GARY, INDIANA

#### Sales

**Impr. Prop.**—5% on 1st 50M, 3% on bal. Min. $100.

**Unimpr. Prop.**—10% on 1st M and 5% on bal. Min. $25.

### GRAND RAPIDS, MICH.

#### Sales

**Impr. & Unimpr. City Prop.**—5%. Min. on sales to 1M, the Min. is $50 on Impr. City prop.

**Acreage, Farm Prop.**—5%. Min. $100.

**Exchanges**—Full comm. pd. by both parties.

#### Leases

**Short Term**—Mo. to Mo., ½ 1st. mo. rent; 5% for 1 yr.

**Long Term Leases**—5% for 1st yr., 2½% for 2nd yr.; 1% on bal.

#### Management

Same comm. as in Leases, above.

**Collections**—Min., 5% of rentals.

**Supervision Repairs**—10%.

**General Care of Prop.**—Min., $6 per annum.

### HARTFORD, CONN.

#### Sales

**Impr. Prop.** (excepting farms) in Territory I (Hartford, West Hartford, Wethersfield, East Hartford, Manchester, Bloomfield, Newington, Windsor and Glastonbury)—5% 1st 25M; 3% over 25M; Min. $100.

**Unimpr. Prop.** (including farms) in Territory I—5%. Min. $50.

**Impr. Prop.** (excepting farms) in Territory II (Farmington, Rocky Hill, Glastonbury, South Windsor, East Windsor, Suffield, Enfield, Simsbury, Avon, Berlin, Windsor Locks and Cromwell) and Territory III (elsewhere)—5%. Min. $100.

**Unimpr. Prop.** (including farms) in Territory II—5%. Min. $100.

**Unimpr. Prop.** (including farms) in Territory III—10% to 5M and 5% on each M or fraction thereof; over 5M. Min. $100.

**Exchanges**—One chg. on larger sale to be divided between both owners in proportion that full comm. on sales of each prop. would be to full comm. on sale of both.

#### Leases

**Industrial Prop.**—5% of gross selling price.

**Short Term**—Bus. & res. prop., min. ½ of 1st mo. rent; 5 yrs. or less, 5% of gross rent.

**Long Term**—More than 5 yrs. 5% gross rent. for 1st 5 yrs., 1% to 21 yrs., by agreement over 21 yrs.

Where lease has pur. op. and Lessee buys, comm. shall be paid at time op. is exer.

#### Management

**Resid. or Bus. Prop.**—Territory I, 10% to $100 per mo. 8% from $100 to $200; 5% over $200 per mo.

# DIGEST of BOARD COMMISSION RATES in CITIES OVER 100,000

### Appraisals

**Board**—By agreement.

## HOUSTON

### Sales

**Impr. City Prop.**—5%. Min. $25.

**Unimpr. City Prop.**—5%. Min. $25.

**Acreage, City and Suburban**—5% to 10%. Min. $25.

**Country Prop.**—10%.

**Stocks, Fixtures and Personal Prop.**—Bus. 5% plus leasing comm. on unexp. term of lease. Resid. 10%.

(Securing permits $25; securing railway spur track franchises, $50.)

**Exchanges**—Each party pays ½ the commission on smaller amt.; owner of larger prop. pays full comm. in addit. on excess in value of larger prop. over smaller.

### Leases

**Short Term**—50% of 1st mos. rent.

**Long Term Leases**—To 2 yrs., 5%; 2-5 yrs. 5% 1st 2 yrs., 4% next 3; 5-10 yrs., 5% 1st 2 yrs., 4% next 3, 3% next 5; 10-15 yrs., 5% 1st 2 yrs., 4% next 3, 3% next 5, 2% next 5; over 15 yrs., 5% 1st 2 yrs., 4% next 3, 3% next 5, 2% next 5. (1% each addit. yr., until comm. equals sales comm. on value deter. by capital. aver. annual rental at 5%.)

**Rules**—1. Total amt. of comm. due when lease is signed. If paid otherwise, e.g. monthly, leasing comm. shall be 5%. When lease is based on pctg. of gross sales with min. guar., comm. shall be payable in cash on min. guaranteed rental; comm. on excess, 5% due and payable when coll. by lessor. 2. Comm. on percentage leases without guaranteed min. rental shall be 5% of amt. coll. by lessor.

**Oil Leases**—10% of the consid. & 5% on subsequent coll. of oil lease rental.

### Appraisals

Matter of contract. Min. $25, and addtl. chgs. to cover necessary expenses. (Special chgs. for special service.) (Out of town prop. chg. 10c per mile.) Min. $5.

**Expert Testimony**—$50 a day.

## INDIANAPOLIS

### Sales

**City and Sub. Prop.**—5%.

**Subdivisions**—By agreement.

**Special Effort Prop., Farms, Lots**—By agreement.

**Leases & Leaseholds**—Reg. leasing comm. on unexp. term, plus 5% of any cash bonus pd.

**Exchange**—Full comm. pd. by each party.

**Pay-Off of Conditional Sales Contracts or Leases with Option to Purchase**—Where final payment is made under a conditional sales contract or a lease with option to purchase, the Realtor shall be entitled to chg. owner 1% of unpaid bal., or a $25 min., when the Realtor is employed to assist in final settlement of the same. This fee is to compensate the Realtor for his services in helping prepare closing instruments, continuation of abstract, securing pay-off balances, determining status of taxes, Barrett Law Assessments and other liens, or for such other services as are necessary to completion of transaction.

### Leases

**Short Term**—50% of mo. rent on mo. to mo. tenancies.

**Long Term Leases**—On all commercial leases for a term not exceeding 5 years, the fee shall be 3% of the total amount of rents contracted to be paid under said lease, with a minimum charge as follows: a charge equal to one-half of one month's rent for a lease of one year or less; for a lease running for more than one year and not longer than two years the minimum charge shall equal one month's rent; for a lease running for more than two years the minimum charge shall equal one and one-half month's rent.

**Percentage Leases**—Reg. comm. on min. rental, payable when lease is executed, plus addit. comm., same rate, on excess rent, payable annually.

**Net Leases**— (1-30 yrs., incl.). comm. computed on total rental plus taxes contracted to be pd. by lessee, using current yrs. taxes as basis for computation.

**Sublease**—Foregoing comms. apply.

**Rules**—1. If renewal privilege or op. to pur. is exer., chg. addit. comm. on renewal, payable at time of pur. or renewal.

### Management

**Cancellation Clause** — Fees same as if clause was not incl.

**All Types City Property** — 7%.

**City Property**—7%; furnished prop. in city 10%; Suburban—10%; rental ½ 1st mos. rent; sup. repairs, 10%.

### Appraisals

**Board**—Resid. Prop.—Fee $50 plus $2 per M over $20M valuation (more than one prop., by agreement). Apts. or Store Rooms not exceeding 4 units (or combination thereof not exceeding 4 units)—Fee $100 plus $2 per. M Invest. Prop. (apts. bus. prop., comm. and indus. prop.)—Fee $200 plus $2 per M. Platted Res. Lots—Fee $25 plus $5 each contig. lot. Platted Bus. and Indus. Sites (lots or acreage)—Fee $50 plus $2 per M. Farms—Fee $100 plus $2 per M plus 10c per mi. Court Testimony—Fee $50 for ½ day or fract. thereof for each indiv. viewer. Special Types Not Covered Above—Fee by agreement.

**Individuals**—1-2 Family Resid. Prop.: $15 min plus $10 each add. house on same application & assignment; Vacant Resid. Lots: Min. $10 per lot. $5 each adi. lot not to exceed 20 lots. Over 20, subdiv. fees prevail. Platted Subdiv., Filling Stations, Hotels and Office Bldg., Storerooms, Ind. Prop., Vacant Ind. & Com. Lots, Lofts & Storage: by agreement. Farms: $50 plus 10c per acre plus 10c per mile. Excessively imp. tracts by agreement.

**Court Service**—$50 for each ½ day or fraction thereof for appearance, plus reg. app. fee, plus compensation for preparation.

## JACKSONVILLE, FLA.

### Sales

**Impr. City Prop.**—5% to 50M. 3% on bal.

**Unimpr. City Prop.**—5% to 50M. 3% on bal.

**Suburban Prop.**—10% to 5M. 5% on bal.

**Acreage & Farm Prop.**—10% to 100M. 5% on bal.

**Exchanges**—Same as for sales.

### Leases

**Short & Long Term**—5% of 1st yr.; 2½% on bal., but comm. shall not be more than sales comm.

**Rules**—1. If renewal op. exer., chg. same rate as on original lease covering total term. 2. If purchase op. exer., chg. sales comm. 3. When tenant or purchaser is secured for prop. controlled by another agt., comm. shall be divided between broker and agt. 4. If prop. is withdrawn from agt. prior to expiration of lease, agt. shall be entitled to ½ of full comm. for unexp. term, except in case of sale, in which case owner is to pay 2½% comm. on gross sum due on unexp. term of lease.

### Management

**Repairs & Fees**—10% to $300; 7%, $300 to $500; 5%, $500 to 1M; 3% on bal.

**Resid. Prop.**—For securing tenant, 10% if rental is less than $20 per mo.; if rental is more than $20 per mo., $10 for securing tenant plus 5% for coll. of rents and mgmt., except where comm. is less than min. comm. of $1.50 per mo.

**Commercial Prop.**—10% of mo. rental if rent is less than $20. If rental is more than $20 with lease of 1 yr. or less, ¼ of 1st mos. rent for securing tenant plus 5% for coll. rents and mgmt. If lease is from 1 to 5 yrs., ½ of 1st mos. rent for securing tenant, plus 5% for coll. rents and mgmt.

## JERSEY CITY, N.J.

### Sales

**Impr. City Prop.**—5%.

**Vacant Land**—10%.

### Leases

**Short Term**—1 yr. or less, 5%. Bus. prop. 5% on 1st 10 yrs.

**Long Term**—Bus. prop. 2½% from 5 to 21 yrs.; 1% in excess of 21 yrs.; Industrial prop. 5% up to 21 yrs.; 1% in excess thereof.

### Management

**Resid. & Apt. Prop.**—5% of total rental coll.

**Commercial and Industrial**—5% up to 50M Over 50M by special agreement.

### Appraisals

$25 to 5M; $50 to 15M; $75 to 25M; plus $2.50 per M from 25M to 100M; plus $2 per M from 100M to 500M.

## KANSAS CITY, MO.

### Sales

**City Prop.**—5% to 100M; 3% on next 400M; 2% on bal.; Min. $50.

**Subdivision**—10% (Owner pay adv.).

**Farm Prop.**—5% to 10M; 3% on bal.; Min. $50.

**Leases and Leaseholds**—Reg. leasing comm. on unexp. term as if new lease had been made, plus 5% on cash consid. (In no case shall comm. exceed what would have been comm. had transaction been sale of fee.)

**Exchanges**—Each party pays reg. comm.

**Division**—When sale or lease of property is listed with board member and made by another board member with consent and assistance of former, equal div. of comm. shall be made, unless otherwise mutually agreed.

A division of com. shall not be made by an active member with anyone who is not regularly engaged in real estate business.

### Leases

**Short Term**—Less than 1 yr. (lease or mo. to mo.) ½ of 1st mos. rent.

**Long Term**—5% for 1st 10 yrs.; 4% next 10 yrs.; 3% on bal. until comm. equals amt. earned if sale had been made. (Selling val. determined by considering aver. annual rent at 5% of selling val.); Min. ½ mos. rent.

**Percentage leases**—Rule 1—On min. guar. leases, same as for straight leases, due and payable on closing of lease. Each yr. thereafter, when addit. rent shall fall due as per cent of gross receipts, broker shall be entitled to coll. comm. at end of each yr. as earned. Rule 2—On no min. guar. lease—comm. computed on actual rental val. for full term lease. Rule 3—If op. to pur. is exer. chg. reg. sales comm. Rule 4—If lease contains op. to cancel, chg. comm. on full term, Rule 5—If lease is extended or renewed, chg. reg. leasing comm. for full term, lease comm. already paid.

### Management

**Bus. Prop.**—Not less than 5% gross ann. income. Min. $2 per mo. for each tenant unit managed, except for office bldgs. Renting and leasing, chg. reg. comm. Renewals or extensions, by agreement. Office bldg. leases above ground floor, by agreement.

**Resid. Prop.**—Rules—1. For obtaining new tenant for 1 yr. or less (lease or mo. to mo.), ½ 1st mo. rent if agt. does not manage prop. 2. If agt. manages prop., ¼ 1st mos. rent. 3. For mgmt. of prop. and coll. of rents, 6% of gross mo. income for prop. of 12 units or less; 5% for all above 12 units. Min. chg. of $2 per unit per mo. 4. When sub-agt. obtains tenants accepted by agt., he shall receive ¼ of 1st mo. rent which shall be chgd. to owner, payable when 2 mos. rent have been pd. 5. In multiple dwellings no part of cost of living quarters for manager or janitor shall be pd. by agt. 6. Above min. sched. shall not preclude agt. from chg. higher comm. by agreement with owner.

### Appraisals

**Expert Testimony**—Min. $50 per day.

## KNOXVILLE, TENN.

### Sales

**Impr. City Prop.**—5% to 15M; 3% above; Min. $50.

**Vacant Lots**—10% to 1M; 5% above; Min. $25.

**Farms**—5% above 2M; Min. $100.

### Leases

**Resid.**—10% to $20; 7½% $20 to $30; 5% above $30. For securing tenant and not handling rents, 50% 1st mos. rent.

**Repairs**—10% to $250; 5% above.

### Appraisals

**Board**—Min. $50; $2 per M to 50M; $1 per M excess of 50M and not more than 100M; 50c per M excess of 100M.

**Expert Testimony**—Min. $25 per day.

## LITTLE ROCK, ARK.

### Sales

**Indus. and Bus. Prop.**—5%.

**Resid. Prop.—Impr.**—5%. Min. $100.

**Resid. Prop.—Unimpr.**—10%. Min. $50.

**City Subdivision**—By agreement.

**Suburban Prop.**—10%.

**Farms**—10%.

**Exchanges**—Full comm. on each prop.

### Appraisals

**Board**—$25.00 on all appraisals, plus $2.00 per M of valuation to 100M; $1.00 per M up to 200M. Over 200M and involving many units — special agreement.

## LONG BEACH, CALIF.

### Sales

**City and County, Impr. or Vacant** — 5%. Min. $50.

**Exchanges**—5% of full value of each prop.

### Leases

**Impr. or Vacant**—1 yr. 5%; 2 yr. 4%; 5 yr. to 10 yr. 3%, and 2% from 10 yr. to 25 yr. Min. $25.

**Indust. and Manuf.**—1 yr. 5%; 3 yr. 4%; 5 yr. 3½% plus 2½% for 2nd 5 yrs.

### Management

**Resid. Prop.**—5% of rents collected. Min. $7.50 per mo.

**Bus. Prop.**—5% up to $500; 3% on all over $500. Min. $5 per mo.

**Office Bldgs.**—Separate agreement.

### Appraisals

Individual contract.

**Expert Testimony**—$50 per day.

## LONG ISLAND, N.Y.

### Appraisals

**Queens, Nassau, Suffolk Counties** — Recom. that fees for appraisals, testimony, condemnation proceedings, etc., be arr. by negotiations between parties concerned.

## QUEENS COUNTY

### Sales

(Except territory covered by Queens North Shore Chapter—Third Ward of Queens.) (Min. $100.)

**Impr. Prop.**—1st 50M, 5%; in excess, 2½%.

**Unimpr. Prop.**—5%.

**Acreage (unimpr.)**—5%.

**Factory Sites (unimpr.)**—5%.

**Water Front Prop.**—5%.

**Good Will, Goods and Chattels**—10%.

**Lease or Leaseholds**—Reg. leasing comm. on unexpired term, plus 1% of the sum to be pd. for the lease or leasehold.

### Leases

**Resid.**—(Except Long Island City, Ridgewood, Glendale and Maspeth, and territory covered by the Rockaways, Arverne, Edgemere, Belle Harbor and Neponsit.) Fur. or unfur., Min. $25; 1-6 mos. fur. apts. or houses, 10%; 1 yr. or less, 5% annual rent; 2nd yr. or renewal, 2½%; 3rd yr. or renewal, 2½%; (more than 1 yr. 5% for 1st yr. and 2½% for each addit. yr.) For rental fur. rooms, comm. shall be by agreement, but not less than 15%.

**Monthly Tenancies**—50% 1st mos. rent; Min. $25.

**Indus.**—(Mfg., Indus. processes, warehouses, gas stations, garages and land located in territory zoned for industry or as undeter.); Min. chg., $25; 3 yrs. or less gross rent, 5%; 4th to 21st yr. aggregate gross rent, 1¼%; 22nd yr. to bal. of term, aggregate gross rent, ⅛ of 1%.

**Waterfront Prop.**—5% gross rent.

**Bus.**—(Except territory covered by the Rockaways, Arverne, Edgemere, Belle Harbor and Neponsit)—Min. chg. $25; 1-5 yrs., 5% on 1st yr., 2½% each addit.; over 5 yrs., 2½% gross rent to 200M; over 200 M, 1½%.

**Percentage Leases**—Where min. rent is specified, comm. shall be computed at usual rate of min. When addit. rent shall fall due as percentage of gross receipts, comm. shall be computed as though addit. rent had been known at time of exec. of lease and comm. is payable at end of each respective yr.

### Management

(Rate schedule of Long Island Real Estate Board, Inc.)

1st 5M col. on each bldg. monthly, 5%; on next $2,500, 4%; on next $2,500, 3%; in excess of 10M monthly, 2½%. Reg. comm. on leases; ½ reg. comm. on res. renewals. Min. $5 per mo. on each bldg. ½ full comm.

## NASSAU COUNTY

### Sales

(No comm. to be less than $100)

**Impr. and Unimpr. Prop.** (includ. acreage and waterfront)—5%.

**Good Will, Goods and Chattels**—10%.

**Leases or Leaseholds**—Reg. leasing comm. on unexp. term, plus 1% of the sum to be pd. for the lease or leasehold.

## SUFFOLK COUNTY

### Sales

**Impr. Prop.**—$100 Min.

**Unimpr. Prop.**—$50 Min.

All impr. prop., farmland, & impr. bus. & comm. prop.—5%; All other except above, first $2,500, 10%; excess 5%.

**Good Will, Goods & Chattels**—10%.

### Leases

**Resid. & Bus.**—Min. Comm. $25; mo. to mo., ½ 1st month's rent. For leasing prop. for term of 1 yr. or more, 1st yr. 5%; thereafter, 2½%; short-term non-seasonal rentals furnished rooms—by agreement.

**Indus.**—(Mfg., indus. processes, warehouses, gas sta., garages and land located in terri-

tory zoned for indus. or undeter. Min. $25; 3 yrs. or less gross rent, 5%; 4th to 21st yr., aggregate gross rent, 1½%; 22nd yr. to bal. of term, aggregate gross rent, ½ of 1%; Waterfront prop., 5%.)

***Exceptions***

**THIRD WARD QUEENS**

(Territory covered by Queens North Shore Chapter.)

***Sales***

(Min. $100)

**Real Prop. Incl. Acreage and Waterfront**—5%.

**Resid. Prop. incl. 1, 2 and 3 family houses**—5%; apt. bldgs., bus. bldgs., garages, factories and comm. bldgs., 5% on 1st 100M and 2½% on amt. in excess.

**Good Will, Goods and Chattels**—10%.

**BELLE HARBOR and NEPONSIT**

(Territory covered by Rockaways, Arverne, Edgemere.)

***Leases***

**Bus. and Resid.**—6% gross rent, for 1st yr. and 3% each successive yr.

**LONG ISLAND CITY, RIDGEWOOD, GLENDALE, and MASPETH**

***Leases***

**Resid.**—1 yr. or less (min. $25), 5%; 2nd yr., 2½%, 3 or more yrs. straight 2½%.

**NASSAU PENINSULA**

(Hewlett, Lawrence, Woodmere and Cedarhurst.)

***Leases***

**Bus. and Resid.**—6% 1st yr. 3% each successive.

**LOS ANGELES**

***Sales***

**Bus. Prop.**—5% on 1st 50M; 2½% on bal.

**Houses, Flats & Duplexes**—5%.

**Hotels, Apt. Houses & Bungalow Cts.**—5%.

**Subdivisions**—By agreement.

**Acreage, Farm and Ranch Prop.**—5%.

**Leases and Leaseholds**—Bus. Prop., 5% on 1st 50M, 2½% on bal. (5% straight on indus. and small resid. prop.)

**Indus. Prop.**—5%. (Securing permits, franchises, $25; Railway spur track franchise, $50 & up.)

**Stock, Fixtures and Equipment**—10% on 1st 5M, 5% on bal.; $50 min.

**Exchanges**—Full sales comm. pd. by each party.

***Leases***

**Short Term Resid.**—Houses, Flats, Duplexes, 5%, Hotels, Apts. & Bung. Courts; 3% of 1st 5 yrs.; 1½% of bal.; mo. to mo., 25% of 1st mos. rent; if fur. and agt. shows prop., 35% of 1st mos. rent. Min. $10.

**Short Term Bus. and Ground**—3% for 1st 5 yrs.; 1½% for bal.; where lease is cause of new structure, 3% for 1st 5 yrs., 2% for bal.; Min. $25. (Industrial prop., 3½% to 5 yrs.; 2½% 5-10 yrs., 1½% on bal.; where lease is cause of new structure, 4% to 5 yrs., 2½%, 5-10 yrs., 1½% on bal.) (Country prop., Crops 5%, Cash 5%.)

**Long Term**—Over 25 yrs., see sales. (Take as val. that sum 6% of which equals aver. net annual rental and 7½% of which equals aver. gross annual rental.) 5% on 1st 50M; 2½% on bal.

**Rules**—1. For listing for rent, $1. 2. On renewals, chg. same as on new leases. 3. On ext. op., chg. reg. comm. 4. On appraisals fig. comm. on basis of aver. stated rental on full term. 5. If op. to pur. is exer., chg. reg. sales comm. less comm. already pd. for leasing.

***Management***

**Collections**—Resid. prop., 5% min. $5 per mo. Bus. & ind. prop., 5% if coll. are under 2M per mo.; 3% if over 2M per mo. Country prop., 5%. Office bldgs., by agreement.

**LOUISVILLE**

***Sales***

**City of Louisville and Jefferson County**—5% to 25M; 3% on bal. Min. $75 on impr. prop., $35 on unimp. prop.

**Subdivision**—Special contract, Min. 10%.

**Buying Real Estate**—Same as sales.

**Exchanges**—Reg. comm. on each prop. divided equally between agts. participating.

**Auction Sales**— (A) Within city—same as for private sale. (B) Suburban, 5% on gross amt. Min. $50. (C) Personalty, 10%. (D) Assignee sales, fee to be satisfactory to official controlling sale. (E) Advertising, seller to defray expenses for advertising and promoting sale.

***Leases***

**Month to Month and less than 1 yr. lease**, 1st mos. rent plus advertising exp.

**1 Yr. or More** — All advertising and 4% on 1st 5 M; 3% from 5 M to 10 M, 2% on bal.

**Renewal, Ext. or Pur. Op. in Lease** — If either privilege is exer., reg. comm. in accordance with lease or sales schedule is charged, whether or not extension, renewal or pur. is made exactly on terms stipulated in lease. Ext. to be considered in class it would fall if such terms were part of original lease. In renewal, charge as though it were new lease. Where cancellation clause is contained in lease, comm. shall be same as if there were no cancellation clause.

***Percentage Leases***

Regular leasing comm. on estimated rental for entire period, or in installments, according to actual rental. When percentage lease provides for min. rental and percentage of gross for each yr. of term, comm. on min. rental specified at time of closing lease computed at usual rate on aggregate of specified min. for entire term, plus comm. on addit. rental at end of year at same rate.

***Management***

**Coll.**—5% on gross. Mo. rentals of $10 or less, weekly payments, 10% or $1 min. per mo per tenant.

**Farms**—5% on gross income and all advertising. Min. $25 per annum.

**Fur. Resid. and Apts. for Seasonal Occupancy**—10% on gross income and all advertising.

***Appraisals***

**Individual**—$2 per M to 50 M; over 50 M $2 per M to 50 M, and $1.50 per M to 500 M; $1 per M in excess of 500 M. Min. $10, except on property in litigation where min. fee shall be $25. Above sched. for 1 appraiser. Two appraisers, 1½ times individual fee; 3 appraisers 2 times individual fee. For appearance in court there shall be addit. fee.

**Board**—Min. $100. By Valuation Committee ½ of 1%.

**MEMPHIS**

***Sales***

**City Prop.**—5% to and incl. 25 M, 3% on bal. Min. $50.

**Prop. Outside of City Limits**—5%. Min. $50.

**Acreage and Farm Prop.**—5%. Min. $50.

***Leases***

Cash settlement basis, 4% of 1st 5 yrs.; 3% of next 5 yrs.; 2% of next 10 yrs.; 1% of next 30 yrs.; and ½ of 1% thereafter. Net leases, cash basis, ¼% higher first 30 yrs. Deferred basis, under $20 per mo., 10%; over $20 per mo. on mo. to mo. basis ¼ of 1st mo. and 5% thereafter; 1 yr. lease ½ of 1st mo. and 5% thereafter; over 1 yr. and under 3 yrs., 2/3 of 1st mo. and 5% therafter; 3 yrs. and over 1st mo. rent and 5% thereafter; net leases deferred basis 1% higher. Percentage leases: On min. guar. leases, same comm., cash or deferred, as applied to straight leases on min guar. and 5% on all excess when pd.

**Res. Prop., Renting and Mgmt.**—$20 per mo. and under, 10% of gross mos. coll.; $20 to $30, 7½%; over $30, 6%.

**Fur. Res. and Apts.**—10% of gross mo. coll.

***Appraisals***

**Board**—Min. $50; $2 per M to 100M; $1 per M on bal. Outside city same rates with min. of $10.

**Expert Testimony**—$25 per day in court. (If appearance in court is not required, chg. $25 for preparation of testimony.)

**Mgmt.**—See leases, above.

**Supervising Repairs**—Min. 10% on repairs up to $500; 5% over $500.

**MIAMI, FLORIDA**

***Sales***

**City Prop.**—Vacant—$25 on $250 or less; 5% on over $250 with a min. of $50.

**Vacant Property**—10% of first 5M; 5% on bal.

**Impr. Prop.**—Not less than 5%. Min. $50.

**Farm, Grove, Unplat. Land**—10%. Min. $100.

***Leases***

**Residence**—All leases, including Winter Season — 10% of first $500, plus 5% of balance over $500, with a minimum of $15.

**Business Prop.**—Leases of one year to 30 years — Not less than 5% of rental for first 5-year period (or part thereof) 3% for next 5-year period (or part thereof) and 2% for next 20 years (or part thereof) with a minimum of $15.

Leases over 30 years shall be treated as sales.

***Management***

**Res. & Bus.**—3% of rental income, plus leasing fee depending on term and type of lease. Minimum fee to average not less than $1.50 per occupied tenant unit.

**MILWAUKEE**

***Sales***

**Impr. City & Suburban Prop.** — 5%. Min. $50.

**Unimpr. City & Sub. Prop.**—5%. Min. $25.

**Outside Milwaukee County** — Subject to special contract, but min. 5% within 100 miles; over 100 miles, min. $250.

**Exchanges**—Full comm. paid by each party.

***Leases***

**Resid. Prop.**—Min. 5% of total rental for term of lease. Mo. to mo. basis, min. ½ of 1st mos. rent.

**Bus. Prop.**—Min. 5% of total gross rent for 1st 3 yrs., 3% on bal. of term.

**Ground Leases**—5% of total rental for 1st 3 yrs., 3% on bal. of term. (Comm. must not exceed sales comm. on value deter. by capital. aver. annual rent, at 5%.)

**Percentage Leases**—Where rental is certain per cent of gross bus., comm. figure on estimated rental for period of lease. Where min. rent specified, comm. based on total min. rent and addit. rent as it falls due.

**Rules**—1. Comm. on renewals of bus. leases sales as on new leases: on ground leases, same rate as if lease had covered whole term. 2. When option to pur. exer., pay full sales comm. minus comm. already paid on unused portion of lease. On sales of ground lease and impr. comm. same as if new lease were made on unexp. term, plus sales comm. on consid. paid for leasehold interest and impr.

***Management***

**Coll. Rents and Mgmt.**—5% of annual rent col. Addit. reasonable chg. may be made for special service.

**MINNEAPOLIS**

***Sales***

**City Prop.**—5% to 100M plus 3% on next 400M; over 500M, 2%.

**Unimproved Prop.**—10% on 1st 5M; 5% on bal. In no case less than $100.

**Subdivisions**—By agreement.

**Exchanges**—Same as sales. Equal div. of comm. where 2 Realtors are involved.

***Leases***

**Short Term**—Mo. to mo. bus. prop., 50% 1st mos. rent; resid. prop., 50% 1st mos. rent. Min. $10.

**Long Term**—Bus. and resid. prop., 5% of 1st yrs. rentals; 2% next 4 yrs. and 1% for bal.

**Ground Lease** — 2% to 5 years; 1% on bal.; Over 50 years charge same as for sale on amount equal to 5% of aver. rent for 1st 50 yrs., plus consid. paid for impr. (If rent for 50 yrs. is not stated, but reappraisals are provided for, assume highest rent named as basis for bal. of term up to 50 yrs.)

**Percentage Leases**—Initial comm. payable at time lease is made. If min. rental is specified, comm. based on regular board rates for full term, plus comm. of 5% of excess rent, due and col. at end of 1st yr. Addit. comm. coll. each yr. thereafter equivalent to 1½% of excess. If no min. specified, payable at regular board rates for full term at 75% of fair market rental val. at time of making lease and subsequent comm. of 5% on excess, due and coll. at end of 1st yr. Addit. comm. coll. each yr. equivalent to 1½% of excess ren. over min. called for by lease.

***Appraisals***

**Board**—Up to 5M, $25; 5 to 20M, $50; $1 per M over 20M.

***Management***

**Bus. Prop.**—5% min.

**Resid. Prop.**—7½% min. Comm. of ½ of 1st mos. rent once a year but not on renewals or extension. During mo. this chg. is made 7½% fee not coll.

**MONTREAL, QUE.**

***Sales***

**Resid. and Office Buildings and Stores** — (a) In Montreal, Westmount, Outremont, Verdun, Montreal West, Town of Mount Royal, Hampstead and St. Laurent—3½%. (b) In Lachine, St. Lambert, Montreal East, Ville Lasalle, St. Michel, Ville St. Pierre, Pointe aux Trembles, Montreal North and Longueuil—4%. (c) Territories not mentioned—5%.

**Indus. and Mfg.** — Warehouses, churches, theatres, hotels, automobile garages, service stations, waterfront prop., and other built prop. not mentioned above—5%.

**Vacant Land and Farms** (except subdivisions)—5%. Min. $20.

**Sub-Divisions of Farm Lands**—15%.

**Bus. with or Without Lease**—10% full amt.

***Leases***

**Impr. Prop.**—In "a" and "b" above, 2½% total amt. of lease. Other territories, 5%. Renewals at same rate. Min. $15.

**Vacant Prop. on Island of Montreal**—5% total amt. of lease. Elsewhere, 10%. Renewals—same rate. Min. $15.

**Fur. Houses and Apts.**—5%. Renewals—same rate; Min. $25.

If option to buy is incl. and lesse buys, owner shall pay diff. between sales comm. and rent comm. for unexp. term of lease.

***Management***

**Coll. of Rent**—6% where mo. rent is $50 or over. By agreement where rent is less than $50. Where total annual rent exceeds 150 M, 6% of 150M and 3% in excess. Chgs. for supervision of repairs and other services by agreement. Usual rental comm. for new tenants.

***Appraisals***

**Board**—1/5 of 1% for 1st 500M, 1/10 of 1% on excess.

**NASHVILLE**

***Sales***

**City & Suburban Sales (all types of prop.)**—5% of the first 25M of sales price and 3% on remainder. Min. comm. $50.

**Farm and Acreage**—5%.

**Exchanges**—Full comm. pd. by each party.

***Leases***

**Short Term**—5% to 3 yrs.; 3% over 3 yrs. if paid cash. 10% for $25 per mo. or less.

***Management***

**Resid. Prop.**—10% on mo. rental to $25. Over $25, 10% to $20, 5% on bal. 10% on fur. prop.

**Duplexes, Flats and Apts., with gross rental val of $250 or less**—Units same as above. Apts. with gross rental val. of more than $250 per mo.by contract. Min., 6% mo., rentals.

**Repairs and Upkeep** — 10% to $500, 5% on excess.

**Commer. Prop.**—10% on mo. rentals to $25. Over $25, 10% on 1st $20, 5% on bal. Other leases or contracts—for 1 yr. for procuring tenant, ¼ 1st mos. rent. Max. $100, 5% of mo. coll. thereafter. 1 yr. to 3 yrs., for procuring tenant, ⅓ of 1st mos. rent, max. $150; 5% of mo. coll. 3 yrs. to 5 yrs., for procuring tenant, ½ 1st mos. rent, max. $200, 5% mo. coll. 5 yrs. to 7 yrs. for procuring tenant, ⅔ of 1st mos. rent, max. $250, and 5% of mo. coll. More than 7 yrs., for procuring tenant, 1st mos. rent. Max. $300, 5% mo. coll.

**Repairs and Upkeep**—10% to $500; 5% in excess.

***Appraisals***

**Appraisals (Individual)**—$2 per M up to and including 50M; $25 min. fee; $1.50 per additional M up to and including 100M; and $1 per M for each additional M with no additional charges for amounts to $500 and amounts of $500 to $1,000 charges are as additional $1,000.

**Board of Joint**—2 times individual fees.

**Depositions and Expert Testimony**—On general real estate values and professional or technical information, $25 per day or part thereof. Where valuing particular property and giving testimony, $25 plus fee for appraisal subject to contract and prior agreement.

**NEW HAVEN, CONN.**

***Sales***

**Impr. City Prop.**—5% on first 50M; 3% on excess of 50M. $100 Min.

**Unimpr. City Prop.**—10% to 2M. 5% over 2M. Min. $75.

**Indus. Prop.**—5%. Min. $100.

**Country, Resort and Shore Prop.**—5%. Min. $100.

**Goodwill, Goods, or Chattels** — For consummating a sale or a purchase of goodwill, goods, or chattels; 10% of first 5M of gross sales price, 5% excess of 5M.

**Leases and Leaseholds**—1% on consid., plus reg. renting comm. on bal. of term.

**Exchanges**—Reg. comm. paid by each party.

***Leases***

**Indus., Residential and Commercial Prop.**—1st year, 5%; 2nd year, 5%; 3rd to 10th year, 2%, 11th to 21st year, 1½%; thereafter by agreement.

**Country, Resort and Shore Prop.**—10% of annual rent for 1st yr. (or fraction thereof); 2½% of each addit. year.

**All Other Prop.**—½ of 1st mos. rent for 1st yr. (or fraction thereof); 1½% of annual rent for each addit. yr. (Except fur. flats and Apts.) Fur. units to 5 mo. min. 10% total.

**Rules**—1. Comm. on renewals, sub-leases, etc., on same basis. 2. If op. to pur. or renew is exer., chg. comm. as though above were stipulated is orig. lease. 3. On percentage leases, chg. reg. comm. on min. rent (or if no min. is stated, on ¾ of aver. fair market rental val. for term); then chg. comm. on addit. rent at end of yr., as it comes due, as if addit. rent had been known at time lease was made. 4. On net leases add taxes to rent and chg. comm. on total. (Use current taxes, or taxes for previous yr., or estimated taxes, or await assessment.)

# DIGEST of BOARD COMMISSION RATES in CITIES OVER 100,000

### Appraisals

A minimum fee of $50 for the first $10,000 and $2.00 for each thousand or fraction thereof above the first $10,000. Court fees to be extra.

### Management

**Central Bus. Prop.**—Chg. based on services required.
**All Other Prop.**—Min. 5% of gross rent.
**Cancellation**—Reg. renting comm. for unexp. term.

## NEW ORLEANS

### Sales

**City Prop.**—5% 1st 25M; 4% on excess; Min. $25.
**Industrial Property**—7½% on Imp. or Unimproved unres. Ind. Prop.; (except where used for residential purposes, in which case the rate of "City Property" will apply.) On rest. Imp. Ind. Prop. and rest. unimp. Ind. Prop. 5% for first 25M, 4% on excess; $25 Min.
**Country Property, Farms and Acreage** — 10% on 1st 25M; 5% on excess; Min. $25.
**Sub.**—Subject to agreement, 5% min.
**Stock and Personal Prop.**—When not included in sale of real estate, 10%, Min. $25.
**Exchanges**—Full comm. pd. by each party.

### Leases

**Ordinary or Gross** (where owner pays taxes, ins. and/or other terms)—5% to $2,500; 4% on excess; Min. $10.
**Net Leases** (where lessee pays taxes, ins. and/or other items)—5% to 200M; 4% on excess.

### Appraisals

**Individual**—$15 min. Country prop., $25.
**Board**—$25 min. $2 per M to 100M; on the excess up to and including 500M, $1.50 per M; on the excess over 500M, $1.00 per M. (Above rates apply except in cases of regularly employed appraisors for account of homesteads, banks, insurance cos.
**Expert Testimony**—$50 per day min., plus appraisment fees.
**Comm. & Indus. Prop.**—By agreement. Min. $3.00 per M.

## NEW YORK

**(See also Brooklyn, Bronx, Long Island, Staten Island)**

### Sales

**Prop. in Borough of Manhattan** — 5% on 1st 25M; 3% on next 25M; 2½% on next 50M; 2% on next 100M; 1½% on next 800M; 1¼% on next 1,000M; 1% on excess over 2,000M. Min. $100 on unimpr.; $200 on impr.
**Cooperative Bldgs.**—Selling Agency by agreement. Selling Agency for an individual apt. or office, or space in cooperative bldg., $1 per share of stock sold, but never less than 10% of the prevailing annual maintenance charge for the apartment, office, or space, plus 3% of the selling price.
**Waterfront Prop. (New York Harbor)**—5%.
**Leases and Leaseholds**—Leasing comm. on unexp. term of lease, plus 1% on consid.
**Furniture and Fixtures**—10%. (If sale price does not mention furniture separately in contract, chg. reg. sales comm.)
**Exchanges**—Full sales comm. paid by each party.
**Rule**—Should title to prop. prove imperfect, claim for sale comm. not invalidated.
**Mortgages**—For procuring the acceptance 1st mortgage loan on permanent commitment: 2% up to 50M; 1% on excess; extension first mortgage loan 1% on aggregate; temporary financing by agreement.

### Leases

**Residential, Bus. and Ground**—Up to 21 Yrs. aggregate $1 million or less, 3¼% 1st yr.; 2% 2nd yr.; 1½% next 19 yrs.; 1¼% excess over $1 million to $2 million; 1% excess above 2000M. Over 21 yrs. to 50 yrs., above comm. on 1st 21 yrs.; ⅛ of 1% on 22nd to 50th yr. incl. Over 50 yrs., above comm. to 50 yrs. and 1/16th of 1% from 50th yr. to end of term.
**Priv. Dwells. and Fur. Apts.**—1 yr. or less, 5%; 2% on bal.
**Waterfront Prop. (New York Harbor)**—5%.
**Rules**—1. Min. comm. on lease more than 1 Mo., $20; "unfur. private house rental" minimum commission, $100. 2. If renewal or extension is exercised on lease, charge commission on whole term less commission already paid. A lease shall be deemed renewal if option to renew is exercised, although terms of renewal may not be strictly according to terms expressed in orig. lease in which event orig. broker shall not be entitled to a comm. for a term greater than that granted under orig. renewal privilege unless he participates in the new negotiations. 3. If option to pur. leasing is exer., chg. comm. as if orig. deal had been sale, less unearned comm. already paid. 4. Where owner has sole right to cancel chg. comm. on full term; where tenant has sole right to cancel (or whether both have right), charge comm. on non-cancel. term, with agreement to pay comm. on bal. if not cancel. Lease not deemed cancelled unless tenant vacates premises. In the event tenant remains under a new agreement, orig. broker shall be not entitled to comm. for period greater than term of orig. letting, unless he participates in new negotiations. 5. Percentage leases—If min. rent is specified, chg. comm. on min. rent plus comm. on addit. rent as it falls due; where no min. specified, chg. comm. on 50% of asking price plus comm. on addit. rent as it falls due. 6. Should there be clause in lease whereby tenant is obliged to pay interest on any existing mortgage encumbrance, broker's comm. shall be computed on aggregate sum of rent reserved, plus monetary obligations assumed by tenant under such interest clause. 7. Should there be a clause in lease where tenant is obligated to pay real property taxes, such shall be considered as rent on which broker's comm. is payable. In making computation, taxes for current year, if fixed, shall be used; if not fixed, taxes for previous year. 8. In mo. to mo. lease, comm. shall be paid at rate applicable as mo. rental is paid.; after 12 mos., broker shall receive comm. on each mo. rental paid at rate for lease for term over 1 year. 9. On leases where there is allowance in form of rental (as distinguished from allowance for repairs, etc.), comm. shall be figured on net rental for term.

### Management

**Comm. Prop.**—4% gross coll. to 50M annually; 3½% 50M to 100M; 3% 100M to 200M; 2% 200M to 500M; 1% over 500M.
**Res. Prop.**—4% gross coll. to 100M annually; 3% 100M to 200M; 2% 200M to 500M; 1% over 500M.
**Co-op. Apts.**—5% gross coll. to 50M; 4% 50M to 100M; 3% 100M to 150M; 2% over 150M.
In addit. to mgmt. fees, full comm. on renting and ½ comm. on renewals. Owner-occupied bldgs., hotels, apt. hotels, single tenant occupancy bldgs. and bldgs. under net lease, by agreement.

## NORFOLK

### Sales

**City Prop.**—Not less than 5%.
**Unimpr. Prop.**—10% 1st 5M; 5% bal.
**Farm and Timber Lands**—Not less than 10%.
**Exchanges**—Reg. Comm. paid by each party.
**Board Area** — Prop. sold in Bd. area, cooperation with broker outside area, 75% comm. to local broker, 25% to co-broker.
**Rental Comm.**—A commission of not less than 6% shall be generally chgd. for the coll. of rents on all props., with the excep. of the following cases in which a comm. of 10% may be chgd. Props. outside the corp. limits of the cities of Norfolk and Portsmouth. Fur. dwels. and apt., Dwells and apts. occupied by Negro tenants. When the aggregate mon. rental does not exceed $100. When special services are required or when a special agreement with respect to the comm. is concluded.
**Repairs, Ins., Taxes**—Where paid by tenant, must be incl. in rent on which agent's compensation is figured.
**Commissions for Securing Leases** — In every case where an agent secures the lease it shall be assumed he shall manage the property and collect the rent, charging the regular commission, unless prior to the consummation of the lease the owner and agent agree by contract that the agent shall not manage the property in which case the owner shall pay the regular commission on the first year's rental and three-fourths the regular commission on each year thereafter on all property whose annual revenue does not exceed $1,500 and on all properties where the revenue does exceed $1,500, three-fourths of the regular commission shall be charged for the full term of the lease, payable upon the consummation of the lease.
**Account Transfer** — Agent originally making lease entitled to comm. on remaining term, payable or transfer.

## OAKLAND

### Sales

**Bus., Ind. and Income Prop.**—Impr. (incl. multi-family housing)—5% to and incl. 200 M, plus 2½% over 200 M. Min. $100. Unimpr., 10%. Min. $50.
**Resid. Prop.** (single family dwellings) — Impr.—5% of land and impr. plus 5% of val. of fur. (if incl.). Min. $100. Unimpr., 10%. Min. $50.
**Subdivision Acreage** (urban or sub.)—10%. If realtor handles rezoning or map filing procedure, add 2½%.
**Agric. Prop.**—10%. Min. $100.
**Sale to a Public Body — Reg.** comm. plus 2½% as special compensation for exceptional services.
**Exchanges**—Full comm. by each party. Min.: impr., $100; unimpr., $50.
**Leaseholds**—1½% or more of sale price, plus 10% of sale price of mdse., Good Will etc., if incl.

### Leases

**Bus., Ind., Wholesale and Resid.** — 5% for 1st yr., plus 4% for 2nd and 3rd yrs., plus 3% for 4th and 5th yrs., plus 2% for bal. of term. Min. ½ of 1st mon. rent, not less than $25.
**Rules**—When lease involves erection or promotion of bldg. or construction of new bldg., add 50% to reg. leasing comm. When rental is net, comm. shall be on gross rental. Gross rental shall be deter. by adding as rental an annual sum equal to 1½% of val. of land and impr. If value of land and impr. is not stated in lease, val. shall be that sum of which net rental is 5%.
**Bus. and Ind. Prop.** — Mo. to Mo., 50% of 1st mos. rent. Min. $10.
**Resid.** (single family, flats and duplexes) — 35% of 1st mos. rent. Min. $10. If Realtor holds exclusive agency for fur. vacant prop., fee shall be 50% of 1st mos. rent.
**Apts., Apt. Courts and Bungalow Courts** — Unfur., 25% of 1st mos. rent. Fur., 35% of 1st mos. rent. Min. $5.
**Agric. Prop.** — 7½% of gross rental. If on crop-sharing basis, comm. shall be computed on estimated cash rental val., payable on closing of lease. If Realtor elects to coll. comm. when lessor receives crop share, comm. shall be 7½%.
**Percentage Leases**—Where lease provides for min. rental, full comm. on min. rental when lease is signed. Bal. at end of 12 mos. of full operation and bal. of term to be computed on basis of 1st 12 mos. sales. Where there is no min. rental, Lessor and Realtor shall agree on fair rental val. and comm. shall be computed for entire period and ⅓ shall be payable on execution of lease. Bal. at end of 1st 12 mos. of full operation. First 12 mos. of full operation shall be assumed to be total for each yr. of lease period and total comm. shall be computed thereon and pd. Amt. pd. upon execution of lease to be deducted therefrom.

### Management

**Bus. and Res.** (not incl. office bldgs.) — 5% of total gross coll. to and incl. 2 M per mo., plus 3½% over 2 M. Min. $1.50 per mo. for each rental.
**Office Bldgs.** — By special agreement.
**County Prop.** — 5%, either cash or val. of crop rental. Commission may be increased according to location of prop. and amt. of attention required.

### Appraisals

**Res. Prop. — Impr. or Unimpr.** — ¼ of 1% of appraisal to and incl. 20 M, plus 1/8 of 1% or 20 M to 50 M, plus 1/10 of 1% over 50 M. Min. $25.
**Bus., Ind., and Other types** — to 5 M, $50; from 5M to 10M, $75 from 10M to 20 M, $100, plus $2.50 per M from 20 M to 100 M, plus $2 per M from 100 M to 500 M, plus $1 per M over 500 M.
**Board** — By agreement.
**Expert Testimony** — For each day or portion required for preparation, $50; each day or portion in Court, $100; witnesses fees in addit.

## OKLAHOMA CITY

### Sales

**City Prop.**—5%. Min $50.
**Impr. Acreage**—5%. Min. $50.
**Unimpr. Lots or Acreage**—10% of 1st 3M; 5% on bal. Min. $100. Subdivision by agreement.
**Farms**—5%.
**Exchanges**—Full comm. pd. by each party.

### Leases

**Short Term**—20% of 1st mos. rental. Min. $5.
**Bus. Leases**—3% of gross rent. Min. $50. Renewal, extension or new lease for whole, part or addit. space, 3% payable at time of renewal, extension or new lease for ensuing period.

### Management

**Collections** — 5% of mo. coll.; Min. $1 per mo. per unit.
**Supervising Repairs or Impr.**—10% of cost of repairs or impr.
**Farm Prop.**—20% of rent coll. for each yr. Min. $25.

## OMAHA

### Sales

**City Prop. and Acreage—Impr. and Unimpr.** 5% on 100 M; 3% on next 100 M; 2½% on bal. Min. $50 on any sale; $100 on all sales over $500 and to and incl. $1,000; $150 on all sales over $1,000.
**Subdivisions**—By special agreement where platting and handling is involved.
**Farms**—Same as impr. city real estate. Min. $200.
**Exchanges**—Full comm. paid by both parties with such agreement known to each owner.

### Leases With Management

**Office Bldgs.**—6% monthly on all rentals and 10% of remodeling or rehabilitation, and repair costs.
**Stores, Warehouses and Busi...ss Prop.**—5% gross rental single year tenancy with min. of 60% of first mos. rent, but not less than $25. 1 to 10 years' tenancy 5% of gross; next 10 yr. period 3% of all or any portion thereof; for any portion or all of next 30 yr. period 2%; and any period thereafter 1%; payable at time lease is made. Thereafter 5% mthly. on all rentals and/or utility charges; also 10% remodeling or rehabilitation, and repair costs.
**Apartments and Multiple Dwellings**—6% of each mos. gross rental and 25% of m'ly rental for securing new tenant, 10% remodeling or rehabilitation, and repair costs.
**One and Two Family Dwellings**—5% gross rental 1 year or less with min. of 60% of 1st mos. rent, 7½% each mos. rent for coll. rentals after 1st mos. rent, 10% remodeling or rehabilitation, and repair costs.

### Leases Without Management

**Stores, Warehouses and Bus. Prop.**—5% gross rental one yr. or less with min. of 60% of 1st mos. rent, but not less than $25. 1 to 10 yrs. 5% of gross; for any portion of next 10 yrs. 3%; next 30 yrs. 2%, and 1% for any portion beyond a 50 yr. period.
**Houses and Separate Dwellings, Apts. and Multiple Dwelling**—6% on gross rental one yr. or less with min. of 60% of first mos. rent. 3% for each year thereafter.
**Ground Leases**—same as Stores, Warehouses and Bus. Prop. above.
**Percentage Leases**—By agreement on estimated yearly rental where no min. rental is provided. Where min. rental and percentage of gross receipts is provided in lease, comm. for min. rental shall be paid at time of execution of lease at same comm. rates as for ordinary bus. leases. At end of yr. when addit. rental falls due as percentage of gross receipts, comm. on unpaid bal. shall be pd. to broker.

### Farm Management

10% all rental income from all sources. Min. for more than 80 acres $100.00; for 80 acres or less, by agreement. Major or general building repairs, rehabilitation and drainage project, 5% of cost.

### Appraisals

For appraisals by the appraisers of the Omaha Real Estate Board of real estate, leasehold, or rental value, upon application the Appraisal Committee will quote a charge for such appraisal, the minimum being $50.00.

## PATERSON (PASSAIC COUNTY), N.J.

### Sales

**Impr. Prop.**—5%. Min. $50.
**Personal prop., merchandise, etc.**—10% up to 5M.
**Unimpr. Prop.**—10%.

### Leases

All property—5% or aggregate rental for any term. Mo. to mo. rental; ½ of 1st mo. rent.

### Management

5% min. on coll. Additional charge for special services.

## PEORIA, ILL.

### Sales

**Improved Real Estate**—Residential (city or sub.), Comm., and Ind.: 5% of sale price; $200 min.
**Unimproved—Comm. & Ind.**: 5%; $100 min.; Platted Resid. Lots, 10%; $50 min; Acreage up to 25A: 5%; $100 min.

### Management

**Commissions**—Reg. comm. for negotiating sales, rentals, leases, or renewals, plus (1) Bus. Prop.—5% of gross annual income; $3 per tenant unit min. (2) Resid. Prop.—5% on all coll.; $3 per mo. per tenancy unit; for weekly collections 10% with $5 per mo. per tenancy unit.
**Supervision of Repairs**—5% up to 2M; over 2M according to services rendered.
**Farms**—5% of the sale price to and including 10 M, 3% on the sale price over and above 10 M, with the privilege to the broker to modify this charge as necessary in his opinion to reflect local practices in the area in which the transaction is made.

### Leases

**Gross & Net Leases**—5% of lease rental 1st yr.; 3% each add. yr. for term of lease. Month to month tenancies—⅓ of 1st mo. rental, $5 min.
**Percentage Leases** — Min. guarantee type: Same as above on min. guarantee plus 3% on all overplus payments paid to lessor by lessee during demised term.
**Rules**—Where op. pur. is exer., agt. receives full leasing commission plus full sale commission

### Appraisals

**Board**—Min. $75, $5 per M to 20M; $2.50 per M. on bal.
**Individuals**—Min. $25, $3 per M to 20M; $1 per M on bal.
**Expert Testimony**—$50 per day or fraction, min., plus appraisal fees.

# DIGEST of BOARD COMMISSION RATES in CITIES OVER 100,000

## PHILADELPHIA, PA.

### Sales

**All Classes of Prop.**—5% Min. $75. (comm. based on gross consid.; irredeemable ground rents capitalized at 4%; cooperative apt. on gross consid.)
**Leases and Leaseholds**—Reg. comm. for unexp. term plus 5% on any addit. consid. pd.
**Exchanges**—Reg. comm. pd. by each party.

### Leases

**Where Rents not Coll. by Agt.**—1 yr. or less treated as 1 yr. term. 5% of 1 yr. rent; over 1 yr. 5% of 1st yr. rent plus 4% of 2nd yrs. rent, plus 3% of rent for bal. of term.
**Where Rents are Coll. by Agt.** — 5% of rents coll.
**Percentage Leases**—Where min. rental specified, reg. rate for full term of lease, plus addit. comm. on all overage. Where min. not specified, comm. based on 75% of agreed rental val., plus addit. comm. on rentals in excess.
**Rules**—1. On renewals, comm. based on gross term of lease, minus comm. already pd. term of lease. Where orig. term is 5 yrs. or less, renewal comm. payable only to 5 yrs. from end of orig. term. Where orig. term longer than 5 yrs., renewal comm. payable only for period equal to term of orig. lease. Where agt. actually negotiates renewals, comm. computed as though new lease made. 2. If op. to pur. exer., full sales comm. minus comm. already pd. for unexpired term. 3. Where lease has graduated scale of rental, comm. figured on aver. 4. If coll. of rent withdrawn, agt. entitled to withdraw comm. as though new lease made for unexpired term.

### Appraisals

The Board recognizes that appraisements are professional in character, and fees should be established accordingly. It suggests, however, that a fair minimum fee for the typical Philadelphia row house of approximately six rooms is $15.00 and that all other fees should be by mutual agreement between board member and principal.
The Philadelphia Real Estate Board does not compete with its members for appraisals. The Board offers to its members exclusively as an accommodation or as a public service an official certificate or certificates of value of any appraisal or appraisals of real estate relative to which application for appraisal is made. The charges for such service shall be as mutually determined.

### Management

When agt. has not negotiated lease, chg. is 5% of rentals and other sums coll. If total mo. rental for one client is less than $20, min. comm. $1 for each mo. See also Leases, above.
Supervision of Repairs—Min. 5% of gross expenditures.

## PITTSBURGH

**Impr. City Prop.**—5% to 100 M; 3% on bal. Min. $100.
**Farms, Acreage & Vacant Land or Lots**—5% to 100 M; 3% on bal. Min. $100.
**Indus. Prop. Inside City Limits**—5%. Outside City Limits, 10% on 1st 10M, 5% on excess.
**Special Effort Prop. & Farms**—Up to 10% when unusual exp. or effort is required.
**Subdivisions**—In city, 10%; outside city, 15%.
**Exchanges**—Full comm. pd. by each party.
**Rules**—1. Where consid. has been pd. for op. to pur. which is not exer., chg ⅓ consid. received, but this amt. may not exceed sales comm. if op. has been exer. 2. If nominal consid. is pd. for op to buy which is not exer., agt. shall receive compensation by agreement. 3. Same rates apply to pur. that apply to sales of prop.

### Leases

**Resid. Prop.**—5% on 1st yrs. rental; 3% on bal. Mo. to mo., 6% of amt. of 1 yrs. rental. Min. $1.50 per unit per mo.
**Bus. Prop.**—5% on 1st yrs. rental; 2% each addit. yr. where agt. does not coll. rent. Otherwise, 5%. Min. $1.50 per mo.

### Appraisals

$50 up to 5M of val.; $75 up to 10M of val.; $100 up to 15M of val. with an addit. chg. of $1.50 per M from 15M to 500M and $1 per M on bal. Min. $100 on comm. and indus. prop.
**Expert Testimony**—Min. $50 per day or fraction thereof.

### Management

**Resid. Prop.**—6% (for leasing, coll. of rents and mgmt.)
**Bus. Prop.**—5% (for leasing, coll. of rents and mgmt.)

## PORTLAND, ORE.

### Sales

**City Prop.**—5% to 100 M; 2½% above; Min. $100 unimpr.; $200 impr.
**Farms**—5%; Min. $100 unimpr.; $200, impr.
**Subdivisions**—By agreement.
**Exchanges**—Full sales comm. pd. by each party; $100 unimproved; $200 improved.

### Leases

**Resid. Prop.** — Same as bus. prop., except where contracts exist for prop. man. and rents are coll. by agts., fee fixed by agreement; Min. $25.
**Bus. Prop.** — 1 to 4 mos., incl., ⅓ of 1st mos. rent; 4-36 mos., incl., aver. mos. rent; 3-5 yrs., incl., 3% of total; over 5 yrs. 3% of total 1st 5 yrs., plus 2% 2nd 5 yrs., plus 1½% for remainder of term.
**Ground Leases** — Where term is 35 yrs. or more, treat as actual sale for cash. Chg. comm. on present val. of annual rent fixed in lease consid. as cumulative annuity at 5% compound interest. Where term is less than 35 yrs., chg. 3% of total rent for 1st 10 yrs., 2% of rent for next 5 yrs., plus ⅓ of 1% of rent for remainder.

### Appraisals

All apprisal fees should be a matter of contract agreement but not less than the schedule below.
**City & Farm Property** — $2 a M to 1st 50M; $1.50 a M to second 50M; $1 a M excess of 100M; plus travel exp.; Min. $25.
**Board** — $3 a M 1st 50M; $2.75 a M 2nd 50 M; $1.50 a M excess of 100M; Min. $25.
**Expert Testimony**—By agreement, Min. chg. not less $35 a day plus Board appraisal fee for type of service rendered.
Leasehold, Retroactive, Per Diem and Partial Appraisal fees upon request.

## PROVIDENCE

### Sales

**Impr. City Prop.**—5% to 50M; 4% next 50 M; 1% on bal.; $25 min. to $500; $50 min. $501 to 1M; $100 min. $1001 to 2M.
**Unimpr. Land**—5%.
**Mfg. Prop.**—5% to 100M; 1% on bal.
**Acreage and Farm Prop.**—5%.

### Leases

**Resid.**—5% of 1st yrs. rent; 2% on bal. Min. $15.
**Bus. Prop.**—3%-5% of 1st yr.; 2% on bal.
**Summer Rent**—5%, Min. $25.
**Indus. Prop.**—5% 1st yr.; 2% on bal.
**Rules**—For renewals, 2% on all leases.
**Percentage Leases** — Regular comm. on min. rent. when lease is executed, plus addit. comm. when rent on excess is payable annually.

## READING

### Sales

**Bus. Prop.**—5%.
**Resid. Prop.**—5% to 100M; 3% on bal. Min. $100.
**Unimpr. Prop.**—10%. Min. $25.
**Farms**—5%. Min. $100.
**Stock & Fixtures**—10%.

### Leases

**Resid.**—50% of 1st mos. rent mo to mo.; on yearly 100% 1st mos. rent.
**Bus.**—3% of gross for term. Min. $50.
**Indus.**—5% of gross for term. Min. $50.

### Appraisals

**Board**—$20 to 2½M; $30, $2501 to 5M; $40, 5M to 10M; $2 per M, 10M to 250M; 50c per M on bal.
**Expert Testimony**—$50 per day plus expenses.

## RICHMOND, VA.

### Sales

**City Prop.**—5% to 100M; 3% on bal. Incl. all prop. within 8 mi. of corporate limits.
**Sub. & Country Prop.**—5% within 8 mi. of city limits; beyond 10%.
**Subdivisions**—By agreement.

### Leases

**Gross** — For renting and coll. rents. 6% (When coll. withdrawn.) In event of bona fide sale of real estate, where indiv. leases are not in excess of $150 per mo., pur. desiring to designate some agt. other than agt. who made lease as his repr. and managing rental agt., such agt. making lease agrees upon order signed by the pur. of prop. to deliver lease to the desig. agt. of pur., waving any rights in said lease, and agt. to whom lease is delivered and who will have chg. of mgmt. and coll. of rent is to pay to agt. deliv. such lease 75% of rate of comm. desig. in lease, such payment to be made monthly.

### Appraisals

Set by Comm. Chairman. Min. res. prop., $25; min. bus. prop., $50.
**Expert Testimony** — $50 a day for each appraiser, plus expenses.

## ROCHESTER, N.Y.

### Sales

**Impr. City Prop.**—5% within Monroe County); 7% (outside Monroe County), Minimum $100.
**Unimpr. Prop. and Bldg. Sites** — 10% to 3 M; 5% on excess; 5% within city limits if in excess of 10M. Min. $50.
**Farm Prop.**—6% within Monroe County; 7% out Monroe County. Min. $100.
**Leases & Leaseholds** — Reg. comm. on unexp. term, plus 5% of consid. pd. for transfer of lease.
**Bus. Opportunities & Personal Prop.** — 10% to 5M, 5% on bal.; Min. $50.
**Exchanges**—Full comm. (sales from each side.)

### Leases

**Resid. Prop.**—5%; Min. 5% annual rental.
**Commercial & Indus. Prop.**—5%; Min. 5% annual rental.
Full comm. on renewals.

### Appraisals

Fees determined by agreement between Board and applicant.
**Expert Testimony** — $75 per day, minimum, plus chg. for consultation, preparation for trial and for fur. of extra data.

### Management

**Min.** — 7% of mo. coll., plus reg. rental, comm. for securing tenants. When the mo. coll. on any separate prop. amts. to $500 or more, 7% on the first $500 and 5% on bal. Advertising to be pd. for by owner.
**Percentage Leases** — With min. guarantee, 5% of min. rental and of any addit. rental over and above min. guar. Without min. guar., 5% of total rentals pd. landlord.

## ST. LOUIS

### Sales

**Sales** — 5% on gr. amt. of sale of improved prop.; 10% on unimproved prop.; min. $50. for all prop. both City and County. Owner pay cost adv. not to exceed ⅓ of 1% of listed price.
**Exchanges** — Reg. sale com. on gr. amt. of agreed market value. All com. to be pooled and divided eually between primary Agents engaged in transaction.

### Leases

**Short Term** — Bus. prop., mo. to mo. For rents $100 or less, ½ 1st mos. rent; $100 to $200, 2/5 1st mos. rent; $200 to $300, ⅓ 1st mos. rent; over $300, ¼ 1st mos. rent. Resid. prop., ½ 1st mos. rent.
**Long Term Bus. Prop.** — 5%. 1 yr. or less; 4% 1-2 yrs.; 3% 2-10 yrs.; 10-20 yrs. 3% 1st 10, 2½% in excess: 20-30 yrs. 3% 1st 10, 2½% 10-20 and 2% 20-30. When comm. is over 20M chg. by agreement. Over 30 yrs., 5% on val. on 5% basis.
**Long Term, Resid. Prop.**—5%.
**Percentage Leases**—Where full rental is per cent of gross business, comm. fig. on estimated sum of rental for entire period. Where min. rent provided, chg. comm. on rent and on addit. rent as it is due if addit. rent had been known at first.
**Subleasing** — 1 mos. rent (sublease rental).
**Rules** — 1. on renewals, pay reg. leasing comm. on extension.

### Appraisals

**Fees** — By agreement. Following suggested as min.
**Resid. Prop. (1-4 family)**—$25 for 1st 12½M; $1 per M on bal.
**All Other Prop.**—Min. $25 on app. val. for first 10M; $1.50 per M on next 90M; $1 per M on next 400M; 50c per M all above 500M.
When several parcels of prop. are involved in the appraisal, the app. fee shall be computed on each indiv. parcel of prop.
The fee for appraisal of Leaseholds is to be by agreement.
This schedule applies where but one appraiser is employed. Where two appraisers are employed jointly and make one appraisal report, the fee shall be 1½ times the prescribed schedule. Where 3 appraisers are employed, the fee shall be 2 times the prescribed schedule.
**Expert Testimony** — $50 day before a Condemnation Comm. $100 day before any other Comm. or in Court.

### Management

**Rent Coll.** — All Prop., 5% gross income.
**Supervising Repairs** — 10% of cost.
**Paying Taxes** — ¼ of 1%; min. $2.50.

## ST. PAUL

### Sales

**City Property** — (Improved) 5%. min. $150; (Unimproved) 5%, min. $50.
**Farms & Suburban** — 10%.
**Exchanges** — Same as sales.

### Leases & Rentals

**Month to Month**—(not managed by Realtor) —½ 1st mos. rent. (managed by Realtor)—⅓ 1st mos. rent.
**Long Term**—5% 1st yr.; 3% for remainder of term.
**Ground Lease** — 5% for 15-yr. lease or more.

### Management

**Single Dwellings and Duplexes** — 7%.
**Apartments & Commercial** — 5%.
**Repairs or Alterations** — Min. of 5%.

## SALT LAKE CITY, UTAH

### Sales

**Impr. City and Sub. Prop.** — 5% on 1st 100 M; 3% on next 400M; 2% on bal. Min. $100.
**Unimpr. City Prop.** — 10% on 1st $500; 5% on bal. over $500. Min. $50.
**Subdivision** — By contract. Surveying, devel., adv., etc., to be borne by owner.
**Leaseholds** — Chg. for unexp. term shall be same as leasing rates for new lease, plus 5% of any cash or other consid. paid by pur. of leasehold.
**Special Effort Prop., farms and unplatted land** — 7% on 1st 50M; 5% on bal. Min. $100.
**Indus. Prop.** — 5%. Special service by agreement.

### Leases

**Gross and Net Leases** — 5% for 1st 5 yrs., 3% for next 5 yrs., 2% beyond.
**Month to Month**—½ of 1st. mos. rental.
**Renewal or Extension** — Where lessee exer. op. of renewal or extension and/or where lessee remains in premises beyond specified time, lessor is to pay agt. comm. on extended period on whatever terms are agreed upon between lessor and lessee at reg. comm. rate based on date of orig. lease. Comm. to be paid in cash at time of renewal or extension. If lease contains cancellation clause, agent shall chg. for actual term of lease, not incl. term covered by cancellation.
**Percentage Leases** — When percentage lease has fixed min. guarantee, same basis as fixed rental, payable immediately. In addit. 2% on overplus payments. Where there is no min. guarantee, comm. shall be computed as if lease contained min. rental of 75% of owner's asking price.
**Privilege or Pur.** — If lease contains op. to pur., agt. shall coll. reg. leasing comm. and shall have written agreement from lessor to pay full sale comm. in event op. is exer.
**New Bldg. and Impr. Added Under Lease**—If buildings are to erected on ground involved in lease, or additions are to be made, all to be done by lessee, value of such added bldgs. or impr. to be considas added rent, and agt. shall add val. of impr. to rent. and chg. according to lease schedule.
**Cancellation of Leases** — If agt. procures cancellation of a lease, reg. leasing comm. shall be chgd. and applied to what would have been total of lease had it run to its conclusion. Comm. to be paid by party whom agt. represents, or according to advance agreement.
**Agricultural Leases** — 10%. If lease is on a crop-sharing basis, comm. shall be computed upon estimated cash rental val. at time lease is closed. If agt. elects to collect comm. when crop share is received by lessor, comm. shall be not less than 10% of lessor's share of gross rental.

### Management

**Bus. Prop.** — Same as comm. for negotiating sales, rentals, leases or renewals plus 5% on gross annual income. Min. $3 per tenant unit managed, whether occupied or not. With annual gross rental in excess of 100M, if managing agt. enters into contract for 1 yr. or more, cost of management service may be determined by special agreement.
**Resid. Prop.** — 7% on all coll. Min. $1.50 per mo. for each unit of occupancy, whether occupied or not. On weekly coll. not less than 10%. Min. total chg. $3.00 per mo. for family unit, whether occupied or not.
**Supervision of Repairs and/or Remodeling** — On all repairs handled through agts. office to and incl. $500, 10%. On excess from $500 to 2M, 5%; excess from 2M. chgs. in accordance with service rendered. Pur. of equipment and fur. not considered as repairs. Fee of not less than 2% of total purchase price on fur. and equipment to be chgd.

### Appraisals

Chg. commensurate with work done, not on appraised value.

## SAN ANTONIO, TEXAS

### Sales

**Impr. City Prop.** — 5%; Min. $50.
**Unimpr. City Prop.** — 5%; Min. $50.
**Exchanges** — Each pays 5% comm. on exchange value of his prop. in absence of any contract to the contrary.

### Leases

**Short Term** — Mo. to mo. basis, ⅓ of 1st mos. rent.
**Long Term**—5% of 1st & 2nd yrs. rent; 4% of 3rd to 5th yrs. rent; 3% for next 5 yrs.; 2½% for next 5 yrs.; 2% for next 10 yrs.; 1% for period over 25 yrs. Payable in full when lease is signed.
**Percentage Leases** — Same as above computed on min. guaranteed rent. payable when lease is signed, plus addit. fee at same rate on excess rent. Comm. on overplus payment due when coll. by lessor.

# DIGEST of BOARD COMMISSION RATES in CITIES OVER 100,000

### Rentals

**Commissions**—For tenements and houses renting up to $20 per mo., 10% per mo.; $2 min. per any single acct. Unfur. apts. & houses: 7% per mo. Fur. apts. & houses: 10% per mo. Comm. prop.: 5% per mo. For securing a tenant on mo. to mo. basis (owner to coll. rent), ⅓ of 1st mo. rent.
**Repairs**—10% of net expended.
**Management**—Mgmt. and leasing for extended periods are separate services. Same agent performing both shall receive fees for both.

## SAN DIEGO

### Sales

**Improved Prop.** — 5% of total pur. price; Vacant: 5 to 10% of total pur. price, depending on type & location; Min. $50.
**Leaseholds** — On Sale of leasehold, bonus (sale price of lease) shall be prorated annually, as addit. rent, throughout unexp. term. Bonus plus arig. lease rent. as present rent., per annum, reg. leasing comm. to be charged.
**Sale Under Lease Option:** Where lease grants op. to lessee to pur., reg. sales comm. applied to respective class of prop., shall be paid to agt. upon op. being exer., deducting any comm. received on the unexpired term of lease.
**Acreage and Ranches** — Not less than 5% of pur. price.
**Exchanges** — Each party to pay full comm.
**Stock in Trade, Fixtures, etc.**—Sale of lease of a comm. business, including fix. & goodwill, etc., 10% of the total pur. price.

### Leases

**Rental** — Mo. to mo. (bus. or res.), 25% of 1st mos. rent.
**Resid.**—5% of total rent. No chg. to be less than comm. due on mo. to mo. rental.
**Business**—4% of total rental for the 1st 3 yrs., 1½% of total rental for bal. of term. For leases for term of 1 yr. or less, 5% of total rental.
**Percentage Leases** — Estimated amt. shall be computed by agreement of lessor and agt. from best information obtainable, and comm. payable thereon according to above schedules without subsequent adjustments. Alternative — agt. may, at his op., elect to await at stated periods to be agreed upon, actual deter. of rents received during such periods from such proceeds, and be entitled to comm. thereon according to above sched. for leasing comm. If min. rental is specified, broker is entitled to usual rate on min., plus addit. comm. on all overage.
**Long Term Leases** (More than 25 yrs.) — Comm. shall be same as sale.

### Management

**Resid.** — Incl. flats, duplex, houses — 5% of rents coll.
**Bus. Prop.**—(Hotels, apt. houses and bungalow courts)—5% of rents coll. except where mo. rent from single tenant or aver. mo. rental of two more tenants in the same bldg. is over $500, the chg. shall be 3%.

### Appraisals

**Individual**—Min. fee, $10 for each parcel of land.
**Expert Testimony**—The min. fee shall be $50 per day or portion thereof.

## SAN FRANCISCO

### Sales

**Impr. City Prop.**—5% to 100M; 2½% on bal.; $100 min.
**Unimpr. City Prop.**—5% to 100M; 2½% on bal.; $100 min.
**Country Prop.**—5%.
**Acreage & Farm Prop.**—5%.
**Leases and Leaseholds** — Reg. leasing comm. for unexp. term, plus 5% of cash or other consid. paid.
**Exchanges**—Full sales comm. paid by each party.

### Leases

**Commercial, Industrial & Residential Prop.**—Not less than 5% of the gross rental for the first year; plus not less than 4% of the gross rental for the second year; plus not less than 3% of the gross rental for the third year; plus not less than 1½% of the gross rental thereafter for the full term of the lease.
Where the lease is the originating cause of new construction, the commission shall be computed as shown above for leases up to three years then plus not less than 2% of the gross rental for the term exceeding three years.
**Month-to-Month Tenancy** — Commercial and Industrial—50% of first month's rent where monthly rental does not exceed $50. Min $10. 30% of first month's rent where monthly rental exceeds $50. Min. $25.
Residential — 30% of first month's rent in all cases. Min. $10.
**Rules** — 1. For renewals chg. ½ reg. comm. on rent in new lease. 2. If op. to pur. is exer., chg. sales comm. minus any previous leasing fee. 3. If op. to extend is exer., chg. comm. as if renewal period were part of orig. lease. 4. Long term leases, reg. leasing comm. when does not exceed sales comm.; in that event compute by capital. aver. annual net income at 5%.

### Percentage Leases

1) **If a minimum rental is specified,** broker shall be paid at time lease is closed, a partial payment on account, based on comm. rates for leases and computed on aggregate of specified min. rent.
2) An additional comm. likewise based on above rates, shall be due broker on aggregate amt. of rent realized by lessor in excess of specified min. of which amt. may be determined by any of following methods:
(a) By mutual agreement between Lessor and broker if they can agree upon an amt. as an estimate of such excess; in which event add. comm. shall be then due and payable; or
(b) Either party may elect to await the actual realization, by the experience over the 1st year, or over the first 2 or 3 years of lease term. If one yr. is selected, then amt. of excess rent realized during such period shall be annual rate at which aggregate for remainder of term shall be determined, or if 2 or 3 yr. period is selected then average of annual excess over said years so selected shall be such annual estimate, and add. comm. shall then be due and payable at rates hereinbefore set forth; or
(c) Add. comm. shall be paid when and as said add. rents are actually realized by Lessor, in which event, however, the comm. shall be computed at constant rate of 5% instead of at decreasing rates set forth above.
3) **Where no minimum rent is specified,** the broker shall be paid an initial payment on acct. at time lease is closed, and which is to be computed as though lease contained a min. rent equiv. to 75% of fair current market rent value of premises and, in addition a comm. shall be paid on any rent realized by Lessor in excess thereof, which add. amt. shall be determined as provided in paragraph 2 and/or sub-paragraphs thereof.

### Management

Charge 5% of gross coll. up to 1M; 4% between 1M and 2M; 3% over 2M plus renting and leasing commissions.
In bldgs. where no res. mgr. or caretaker is provided an add. chg. may be made.

## SEATTLE

### Sales

**City Prop.** — 5% to 100M, 2½% on bal.; Min. $200 for impr. and $100 for unimpr.
**Subdivisions** — 20% min., plus adv., or by special agreement.
**Impr. Farms, Acreage & Tracts Outside Corporate Limits of a City** — 10% to 100M, 5% on bal.
**Leases & Leaseholds**—10% to 15M, 5% on bal.
**Exchanges** — Full comm. paid by each party.

### Leases

**Ground**—Over 15 yrs., 5% on val. by capital. annual income for 25 yrs. plus 25% more than on sale or fee. Under 15 yrs., 5% of all rents incl. of $100 per mo., plus 2½% on all over. Increase Comm. 25% for erection of bldg., or extensive alterations.
**Impr. Prop.**—(Rental or lease, except resid.) less than 1 yr., 1st mos. rent; 1 yr. to 5 yrs., 5% total rent. Min. 1 mos. rent; Over 5 yrs., 5% of 1st 5 yrs. total rent plus 2½% for bal.; Resid.: mo. to mo. or lease less than 1 yr. ⅓ of 1st mos. rent. Over 12 mo., same rate as other impr. property.
**Rules**—1. For percentage lease, comm. based on min. rental provided for in lease or fair rental value, whichever is greater. Comm. on excess rents shall be paid when rec'd by owner. 2. If renewal privilege is given, chg. comm. for actual term of lease and if renewed addit. comm. shall be difference between full term incl. ext. and amt. previously pd. 3. Lease comm. shall not be affected by right of lessor to cancel lease. 4. Comm. shall be computed on basis of gr. rental except in ground leases above.
**Gen.**—Collections: 6% on gross under $50 per mo.; 5% over $50 per mo. $1.50 per mo. min. per tenant. Furn. houses, 10% of rent. Transfer of lease, 25% of 1 mos. rent, min. of $10, paid by assignor. If representative required on premises, salary paid by owner in addit. to reg. mgmt. fees.

### Appraisals

**Resid. Prop.**—$25 to 5M or less; $1 addit. per M.
**Bus. Prop.**—By arrangement, $50 min.
**Farm Prop. and Acreage**—Same as bus. prop. Mileage chgd. both ways. Val. as of prior date, increase fees 50%. Leaseholds by agreement.

## SOUTH BEND, IND.

### Sales

**Impr. Prop.**—5% on sales price. Min. $100.
**Unimpr. Prop.**—5%. Min. $50.
**Exchanges**—Same as cash sales with comm. on both sides.
**Farm Prop.**—5%. Min. $100.
**Comm. and Indus. Prop., Impr. and Unimpr.** —5%. Min. $100.

### Leases

**Short Term**—50% first mos. rent.
**Long Term**—5% of total rental. Min. ½ 1st mos. rent, by agreement on ext.

### Management

**Rent. Coll.**—5%. Min. $1 in South Bend and Mishawaka; 10% outside of city limits; 50% 1st mos. rent, for securing new tenants; $1 for service "Notice to Quit"; 5% gross amt. of rent on yr. lease.
**Maintenance** — Supervising of repairs, 10% of total cost.

### Appraisals

**Resid. and Unimpr. Prop.** — $1 per M or fraction thereof on val. shown, plus $15 Min.
**Comm. Prop.** — $1 per M or fraction thereof on val. shown, plus $25 Min.
**Farm Prop.**—$1 per M or fraction thereof on val. shown, plus $30 min. mileage 10c per mile outside St. Joseph County.
**Indus. Prop.** — $1 per M or fraction thereof on val. shown, plus $50 min.

## SPOKANE, WASH.

### Sales

**Impr. Prop.**—5% 1st $100M total sale price, 2½% bal.; Min. $150.
**Unimpr. City Prop.**—10% $1½M, 5% bal. Min. $50.
**Out-of-Town** — 5%. Min. Impr. Prop. $150. Unimpr. Prop. $50 min.
**Exchanges**—Full comm. both sides.
**Pers. Prop., Bus. Opp., Leaseholds, or Comb. thereof** — 7½% of total sale price or by advance agreement in writing.

### Leasing and/or Renting

**Bus. Prop.** — 50% 1st mo. rent mo. to mo. basis. Term lease to 1 yr., 1 mos. rent for term rental to $900, Min. $50; 5% total rent for 1st year, Min. $100, for $900 to $3,000 term rental for 1 yr.; 5% of 1st yrs. rent if rental exceeds $3,000 per year; all leases over 1 yr., 2½% of total rental after 1st year plus 1st yrs. comm. Percentage Leases, comm. computed & charged on min. rent as provided. Comm. payable leases, excess computed at end of each calendar yr.
**Res. Prop.** — 50% of 1st mos. reg. rent. Min. $30 mo. to mo. basis. Term Lease, Finder's fee 50% of 1st mos. reg. rent, Min. $30, or 5% of total rent for 1st 2 yrs. of lease, whichever greater, plus 2½% of total rent thereafter. Fur. Dwellings, as agreed in advance in writing. Leases with Arbitration Clauses, For Bus. or Res. leases where arbitration sets rent., agent's fee should be payable when rent for said arbitrated period has been agreed upon.

### Management

**Bus. Prop.** — For each occ. unit, 10% of tot. rents coll. for mo. rent, $50 or less, 5% of tot. rents coll. Min. $5 per mo. per occ. unit, for mo. rents, exc. $50.
**Res. Prop., Unfur.** — Finder's fee, 5% of reg. mo. rent., Min. $30. After 1st mos. tenancy 5% of total rent. coll., Min. $5 per mo. per occ. unit. (Furn. Res. Prop., same as above plus 50%).
**Lease Transfer** — Fee should cover expenses & time spent. Min. $25 (paid by assignor).
**Agency Cancellation** — Agent entitled to cash payment of comm. on rents to be coll. during rem. of term, if agent negotiated existing lease. But such comm. should be on brokerage basis as under Leases and/or Rentals above.
**Sup. of Repairs, Alterations** — No charge for routine. Extraordinary charge as to fairly compensate manager.
**Misc. Charges** — Paid by owner at cost.

### Appraisals

**Res. Prop.**—Min. $25.
**Bus. Prop., Farms, Prop. Out of City** — Board sec'y to furnish est. of fee on request. Min. $75.
**Expert Testimony** — Board doesn't give such, but any member may set own fee. Min. $35 per day.
**Div. of Comm.** — By advance agreement.

## SPRINGFIELD, MASS.

### Sales

**Impr. City Prop.**—5%.
**Unimpr. City Prop.**—10% to 10M; over 10M, 6%.
**Country Prop.**—10% outside bd. jurisdiction.
**Indus. Prop.** — 6%.
**Bus. Chances** — 10%.
**Exchanges** — Full comm. paid by each party.

### Leases

**Resid.—Houses & Apts.:** 5% on 1st yrs. rent; 3% ea. add yr. rent. **Bus. Prop., Stores, Offices:** 5% gross to 3 yrs., 3% ea. add. yr. **Fur. Houses & Apts.:** 7% of yearly rent.

### Management

**Coll.** — City prop., 5%; sub. prop., 10%. Min. $5 per mo. per owner.
**Care & Supervision** — 5% on amt. expended.
**Unimpr. Prop.**—on disbursements, 5%, addit. for special services.

### Appraisals

**Board**—Contingent on amt. of work & degree of specific knowledge & experience required.
**Expert Testimony** — By agreement.

## SYRACUSE, N.Y.

### Sales

**Impr. Prop.** (radius of 7 mo. from Clinton Sq., Syracuse) — 5%; Min. $100. Outside 7 mi. radius — 8%; Min. $100.
**Unimpr. Prop.** — 10% to 5M; 5% on bal. Min. $50.
**Subdivision** — By contract.
**Leaseholds**—Leasing comm. for unexp. term plus 5% of any cash or other consid. paid by pur. of leasehold.
**Indus. Prop.** — Not less than 5%. Special services by agreement. Min. $100.
**Business** — 10%.
**Exchanges**—Full comm. pd. by each party.

### Leases

**Short Term** — 60% of 1st mos. rental. Gross and net leases — 5%; max. of 1 aver. yrs. rental.
**Renewal or Extension** — Same as orig. lease.
**Percentage Leases** — Where there is min rental, 75% of entire term payable upon closing of lease, and 5% on overplus as rent is paid to lessor. Where there is no min., comm. to be computed as if lease contained min. of 70% of owner's asking price. Bal. to be paid as above.
**Option to Purchase**—Reg. leasing comm. and full sales comm. in event prop. is sold under option rights.
**Fur. Prop.** — Reg. comm. on both bldg. and contents.
**Agricultural** — 10%. If on crop sharing basis, comm. shall be computed on estimated cash rental val. If agt. elects to coll. comm. when crop share is received, comm. shall be not less than 10% of lessor's share of gross rental.

### Management

**Collections** — Reg. comm. for sales, rentals, leases or rentals plus 5% on gross annual coll.; min. $3 per mo. for each family or other unit of occupancy; weekly coll., 10% min. $5 per mo. for each family or unit.
**Supervision of Repairs**—10% to 2M; over 2M, in accordance with services rendered.

### Appraisal Fees

Fees to be based upon work involved. Not less than $1 per M. Min. $25.
**Expert Testimony** — $50 per day, whether spent in court, private hearing, investigation or research. Where expert testimony involves a val., appraisal fees shall be chgd.

## TACOMA, WASH.

### Sales

**Impr. or Unimpr. Prop. within corp. limits**—5% on 1st 50M, 2½% on excess, $100 min. on impr. prop.; $50 on unimpr. prop.
**Acreage and Farm Prop. outside city** — 10% on sales price. Min. $100. Impr. suburban homes in metropolitan area, 5%.

### Leases

**Mo. to Mo.** — ½ of 1st mos. rent. Min. $20. 5 yrs. or less—5% of total rent. Min. $25. 5 to 15 yrs.—5% on 1st 5 yrs., plus 2½% of total rent for bal. of lease.
**Percentage Leases**—Based on min. fixed rental plus 2½% of all excess rent paid. (Comm. for leases are in addition to prop. management fees.)

### Management

6% when separate tenancies aver. under $50 per mo. Min. $1.50 per tenant per mo. 5% on rentals aver. $50 per mo. or more. 10% on furnished houses. 10% of the cost for supervision of repairs or alterations.

### Appraisals

$50 to 15M; from 15M to 50M, $2 per M above 15M; $1 per M above 50M.

## TAMPA, FLA.

### Suggested Rates

### Sales

**Impr. City Prop.**—5%, min. $50.
**Subdivision Prop.**—By agreement.
**Unimpr. City Prop.**—5%. Min. $50.
**Farms, Acreages & Country Prop.** — Unless otherwise specifically agreed, on groves, farms, acreage, of one acre or more, outside of the city limits, brokerage shall be 10% of the pur. price; min., $100.
**Exchanges** — Full comm. on each piece of prop.

### Leases

**All Types Prop**—5% of mo. rental for full term of lease.

### Management

**Repairs**—10% to $300; 7% next $200; 5% next $500; 3% next 1 M or more.
**Collections** — Res. unfur.; ½ of 1st mos. rent and 5% of mo. coll., with min. of $2; 10%

on weekly coll. Res. fur.: same as unfur- except 10% of mo. coll. when broker prepares inventory.

### TOLEDO

#### Sales

**Impr. City Prop.** — Min. 5%. Min. $100.
**Unimpr. Comm. Prop.** — Min. 10%.
**Unimpr. Indus. Prop.** — Min. 10%.
**Bus. Opportunities** — 10% min. on sale of business or equipment.
**Farm Property** — Min. 5%. Min. $100.
**Farm Property for Commercial, Industrial or Subdivision Purposes** — Min. 10%.
**Residential Lots** — Min. 10%. Min. $50.
**Exchanges** — Min. comm. paid by each party in accordance with this comm. schedule.

#### Leases

**Resid. Prop.** — Min. 4%; Min. ½ of 1 mos. rent. No chg. less than $10.
**Bus. Prop.**—Min. 4% on gross rentals up to 20 yrs. Over 20 yrs., same as sale, based on capital of 1 yrs. rent. at 5%. (Where annual rents not uniform, take aver. rent for 1st 10 yrs.)
**Long Term (99 yrs.)** — Reg. sales comm. based on capital, of aver. annual rent for 1st 10 yrs. at 5%.
**Rules**—1. On renewals, full comm. 2. If op. to pur. exer., reg. sales comm. 3. No comm. for leasing prop. shall be less than ½ of 1 mos. rent.
**Percentage Leases**—4% on gross rental, plus 4% on amts. pd. lessor under percentage clause. (Apply to comm. on percentage leases up to 20 yrs. only.)

#### Management

**Coll.**—Min. 5% on all rents coll. Min. $2 per mo. per tenant.
**Supervision of Repairs**—10% of cost.
In addit. to mgmt. chgs., 4% comm. on leases or rentals.

#### Appraisals

**Board**—Val. up to 25M, the appraisal shall be made by not less than 2 members of the Valuation Committee. Val. totaling 25M and upward to 100M, by not less than 3 members. Val. totaling 100M and upward by not less than 5 members. Residential $10 basic plus $3 per M of total val. Min. $25. Business, commercial or industrial property $10 basic plus $3 per M. Min. $50.

### TRENTON, N.J.

#### Sales

**Impr. Prop.**—5%. Min. $50.
**Unimpr. Prop.**—10%. Min. $15.
**Farms and Acreage**—5%.
**Exchanges**—Rates to both parties same as for sales.

#### Leases

**All Types Prop.**—5% of total rent. Min. ½ of 1st mos. rent.
**Farms**—By agreement. Min. $25.

#### Management

**Collections**—5%.
**Temporary Rentals**—10%.

### TULSA, OKLA.

#### Sales

**Impr. & Unimpr. City Prop.**—5%; Min. $50. On sale price of less than $500, Min. $25.
**Ind. Acreage, Farms and Sub.**—5% of sale price.
**Exchanges**—Reg. comm. shall be paid by each party on accepted val. All comm. pooled and divided equally between primary agents.
**Stock, Fixtures and Personal Prop.**—10%.

#### Leases

**Short Term**—Mo. to mo., where owner coll., ½ of 1 mos. rent, Min. $10. Where agt. coll. mo. to mo., ½ of 1 mos. rent, min. $10. Bus. prop., addit. 3% to 5% (as agreed) of each mos. rent, $2 min. per unit. Res. dupl. or apts., 5% each suc. mos. coll.; min. $2 per unit. Outside of city, 10% each mos. rent coll.; min. $3 per unit. Negro prop., 10% each mos. rent; min. $3 per unit.
**Gross Leases**—1 to 2 yrs., 5%; 3 yrs., 4%; 4 yrs., 3½%; 5 yrs., 3%; next 5 yrs., 2½%; next 5 yrs., 2%; 15 to 30 yrs., 1½%.
**Rules**—1. Comm. payable on consummation of lease. 2. No net listings or prices shall be taken.

#### Appraisals

$50 min. per day.
**Expert Testimony**—$50 for each court appearance or preparation of testimony.

#### Rentals and Management

**Coll. of Rents**—On mo. to mo. basis, 50% of 1st mos. rent with min. of $7.50, plus for bus. prop., 5% of each subsequent mos. rent; for resid. prop. in city limits, min. $2 per unit; 5% of each subs. mos. rent with min. of $2 per tenant per mos. for resid., duplexes and apts.; outside city limits, 10% of each subs. mos. rent with min. of $3 per tenant per mo.; negro prop., 10% of gross rent, min. $3 per unit.
**Management** — Contracts between owner and agt. shall specifically set fee as to per cent of income for mgmt. and per cent of disbursements for repairs and maintenance.

### WATERBURY, CONN.

#### Sales

**Impr. Prop.**—5%; Min. $100.
**Unimpr. Prop.**—10% to 2M plus 5% above 2M. Min. $100.
**Indus.**—5%; Min. $100.
**Exchanges**—Reg. comm. from both.
**Good Will, Goods or Chattels** — 10% to 2½ M. 5% above Below $500, by agreement.
**Mortgages**—3% on $500 and above. Below $500 by agreement.

#### Leases

**Short Term Resid.**—If rent is less than $25, 1st mos. rent; $25 to $50, $25; more than $50, ½ of 1st mos. rent.
**Long Term Resid.** — If rent is more than $50 a mo., 2% on rent. Min., 1st mos. rent; less than $50 a mo., full 1st mos rent.
**Indus. — Railroad Siding, Wholesale.**
**Warehouse or Garage Prop.**—5% aggregate rent and 5% on renewals; Min. $50.
**Mercantile** — ½ 1st mos. rent, 2% on remainder of lease, 2% on renewals; Min. $50.
**Percentage Leases** — Com. based on min. guarantee plus addi. comm. annually on excess at same rate.

#### Management

**Bus. Prop.**—5% or by special agreement, on cost of impr., 5%.
**Resid. Prop.**—10% or by special agreement. On cost of improvements, 10%.
In case of termination of mgmt. contract, 2% on all leases closed, plus 2% on renewal of total aggregate rent for term remaining op. in lease, when exer.

#### Appraisals

**Individual**—Fee predetermined by agreement. Min. $25.
**Board**—Predetermined by agreemt. Min. $50.

### WESTCHESTER COUNTY, N.Y.

#### Sales

**Resid.**—10% to 1M. $100 from 1 M to 2M; 5% over 2M.
**Acreage**—10% on 1st 5M; 5% over 1st 5M.
**Other Prop.**—5% to 100M. 2½% on bal.
**Leases and Leaseholds** — 2½% on consid., plus reg. leasing comm. on bal. of term.
**Subdivisions**—10% Min.
**Good Will, Goods and Chattels**—10%.
**Exchanges**—Reg. comm. paid by both parties.

#### Leases

**Bus. and Resid. Prop.**—1 yr. or less: 5% on 1 yrs. rent (or 15% of total rent, whichever is lesser; Min. $25.) 1-10 yrs.: 5% of 1st yrs. rent; 2½% on bal. 10-21 yrs.: same comm. as above on 1st 10 yrs. 1½% on bal. Over 21 yrs. same as above on 1st 21 yrs., ¼ of 1% to 50th yr., ⅛ of 1% on bal.
**Fur. Prop.** — 6 mos. or less, 10% of total rent; 6 mos. to 1 yr., 5% on amt. equal to yr. rent; over 1 yr. 5% on 1st yr., 2½% on bal. (For addit. short time leases to same tenant, 5%).
**Vacant Land** — 6 mos. or less: 10%; 6 mos. to 1 yr.: 5% on amt. equal to yrs. rent; over 1 yr., each yr. to and incl. 5 yrs., 5%; 5-10 yrs., 3¾%; 2½% on bal.
**Rules** — 1. On percentage leases, chg. comm. on min. guarantee (or if no min., on ¾ of aver. annual fair market rental val. for entire term); plus comm. on addit. rent as due, as though such rent had been known when lease was made. 2. If lessee pur. prop., chg. sales comm. less pro rata portion of rent comm. on unexp. term. 3. If renewal op. is exer., chg. addit. comm. as though addit. term had been incl. in orig. lease. 4. On lease with cancel. clause, chg. comm. on full term.

#### Appraisals

**Individual** — Subject to agreement. (Does not cover expert test.)
**Expert Testimony**—Subject to agreement.

### WICHITA, KANSAS

#### Sales

**City & Farm Prop.**—5% to 50M; 2½% on bal. Min. $50.
**Exchanges** — 5% to 50M; 2½% on bal. Each party paying reg. comm.
**Bus. Changes** — Stocks of goods, automobiles, garages, rooming houses, etc., 5% on selling price.

#### Leases

**Gross & Net Leases**—5% for 1st 3 yrs.; 3% for next 2 yrs.; 1% thereafter until comm. equals but does not exceed sales commission.

#### Management

**Mo. to Mo. Tenancies**—Not less than ½ of 1st mos. rental.

#### Appraisals

**Board**—$2 per M to 500M, $1 per M thereafter. Min. $25.
**Expert Testimony** — $25 per day per man.

### WILMINGTON, DEL.

#### Sales

(Min. $50)
**Impr. City Prop.**—5%.
**Industrial**—8%.
**Stock and Fixtures**—5%.
**Exchanges** — Comm. as above paid by each party.
**Operational Real Estate** — 3½%. (Operational real estate shall be deemed to be a group of four or more new properties recently constructed, or in process of construction, by a builder or developer. The builder or developer is to pay, in addition to the commission, for all advertising costs.)

#### Management

**Resid. Prop.** — 50% 1st mos. rent; 5% for mgmt. and coll. (excl. 1st mos. rent.). Min. $1 per mo. per tenant. Owner mgmt. —100% of 1st mos. rent.
**Commercial Prop.** — 1 yr. or less, broker mgmt., same as resid. prop. Owner mgmt., same as resid. prop. More than 1 yr. broker mgmt., 5% total rent. Owner mgmt., 3½% 1st yrs. rent., 3% bal. of term of lease.
**Community Garages** — Mgmt. and obtaining tenant, Min. 10% of rent coll.

#### Appraisals

**Board**—$60 per hour plus 15 cents per mile traveled.
**Individual**—$20 per hour plus 15 cents per mile.

### WINNIPEG, MANITOBA

#### Sales

**Winnipeg, St. Boniface, Brooklands, Charleswood, East Kildonan, Fort Garry, St. James, St. Vital, Tuxedo, West Kildonan** — 5% on the 1st 5M, plus 9% on the balance. Min. Impr. Prop., $100; Unimpr. Prop., $25. Charges on subdivision sales shall be a matter of contract.
**Suburban, Including Acreage** — 10% on 1st 2½M plus 5% on the bal. Min. impr. prop., $100; unimpr. prop., $50. Chgs. on subdiv. sales shall be a matter of contract.
**Farm Lands**—$1.00 per acre on all sales at less than $20 per acre, 5% on all sales at $20 per acre or over. Min. $50.
**Exch.**—In the case of an exch. of prop. where each owner is represented by a Realtor, a full comm. shall be pd. by each owner.
**Agreements of Sale & Mortgages**—5% on all sales. Min. $25.
**Summer Resorts** — 10% on the 1st 1M plus 5% on the balance. Min. impr. prop., $50; unimpr. prop., $25.
**Personal Prop. of Chattels Incl. Stock of Merchandise & Fixt. & Goodwill of Going Concerns**—10% on 1st 3M plus 5% on bal. Min. $100.

#### Property Management

**(Where rents are collected by agent)**

**Winnipeg, St. Boniface and Adjoining Municipalities.**
**Residential, Small Business Properties or Stores**—For negotiating and making leases, 12½% of 1st month's rent. Min. $5. Plus 5% on rents collected. Min. $1 per month.
**Renewal of Leases** — 6¼% of 1st month's rent. Min. $5. Plus 5% of rents collected. $1 per month. No charge for renewing apartment leases.
**Central Stores and Other Business Prop.** — 5% on rents collected.
**Suburban**—For negotiating and making leases, 25% of the first month's rent. Min. $5. Plus 10% on rents collected. Min. $1.50 per month.
**Net Leases**—Where a net lease provides that taxes are to be paid by the Lessee, the taxes shall be construed to be part of the rent on which the broker's commission is computed, using as a basis the taxes for the current year or the latest year available. In the case of leased premises not having been previously assessed, the taxes may be estimated, but in the event of such estimate not being satisfactory to both parties, an assessment by th taxing authorities must be awaited.
**Prop. Mgmt.**—Mgmt., as used herein, incl. making of coll., keeping of accounts, renting, leasing and operation of prop.

#### Leases

**Where rents are not collected by agent**—Note —when Lessee has the privilege of renewal, the Lessor shall pay a commission for said renewal at the time of renewal at the same rate as though the lease, when first written, had covered the whole term.
**For Procuring Tenant — Winnipeg, St. Boniface and adjoining municipalities.**
**Residential** — 3% of the total rental of the lease, or 25% of the first month's rent, whichever is the larger. Min. $5.
**Store, Business and Industrial Property**—3% of the total rental of the Lease for the first 5 years, and 2% of the total rental of the lease for the balance of the term.
**Suburban Residential**—5% of the total rental of the lease or 50% of the first month's rent, whichever is the larger. Min. $10.
**Ground Rent**—2½% of the total rental of the lease, including the amount of the property tax (if tax is paid by tenant) for the term of the lease. Where the property is subject to a reappraisal during the term of the lease, the fee is to be computed for the ful term on the basis of the average annual rental for the first 5 years.
**Percentage Lease** — For Procuring tenant, when rent is to be determined by an agreed percentage of the gross receipts of the Lessee's business; but subject nevertheless, to the payment of a min. rental whether payable monthly or otherwise, 3% of the total min. rental for the first 5 years, and 2% of the total min. rental for the balance of the term, payable forthwith; and, the same percentages on any additional rent. Any additional commission is to be paid at the end of each year from the commencement of the lease.
**Farm Lease** — 5% of the total rental of the lease. Min. $25 for each quarter section or fraction thereof, $40 for each half section. Larger farms, by Agreement.

#### Appraisals

**City and Suburban Property Valuations** — The min. charge for making valuations shall be as follows: On all valuations up to $25M, $5 on each M with a min. $15. Plus $2 per M on any part exceeding $25M up to $50M. Plus $1.50 per M on any part exceeding $50M up to $100M. Plus $1 per M on any part exceeding $100M.
**Rental Valuations**—The charge for appraising the rental value of a property shall be based on the annual rental value as follows: 1% up to $10M. Min. fee, $10. In addition charge $2.50 for each M on valuations over $10M. On leases up to 10 years the average rental shall be used as a basis. Each unit shall be separately valued and not two units shall be included in the same valuation.
**Farm Valuations**—The charges for making valuations of Farm Land shall be as follows: $25 for the first quarter section and $15 for each additional quarter section (provided that all of the land valuated is in one farm). In addition, mileage of 10c per mile may be charged.

### WORCESTER, MASS.

#### Sales

**Resid., Tenement, Apts., and Bus. Prop.** — 5% to 25M; 3% 2½M to 50M; 2% over 50M; Min. $100.
**Indus. Prop., Garages and Special Types**—5%.
**Vacant Lands**—House lots 5%; Min. $50.
**Comm. & Indus. Land**—5%; Min. $100.
**Sub. Prop.**—Adjoining towns 5%, others 6%.
**Bus. Oppor.** — 10% to 5M; 5% on bal.
**Exchanges** — Comm. as above paid by both parties.

#### Leases

**Bus. Premises** — 4% 1 yr., 2% bal. Less than one year or tenant-at-will 50% of mos. rent. Min. $25.
**Garages, Indus. Premises, Commercial and Indus. Land** — 5% for 1 yr., 3% on bal.
**Apt. and Resid. Prop** — 5% on 2 yrs. rent, 2% bal. of term. Less than 1 yr., 50% of 1 mos. rent. Min. $25.
**Renewals**—½ reg. comm.
**Extensions** — 2% from owner on total lease rental for extended term.
**Sales Op. in Leases** — If op. is exer., addit. comm. to equal sales comm. plus comm. on lease to time of sale.

#### Management

**Rent Collections** — Apt. and tenements—10%; apts. 6%; bus. prop. 5%. On cost of improvements superivsed, 5%.

### YOUNGSTOWN, OHIO

#### Sales

**Resid. and Bus. Prop.** — 5%. Min. $100.
**Exchanges** — Comm. as above paid by both parties when there are 2 agts. When one agt. represents both parties, 5% gross selling price from each owner by agreement.

#### Leases

**Short Term** — ½ of 1st mos. rent.
**Long Term**—5% to 20M; 2½% on excess.
**Percentage Leases**—Comm. pd. on min. rent; addit. comm. when bal. of rent is pd. to landlord. Without min. rent — at end of 90 days, statement will be given to broker on which to base min. rent, and he will coll. on that basis for term of lease. If sales exceed amt. on which estimate broker has been pd., addit. comm. to be coll. on excess sales, payable annually.
**Rules**—1. If extension or renewal op. is exer., agt. receives reg. comm. 2. If op. to buy exer., reg. comm., Less leasing comm. on unexp. portion of lease.

#### Appraisals

**Board**—$25 min. for each parcel for 1st 5M; $2 per M for excess.
**Expert Testimony** — $100 per day for each prop., subject to special agreement.

#### Management

**Resid. Prop.** — 10% on amt. coll. Min. $1 per mo. per tenant.
**Bus. Prop.**—5% total collection. Min. $100.
**Repairs**—10% of expenditure for supervision are to be paid for at reg. comm. rate.

•All Real Estate Services
•Plant Locating Surveys
•Residential — Builders
**BIRMINGHAM, ALA.**
*Call or Write*
**CARL C. BROWN**
*Realtor*
**54-8561 217 Massey Bldg.**
*"Nothing But Sales"*

**BIRMINGHAM**
Industrial Sites, Business and Residential Property, Mortgage Loans, Appraisals, Rentals and Insurance
•
**Frank B. Clark & Co.**
Inc.
Thirty-three Years Experience
**209½ North 21st Street**

**A. R. DEARBORN & CO.**
**EST. 1886**
JOHN G. DEARBORN
*President*
WE KNOW
BIRMINGHAM
SALES LEASES LOANS
**411 No. 21st St.**
**Phone 3-7107**

**BIRMINGHAM**
**ALABAMA**
•
Property Management
Mortgage Loans
Insurance
Sales
•
**W. B. Leedy & Co., Inc.**
Established 1887
**2131 3rd Ave. No.**
**Phone — 7-0201**

## ALABAMA

Attalla—See Gadsden.
Bessemer—See Birmingham.
Crichton—See Mobile.
Elberta—See Baldwin County.
Ensley—See Birmingham.
Fairfield—See Birmingham.
Fairhope—See Baldwin County.
Foley—See Baldwin County.
Gulf Shores—See Baldwin County.
Huevtown—See Birmingham.
Montrose—See Baldwin County.
Pritchard—See Mobile.
Sheffield—See Florence.
Summerdale—See Baldwin County.
Tarrant—See Birmingham.
Theodore—See Mobile.
Trussville—See Birmingham.

### Anniston Real Estate Board

Active Members, 17; Others, 22.
**President: William F. Gates, 1112A Wilmer Ave.**
**Secretary: French Rhodes.**

Banks, E. D., Ritz Bldg.
**Bannister, Irby, 812 Noble St.**
Bazemore, T. E., 30 W. 11th St.
**Butler, George H., 26 W. 11th St.**
Carns, George, 19 E. 11th St.
Copeland, John, Radio Bldg.
Daniell, G. B. Jr., Radio Bldg.
**DAVIS, W. A., 25 E. 11th St.**
Dial, George B., 26½ W. 11th St.
Elwell, Raymond C., 27 E. 11th St.
Downing, L. M., 34 W. 11th St.
Gates, William F., 1112-A Wilmer Ave.
Holland, Horace C., Radio Bldg.
Howell, Hoyt, 1112 Wilmer Ave.
McCall, Ed, (Anniston Land Co.).
Murray, Russell E., 221 Radio Bldg.
Pippin, W. C., 16 E. 11th St.

*"A real service in real values"*
in
**BIRMINGHAM**
INDUSTRIAL SITES
RENTAL — SALES
INSURANCE AND LOANS
**MONTGOMERY**
REAL ESTATE & INS. CO.
**528 No. 20th St. Phone 4-3325**

**R. E. SMITH**
**REALTY & INS. CO.**
Sales
Commercial, Industrial, Farms
Business Opportunities
Homebuilders — Insurance
Exchanges
**608 N. 20th Street**
**Birmingham 3, Ala.**
**Phone 4-0421**

### Baldwin County Real Estate Board

Active Members, 11.
**President: Cecil Pitman, Fairhope.**
**Secretary: W. G. Sanders, Box 965, Foley.**

Dailey, Charles C., Gulf Shores.
Ebert, Charles, Foley.
Gooden, J. E., Fairhope.
Grove, D. Z., Summerdale.
Keeney, R. C., Fairhope.
Neuman, Alfred, Elberta.
Overton, Ed, Fairhope.
Pitman, Cecil, Fairhope.
Sanders, William G., Foley.
Scott, Richard J., Montrose.
Salley, George S., Gulf Shores.

### Birmingham Real Estate Board

Active Members, 123; Others, 77.
**President: Joseph H. Meade, 515 19th St., Ensley.**
**Secretary: John L. Baswell, 215 Comer Bldg.**

Adams, A. A. & Co., 2120 First Ave. N.
Alabama Realty Co., 306-7 Stallings Bldg.
Andrews-Wood Realty Co., 2906 18th St. S.
Beasley Realty Co., 221 N. 22nd St.
Berry, J. H. Realty Co., 2910 N. 27th St.
Bessemer Coal, Iron & Land Co., P.O. Box 37, Birmingham.
Birmingham Realty Co., 2118 First Ave. N.
Bonner & Cain Realty Co., 2109 First Ave. N.
Boothby Realty Co., Title Guarantee Bldg.
Borders & Co., 20 N. 21st St.
Bowden-Bishop Inc., 109 55th Pl. N.
**BROWN, CARL C., 917 Massey Bldg.**
Brown, R. A. & Co., 2111 8th Ave. S.
Butler Real Estate & Ins. Co., 412 N. 21st St.
Byrd Real Estate Co., 322 N. 21st St.
Cahill Realty & Ins. Co., 511 Massey Bldg.
Cardwell Real Estate Co., 1104 Ford Ave., Tarrant.
Carper & Co., 510 Massey Bldg.
Chichester, C. H., First Nat'l Bldg.
Chichester, John D., Jackson Bldg.
**CLARK, FRANK B. & CO., 209½ N. 21st St.**
Clark Realty & Ins. Co., 16 N. 21st St.
Cobbs, Allen & Hall Mtg. Co., 2119 6th Ave. N
Cook & Garber Inc., 353 Brown-Marx Bldg.
Coneland Realty Co., 3169 Warrior Rd., Huevtown.
Crook Realty Co., 2324 3rd Ave. N.
Crow Real Estate & Ins. Co., 610 N. 20th St.
Daniel Realty Co., 98 Woodward Rd.
Davis & Major Inc., Frank Nelson Bldg.
**DEARBORN, A. R. & CO., 411 N. 21st St.**
Dobbins, Geo. & Durall, 2146 Highland Ave.
Donald Real Estate & Ins. Co., 4602 Gary Ave., Fairfield.
Dorn Real Estate Co., Phil, 201 Title Guarantee Bldg.
Edwards Realty Co., 1820 3rd Ave., Bessemer.
Ellenburg, Mrs. Roberta, 216 Main St., Trussville.
Engel Realty Co., 1921 First Ave. N.
Ensley Co., 1914 Ave. E., Ensley.
Erwin Realty Co., 1105 Ford Ave., Tarrant.
Eubank, Peyton A. Co., 509-B 19th St., Ensley.
Evans-Mills & Chapman Inc., 314 Massey Bldg.
Ford-Myatt & Ebaugh, 2115 8th Ave. S.
Fowlkes & Jones & Lee McGriff Inc., 621 Frank Nelson Bldg.
Garber-Cook & Hulsey, 2024 First Ave. N.
Garner Agency, Ada Mae, 310 18th St. N., Bessemer.
Greene & Co., Ernest, 2805½ Cahaba Rd.
Greene-Darden Real Est. & Ins. Co., Woodward Bldg.
Green-Morris Agency, 5 Dexter Ave.
Gresham & Co., 2024½ First Ave. N.
Griffin, J. W., 20 25th St., Leeds.
Harris, Eric N., 727 Brown-Marx Bldg.
Harris & Bates, 1911 Ave. E., Ensley.
Hester Real Estate & Ins. Co., 512 Massey Bldg.
Home Financery Inc., 2810 Linden Ave.
Homes, Inc., 2618 30th Ave. N.
Horn Realty Co., 18 N. 21st St.
Hull, W. E., 622 Massey Bldg.
**JACKSON SECURITIES & INVESTMENT CO., Jackson Bldg.**
**JEMISON REALTY CO., 2105 3rd Ave. N.**
Jones Realty Co., Charles A., 2026 4th Ave. N.
Kinsey Real Estate & Ins. Co., 15 S. Plaza St., Fairfield.
Lavette, A. O., Real Estate & Ins., 220 Woodward Bldg.
Lay-Windsor Realty Co., 103 Euclid Ave.
**LEEDY, W. B. & CO., 2131 3rd Ave. N.**
Leonard, C. E. Mortgage Co., 1910 5th Ave. N.
Macke Real Estate & Investment Co., 729 N. 21st St.
Major Realty Co., 10 N. 21st St.
Manly, R. F. & Co., 1920 5th Ave. N.
Marbury Real Estate & Ins. Co., First Nat'l Bldg.
**MEADE, J. H. & CO., 515 19th St., Ensley.**
Mikul-Wainwright Realty Co., 13 N. 21st St.
Mitchell, G. D., Title Guarantee Bldg.
**MOLTON, ALLEN & WILLIAMS, 2026 3rd Ave. N.**
**MONTGOMERY REAL EST. & INS. CO., P.O. Box 1951.**
Moore Realty Co., Albert, 204 Realty Bldg., Bessemer.
McConnell, White & Terry, 218 N. 21st St.
McNeil Insurance Agcy., 2 N. 21st St.
Nichols-White Realty Co., 4420 Gary Ave., Fairfield.
Oliver-Shearer-Roebuck Agcy., 2125 3rd Ave. N.
Otey Realty Co., 434 Brown-Marx Bldg.
Paden Realty Co., 1819 3rd Ave., Bessemer.
Pearson Realty Co., 1824 3rd Ave. N., Bessemer.
Pennington-Harris Realty Co., 1918 Ave. E., Ensley.
Perkins, J. H. & Co., 505 19th St., Ensley.
Philips, W. B. & Co., 2022 4th Ave. N.
Property Managers Inc., 12 N. 21st St.
Real Estate Sales Co., 2225 Ridge Park Ave.
Realty Service Co., 2117 First Ave. N.
Reese-King Realty Co., Title Guarantee Bldg.
Robinson Mortgage Co., 2022 5th Ave. N.
Rogers Real Estate & Insurance Co., 3100 N. 27th St.
Russell Realty & Insurance Co., 2109 3rd Ave. N.
Schultz-Hudson Co. Inc., 310 Brown-Marx Bldg.
Scotch Real Estate & Ins. Co., 307 Farley Bldg.
Scott-Sprague Realty Co., 1914 Ave. E., Ensley.
**SHEPHERD-SLOSS REALTY CO., 101 S. 20th St.**
Slaughter, L. A., Real Estate Co., 5504½ First Ave. N.
Smith-Norton Realty Co., 1912 Ave. E., Ensley.
**SMITH, R. E., REAL ESTATE & INS. CO., 608 N. 20th St.**

**Birmingham, Ala.**
Specializing
in
100% Locations
★
Selling and Building of
ALL KINDS
★
**SHEPHERD-SLOSS**
**REALTY CO., INC.**
**101 South 20th Street**

**BIRMINGHAM**
COMMERCIAL
LEASES — SALES
Mortgage Loans
**JACKSON**
**Securities & Investment Co.**
**Jackson Building**
**Phone 7-0281**

**Jemison Realty Co.**
Est. 1905
ROBT. JEMISON, Jr., President
Business and Commercial Leases
Industrial Properties
Property Management
Mortgage Loans
Appraisals
Developers
Sales
•
**2105 - 3rd Avenue Phone 3-5141**
**Birmingham 3, Ala.**

Specializing in
Western Section
**Birmingham 8, Alabama**
*(Since 1900)*
Ensley, Fairfield
and surrounding area
**J. H. MEADE & CO.**
RENTALS — SALES
APPRAISALS
**515 - 19th Street, Ensley**

**BIRMINGHAM**
MOLTON, ALLEN & WILLIAMS, INC.
Real Estate Sales, Insurance, Mortgage Loans, Property Management
Business Property Specialists
**2026 THIRD AVENUE, NORTH**

**BARNARD REALTY CO.**
Specializing in Residential and Commercial Properties
1152 N. Wood Ave. Ph. 2274
FLORENCE, ALABAMA

**JORDAN REALTY COMPANY**
BARKSDALE JORDAN, *Realtor*
Residential Sales — Mortgage Loans — Rentals
Appraisals — Insurance
*Complete Real Estate Service in the Tri-Cities*
419 N. Seminary St. FLORENCE, ALA. Phone 902

**MOBILE, ALA.**
•
COWAN-IRVINE CO., INC.
61 St. Francis St.
P.O. Box 84
Store Leasing
Property Management
Appraisals — Developers

**Foreman & Foreman, INC.**
Commercial and Industrial Properties
*Chain Store Locations*
MORTGAGE FINANCING
Building Management
CLYDE W. FOREMAN, *Pres.*
"Certified Property Manager"
56 St. Francis Street
MOBILE, ALABAMA

***BIRMINGHAM (Cont.)***

Smith, Roy Realty Co., 1644 Bessemer Rd.
Stapleton Realty Co., 6 N. 21st St.
Stead, Rockett & Stead, 305-07 Comer Bldg.
Steel City Insurance Co., Jackson Bldg.
Steiner, J. J. F., 501 Frank Nelson Bldg.
Sulsby Realty Co., 1019 Massey Bldg.
Taylor Real Estate & Ins. Co., 612 N. 20th St.
Terry Realty Co., 1815 3rd Ave. N., Bessemer.
Thomas Realty Co., 8256 First Ave. N.
Thompson, S. E. & Co., 318 N. 21st St.
Thornton Realty Co., Massey Bldg.
Vanderburg Realty Co., 2101 Ave. E., Ensley.
Vaughn Agency, The, 8 N. 21st St.
Vaughn, Thomas H. & Co., 515 N. 21st St.
Wainwright, J. M., 229 Brown-Marx Bldg.
Warner-Kanter Companies, 605 N. 21st St.
Watts Realty Co., Brown-Marx Bldg.
Weaver, Nelson Co's., 2201 Highland Ave.
Webb Real Estate & Sales Agency, P.O. Box 6315, Tarrant.
Westbrook and Co., 450 Brown-Marx Bldg.
Wheeler-Lacey & Brown, 406 N. 21st St.
Whetstone R.E. Loans, W. D., Sylacauga.
Wood, L. B. (Bob) Brokerage & R. E. Co., 2420½ 4th Ave. N.
Wood, W. O. Realty Co., 506 N. 21st St.
Yancey, J. L. Real Estate & Ins. Co., 320 N. 21st St.

**Cullman**
*(Individual Member)*
Kelton, J. H., Kilpatrick Bldg.

**Decatur**
*(Individual Members)*
Chenault, B. Frank, 107 Grant St.
Glenn, Earl (Earl Glenn Insurance Agency), Box 1515, 226 Grant St.

**G. W. Jones & Sons**
Edwin W. Jones — T. A. Blackwell
W. T. Ryan
Specializing in Residential, Commercial and Industrial Property
307 Franklin St. Jefferson 6-3301
Huntsville, Alabama

**Demopolis**
*(Individual Member)*
Kyser, Phil J. (Warrior Sales Co.)

**Dothan**
*(Individual Member)*
Sullivan, Jerome L. Jr. (Sullivan Realty Co.), 204 N. Oates St., Box 635.

## Florence Board of Realtors

Active Members, 12.
President: T. E. Clark, 1001 Olive St.
Secretary: Barksdale Jordan, 419 N. Seminary St.
BARNARD, J. L., 1150 N. Wood Ave.
Beck, E. E., 113½ E. Tennessee St.
Clark, T. E., 1001 Olive St.
Foy, W. L., 118 E. Mobile St.
Herring, Wm. A., Shop Pike, Sheffield.
JORDAN, BARKSDALE, 419 N. Seminary St.
Moore, A. D., 1621 Jackson Rd.
Plowden, Robt. W., 314 Simpson St.
Plowden, Robt. W. Jr., 124 Mitchell St.
Roden, John H., 414 W. Mobile St.
Stovall, F. R., First Federal Savings & Loan Bldg.
Weeden, John D., 115½ E. Tennessee St.

## Gadsden Real Estate Board

Active Members, 17; Others, 3.
President: Fred Fitts, 118 Court St.
Secretary: Tommy Collins, 512 Chestnut St.
Collins, Tommy, 512 Chestnut St.
Fitts, Fred, 118 Court St.
Ford, R. B., 113 S. 7th St.
FREEMAN, GUY, 105 S. 7th St.
Giamalvis, Phillip, 414 Duncan St.
Grigsby, Bill, 5th St.
Heath, Miss Ruth, 108 S. 6th St.
Jones, Jack, 125 S. 7th St.
Kelley, B., Attalla.
Lay, Everett, 109 S. 6th St.
Maulding, W. O., 711 E. Broad St., East Gadsden.
MOORE, JOE L., 202 S. 4th St.
Sledge, L. Lee, 734 Forrest Ave.
Southerlin, L. L., American Nat'l Bank Bldg.
Stringer, Hubert, 113N 4th St.
Tucker, E. B., Attalla.
Wilson, Arthur, 103 Broad St.

## Huntsville Board of Realtors

Active Members, 12.
President: Roger P. Williams, 614 Meridian St.
Secretary: George N. Robinson, 605 Meridian St.
Cooper Insurance Agency, Strube Bldg.
EVANS, JERE, 1516 Whitesburg Dr.
Gesman & Co., Geo., State Nat'l Bank Bldg.
JONES & SONS, G. W., 307 Franklin St.
Jones, Tom Jr., 306 Franklin St.
Kay, Arnold, 909 Madison St.
Noojin-Henson, 117 W. Clinton St.
Robinson Agency, G. N., 605 Meridian St.
Sanderson Realty Co., W. L., Times Bldg.
Taylor Agency, James K., 108½ Washington St.
TERRY-TATE REALTY CO., 116 S. Jefferson St.
Williams Realty Co., Roger, 614 Meridian St.

**Jackson**
*(Individual Members)*
Fendley, W. E.
McNeely, John L., 612 Forest Ave.
Megginson, W. L., 106 Monroe St.
Skipper, George W. (Skipper Ins. Agcy.), Drawer 627.

**Thos. M. Moore**
REALTOR S.I.R.
Phones HE-3-1586 or 7
115 North Royal Street
P.O. Box 312
Mobile 3, Alabama
Industrial Sites
Chain Store Locations
Manage Property for Non-Residents
Farm and Timber Lands
Appraisals
*"Our 40th Year in Business"*

## Mobile Real Estate Association, Inc.

Active Members, 78; Others, 121.
President: W. F. Mandrell, 631 Williams St.
Secretary: J. A. Walton, 166½ St. Francis St.
American National Bank & Trust.
Baumhauer & Co., Annex, First Nat'l Bank Bldg.
Bell Realty Co., M. D., 202 Conti St.
Berg & Diehl Inc., 263 St. Francis St.
Blackmon Real Estate & Ins. Co., 106 St. Joseph St.

**JERE EVANS**
*Realtor*
HOMES — APPRAISALS
*All Types of Loans*
1516 Whitesburg Drive
Phone JEfferson 4-9821
HUNTSVILLE
ALABAMA

Burton, Gillete, 904 Government St.
Boyles Ins. & Realty Co., 159 St. Louis St.
Carter & Co., 17 N. Jackson St.
Cohen, Bernard, Karagen Bldg.
Courtney & Pharr, First Nat'l Bank Bldg.
COWAN-IRVINE CO., 61 St. Francis St.
Cowley Realty Co., 307 Staples-Pake Bldg.
Groom & Matzenger, 1057 Springhill Ave.
Daniels, Curtis, 2711 Springhill Ave.
Doney, Sam, 258 Congress St.
Doyle Realty, 105 N. Jackson St.
Evans, A. A., 2000 Springhill Ave.
First Federal Savings & Loan Assn., Veran First Fed. Svgs. & Loan Bldg.
First Nat'l Bank of Mobile.
Ford, Charles B., Park Bldg.
FOREMAN & FOREMAN, 56 St. Francis St.
Geary, Thomas J., 67 St. Francis St.
Giblin Co., F. L., 159 Conti St.
Gilmore, Jack, 1242 Murray Hill Ct.
Glaze, C. D., 51 St. Michael St.
Green Co., Jay, 205 St. Francis St.
Gulf Development Co., Fulton Rd.
Herman & Hynde, 255 St. Francis St.
Houser-Wilson Co., 100 St. Joseph St.
Holcombe & Son, Wm. H., 163 St. Louis St.
Horst, Martin L., 907 Government St.
Johnston Real Estate & Insurance Co., 52 St. Francis St.
Kerkendall Real Estate & Ins. Co. Inc., Prichard.
King, Sam H., Greyston Bldg.
Lyon, Gaylord, P.O. Box 557, 156 State St.
McBroom, Harry T., P.O. Box 798, 108 St. Emanuel St.
McIntyre, A. D., Rt. 3, Box 334, Crichton Sta.
McCown, Rosemary, 1204 Government St.
Mandrell, W. F., 631 Williams St.
Mann Realty Co., 154 St. Louis St.
Marshall Realty & Ins. Co., Annex, First Nat'l Bank Bldg.
Martin, Carl T., 56 St. Michael St.
Marx, Julius E., Annex, First Nat'l Bank Bldg.
Maschmeyer, H. H., 72 St. Francis St.
Maury & Co., J. F., 74 St. Francis St.
Merchants National Bank.
Moore-Foshee Real Estate Co., 551 Government St.
Moore, J. W., 116 St. Michael St.
MOORE, THOMAS M., 115 N. Royal St.
Mustin, Noble, 51½ Craftmore Dr., Prichard.
Neese, Otto, 350 N. Royal St.
Norville Bros., 63 St. Francis St.
Parker, Jack, 215 Lee St., Chickasaw .
Perkins Development Co., Seaboard Corrido.
Pickett-Hamilton, 1914 New Government St.
Poggi-Moragues, Greyston Bldg.
Roberts Bros., 355 Williams St.
ROLSTON REALTY CORP., 71 St. Michael St.
Rush Realty Co., 912 S. Broad.
Sage & Burgett, 72 St. Francis St.
Sayers, J. Ed., 100 St. Joseph St.
Seignious Realty Co., 58 St. Joseph St.
St. John Realty & Ins. Co., Annex, First Nat'l Bank Bldg.
Staples-Pake-Griffin Ltd., P.O. Box 146.
Stone & Gray, 105 N. Jackson St.
Sullivan Realty & Ins. Co., 953 Government St.
Summerville Court, 2067 Springhill Ave.
Sylvest-Porter Realty Co., 712 Holcombe Ave.
Tanner, Irby, P.O. Box 162.
Thames-Jackson-Harris Co., 60 St. Francis St.
Tidwell Realty Co., 655 Holcombe Ave.
Thomas-King Co., Dauphin at Ann.
Thurman Realty & Ins. Co., 1959 Government St.
Tonsmeire, A. C., 78 St. Francis St.
Van Antwerp Realty Co., Van Antwerp Bldg.
Weaver, Walter, Theodore.
Williams, Homer L., P.O. Box 3346, 74 Main St., Prichard.

**Montevallo**
*(Individual Member)*
Foshee, John, Givhan Bldg.

**TERRY-TATE REALTY CO., INC.**
Real Estate of All Kinds
Specializing in Farm and City Properties and Leases
JEFF H. TERRY, *Pres.* D. MILTON TATE, *V.P.* E. D. TATE, *Sec'y-Treas.*
116 S. Jefferson St. Huntsville, Ala. Phone JE 4-0655

MONTGOMERY, ALABAMA
Lester H. Hall Appraisal Company
REALTOR
VALUATION CONSULTANTS
411 Hill Building Washington at Perry

**Rolston Realty Corporation**
*Realtors*
71 St. Michael St. Mobile, Alabama
Developers of City and Suburban Subdivisions
Home-Sites & Investment Property
Lots on Beautiful Dauphin Island
General Real Estate and Insurance
F.H.A. Approved Mortgagee
*Full Cooperation With Brokers*

Real Estate Sales
Appraisals
Property Management
All Forms of Insurance
•
**Clarence I. Hinds**
11-12 Tyson Bldg.
Montgomery 1, Ala.

*Robt. N. Ferguson*
*Realtor*
★
1339 West Thomas Road
PHOENIX, ARIZONA
Phone AMhurst 62457
*Since 1929*

**PHOENIX**
Commercial — Industrial
Exclusively
*Chain Store Leases*
Stores — Offices — Warehouses
Factories — Industrial Tracts
*Member*
Society of Industrial Realtors
Institute of Real Estate Management
**JAMES G. BOWEN**
S.I.R. Realtor C.P.M.
11 W. Adams ALpine 8-2665

## Montgomery Real Estate Board

Active Members, 57; Others, 13.
**President: Gordon Meriwether, First Nat'l Bank Bldg.**
**Secretary: B. H. Holt Jr., P.O. Box 622.**
**Abraham Bros., Bell Bldg.**
Alabama Realty Co. Inc., 22 S. Perry St.
**Amos Agency, Old South Life Bldg.**
**Aronov Realty Co., 42 S. Court St.**
**Ashley Bros., Hill Bldg.**
Auerbach-Jordan Co., 185 Lee St.
**Ballard Realty Co., First Nat'l Bank Bldg.**
Beaird Realty Co., 109 Moore Bldg.
Beasley Realty Co., 18 Commerce St.
**Bradley Realty Sales Co., Hudson Bldg.**
**Brewer, Mrs. Maude, 1033 S. Hull St.**
**Brooks Realty Co., 423 Cloverdale Rd.**
Brown & Wood Realty Co., 242 Washington Ave.
**Carmichael & Porter, 311 Moore Bldg.**
Chambliss Agency, 39 S. Perry St.
**Citizens Realty Co., Moore Bldg.**
Cloverland Finance & Investment, 5 Perry Ct.
Dennis & Co. Realtors, 1018 Bell Bldg.
**Dickey Realty Co., 57 Adams Ave.**
**Eisenberg Realty, Bell Bldg.**
Fain Realty Co., 909 Bell Bldg.
Galloway Real Estate & Ins., 34 S. Court St.
Gunter-Nicrosi Realty, First Nat'l Bank Bldg.
**Haardt-Nolen Real Estate & Ins., 30 Adams Ave.**
**HALL APPRAISAL CO., LESTER H., 411 Hill Bldg.**
**Harrison, J. M., 57 Adams Ave.**
**Heilpern Ins. Agency, 57 Adams Ave.**
**Heustess Realty Co., Tyson Bldg.**
**HINDS, CLARENCE I., Tyson Bldg.**
**Hinds, Herbert H. Jr., 57 Adams Ave.**
Home Syndicate, 151 Lee St.
Hope Realty Co., 311 Montgomery St.
**Hutsler Realty Co., 57 Adams Ave.**
Ideal Sales Co., 3855 S. Court St.
Jones Co., Irby A., Bell Bldg.
Joseph Co., E. B., 12 Commerce St.
Ledyard, Wm. F., 39 E. Jefferson St.
Mead & Charles, 137 Lee St.
Meriwether, Gordon M., First Nat'l Bank Bldg.
Moor Co. Inc., William H., 217 S. Court St.
**Meyer, Baum & Co., First Nat'l Bank Bldg.**
Nicrosi Agency, William, Commerce Bldg.
Peoples Realty Co., 211 Moore Bldg.
Pierce Agency, 5 S. Court St.
Porter Agency, 500 S. Decatur St.
**Realty Sales Co., 13½ Commerce St.**
**Security Realty Co., Tyson Bldg.**
**Sellers, Shan Agency, Bell Bldg.**
**Shannon Realty Co., Hudson Bldg.**
**Smith & Cochran, 158 Lee St.**
**Smith & Tyson, Tyson Bldg.**
**Smith, Walter Bragg, Bell Bldg.**
**STARKE BROS. REALTY, 37 Molton St.**
Syfrett Realty Co., Moore Bldg.
**Watts, E. S. & Co., Hilltop Arms.**
Yarbrough Realty Co., 258 Washington Ave.
Yarbrough Real Estate, Robert, 26 S. Perry St.

**STARKE BROTHERS REALTY CO., INC.**
*We Sell* *We Rent*
*We Finance*
REALTORS
17 Molton Building
Montgomery, Alabama
Telephone: 2-4456

### Opelika

*(Individual Members)*
Collins, Townsend S., Box 309.
Littleton, C. G. Jr., 218 S. 8th St.

## Selma Board of Realtors

Active Members, 14.
**President: Edwin Hicks, 1003 Water Ave.**
**Secretary: H. A. Barnes, 22 Broad St.**
Balock, John, Broad St.
Barnes, H. A., 22 Broad St.
Dawson & Bailey, Broad St.
Easter-Maistens, 1005 Water Ave.
Hardy-Heinz, 114 Lauderdale St.
Hendricks & Tate, 1007 Water St.
Hicks, Edwin, 1003 Water Ave.
Hicks Real Estate, 1003 Water Ave.
Hooper Agency, C. W., 236 Broad St.
Martin, Bob, Dallas Ave.
Peek Realty Co., 22 Broad St.
Posey, Travis, Alabama Ave.
Randall, Ernest, Dallas Ave.
Vaughn, Paul T., 110 Lauderdale St.

### Sylacauga

*(Individual Member)*
Taylor, Aubrey A. (Taylor R.E. & Ins. Agcy.), P.O. Box 26, 535 N. Broadway.

## Tuscaloosa Board of Realtors

Active Members, 12; Others, 20.
**President: Joe A. Searcy, 414 22nd Ave.**
**Secretary: C. J. Townsend, 2004 8th St.**
Coleman, J. K., 414 22nd Ave.
Duckworth, J. A., 2204 Broad St.
Edwards Sr., H. A., 516½ Greensboro Ave.
Hale, Henry H., 2110 7th St.
Lake, G. M., 622 23rd Ave.
McCall, J. H., 2122 Broad St.
Meredith Jr., Owen, 1818 Broad St.
Laseter, Neilson, 2602 7th St.
Pritchett, H. H., 2200 Broad St.
Searcy, Joe A., 414 22nd Ave.
Townsend, C. J., 2004 8th St.
Wyatt, Walter, First Nat'l Bank Bldg.

# ARIZONA

Bisbee—See Cochise County.
Catalina Foothills—See Tucson.
Chandler—See Mesa.
Cottonwood—See Northern Arizona.
Douglas—See Cochise County.
Flagstaff—See Northern Arizona.
Globe—See Eastern Arizona.
Lowell—See Cochise County.
Payson—See Eastern Arizona.
Pinetop—See Northern Arizona.
Safford—See Eastern Arizona.
Salome—See Yuma County.
Scottsdale—See Phoenix.
Sedona—See Northern Arizona.
Tombstone—See Cochise County.
Winslow—See Northern Arizona.

### Casa Grande

*(Individual Members)*
Pate, Irving, 203 E. 4th St.
Rainey, F. T., 51 N. Florence St., Box 685.

## Cochise County Board of Realtors

Active Members, 8.
**President: W. K. Meloy, 1021 G. Ave., Douglas.**
**Secretary: Charles O. Bloomquist, Box 1077, Douglas.**
Acosta, L. R., 533 11th St., Douglas.
Bloomquist, Chas. O., Box 1077, Douglas.
Jones, Everett J., 1133 "G" Ave., Douglas.
Meloy, W. K., 1021 "G" Ave., Douglas.
Randolph, W. E., Tombstone.
Sharpe, Frank W., 917 "G" Ave., Douglas.
Williams, W. Coy, P.O. Box 3216, Lowell.
Woolery, Loris P., Bisbee.

## Eastern Arizona Board of Realtors

Active Members, 7.
**President: Silas Larson, 712 Main St., Safford.**
**Secretary: Spencer Brinkerhoff, 423 Main St., Safford.**
Brinkerhoff, Spencer, Safford.
Crockett, Emil, 423 Main St., Safford.
Greenhalgh, Grant B., Safford.
Heron, J. R., 302 N. Broad St., Globe.
Larson, Silas, 506 5th St., Safford.
McBride, W. A., 506 5th St., Safford.
Miller, W. C., Box 66, Payson.

### Eloy

*(Individual Member)*
Keeling, Mrs. Dolly, Box 905.

## Glendale Board of Realtors

Active Members, 8; Others, 7.
**President: Carl H. Stockland, 46 S. 3rd Ave.**
**Secretary: Myra Hambley, 33 N. 2nd Ave.**
Carter, Philo C., 215 E. Glendale Ave.
Coulter, E. T. W., P.O. Box 594.
Goodman, G. A., Buckeye.
McKee, H. D., 33 N. 2nd Ave.
Sheets, Mardis A., 34 N. First Ave.
Stockland, Carl H., 46 S. 3rd Ave.
White, G. A., 23 S. 2nd Ave.
Wusich, Elizabeth Statler, 10 N. First Ave.

## Mesa Real Estate Board

Active Members, 16; Others, 3.
**President: N. C. (Nick) Cochrane, 46 W. Main.**
**Secretary: Mrs. Leone Conrad, 109 E. Main.**
Allen, Wayne, 730 W. Main.
Andrews, Ray L., 831 W. Main.
Bayless, Dee, 141 S. Center.
Conrad, Mrs. Leone, 109 E. Main.
Cummard, Jack, 8 S. Macdonald.
Cummins, Bob, 40 N. Macdonald.
Evey, Dr. John, 54 S. Macdonald.
Furr, G. P., 36 S. Macdonald.
LaBaron, Edwin M., 1454 W. Main.
Maloney, Mrs. Edna, 78 W. Boston, Chandler.
Passey, Wm. H., 48 W. Main.
Porter, Wm. S., 38 S. Macdonald.
Skousen, Jerry, 8 San Marcos Pl., Chandler.
Stewart, W. R., 14 S. Macdonald.
Tanner, Lawrence, 131 S. Country Club Dr.
Trees, Jim, 40 W. Buffalo, Chandler.

## Northern Arizona Board of Realtors

Active Members, 11.
**President: Leonard Talkington, 6½ N. Leroux, Flagstaff.**
Bales, Kyle, Box 150, Winslow.
Blem, Burton, Box 135, Sedona.
Crenshaw, Mrs. Faye, Sedona.
Livingston, Lucille, Sedona.
Mead, Bus, 423 W. 2nd St., Winslow.
Michelbach, Ann, 823 W. Aspen Ave.
Murphy, Elva F., Pinetop.
Pertuit, Paul, Masonic Bldg., Flagstaff.
Schuerman, Fritz T., Box 940, Cottonwood.
Shuck, Thomas, 16 N. Leroux, Flagstaff.
Talkington, Leonard, 6½ N. Leroux, Flagstaff.

## Phoenix Real Estate Board Inc.

Active Members, 112; Others, 30.
**President: Rob't. N. Ferguson, 1339 W. Thomas Rd.**
**Executive Director: W. J. B. Schimfessel, 2010 N. 7th St.**
Ackerman, Lee, 311 N. Central Ave.
Adams, W. C., 501 W. Camelback Rd.
Allen, Wade E., 117 W. McDowell Rd.
Angle, J. W., 4216 N. 7th Ave.
Applewhite, S. P. Jr., 24 Lurhs Arcade.
Batchelor, Charles S., 2505 N. Central Ave.
Berridge, J. A., 2405 N. Central Ave.
Blaine, H. W., 510 N. 7th St.
Blum, Julian J., 213 N. 1st Ave.
Boardman, Lucius W., 1309 N. 1st St.
**BOWEN, JAMES G., 11 W. Adams St.**
Brodersen, Henry E., 2430 E. Indian School Rd.
Carlise, Anthony, 2717 N. 24th St.
Chilleen, Thelma M., 1435 E. Indian School Rd.
Clark, Wallace W., 200 Bank of Douglas Bldg.
Clevenger, Jack E., 7 W. Thomas Rd.
Cockrill, W. Terry, 8839 N. 7th St.
Cowles, Clifford L., 3198 E. Indian School Rd.
Darlington, Thomas D, 30 Pima Plaza (Scottsdale).
Davidson, Dean S., 822 N. Central Ave.
Delph, Grant E., 906 W. Willetta.
DeWitt, J. B., 1519 W. Van Buren St.
Diamond, Irving L., 3302 N. 3rd St.
Dodt, Ben H., 38 W. Palm Lane.
Dolan, John R., 2639 N. Central Ave.
Erickson, Chas. E., 959 E. Van Buren St.
**FERGUSON, ROBT. N., 1339 W. Thomas Rd.**
Fineg, Bert D., 4724 N. Central Ave.
Galbraith, Bruce M., 3449 N. 16th St.
Gastineau, Keith, 4724 N. Central Ave.
Gerber, Elmo G., 2041 N. 7th St.
Geyler, R. E., 1309 W. Washington St.
Gordon, Rex, 4518 N. Central Ave.
Grace, W. W., 808-810 N. Central Ave.
Graham, E. V., 101 W. Indian School Rd. (Scottsdale).
Green, Melvin A., 1747 W. Van Buren St.
Gutmacher, C. H., 1103 N. Central Ave.
Hall, John C., 3821 E. Indian School Rd.
Hansen, J. Leslie, 604 Title & Trust Bldg.
Harless, Meredith Howard, 830 N. Central Ave.
Hart, James G. Sr., 3405 N. 24th St.
Hebbard, Sterling, 5001 E. Washington St.
Herman, J. W., 3509 N. 19th Ave.
Heron, J. R., 31 W. Monroe St.
Heywood, D. E., 342 E. Camelback Rd.
Himelstein, Louis, 201 E. McDowell Rd.
Hitchcock, Charl S., 3501 N. 16th St.
Hopkins, Edward Jr., 4318 N. Central Ave.
Hunter, Virgil L., 4141 N. 19th Ave.
Hyder, W. J., 39 W. Adams St.
Jenkins, J. L., 3336 N. 7th St.
Jennings, Irving A. Jr., 3610 E. McDowell Rd.
**JOHNSON, BOYD, 1447 E. McDowell Rd.**

In
**PHOENIX**
see
**BOYD JOHNSON**
for
Complete Real Estate Service
1147 East McDowell Road
Phoenix, Arizona

**CHAIN STORES**
Industrial Property
Business Property
Leases — Sales
Appraisals
Citrus — Stock Ranches
**J. M. KELLOGG**
REALTOR
*Over 41 years in Downtown Phoenix*
214 N. Central Ave.
PHOENIX, ARIZONA

**F. R. "Bob" SEELY REALTY**
REALTOR
Homes
Income Property
General Insurance
Office Phone: ALpine 8-5353
Office and Home: 2243 N. 16th St.
PHOENIX, ARIZONA

29 E. BROADWAY
BATAVIA
REALTY and INSURANCE CO.
**TUCSON, ARIZONA**
Income Property — Acreage
Fine Homes — Chain Store Leases

**Talbot of Tucson**
Specialists in
large properties,
Licensed in Arizona,
California, New York
Nation-Wide Contacts
Mortgage Loan Correspondents for Institutional Investors Thru Public Mortgage Co.
930 E. Speedway, Tucson 5, Ariz.
Phone: 3-0521

***PHOENIX (Cont.)***

Johnson, R. Melvin, 143 W. McDowell Rd.
KELLOGG, J. M., 214 N. Central Ave.
Kelly, Frank, 522 Title & Trust Bldg.
Kesselman, Stanley S., 213 N. 1st Ave.
Krueger, Paul O., 15 E. Thomas Rd.
Lane, Eben, 1025 N. Central Ave.
Lighthall, W. S., 117 N. Scottsdale Rd. (Scottsdale).
Lippincott, J. D., 3018 N. Central Ave.
Lyon, Russ, 4800 N. Central Ave.
Lyons, Ethel, 9644 N. Central Ave.
Marshall, E. A., 434 W. Washington St.

PERSONALIZED SERVICE
In All Types of Real Estate
**McCRACKEN REALTY,**
REALTORS
1621 East McDowell
ALpine 2-3451
PHOENIX, ARIZ.

Martin, Faybert, 3338 E. Van Buren St.
Mattingly, Chas. A., 143 W. Madison St.
McClain, Mrs. Blanche M., 4400 N. Central Ave.
McClain, Jesse F., 1514 W. Encanto Blvd.
McCRACKEN, RALPH S., 1621 E. McDowell Rd.
McCuaig, H. K., 1732 W. Van Buren St.
Meyer, Ray J., 128 N. 1st Ave.
Monsees, Lowell, 114 S. Central Ave.
Moody, Jesse A., 4426 S. Central Ave.
MORSE, H. I., 1314 N. Central Ave.
Murphy, W. J., 11 E. Thomas Rd.
Naegle, Conrad K., 803 N. 3rd St.
Norell, A. W., 21 E. Camelback Rd.
Norris, Dwain W., 2541 E. Van Buren St.
Oursler, Ralph E., 4906 N. Central Ave.
Paterno, Joe J., 1001 N. 2nd St.

**PHOENIX**
RESIDENTIAL — COMMERCIAL
INDUSTRIAL — FARMS
RANCHES
**H. I. MORSE**
*Realtor*
*Since 1924*
1314 N. Central AL 8-1638

Patey, Bessie E., 5252 N. Central Ave.
PAYNE, BURKE C., 123 W. Monroe St.
Peil, Richard L., 648 N. Scottsdale Rd. (Scottsdale).
Pocock, Walter P., 1413 N. Central Ave.
Post, Edward F. Jr., 613 N. Central Ave.
Rasor, Alfred G., 1802 N. Central Ave.
Reiss, Walter, 1404 W. Van Buren St.
Rice, Joseph G., 30 W. Adams St.
Riggs, Rockford R., 4005 N. Central Ave.
Rogers, LaRue, 27 E. Thomas Rd.
Romney, Miles A., 529 W. McDowell Rd.
Rosing, Kenneth, 4516 N. Central Ave.
Schmidt, Freda A., 2219 N. 24th St.
Schmidt, Joseph J., 8939 N. Central Ave.
Schmidt, Julienne, 4445 N 24th St.
SEELY, F. R., 2243 N. 16th St.
Sherley, J. Robert, 1324 Grand Ave.
Smoot, A. Glen, 40 W. Mariposa St.
Sobel, Art Jr., 920 N. 3rd St.
Staggs, Ralph E., 2314 N. 32nd St.
Stanford, Lois, 306 Phoenix Nat'l Bank Bldg.
Stewart, Morton C., 4110 E. Van Buren St.
Suggs, Clarence, 43. W. Jefferson St.
Utter, John F., 4547 N. Scottsdale Rd. (Scottsdale).
Wasson, Wm. J., Arizona Title Bldg.
Webb, John R. Jr., 400 W. Indian School Rd.
Weinberger, Carl, 2811 N. 16th St.
Wheeler, Wallace V., 520 N. 7th Ave.
Whitefield, Albert, 1800 W. Bethany Home Rd.
Williams, Lawrence, 23 E. Indian School Rd.
Wynne, David, 1102 Luhrs Tower.
Zee, Hiram H., 510 E. Camelback Rd.

## Prescott Real Estate Board

Active Members, 17; Others, 2.
President: John Pauley, 914 E. Gurley.
Secretary: Edythe Hendrix, P.O. Box 607.
Banister Real Estate, Harriet, 416 E. Gurley.
Barrett, Don, 227 W. Gurley.
Baurmann, Anton, 141 S. McCormick.
Bland, Verna, White Spar Rd.
Burgin Realty, W., 537 Hassayampa Dr.
Collier & Koch Inc., Hassayampa Hotel.
Fortner & Sexton Real Estate Co., 224 W. Gurley.
Hendrix Realty, Edythe, Valley Nat'l Bank Bldg.
Marshall, Harry, 217 W. Gurley St.
Martin, Dick W., Union Block.
Mayes & Heap, W., 123 Gurley St.
Pauley, John, 914 E. Gurley.
Richards, Juanita F., 112 N. Summit St.
Todd Realty, J. D., 311 S. Marina.
Whites Realty Service, 105 S. Alarcon.

## Temple Real Estate Board

Active Members, 3; Others, 10.
President: Karl Guelich, 531 Mill Ave.
Secretary: Ray T. Ashley, 523 Mill Ave.
Ashley, Ray T., 523 Mill Ave.
Guelich, Karl, 531 Mill Ave.
Mitchell, W. W. Sr., 816 Wilson St.

## Real Estate Board of Tucson, Inc.

Active Members, 80.
President: Matt Batka, 2601 E. Grant Rd.
Secretary: Mrs. Edwardyne Henderson, P.O. Box 2522.
Acme Realty & Ins. Co., 2710 S. 6th Ave.
Adams Realty Co., 2613 E. Speedway.
Alvernon Way Real Estate & Insurance Co., 1029 N. Alvernon Way.
American Realty & Trust, 1250 S. 4th Ave.
Anderson Realty Co., Inc., 1003 E. 6th St.
Arizona Realty & Appraisal Co., 186 N. Meyer St.
Arizona Trust Co., 136 N. Stone Ave.
Badger, John Realty, 745 N. Stone Ave.
BATAVIA REALTY & INS. CO., 29 E. Broadway.
Batka Realty Co., 2601 E. Grant Rd.
Beal Realty Co., 2917 E. Grant Rd.
Brown, A. P. Co., 3551 E. Speedway.
Butera Realty & Ins. Co., 3740 E. Speedway.
Canning, Graeme, 2610 N. First Ave.
Canyon State Land Co., 2708 N. Campbell Ave.
Chumbler's Realty, 1528 S. 6th Ave.
Darnall, Nola M., 2127 E. Speedway.
Davis, Oscar W., 5th N. Tucson Blvd.
Davis Realty, Lew, 5239 E. Holmes.
Deir Realty, 2601 E. Hedrick Dr.
Diggs Realty, Donald, 650 N. 6th Ave.
Donau, Villette, 324 N. Norris Ave.
Drachman, Dick, 158 N. Stone Ave.
Drachman, H. Cowan, 650 N. 6th Ave.
Drachman, Roy Realty Co., Santa Rita Hotel Bldg.
Eastside Realty Co., 4118 E. Hawthorne St.
Elgart, Louis E., 5720 E. Wilshire Dr. N.
Escrow Real Estate & Ins., 52 N. 6th Ave.
Elrod, Sam, Oracle.
Gallatin, Robert Edward, 1541 E. Mabel St.
Gateway Realty, 2845 E. 2nd St.
Golden Rule Realty, 628 N. 4th Ave.
Grant, James C. Realty & Ins., 25 E. Broadway.
Hall, Dick, 1073 N. Campbell.
Hamilton Realty, C. E., 1123 N. Alvernon Way.
Hearon Rlty. & Mtge. Co., 5050 E. Speedway.
Hodges, Michael Realty Co., 43 E. Broadway.
Jones & Scott, 424 E. 6th St.
Kampmeier-Loudermilk Realty, 3543 E. Speedway.
Keith, Leo B., Saint Philip's Plaza, Catalina Foothills.
Kime, J. George, 1097 E. Lowell Ave.
KLAFTER, MARK H., 650 N. 6th Ave.
Leary Realty & Ins. Co., Steve, 1743 N. Campbell Ave.
Long, Roy H. Realty Co., 1826 E. 6th St.
McCord Realty, Inez, 1717 E. Speedway.
Malanga Realty Co., Emil P., P.O. Box 6415.
Mangels Realty, 1913 E. Broadway.
Manley Realty, E. J., 3512 E. Speedway.
Mannini Realty, 2125 N. Treat Ave.
Metropolitan Realty, 2525 E. Broadway.

**In TUCSON see**
**Mark H. Klafter**
*for*
Expert Appraisal Service
650 N. 6th Avenue
Phone 4-2911
Member: American Institute of Real Estate Appraisers
Senior Member: Society of Residential Appraisers

Minarik Realty, Frank S., 3920 E. Speedway.
Monier, Paul, 241 S. Stone Ave.
Ochoa, Stephen, 1841 E. Drachman.
Old Pueblo Realty Co., 407 E. 9th St.
Phillips Realty, E. A., 3575 E. Speedway.
Pima Realty Co., 411 E. 3rd St.
Roberson Realty Service, 2001 E. Grant Rd.
Robinson Realty, 237 Bella Vista Dr.
Romine Real Estate & Insurance Inc., L. A., 2641 E. Broadway.
Rutherford, Samuel J., 2324 E. 6th St.
Secrist, Orson, 3000 S. 6th Ave.
Service Realty Co., 1116 N. Stone Ave.
Shadron, Allan D., 4431 E. Broadway.
Smith, Marion deForest, 5238 E. Speedway.
Smithe, Kirby, 1846 E. Broadway.
Soleng & Shein Rlty. & Ins. Co., 11 W. 33rd St.
Solot, Realty, 523 N. 6th Ave.
Southern Rlty. & Trust Co., 3814 E. Speedway.
Southern Securities Co., 1119 E. 29th St.
Southwest Realty Co., 1156 N. Stone Ave.
Strunk Realty Co., 2402 E. Broadway.
Tompkins Realty Co., Nelson C., 4501 E. Speedway.
Tovrea, H. C. Co., 62 S. Stone Ave.
Tucson Land & Development Corp., 4897 E. Speedway.
Tucson Realty & Trust Co., 2 S. Stone Ave.
Voight Realty & Ins. Co., 603 E. 6th St.
Webster Realty, Calvin, 18 Broadway Village.
Williamson, Stanley, 2033 N. Oracle Rd.
Winter Realty, Stewart M., 1226 N. Richey Blvd.
Wright Realty, Dorsey C., 5238 E. Speedway.

## Yuma County Board of Realtors

Active Members, 13.
President: D. L. Ingham, 1246 4th Ave., Yuma.
Secretary: John B. Bailey Sr., P.O. Box 1312, Yuma.
Bailey, John B. Sr., 2121 4th Ave., P.O. Box 1312, Yuma.
Bailey, Shirley M., 2121 4th Ave., P.O. Box 1312, Yuma.
Clark, C. W., 1165 4th Ave., Yuma.
Crowder, Kenneth V., P.O. Box 1511, Yuma.
Current, Frank, 154 4th Ave., Yuma.
Curtis, Glenn G., 725 4th Ave., Yuma.
Gilliam, O. K., Salome.
Hodge, Robert, 1246 4th Ave.
Hunter, John G., 164 4th Ave., Yuma.
Ingham, Don L., 1246 4th Ave., Yuma.
Rogers, J. T., 627 4th Ave., Yuma.
Ruch, E. D., 309 8th St., Yuma.
Smith, Voyle L., P.O. Box 64, Yuma.

## ARKANSAS

Busch—See Carroll County.
Eureka Springs—See Carroll County.
Flippin—See Baxter County.
Green Forest—See Carroll County.
Harrison—See Boone County.
Henderson—See Baxter County.
Horatio—See DeQueen.
Jonesboro—See Craighead.
Mountain Home—See Baxter County.
Nettleton—See Craighead County.
Newark—See Batesville.
North Little Rock—See Little Rock.
Osceola—See Blytheville.
Siloam Springs—See West Benton County.
Van Buren—See Fort Smith.

**Arkadelphia**
*(Individual Member)*
Thomasson, Joe B.

**BURKE C. PAYNE — Realtor**
Phoenix, Arizona
Sales — Commercial and Industrial Properties
Property Management — Chain Store Locations
Mortgage Financing
Guaranty Trust Company 125 West Monroe Street

## Batesville Real Estate Board

Active Members, 5; Others, 1.
**President: Lackey W. Moody, N. Central Ave.**
**Secretary: Ernest Stroud, N. Central Ave.**
Griffin, Clyde, Newark.
Headstream, W. B., 7th and Rock St.
Moody, Lackey W., 1355 N. Central Ave.
Stroud, Ernest, 488 N. Central Ave.
Vanemburg, Bee, Barnett Bldg.

## Baxter County Real Estate Board

Active Members, 11.
**President: A. C. Haskin, Mountain Home.**
**Secretary: T. H. Lyle, P.O. Box 1449, Mountain Home.**
Billingsley, Ralph L. (United Farm Agcy.), Mountain Home.
Byrd, Hiram (Byrd Land Co.), Mountain Home.
Curlee, Emery D. (Curlee Land Co.), Mountain Home.
Curlee, M. E. (Curlee Land Co.), Mountain Home.
Dearmore, Ben (Dearmore Land Co.), Mountain Home.
Harris, C. M. (Opportunity Land Co.), Mountain Home.
Haskin, A. C. (A. C. Haskin Real Estate Co.), Mountain Home.
Lockhart, C. E., Henderson.
Lyle, T. H. (E. A. Strout Realty Agency Inc.).
Parsons, Mrs. Hattie W. (Ozarks Realty Co., Flippin.
Scharlau, Charles E. (Byrd Land Co.), Mountain Home.

## Bentonville Real Estate Board

Active Members, 18.
**President: Joe Johnson, Peel Bldg.**
**Secretary: Al Flynt, Hgwy. 71 S.**
Brown, O. E., Massey Hotel.
Cathey, O. F., Massey Hotel.
Coffelt, Henry, Massey Hotel.
Copeland, Chris.
Craig, J. R., 701 S.W. 2nd.
Dahlstrom, Louis, R.F.D. 3.
Flynt, Al., %United Farm Agency.
Harrington, V. S., S. Main St.
Harris, J. C., %Joe Knott Agcy.
Jones, W. H., N. Main St.
Johnson, Jo, Peel Bldg.
Johnson, Toee, Peel Bldg.
Knott, Joe, W. Main.
Lee, Carl W., 213 S. Main.
Marley, Lloyd, %Marley & Robb Agcy.
Robb, Elmer, %Marley & Robb Agcy.
Schulz, Herman, %J. R. Craig Agcy.
Schulz, Nora C., %J. R. Craig Agcy.

## Blytheville Real Estate Board

Active Members, 24.
**President: J. W. Meyer, 1120 W. Walnut St.**
**Secretary: Johnny Marr, 1300 Country Club Dr.**
Barnett, W. T., 120 S. 2nd St.
Bear, William F., 101 Dougan Ave.
Beck, Ray, Osceola.
Beck, R. M., 301 N. Broadway.
Burns, W. M., 219 W. Walnut St.
Campbell, H. C., Glencoe Bldg.
David, E. B., 418 W. Main St.
Dean, T. F., 1130 Ash St.
Dietrich, A. F., 111 W. Main St.
Earls, Cecil, Glencoe Bldg.
Joyner, F. B., 125 S. 2nd St.
Kirshner, Bob, 120 N. 2nd St.
Lee, George M., 120 W. Main St.
Logan, Max, Lynch Bldg.
Marr, Johnny, Glencoe Bldg.
Marr, Russell K., 109 S. 2nd St.
Marsh, Jack, Glencoe Bldg.
Meyer, J. W., 1120 W. Walnut St.
Rhodes, Joe, Osceola.
Robinson, Chas., Osceola.
Stevenson, J. E. Jr., Glencoe Bldg.
Terry, E. M., 213 W. Walnut St.
Whisenhunt, Kemp, 106 S. 2nd St.
Wiggs, George W., 115 S. 3rd St.

## Boone County Board of Realtors

Active Members, 9.
**President: E. T. Parker, Harrison.**
**Secretary-Treasurer: T. P. Saunders, Harrison.**
Davis, E. K., Harrison.
Keen, Henry, Harrison.
Morris, Earl K., Harrison.
Parker, E. T., Harrison.
Rush, R. E., Harrison.
Sandlin, Hence J., 1409 S. Harrison, Little Rock.
Scisco, Roy, Harrison.
Scisco, Ida Bell, Harrison.
Saunders, T. P., Harrison.

## Carroll County Real Estate Board

Active Members, 10.
**President: Mrs. Edna Deily, 505 Spring St., Eureka Springs.**
**Secretary: Mrs. Florence Loucks, 11 Spring St., Eureka Springs.**
Carter, J. V., 51 Spring St., Eureka Springs.
Deiley, Edna, 505 Spring St., Eureka Springs.
Huffman, Ernest, Busch.
King, C. C., 26 Spring St., Eureka Springs.
Kilbourn, R. T., Green Forest.
Loucks, Florence, 11 Spring St., Eureka Springs.
Overturff, Elmer, Green Forest.
Price, Albert, Huntsville Rd., Eureka Springs.
Swett, Ethel, 81 Spring St., Eureka Springs.
Wilhelm, Milton, 51 Spring St., Eureka Springs.

### Clinton

*(Individual Members)*
Conner, L. N.
Hatchett, M. V. (Southern Ozarks Realty Co.)

## Conway Real Estate Board

Active Members, 7.
**President: W. M. Hudson, Halter Bldg.**
**Secretary: Lee W. Reynolds, 1151 Hunter St.**
Bahner, G. L., 907 Front St.
Bradley, R. A., Ingram Bldg.
Foster, Maisey M., 414 Harkrider.
Hudson, W. M., 210 Halter Bldg.
Reynolds, Lee W., 1151 Hunter St.
Shaw, Geo. G., 1002 Front St.
Speaker, R. E., 909 Front St.

## Craighead County Real Estate Board

Active Members, 8.
**President: A. B. Lane, P.O. Box 144, Jonesboro.**
**Secretary: Paul Graham.**
Barkley, Carl V., P.O. Box 418, Jonesboro.
Cruse, Bert, 409½ S. Main, Jonesboro.
Greenhaw, George N., 500½ S. Main, Jonesboro.
Lane, A. B., P.O. Box 144, Jonesboro.
Pardew, Guy A., 1323 S. Main, Jonesboro.
Stewart, Harvey, RFD 1, Nettleton.
Weil, Herbert L., Jonesboro.
Worthington, Ray, P.O. Box 622, Jonesboro.

## DeQueen Real Estate Board

Active Members, 3.
**Secretary: H. Hodge.**
Hodge, H., DeQueen.
Mabry, T. M., Horatio.
Nichols, Flint, DeQueen.

## El Dorado Real Estate Board

Active Members, 22; Others, 2.
**President: R. C. Bodenhamer, 400 N. Washington.**
**Secretary: Annie Laurie Dickinson, 205 Masonic Temple.**
Allison, A. G., 205 Masonic Temple.
Attaway, Cecile, Schuler Bldg.
Attaway, O. M., Schuler Bldg.
Bodenhamer, Jewel, 400 N. Washington.
Bodenhamer, R. C., 400 N. Washington.
Bradley, Arthur, 603 N. Jefferson.
Bradley, Arthur Jr., 603 N. Jefferson.
Burns, Charles, 603 N. Jefferson.
Dickinson, Annie Laurie, 205 Masonic Temple.
Hoffman, Paul, 219 N. Jackson.
Holloway, John, 100 S. Cleveland.
Mason, George W. Jr., 219 N. Jefferson.
McWilliams, Lillian, 921 W. Faulkner.

J. W. DODSON T. M. DODSON
**DODSON INSURANCE AGENCY**
Homes
Com. Prop.
Rentals
625 Central Ave.
HOT SPRINGS, ARK.
*"Since 1914"*
Phone 351
Phone 5056

**THE DEVELOPMENT COMPANY, INC.**
Realtors
Business & Residential Listings
Property Management
Building – Subdividing
Appraisals
JIMMIE TAYLOR, *Vice President*
28 North 6th
**Fort Smith, Arkansas**

Miller, Julius, 106 S. Jefferson.
Plair, C. C., 205 Masonic Temple.
Riley, Mary Spencer, 205 Masonic Temple.
Shilling, Ester, 324 S. Washington.
Swilley, J. W., 205 Masonic Temple.
Thompson, T. M., 100 S. Cleveland.
Thompson, T. M. Jr., 100 S. Cleveland.
Watson, Mrs. Myrtle, 921 W. Faulkner.

## Eureka Springs Real Estate Board

Active Members, 9.
**President: Mrs. E. Deiley, 505 Spring St.**
**Secretary: Mrs. F. Loucks, 11 Spring St.**
Bare, N., 69 Mountain St.
Carter, J. V., 51 Spring St.
Deiley, Mrs. E., 505 Spring St.
Huffman, Ernest, Busch.
King, Col. C. C., 29 Spring St.
Loucks, Mrs. F., 11 Spring St.
Price, Albert, Huntsville Rd.
Swett, Mrs. E., 81 Spring St.
Wilhelm, M., 51 Spring St.

## Fayetteville Board of Realtors

Active Members, 17; Others, 3.
**President: Maxine Wilkins, 914 N. College Ave.**
**Secretary: J. H. Chandler, South Side Sq.**
Bates, Earl, 223 E. Dickson St.
Chandler, J. H., South Side Square.
Duggar, J. T., Hgwy. 71 N.
Eagle, J. D., Cravens Bldg.
Fincher, Wade, 29 E. Mountain.
Hively, Ovid, Westfork.
Holder, James W., 19 E. Center.
Kincaid, Hugh, 6½ East Center.
Killian, Dale, Hgwy. 71 N.
McKinney, George F., McILroy Bank Bldg.
Pyeatt, J. J., 103 North Blk.
Russell, S. T., 31 S. College Ave.
Shamblin, A. L., 334 N. College.
Tucker, Justin R., 320 W. Mountain.
Utley, Haskell, Woolworth Bldg.
Wheeler, J. K., Ozark Theater Bldg.
Wilkins, Mrs. Frank, 914 N. College Ave.

**KELLEY REALTY CO.**
Since 1887
•
Business & Industrial Sites
Residential Subdivisions
General Real Estate
•
13 North 7th Street
**Fort Smith, Arkansas**

### Forrest City

*(Individual Member)*
Fogg, J. P., Ash Bldg., Box 329.

## Fort Smith Real Estate Board

Active Members, 41.
**President: Delmer Sagely.**
**Secretary & Treasurer: Marcus Ristig, 15 N. 6th St.**
Adams & Howard, 509 Garrison.
Albitz, Mrs. Nellie H., 1701 Churchill Road.
Arkansas Valley Trust Co., 615 Garrison Ave.
Barry, Harward, 1308 South A.
Beard, H. D., 1815 North A.
Beland, J. E., P.O. Box 802.
Bicknell, G. O., 509 Rogers Ave.
Boatright, W. V., 17 N. 6th St.
Bridges Realty Co., 3320 Grand Ave.
Campbell, X. R., 36 Vista.
Carpenter, Roy, 4901 Towson Ave.
Castillow, Odys, 12 North 6th St.
Cook, G. Elmer, Towson Ave.
Council, Dansby A., 203 Garrison Ave.
Creekmore Ins. Agency, 1601 Rogers Ave.
Davidson & Draper, Court St.
DEVELOPMENT CO., THE, 28 N. 6th.
Donoho & Sons, 511 Garrison.
Durbin, C. L., 4022 Kinkead.
Ford, Mrs. D. L., First Nat'l Bank Bldg.
Hall, Jesse.
Halsted, R. H., Van Buren.
Henry Co., C. F., South 6th.
Hon & Fite, 1021 Grand Ave.
Hudson, R. B., Kennedy Bldg.
Jameson, C. W., Merchants Nat'l Bank Bldg.
KELLEY REALTY CO., 13 N. 7th St.
Kelly, Mary C., 519 Garrison Ave.
Kolb, E. Davis, First Nat'l Bank Bldg.
Little, R. T., Co., Radio Center.
McNeill, Troy, 521 Garrison Ave.
Nakdimen, H. S., Radio Center.
Narisi, Vincent, Professional Bldg.
Patterson, R. E., 312 S. 17th.
Phillips, Lewis, 25 S. 6th St.
Phillips, Sam H., Kennedy Bldg.
Poteet & Haynes, 12A South 6th.
Putnam, Roy, 2205 N. 11th St.
Roderick Realty Co., 2519 Rogers Ave.
Rushing, LaFay, First Nat'l Bank.
Rylee, Gladys, 903 S. 24th.
Secrest, R. L., First Fed. S. & L. A.
Taylor, J. E., 501 N. 7th St.
Whiteley, S. G., 221 N. 17th.
Williams, E. Walden, Mer. Natl. Bank Bldg.
Williams, Mrs. Verna, Van Buren.

### Helena

*(Individual Members)*
Brooks, R. L. (R. L. Brooks R.E.), 314 Elm St.
Lambert, J. B. (J. B. Lambert Real Estate Co.), 303 Solomon Bldg.
Presley, Verne N. (J. B. Lambert Real Estate Co.), 303 Solomon Bldg.

## Hope Real Estate Board

Active Members, 5.
**President: Vincent W. Foster.**
**Secretary: Fred O. Ellis.**
Ellis, Fred O.
Foster, Vincent W.
Franklin, R. D.
Liehlong, J. L.
Smith, C. Leslie.

## Hot Springs Real Estate Board

Active Members, 21; Others, 3.
**President: Mrs. Ruth Shockley, 130 Park Ave.**
**Secretary: Houston A. Brian, 603½ Central Ave.**
AuBuchon, Mrs. C. W., 745 Park Ave.
Brain, Houston A., 603½ Central Ave.
Cleveland, T. H., 2004 Central Ave.
Conde, H. Ward, 327 Ouachita Ave.
DODSON, J. WALTER, 625 Central Ave.
Gottlieb, Harold, 107 Prospect Ave.
Harper, Frank B., 344 Broadway.

**E. M. Thrash Agency**
Complete Real Estate Service
Sales — Rentals
Property Management
Mortgage Loans
All Types of Insurance
*Residential Property on Lake Hamilton*
**619 Central Ave.**
**Ph. National 3-4455**
Serving the Hot Springs Area since 1944

***HOT SPRINGS (Cont.)***

Housley, Frank, 621 Central Ave.
Hughes, Mrs. Oneice, 1827 Central Ave.
Jefferson, Arthur, 307 Orange St.
Lewis, M. C. "Mack" Sr., Hgwy. 270 West & Lake.
Lesson, J. N., 615 Park Ave.
Lyon, Joe M., 811 Park Ave.
McCafferty, Mrs. H., 801 W. Grand Ave.
Ramseur, W. H. "Bill," 120 Court St.
Schneck, George E., 719 Central Ave.
Schockley, Ruth, 130 Park Ave.
Smith, Ray, 909 Central Ave.
THRASH, ED. M., 619 Central Ave.
Wallace, C. I., 2025 Central Ave.
Westbrook, Lawrence, 317 Quapaw Ave.
Wencel, Emil, 230 Fountain St.

**FAUSETT & COMPANY**
*Arkansas' Largest Realtors*
★
Seeking National Concerns desiring to Locate in Arkansas
★
**215 Louisiana Street**
**FRanklin 4-8261**
**Little Rock, Arkansas**

## Little Rock Real Estate Board

Active Members, 61; Others, 163.
**President: James M. East, 313 W. 2nd St.**
**Secretary: W. A. Reed, 331 Pyramid Life Bldg.**

Adams, J. Wesley, 214 W. 2nd St.
Barnes, C. V., 629 Pyramid Life Bldg.
Bates Realty Co., 1110 W. Capitol Ave.
Block Realty Co., 212 Spring St.
Block-Meeks Realty Co., 204 Louisiana St.
Bralei Homes Inc., 5th & Vine Sts., North Little Rock.
Boyle Realty Co., Boyle Bldg.
Braunick, W. M., Reigler Bldg.
Buchanan, Clyde, 2805 Chester.
Collie, C. C. Jr., 610 W. 3rd St.
Collins, John, 206 Louisiana St.
Conner, Baldwin & Farris, 518 Exchange Bldg.
Cruse, Vernon E., 607 Pyramid Life Bldg.
Cox Insurance & Realty Co., Thomas, 715 Main St., North Little Rock.
Del Donno, R. S., Pyramid Life Bldg.
East Co. Inc., Jack Collier, 313 W. 2nd St.
Elco Agency, The, 308 Center St.
FAUSETT & CO., 215 Louisiana St.
Fidelity Realty Co., First Nat'l Bank Bldg.
Fulk & Co., 321 Pyramid Life Bldg.
Grammer & Co., Newt, RFD #3, Box 260.
Guardian Co., The, 309 Center St.
Hadfield, H. P., Pyramid Life Bldg.
Harding, Patrick, 1520 Broadway.
Haynes, Frank, 2012 W. 19th St.
Hickman, LeRoy, Pyramid Life Bldg.
Holcomb Realty Co., 807 W. 3rd St.
Humphreys, Solon, 318 Main St., North Little Rock.
Jernigan Realty Co., 307 Center St.
Johnson, H. C., 312 Louisiana St.
Kahn, Sidney L., Union Nat'l Bank Bldg.
Kaufman, Joe, 222 Main St.
Kelley, Fred, 312 E. Broadway, North Little Rock.
McArthur, Wood, Boyle Bldg.
McCaskill, Elmer, 305 Center St.
McGehee, Frank, Pyramid Life Bldg.
Metropolitan Trust Co., 121 W. 2nd St.
Nalley, Louis, 5616 W. 12th St.
Oliver, Hogan, Pyramid Life Bldg.
Porterfield, W. E., Union Nat'l Bank Bldg.
Read, Stevenson & Dick Inc., 115 W. 2nd St.
Reed & Co., Wm. A., 331 Pyramid Life Bldg.
Rightsell-Barry-Donham Inc., 218 Louisiana St.
Sanders Realty Co., 209 W. 2nd St.
Savage, Mrs. Louise, 2216 Arch St.
Simmons Co., Bill, 210 W. 2nd St.
Sosebee, Mrs. Bernice, 200 Shamrock, North Little Rock.
Spikes, Paul H., 104 State St.
Smith-Reid-Welsh Co., 309 Center St.
Storthz, Herbert L., 118 E. Markham St.
Storthz, Sam J. Jr., 118 E. Markham St.
Taylor & Richter Inc., 406 Louisiana St.
Tucker, Jack R., 207 Louisiana St.
Twin City Corp., 201 Main St., North Little Rock.
United Corp., The, 120 W. 4th St.
Walthour-Flake Inc., 402 Louisiana St.
Weavery & Co. Inc., Union Life Bldg.
White Realty Co., Cecil, Mablevale.
Wooten, A. L., 207 W. Broadway, North Little Rock.
Worthen Bank & Trust Co., 401 Main St.
Young, O. M., 214 Louisiana St.

**Magnolia**
*(Individual Member)*
England, Loy D., Box 15.

**Marked Tree**
***(Individual Member)***
Noble, Curtis, 28 Elm St.

**Marshall**
***(Individual Member)***
Martin, A., Box 323.

**Monticello**
*(Individual Member)*
McCloy, Joe.

## Paragould Real Estate Board

Active Members, 7.
**President: L. A. Braden, P.O. Box 182.**
**Secretary: W. A. Holmes, P.O. Box 95.**

Braden, L. A., P.O. Box 182.
Gramling, J. C., Rt. 4.
Hergett, A. G., 217 S. Pruett St.
Holmes, W. A., P.O. Box 95.
Mack, Russell, 217 S. Pruett St.
Rhine, L. V., Rhine Bldg.
Wright, A. D., P.O. Box 65.

## Pine Bluff Real Estate Board

**Active Members, 30.**
**President: Frank H. Triplett, 217 S. Walnut St.**
**Secretary-Treasurer: Roy G. Custer, 327 Mulberry St.**

Alexander, Kenneth, 127-219 Main St.
Baugh, John M., 603 W. 2nd Ave.
Buckner, Howard, 611 Chestnut St.
Buckner, Finis, 611 Chestnut St.
Burroughs, W. L. Jr., 127-129 Main St.
Carrington, Bob, 1121 Main St.
Clements, Joe W. Sr., 315 Natl. Bank Bldg.
Cook, Walter, 117 W. 6th Ave.
Culpepper, J. D., 611 Chestnut St.
Custer, R. G., 327 Mulberry St.
Duncan, John, 512 Pine St.
Dunn, Harrell, 211 W. 5th Ave.
Guest, Fred, 210 W. Barraque St.
Haley, Shaffer, 206 S. Pine St.
Harris, William A., 211 W. 5th Ave.
Haun, Cecil, 211 W. 5th Ave.
Hollis, Russell Jr., 308-309 Natl. Bank Bldg.
Hudson, Walter C., 121½ W. 2nd Ave.
Kimber, E. W., 1206 Main St.
Lea, Robert N., 218 Natl. Bank Bldg.
McGehee, Frank T., 327 Mulberry St.
McNew, C. S. Str., 127-129 Main St.
McNew, R. W., 127-129 Main St.
Moses, P. D., 120 S. Pine St.
Murphy, H. Fulton Jr., 602 W. 2nd Ave.
Nixon, Lin, 117 W. 6th Ave.
Nyegaard, J. W., 117½ Main St.
Pate, Mason A., 1121 Main St.
Reichen, Franklin A., 319 Natl. Bank Bldg.
Rounder, J. B., 206 S. Pine St.
Rudder, Lloyd, 127-129 Main St.
Saunders, Pete, 1121 Main St.
Smithwick, Clyde, 1121 Main St.
Taylor, Pinchback Jr., 206 Pine St.
Theis, Warren, 512 Pine St.
Triplett, Frank H., 217 S. Walnut St.

## Rogers Real Estate Board

Active Members, 10; Others, 3.
**President: Drew Patteson, Rt. 1.**
**Secretary: E. B. James, 322 N. 2nd St.**

Combs, Paul, W. Walnut St.
Coonfield, Charlie, Rt. 4.

**WEST MEMPHIS, ARK.**
*City of 12,146 population*
Just across Mississippi River from Memphis, Tenn.
F.H.A. AND V.A. LOANS
GUARANTY LOAN & REAL ESTATE CO.
REALTORS • PROPERTY MGRS. • MORTGAGES • INSURORS
311 E. BROADWAY WEST MEMPHIS, ARKANSAS

Greene, L. B., W. Walnut St.
James, E. B., 322 N. 2nd St.
Juhre, Oscar, 414 W. Cedar St.
Larimore, F. E., 810 W. Walnut St.
Mackey, E. F., 1003 N. 9th St.
Shafer, Robert L., Rt. 1.
Vogt, R. L., 612 W. Pine St.
Wilhelm, Milton, Seligman.

**Russellville**
*(Individual Members)*
Caudle, Fred, 106 Boulder Ave.
Roper, W. B., United Farm Agency.

## Springdale Real Estate Board

Active Members, 17; Others, 5.
**President: O. E. Hawkins.**
**Secretary: M. M. Eichelberger.**

Eichelberger, M. M.
Grammar, Loyd.
Hesse, R. E.
Hasseloff, H. T.
Hasseloff, Mrs. Virginia.
Hall, Hugh.
Hawkins, O. E.
Mayfield, W. C.
Mayes, Arch.
McCamey, Roy.
Petry, C. L.
Phillips, L. S.
Ritter, J. C.
Ritter, Linn.
Woodruff, John K.
West, Earl.
Powell, John.

**Stuttgart**
*(Individual Member)*
Smith, Leavell R., Box 231.

## Texarkana Real Estate Board

(For Membership, see Texarkana, Texas.)

**Waldron**
*(Individual Member)*
Gatlin, W. B. (Gatlin Rlty. & Ins.), P.O. Box 332.

**Walnut Ridge**
***(Individual Member)***
Choate, R. S., 201 W. 2nd St.

## West Benton County Board of Realtors

Active Members, 5; Others, 1.
**President: Richard Elam, 118 N. Broadway, Siloam Springs.**
**Secretary: W. T. Miller, P.O. Box 176, Siloam Springs.**

Elam, Richard, 118 N. Broadway, Siloam Springs.
Krewitz, J. J., 608 E. Twin Springs St., Siloam Springs.
Miller, W. T., P.O. Box 176, 519 S. Mt. Olive, Siloam Springs.
Murphy, J. C., 814 S. Washington, Siloam Springs.
Roger, John E., 106 S. Broadway, Siloam Springs.

## West Memphis Real Estate Board

Active Members, 5; Others, 17.
**President: Fred L. Scott, 205 Missouri.**
**Secretary: Bernie McCarley, 301 E. Broadway.**

Denson, F. E., 1015 E. Broadway.
GUARANTY LOAN & REAL ESTATE CO., INC., 301 E. Broadway.
Johnson, William L. Real Estate Co. Inc., 1517 E. Broadway.
Scott-Senhausen Realty Co., 205 Missouri.
Upton, Charles J. Loan & Real Estate Co., 227 E. Broadway.

# CALIFORNIA

Adelanto—See Mojave Valley.
Alamo—See Contra Costa.
Albany—See Berkeley, El Cerrito, Richmond.
Alhambra—See Los Angeles, San Marino.
Alpine—See San Diego.
Alta—See Pasadena.
Altadena—See Southeast, Pasadena, Los Angeles.
Anaheim—See Santa Ana, Long Beach.
Anderson—See Shasta County.
Antioch—See Eastern Contra Costa.
Apple Valley—See Mojave Valley.
Aptos—See Watsonville.
Arcadia—See Los Angeles, Alhambra, Pasadena.
Arcata—See Eureka.
Ardmas—See Watsonville.
Arlington—See Riverside.
Aromas—See Watsonville.
Arroyo Grande—See San Luis Obispo.
Artesia—See Bellflower, Long Beach.
Atascadero—See San Luis Obispo.
Atherton—See Menlo Park-Atherton.
Atwater—See Merced County.
Auburn—See Placer County.
Avenal—See Kings County.
Azusa—See San Gabriel Valley.
Balboa—See Newport Harbor.
Balboa Island—See Newport Harbor.
Baldwin Park—See El Monte, San Gabriel Valley.
Banning—See Banning-Beaumont.
Barstow—See Mojave Valley.
Beaumont—See Banning-Beaumont.
Bel-Air—See Los Angeles.
Bell—See Southeast, Los Angeles.
Bellflower—See Long Beach.
Bell Gardens—See Los Angeles, Southeast.
Belmont—See Central San Mateo Co.
Belvedere—See Marin County.
Benicia—See Solano County.
Ben Lomond—See Santa Cruz.
Berkeley—See Contra Costa County, Oakland.
Beverly Hills—See Los Angeles, West Hollywood.
Big Bear City—See Big Bear Valley.
Big Bear Lake—See Big Bear Valley.
Bishop—See Los Angeles.
Bloomington—See San Bernardino, Fontana.
Blue Jay—See Rim O' The World
Borrego Springs—See San Diego.
Boulder Creek—See Santa Cruz.
Boyes Hot Springs—See Sonoma County.
Brentwood—See Eastern Contra Costa.
Brookdale—See Santa Cruz.
Bryte—See Sacramento, Yolo County.
Buena Park—See Fullerton, Long Beach.
Burbank—See North Hollywood, San Fernando Valley, Los Angeles, West Hollywood.
Burlingame—See San Mateo-Burlingame.
Cabazon—See Pioneer Desert, Pasadena.
Calabasas—See Los Angeles.
Calimesa—See Redlands, Yucaipa Valley.
Calistoga—See Napa County.
Calwa City—See Fresno.
Cambria—See San Louis Obispo.
Campbell—See San Jose.
Canoga Park—See San Fernando Valley.
Capistrano Beach—See San Clemente.
Capitola—See Santa Cruz.
Cardiff—See San Diequito District.
Carlsbad—See Oceanside.
Carmel—See Monterey Peninsula.
Carmichael—See Sacramento.
Carpinteria—See Santa Barbara.
Castro Valley—See Southern Alameda County.
Castroville—See Watsonville.
Cathedral City—See Palm Springs.
Cayucos—See San Luis Obispo.
Cedar Glen—See Los Angeles, Rim O' The World.
Cedar Pines—See Rim O' The World.
Centerville—See Southern Alameda County.
Central Valley—See Shasta County.
Ceres—See Modesto.
Charter Oak—See San Gabriel.
Chatsworth—See San Fernando Valley.
Chico—See Pomona.
Chinco—See Pomona Valley.
Chula Vista—See National City, San Diego
Citrus Heights—See Sacramento.
Claremont—See Ontario-Upland, Pomona Valley.
Clear Lake Park—See Lake County.
Clear Lake Highlands—See Lake County.
Clear Lake Oaks—See Lake County.
Clearwater—See Bellflower, Long Beach.
Cloverdale—See Sonoma County.
Clovis—See Fresno.
Coachella—See Coachella Valley.
Coalingo—See Fresno, Visalia.
Colfax—See Placer County.
Colma—See North San Mateo County.
Colton—See San Bernardino, Redlands
Colusa—See Yolo County.
Compton—See Bellflower District, Inglewood, Los Angeles.
Compton—See Inglewood, Los Angeles.

Concord—See Contra Costa County
Corcoran—See Kings County
Corona Del Mar—See Newport Harbor.
Corte Madre—See Marin County.
Costa Mesa—See Newport Harbor, Santa Ana.
Cotati—See Sonoma County
Coursegold—See Fresno.
Covelo—See Mendocino County.
Covina—See San Gabriel Valley.
Crestline—See Rim O' the World.
Cucamonga—See Ontario-Upland
Culver City—See Los Angeles, Venice.
Cupertino—See San Jose.
Cutten—See Eureka.
Daly City—See San Francisco, North San Mateo County.
Dana Point—See San Clemente.
Danville—See Contra Costa.
Davis—See Yolo County.
Delano—See Bakersfield
Del Mar—See San Dieguito.
Del Monte—See Monterey Peninsula
Desert Hot Springs—See Palm Springs.
Diablo—See Southern Alameda County.
Dominguez—See Long Beach.
Dos Palos—See Merced County.
Downey—See Bellflower District, Los Angeles, Southeast.
Downey—See Southeast, Los Angeles.
Duarte—See Monrovia.
Dunsmuir—See Siskiyou County.
Eastlake—See Watsonville.
Edgemar—See North San Mateo County.
El Cajon—See San Diego.
El Centro—See Imperial Valley.
El Cerrito—See Richmond-El Cerrito, Berkeley.
El Monte—See Arcadia, Alhambra.
El Segundo—See Inglewood, South Bay, Los Angeles
Elsinore—See Los Angeles, Lake Elsinore
El Verano—See Sonoma County.
Emeryville—See Oakland.
Encinitas—See San Dieguito.
Encino—See Los Angeles, North Hollywood, San Fernando Valley.
Escalon—See Stockton.
Escondido—See San Diego.
Esparto—See Yolo County.
Exeter—See Visalia.
Fairfax—See Marin County.
Fairfield—See Solano County.
Fair Oaks—See Sacramento.
Fallbrook—See Oceanside, San Diego.
Fawnskin—See Big Bear Valley.
Felse—See San Jose.
Felton—See Santa Cruz.
Ferndale—See Eureka.
Fillmore—See Santa Paula.
Flintridge—See Pasadena.
Folsom—See Sacramento.
Fontana—See San Bernardino.
Forestville—See Sonoma County.
Fort Bragg—See Mendocino County.
Fortuna—See Eureka.
Fullerton—See Santa Ana.
Fulton—See Sonoma County.
Garberville—See Eureka.
Gardena—See Hawthorne, Inglewood, Los Angeles.
Garden Grove—See Long Beach, Los Angeles, Santa Ana.
Garvey—See El Monte, Alhambra.
Gerber—See Tehama County.
Gilroy—See San Jose.
Glendale—See Pasadena, Alhambra, Burbank, Crescenta-Canada, Los Angeles.
Glen Ellen—See Sonoma.
Glendora—See Azusa-Glendora, San Gabriel Valley.
Goleta—See Santa Barbara.
Gonzales—See Salinas.
Granada Hills—See San Fernando Valley.
Grass Valley—See Nevada County, Richmond-El Cerrito
Greenbrae—See Marin County.
Greenview—See Siskiyou County.
Gridley—See Chico.
Grosamont—See San Jose.
Guerneville—See Sonoma County, Russian River.
Guernewood Park—See Russian River, Sonoma County.
Gustine—See Merced County.
Hanford—See Kings County.
Happy Camp—See Siskiyou County.
Harbor City—See Torrance-Lomita.
Hawthorne—See Los Angeles, Inglewood.
Hayward—See Southern Alameda County, Oakland.
Healdsburg—See Sonoma County.
Helena—See Napa County.
Hemet—See Hemet-San Jacinto.
Hermosa Beach—See South Bay.
Hesperia—See Mojave Valley.
Highland—See San Bernardino.
Highway Highlands—See Crescenta-Canada.
Hilton—See Sonoma County.
Hollydale—See Southeast.
Hollywood—See Rim O' The World, Inglewood, Los Angeles, North Hollywood.
Huntington Park—See Los Angeles, Downey, Southeast.
Idyllwild—See Hemet-San Jacinto.
Imperial Beach—See National City-Chula Vista.
Indio—See Coachella Valley, Palm Springs.
Inglewood—See Los Angeles, Hawthorne, Southeast.
Inverness—See Marin County.
Joshua Tree—See Pioneer Desert.
Julian—See San Diego.
Kentfield—See Marin County.
Kenwood—See Sonoma County.
Kings Beach—See Placer County.
Kingsburg—See Fresno.
La Brea—See Fullerton District.
La Canada—See Crescenta-Canada, Pasadena, Los Angeles.
La Crescenta—See Bakersfield, Crescenta-Canada, Glendale.
La Cresta—See El Cajon.
La Fayette—See Richmond-El Cerrito, Contra Costa County.
Laguna Beach—See Pasadena, Alhambra.
La Habra—See Compton-Lynwood, Los Angeles, Whittier.
La Jolla—See San Diego.
Lake Arrowhead—See Rim O' The World
Lakeport—See Lake County
Lakeside—See San Diego, El Cajon Valley.
Lake Tahoe—See Placer County.
Lakewood—See Compton-Lynwood.
La Mesa—See San Diego.
La Quinta—See Coachella Valley.
Larkspur—See Marin County.
La Verne—See Pomona Valley.
Lawndale—See Hawthorne, Inglewood.
Le Grand—See Merced.
Lemon Grove—See San Diego.
Lemoore—See Kings County.
Lennox—See Hawthorne.
Leucadia—See San Dieguito.
Lincoln—See Placer County.
Lindsay—See Orange Belt, Fresno.
Littlerock—See Antelope Valley.
Livingston—See Merced County.
Loma Linda—See Redlands, San Bernardino.
Lomita—See San Pedro, Torrance-Lomita.
Lompoc—See Santa Maria.
Long Beach—See Bellflower, Los Angeles, Compton, Riverside.
Los Altos—See Central San Mateo County, Palo Alto.
Los Angeles—See Long Beach, Mendocino, Monrovia, San Bernardino, San Fernando Valley, South-East, Twenty-nine Palms, Alhambra, Azusa, Culver City, Beverly Hills, East Los Angeles, Glendale, Inglewood, Rim-o'the World, Venice, West Hollywood.
Los Banos—See Merced County.
Los Gatos—See San Francisco, San Jose.
Los Molinos—See Tehama County.
Los Robles—See Pasadena.
Lower Lake—See Lake County.
Lucerne—See Lake County.
Lucerne Valley—See Mojave Valley, Alhambra.
Lynwood—See Compton, Los Angeles, Southeast, Long Beach.
Madero—See Fresno.
Malibu—See Santa Monica Bay.
Manhattan Beach—See Los Angeles, South Bay, San Fernando Valley
Mantan—See Los Angeles.
Manteca—See Stockton.
Martinez—See Contra Costa County.
Mar Vista—See Los Angeles, Venice.
Marysville—See Yuba Sutter.
Maywood—See Southeast.
Maxwell—See Colusa County.
Mecca—See Coachella Valley.
Menlo Park—See Central San Mateo, Menlo Park-Atherton.
Mentone—See Redlands.
Middletown—See Lake County.
Midway City—See Santa Ana.
Millbrae—See North San Mateo County.
Mill Valley—See San Francisco, Marin County.
Mission Beach—See San Diego.
Modesta—See Los Angeles.
Monrovia—See Pasadena, Arcadia.
Montague—See Siskiyou County.
Montalvo—See Ventura County
Montebello—See East Los Angeles.
Monterey—See Carmel, Monterey Peninsula.
Monterey Park—See Alhambra, East Los Angeles.
Monte Rio—See Sonoma County.
Montrose—See Crescenta-Canada, Los Angeles.
Morango Valley—See Pioneer Desert.
Morgan Hill—See San Jose.
Morro Bay—See Bakersfield, San Louis Obispo.
Mt. Shasta—See Siskiyou County.
Mt. Vernon—See San Bernardino.
Mt. View—See El Monte, Palo Alto, San Jose.
Napa—See Napa County.
National City—See San Diego.
Nevada City—See Nevada County.
Newcastle—See Placer County.
Newport Beach—See Santa Ana, Newport Harbor.
Nice—See Lake County.
Norco—See Corona.
North Hollywood—See Burbank, San Fernando Valley, Los Angeles.
North Sacramento—See Sacramento.
Northridge—See San Fernando Valley.
Norwalk—See Southeast, Bellflower.
Novato—See Marin County.
Oakdale—See Modesto.
Oakland—See San Francisco, Southern Alameda County, Berkeley.
Oakley—See Eastern Contra Costa, Contra Costa.
Oak Park—See Sacramento.
Oakview—See Ventura County.
Oakville—See Napa County.
Occidental—See Sonoma County.
Ocean Park—See Santa Monica.
Oceanside—See Vista-Fallbrook.
Oildale—See Bakersfield.
Ojai—See Ventura.
Ontario—See Ontario-Upland, San Bernardino.
Orange—See Santa Ana.
Orinda—See Contra Costa County.
Oroville—See Chico.
Otay—See National City-Chula Vista.
Oxnard—See Oxnard Harbor.
Pacific Beach—See San Diego.
Pacific Grove—See Monterey Peninsula.
Pacific Palisades—See Los Angeles, Santa Monica Bay, Malibu.
Pacoima—See San Fernando Valley.
Palm City—See National City-Chula Vista, San Diego.
Palmdale—See Antelope Valley.
Palm Desert—See Palm Springs, Redlands.
Palm Springs—See Los Angeles, Hemet-San Jacinto
Palo Alto—See Menlo Park-Atherton, San Jose.
Palos Verdes Estate—See Los Angeles, Long Beach, South Bay.
Panorama—See San Fernando Valley.
Paradise—See Chico.
Paramount—See Bellflower District, Long Beach.
Pasadena—See Beverly Hills, Los Angeles.
Pearblossom—See Antelope.
Pebble Beach—See Carmel, Monterey Peninsula.
Perris—See Lake Elsinore, Hemet-San Jacinto, Riverside.
Petaluma—See Sonoma County.
Pico—See Downey, Montebello, Whittier.
Piedmont—See Oakland.
Pinole—See Richmond-El Cerrito.
Pioneertown—See Pioneer Desert.
Pismo Beach—See San Luis Obispo.
Pittsburg—See Eastern Contra Costa, Contra Costa County.
Placerville—See Sacramento.
Plamdale—See Antelope Valley
Playa del Rey—See Los Angeles, Venice.
Pleasanton—See Southern Alameda County.
Pomona—See El Monte.
Poniente—See San Clemente.
Port Chicago—See Concord.
Porterville—See West Hollywood, Orange Belt.
Port Hueneme—See Oxnard Harbor, Ventura.
Potter Valley—See Mendocino County.
Poway—See San Diego.
Project City—See Shasta County.
Puente—See Los Angeles, Whittier, El Monte, San Gabriel Valley.
Ramona—See Los Angeles, San Diego.
Rancho Mirage—See Coachella Valley.
Rancho Santa Fe—See San Dieguito.
Red Bluff—See Tehama County.
Redding—See Shasta County.
Redlands—See Yucaipa Valley, San Bernardino.
Redondo—See Sonoma.
Redondo Beach—See Los Angeles, South Bay.
Redwood City—See San Francisco, Los Angeles, Central San Mateo.
Reedley—See Fresno.
Reseda—See San Fernando Valley.
Rialto—See San Bernardino.
Richmond—See Richmond-El Cerrito.
Ridgecrest—See Bakersfield.
Rio Nido—See Sonoma.
Rio Vista—See Solano County.
Rivera—See Los Angeles, Southeast, Downey, Whittier.
Rolling Hills—See San Pedro.
Rosamond—See Antelope Valley.
Roscoe—See Burbank, North Hollywood.
Rosemead—See El Monte, Alhambra, Los Angeles
Rosemead—See San Gabriel, Santa Ana, El Monte, Alhambra, Los Angeles.
Roseview—See Placer County.
Roseville—See Chico, Placer County.
Ross—See Marin County.
St. Helena—See Napa County.
Salinas—See Monterey Peninsula.
San Anselmo—See Marin County.
San Bernardino—See Los Angeles, Rim o' The World.
San Bruno—See North San Mateo County.
San Carlos—See San Jose, Central San Mateo County.
San Clemente—See Laguna Beach, Los Angeles.
San Diego—See National City-Chula Vista, La Mesa.
San Dimas—See Azusa-Glendora, Pomona Valley.
San Fernando—See San Fernando Valley, Los Angeles.
San Francisco—See Los Angeles, Richmond, El Cerrito.
San Gabriel—See El Monte, Arcadia, Alhambra, San Marino, Los Angeles.
San Jose—See Los Gatos-Saratoga, Oakland.
Sanger—See Fresno.
San Jacinto—See Hemet-San Jacinto.
San Juan Bautista—See Salinas.
San Leandro—See Southern Alameda County, Oakland.
San Lirenzo—See Southern Alameda County.
San Marcos—See Escondido.
San Marino—See San Gabriel, Alhambra, Pasadena, Los Angeles.
San Mateo—See San Mateo-Burlingame, San Francisco.
Sanner—See San Jose.
San Pablo—See Richmond-El Cerrito
San Rafael—See Marin County.
Santa Barbara—See Los Angeles.
Santa Clara—See Sunnyvale, San Jose.
Santa Cruz—See Fresno, Pasadena
Santa Monica—See Beverly Hills, Los Angeles.
Santa Rosa—See Sonoma County.
Santee—See El Cajon Valley.
San Ysidro—See San Diego, National City.
Saratoga—See Los Gatos, San Jose.
Saticoy—See Ventura.
Sausalito—See Marin County.
Scotia—See Eureka.
Seaside—See Monterey Peninsula.
Sebastopole—See Sonoma County
Selma—See Fresno
Sepulveda—See San Fernando Valley.
Shafter—See Bakersfield.
Sharp Park—See North San Mateo County.
Sherman Oaks—See San Fernando Valley, North Hollywood.
Sierra Madre—See Arcadia, Pasadena.
Sky Forest—See Rim O' The World.
Solana Beach—See San Dieguito.
Sonoma—See Sonoma County.
Soquel—See Santa Cruz.
South Gate—See Downey, Long Beach, Compton, Southeast, Venice, Los Angeles.
South Laguna—See Crescenta-Canada, Laguna Beach.
South Pasadena—See Alhambra, Los Angeles, San Marino.
South San Francisco—See North San Mateo County.
South San Gabriel—See El Monte.
South Santa Ana—See Fullerton.
Spadra—See Fullerton.
Spring Valley—See San Diego.
Stockton—See Fresno.
Strathmore—See Orange Belt.
Studio City—See Los Angeles, North Hollywood, San Fernando Valley.
Sunland—See Los Angeles.
Sunnymead—See Riverside.
Sunnyside—See San Jose.
Sun Valley—See North Hollywood, Burbank.
Taft—See Bakersfield.
Tahoe City—See Placer County.
Temple City—See Big Bear Valley, East Los Angeles, Alhambra, Arcadia, Los Angeles, San Marino.
Tarzana—See Fernando Valley, Los Angeles.
Terra Bella—See Orange Belt.
Thermal—See Coachella Valley.
Tiburon—See Marin County.
Torrance—See Los Angeles, Torrance-Lomita.
Tracy—See Stockton.
Tujunga—See Los Angeles.
Tulare—See Orange Belt, Fresno, Visalia.
Tulelake—See Siskiyou County.
Tustin—See Santa Ana.
Twin Peaks—See Rim O' The World.
Ukiah—See Mendocino County.
Upland—See Ontario-Upland.
Upper Lake—See Lake County.
Vacaville—See Solano County.
Vallejo—See Napa County, Solano County.
Van Nuys—See Los Angeles, North Hollywood, San Fernando Valley.
Venice—See Culver City, Los Angeles.
Verdugo City—See Crescenta-Canada.
Victoria—See San Clemente.
Victorville—See Mojave Valley, Long Beach.
Villa Grande—See Sonoma County.
Vista—See Oceanside, San Diego.
Walnut Creek—See Contra Costa County.
Walnut Park—See Southeast.
Walteria—See Torrance-Lomita.
West Los Angeles—See Beverly Hills, Los Angeles, Santa Monica.
West Covina—See San Gabriel Valley.
Westminster—See Long Beach, Santa Ana.
West Sacramento—See Sacramento.
Whittier—See La Habra.
Wildomar—See Lake Elsinore.
Willets—See Mendocino County.
Williams—See Colusa County.
Willowbrook—See Compton.
Willows—See Chico.
Wilmar—See El Monte, Alhambra.
Wilmington—See San Pedro, Los Angeles.
Windsor—See Sonoma County.
Winters—See Yolo County.
Woodacre—See Marin County.
Woodland—See Yolo County.
Woodland Hills—See San Fernando Valley.
Wrightwood—See Rim O' The World.
Yorba Linda—See Fullerton.
Yreka—See Siskiyou County, Crescent City.
Yuba City—See Yuba, Sutter.
Yucaipa—See Redlands.
Yucaipa—See San Bernardino, Redlands.
Yucca Valley—See Pioneer Desert.

## Alameda Real Estate Board

Active Members, 20; Others, 5.
**President:** V. H. Clearman, 1523½ Webster St.
**Secretary:** E. V. Justin, 1526 Park St.
Ader & Mathabat, 2418 Central Ave.
**Agnew, Edwin S., 1432 Park St.**

***ALAMEDA (Cont.)***

Borncamp, Edward A., Hotel Alameda.
Buckland, Henry E., 924 Central Ave.
Clearman, Vaughn H., 1523½ Webster St.
Duggan, Lowell, 1516 Oak St.
Eaton, Dorothy P., 1304 Versailles St.
Fernside Realty, 2544 Santa Clara Ave.
Irwin, George, 2417 Santa Clara Ave.
Justin, Eugene, 1526 Park St.
Leuck, Fay E., 1536 Webster St.
Myers, Iva Dean, Hotel Alameda.
Pool, Mary Rose, %Hotel Alameda.
Roberts, Louis C., 1223 Park St.
Shaw & Lunt, 1436 Park St.
South Shore Realty, 2306 Central Ave.
Teeter, Lloyd G., 1516 Oak St.
Thomason, Ford H., 2413 Santa Clara Ave.
Traver & Son, C. L., 2422 Santa Clara Ave.
Wright, Ross, 2511 Santa Clara Ave.

## Alhambra District Realty Board

Active Members, 162; Others, 23.
**President: J. A. Pallo, 844 W. Valley Blvd., Alhambra.**
**Secretary: R. F. Toepfer, 1933 W. Valley Blvd., Alhambra.**
**Allen, Ernest H., 629 Orange Grove, Alhambra.**
**Alliance Realty Co., 524 W. Main St., Alhambra.**
**Anderson, Rudy G., 420 E. Garvey Ave., Monterey Park.**
Andrew, David W., 520 E. Valley Blvd., San Gabriel.
Andrews, Andrew J., 236 E. Garvey Ave., Monterey Park.
Balch, W. C., 4 S. Hidalgo Ave., Alhambra.
**Baldwin Realty Co., 20 S. First St., Alhambra.**
Bannon, James E., 8468 Huntington Dr., Los Angeles.
Bares, Barney, 7502 E. Garvey Ave., South San Gabriel.
Benstead, Forrest O., 100 S. Garfield Ave., Alhambra.
Bergman, Herbert, 1209 S. Atlantic Blvd., Alhambra.
Bergman, Ray, 1209 S. Atlantic Blvd., Alhambra.
Bingham Co., Ben L., 8837½ E. Las Tunas Dr., Temple City.
Blue, J. B. Sr., 9046 E. Valley Blvd., Rosemead.
Blue, J. B. Jr., 9046 Valley Blvd., Rosemead.
Blue, Maurice V., 8906 E. Valley Blvd., Rosemead.
Boldon, Lura M., 604 W. Las Tunas Dr., San Gabriel.
Bondurant, E. T., 11 N. 4th St., Alhambra.
Brady, Audrey R., 8635 E. Mission, Rosemead.
Bregenzer, R. E., 8100 E. Garvey, San Gabriel.
Brennick, Philip C., 8465 Las Tunas Dr., San Gabriel.
Broberg, George H. A., 110B S. Chapel, Alhambra.
Browning, Phil, 726 E. Garvey Ave., Monterey Park.
Browning, L. H., 726 E. Garvey, Monterey Park.
Bulat, Joe, 4722 S. Normandie, Los Angeles (37).
Burke Realty Co., 100 N. First St., Alhambra.
Burr, F. E., 9070 Las Tunas Dr., Temple City.
Burr, Homer L., 3144 W. Main St., Alhambra.
Cadman, A. B. Jr., 1418 S. 2nd St., Alhambra.
Carmichael, Archie, 424 W. Valley Blvd., Alhambra.
Carnahan, H. P., 232 S. Curtis, Alhambra.
Carney, Roger W., 8602 Las Tunas, San Gabriel.
Carr, Grace, 1735 S. San Gabriel Blvd., San Gabriel.
Casto, Henry R., 3915 Hart, Rosemead.
Cevola, Louis J., 860 Huntington Dr., San Marino.
Chapman, Jesse B., 200 W. Main St., Alhambra.
Chod, J. F., 314 E. Garvey, Monterey Park.
Concialdi, Sam, 2040 W. Valley Blvd., Alhambra.
Conrad, Harlan C., 128 E. Las Tunas Dr., San Gabriel.
Coscarelli, Frank P., 2701 W. Valley Blvd., Alhambra.
Coughran, J. B., 9621 Las Tunas Dr., Temple City.
Covey, Floyd B., 110 S. Vega, Alhambra.
Cromley, Ray, 9151 Las Tunas, Temple City.
Curtis, Mayme, 15 S. Vega, Alhambra.
Daniels, Franklin J., 2856 W. Valley Blvd., Alhambra.
Dardis, Jack, 8434 E. Las Tunas Dr., San Gabriel.
Dea, Frank H., 4100 N. Rosemead Blvd., Rosemead.
DeLisio, Jennie, 1724 Acacia, Alhambra.
Denison, John H., 626 W. Garvey, Monterey Park.
Dick, William Arnot, 314 E. Garvey Ave., Monterey Park.
Emick, Renatta, 5954 N. Temple City Blvd., Temple City.
Emick, W. E., 5954 N. Temple City Blvd., Temple City.
Erickson, Fred C., 209 W. Hellman Ave., Alhambra.
Fennell, Earle, 2140 W. Valley, Alhambra.
Fortner, Ray G., 9519 Las Tunas Dr., Temple City.
Fraser, A. C., 9088 Las Tunas Dr., Temple City.
Fraser, Hazel P., 9088 Las Tunas Dr., Temple City.
Fredericks, Adolph, 1037 E. Garvey Ave., Monterey Park.
French, R. H., 1 Hampton Ct., Alhambra.
Gentry, M. J., 3052 W. Valley Blvd., Alhambra.
Geoffroy, Gustave, 9749 Valley Blvd., Rosemead.
Glidden, Wallace F. Jr., 609 W. Las Tunas, San Gabriel.
Gorman, Wm. C. Jr., 7962 E. Garvey, So. San Gabriel.
Gray, Willard H., 8410 E. Las Tunas Dr., San Gabriel.
Griffith, Samuel M., 7514 E. Garvey S., San Gabriel.
Guardia, Bruno, 2417 W. Valley Blvd., Alhambra.
Haas, Charles W. Jr., 219 W. Las Tunas, San Gabriel.
Hansen, W. E., 9905 E. Woodruff Ave., Temple City.
Harvey, Thos. C., 110 W. Las Tunas Dr., San Gabriel.
Hathaway, W. H., 516 Hathaway Ave., Monterey Park.
Hawkins, Herbert P., 6276 N. Rosemead Blvd., Temple City.
Hopper, James Riley, 3372 N. San Gabriel Blvd., S. San Gabriel.
Hough, Ellwood Norman, 306 E. Garvey Ave., Monterey Park.
Hutchison, Tom D., 1825 S. Granada Ave., Alhambra.
Jacobson, Nick, 2644 W. Valley, Alhambra.
Janssen Realty Co., 244 E. Garvey, Monterey Park.
Johnson, Ernest C., 9215 E. Las Tunas Dr., Temple City.
Josten, Ralph J., 510 W. Graves, Monterey Park.
Kelley, J. J. K., 244 E. Garvey Ave., Monterey Park.
Kemp, Helen I., 500 E. Las Tunas, San Gabriel.
Kennedy, Frances L., 8414 Las Tunas Dr., San Gabriel.
Kilpatrick, D. M., 129 E. Las Tunas Dr., San Gabriel.
King, Leslie W., 705 W. Las Tunas Dr., San Gabriel.
Knauer, John H., 652 Ramona, Laguna Beach.
La Berge, Milda, 3128 N. Del Mar, South San Gabriel.
La Sala, Sam, 648 Manzanita, Sierra Madre.
Leffer, Grover C., 8902 E. Mission, Rosemead.
Lewis, R. P., 1221 S. Sierra Vista, Alhambra.
Liska, Leila A., 906 N. Stoneman Ave., Alhambra.
Lloyd, R. J., 1121 W. Main St., Alhambra.
Lombard, Ed. G., 1814 W. Valley Blvd., Alhambra.
Long, Ray, 1021 S. First St., Alhambra.
Lorraine, Grant M., 114 S. Cordova, Alhambra.
McClelland, T. R., 305 N. Hidalgo Ave., Alhambra.
McCormick, Reva, 3372 San Gabriel Blvd., South San Gabriel.
McDougall, C. B., 558 W. Las Tunas Dr., San Gabriel.
Mallory, Clyde R., 3322 Del Mar, South San Gabriel.
Mallory, Frances, 3322 Del Mar, South San Gabriel.
Mansfield, Leo C., 332 W. Las Tunas Dr., San Gabriel.
Manzer, Ivan, 404 Las Tunas Dr., San Gabriel.
Mayer, Alta M., 2738 W. Main St., Alhambra.
Mayoue, A. A., 2826 W. Valley Blvd., Alhambra.
Millyard Investment Co., 860 Huntington Dr., San Marino.
Montgomery, Millie E., 1030 S. Primrose, Alhambra.
Moore, Herbert M., 1814 W. Valley Blvd., Alhambra.
Morley, Earl R., 1617 S. Primrose Ave., Alhambra.
Munford, Clyde F., 3018 N. San Gabriel Blvd., San Gabriel.
Munford, Mrs. Josephine, 3018 San Gabriel Blvd., San Gabriel.
Murchison, F. D., 821 Westhoro Ave., Alhambra.
Nehls, R. R., 306 E. Valley Blvd., Alhambra.
Noesen, Elmer R., 2236 W. Main St., Alhambra.
Ottum, Gudrum O., Mrs., 276 W. Fairview Ave., San Gabriel.
Pallo, J. A., 844 W. Valley, Alhambra.
Parady, Ray O., 9130 E. Las Tunas Dr., Temple City.
Pierce, Mary A., 8734 E. Valley Blvd., Rosemead.
Poff, Harry O., 2738 W. Main St., Alhambra.
Pool, J. L., 8236 E. Las Tunas, San Gabriel.
Pool, Robert H., 9237 Ralph St., Rosemead.
Price, Olivia F., 8640 Las Tunas Dr., San Gabriel.
Purcell, Marie F., 2826 W. Valley Blvd., Alhambra.
Randal, P., 2881 W. Valley Blvd., Alhambra.
Reifer, Vincent E., 1264 N. San Gabriel, San Gabriel.
Reifer, Vivian, 1264 N. San Gabriel, San Gabriel
Richards, Alice, 306 E. Garvey Ave., Monterey Park.
Rogge, H. G., 1510 W. Valley Blvd., Alhambra.
Rosskopf, Irvin, 2900 W. Main St., Alhambra.
Rouse, Lester, Box 209, San Gabriel.
Rudd, Leland W., 20 W. Valley Blvd., Alhambra.
Russler, Jerry, 50 W. Valley Blvd., Alhambra.
Sabol, Joseph H., 200 S. San Gabriel Blvd., San Gabriel.
Scholl, Leo R., 444 W. Valley Blvd., Alhambra.
Sebeck, Ed. G., 2332 W. Valley Blvd., Alhambra.
Security Development Corp., 511 S. Atlantic Blvd., Monterey Park.
Shaw, Darwin A., 4925 N. Rio Hondo, Temple City.
Shinn, Ross W., 7444 E. Garvey, S. San Gabriel.
Sholes, Marvin, 544 W. Las Tunas Dr., San Gabriel.
Smith, H. H., 2738 W. Main St., Alhambra.
Smith, Lewis H., 7444 E. Garvey, S. San Gabriel.
Smith, R. Thornton, 9621 Las Tunas Dr., Temple City.
Stilley, Geo. A., 214 E. Las Tunas Dr., San Gabriel.
Stull, Charles E., 214 N. Garfield Ave., Alhambra.
Swope, A. Bruce, 7733 E. Fern, South San Gabriel.
Tallarida, G. T., 524 W. Main St., Alhambra.
Toepfer, R. F., 1933 W. Valley Blvd., Alhambra.
Tolliver, Vena W., 520 W. Garvey Ave., Monterey Park.
Townsend, L. W., 8700 E. Las Tunas Dr., San Gabriel.
Turner, Maurice L., 8421 Las Tunas Dr., San Gabriel.
Ubrig, Charles, 913 W. Las Tunas, San Gabriel.
Urtasun, John M., 1414 W. Valley Blvd., Alhambra.
Vail, William C., 2524 W. Main St., Alhambra.
Waade, John P., 2880 W. Valley Blvd., Alhambra.
Walker, A. Houston, 6276 N. Rosemead Blvd., Temple City.
Walper, Leslie A., 403 W. Las Tunas Dr., San Gabriel.
Walter, Jesse D., 306 E. Garvey, Monterey Park.
Wandling, Herbert, 7827 E. Hershey Ave., South San Gabriel.
Westlake, Pleasance, 3052 W. Valley Blvd., Alhambra.
Winn, E. R., 2140 W. Valley, Alhambra.
Winter, Emerson, 9124 E. Las Tunas, Temple City.
Wood, H. N., 1427 S. Garfield, Alhambra.
Wood, Myrtle L., 8421 E. Las Tunas Dr., San Gabriel.
Wood, Ola M., 10038 Green St., Temple City.
Zinn, D. J., 705 W. Las Tunas, San Gabriel.

**Alturas**

***(Individual Member)***

Judy, J. Wesley, Niles Hotel Bldg.

## Anaheim Board of Realtors

Active Members, 33; Others, 7.
**President: Thomas L. McLaughlin, 113 S. Los Angeles St.**
**Secretary: Robert E. "Bob" Johnston, 233 W. Center St.**
Archer, C. M., 233 W. Center St.
**Backs, Frances, 225 N. Claudina.**
**Buchanan Realty, 742 N. Los Angeles.**
Gooden, Walter, 1222 W. Lincoln.
Herring, Don, 321 N. Los Angeles St.
Hutton, W. H., 130 W. Adele St.
Jackson, Delmare, 130 S. Los Angeles.
Johnston, Dorcas N., 233 W. Center St.
Johnston, Robert E., 233 W. Center St.

**Edna A. Lundberg**
REALTOR
**Dean M. Osmundsen, Associate**
•
**At . The**
**WESTERNER HOTEL**
**Arcadia**
•
**Douglas 7-5131**
•
*"In Arcadia Since 1936"*

Lee, DeWitt R., 329 Manchester Blvd.
Miller, Frank, 308 S. Los Angeles.
McLaine, Helen Borden, 225 S. Los Angeles St.
McLaughlin, Tom, 113 S. Los Angeles St.
Nichols, L. P., 109 N. West St.
Oster, Vera, 709 S. Los Angeles.
Overholser, F. A., 1110-B Diamond St.
Parra, Anthony F., 6262 E. Lincoln St.
Palm, Peter, 130 S. Los Angeles St.
Piepenbrink, Fred, 148 E. Center St.
Rau, Carl, 923 W. Center St.
Reagan, Thelma, 918 W. Center St.
Roberts, Betty, 107 S. Los Angeles St.
Robertson, A. E., 318 W. Center St.
Rogde, R. E., 116 S. Los Angeles St.
Summers, Ralph, 1018 W. Center.
Symonds, Lee, 1236 E. Center.
Thill, E. A., 115 S. Los Angeles.
Thompson, Jack, 130 S. Los Angeles.
Tobin, H. P., 125 E. North St.
Tozer, Ray, 113 S. Los Angeles St.
Wagner, Joe, 113 S. Los Angeles St.
Wallop, Wm. T., 211 E. Center.
Westgate, Tevis, 104 S. Los Angeles.

## Antelope Valley Board of Realtors

Active Members, 49; Others, 34.
**President: B. B. Gilliam, 855 W. Lancaster Blvd., Lancaster.**
**Secretary: Floyd Craig Rankin, 44725 N. Sierra Hgwy., Lancaster.**
Armour, Charles H., Rt. 3, Box 343, Lancaster.
Armour, Paul A., 44639 N. Beech, Lancaster.
Beebe, Paul W., 44105 N. Sierra Hgwy., Lancaster.
Boll, Hortense, Rt. 4, Box 315, Lancaster.
Boyd, Ralph, P.O. Box 1188, Lancaster.
Chase, Gerald, P.O. Box 231, Palmdale.
Cochran, B. W., P.O. Box 747, Lancaster.
Collins, Estella, Rt. 3, Box 47E, Lancaster.
Debs, Edward E., P.O. Box 127, Palmdale.
De Long, Edward F., 38529 N. Sierra Hgwy., Palmdale.
Dey, Raymond B., 105 W. Ave. J., Lancaster.
Draper, Glessner E., 44921 N. Cedar, Lancaster.
Erickson, Charles P., 44054 N. Fern, Lancaster.
Finnerman, Albert, 44556 N. Sierra, Lancaster.
Fothergill, Ada, Littlerock.
Fulcher, James H., P.O. Box 24, Littlerock.
Gilliam, B. B., 855 W. Lancaster, Lancaster.
Harris, Irving M., 44851 N. Sierra Hgwy., Lancaster.
Henion, Dale, P.O. Box 111, Quartz Hill.
Hooker, Katherine R., P.O. Box 767, Lancaster.
Hummel, George P., 222 Chester, Rosamond.
Lane, Geo. W., 1011 Lancaster Blvd., Lancaster.
Larsen, Arnold, 924 E. Palmdale Blvd., Palmdale.
Lee, Richard G., P.O. Box 349, Lancaster.
Long, Millard Lee, 855 W. Lancaster, Lancaster.
Marrone, James, 38555 N. Sierra Hgwy., Palmdale.
Martin, Joseph A., 44851 N. Sierra Hgwy., Lancaster.
Marvin, Stephen B., 439 W. Lancaster Blvd., Lancaster.
Miller, Daniel M., 1011 W. Lancaster Blvd., Lancaster.
Mochel, Erwin E., 44324 N. Sierra Hgwy., Lancaster.
Palmer, Joseph F., 44431 N. Sierra Hgwy., Lancaster.
Patterson, Flora K., 44402 N. Beech, Lancaster.
Rankin, Floyd C., 44725 N. Sierra Hgwy., Lancaster.
Redford, Charles, P.O. Box 1045, Quartz Hill.
Savaglio, Mae V., Rt. 3, Box 47L, Lancaster.
Savell, Milton H., 439 W. Lancaster Blvd., Lancaster.
Shreve, Joseph, 38351 N. Sierra Hgwy., Palmdale.
Smith, James T., P.O. Box 111, Lancaster.
Smith, Kenneth B., 801 E. Palmdale Blvd., Palmdale.
St. Clair, Nora C., Pearblossom.
Taylor, Charles A., P.O. Box 627, Lancaster.
Walter, V. S., 44324 N. Sierra, Lancaster.
White, Henrietta T., P.O. Box 767, Lancaster.
Whitehead, Ada J., P.O. Box 1143, Lancaster.
Whitehead, M. C., 222 Ave Q-9 E., Palmdale.
Williams, J. R., 44556 N. Sierra Hgwy., Lancaster.
Williams, Frank, 844 W. Lancaster Blvd., Lancaster.
Williams, Ruel G., Star Rt. 2, Rosamond.
Wooton, Ellis, 44803 N. Gadsden, Lancaster.

## Arcadia Realty Board, Inc.

Active Members, 64; Others, 54.
**President: Robert F. Williams, 3953 E. Live Oak at 6th.**
**Executive Secretary: Donna Sawyer, 310 E. S. First Ave.**
Albaugh, George S., 706 S. First Ave.
Allen, Alfred H., 1135 W. Huntington Dr.

Anderson, C. C., 140 E. Duarte Rd.
Anderson, Church, 11 W. Huntington Dr.
Bailiff, James I., 140 E. Huntington Dr.
Balthes, John, 906 S. Baldwin Ave.
Barry, Francis J., 907 S. First Ave.
Beckwith, William T., 107 W. Huntington Dr.
Burkholder, Paul S., 1510 S. Baldwin Ave.
Casey, Robert A., 15 W. Huntington Dr.
Cave, Oscar W., 907 S. First Ave.
Coyne, James R., 400 S. First Ave.
Dailey, Mark, 2048 E. Colorado, Pasadena (8).
Davies, F. Wesley, 1045 W. Huntington Dr.
Douglas, Carol, 400 S. First Ave.
Dunckel, Miller, 12 S. Santa Anita.
Dutro, Bertha B., 820 S. Baldwin Ave.
Earll, Joe E. Sr., 720 S. Santa Anita.
Esce, Alfonso, 417 S. First Ave.
Ferrante, Mrs. Robert, 665 W. Duarte Rd.
Filante, A. R., 400 E. Huntington.
Franklin, Edith J., 18 E. Huntington Dr.
Gioia, Eugene, 1031 S. Baldwin Ave.
Goddard, H. H., 1505 S. Baldwin Ave.
Griesinger, Fred W., 77 E. Foothill Blvd.
Halverson, Harold R., 417 S. First Ave.
Hanson, H. Edward, 500 N. First Ave.
Harter, Dale, 11 W. Huntington .
Herold, Raymond C., 333 W. Foothill Blvd., Monrovia.
Hersey, Gale L., 66 W. Sierra Madre Blvd., Sierra Madre.
Hettenbach, S. Robert, 611 S. First Ave.
Higgins, Edward C., Jr., 6. N. First Ave.
Jantzen, Wm. F. Jr., 120 E. Huntington Dr.
Kearns, E. B., 342 E. Foothill Blvd.
LUNDBERG, EDNA A., P.O. Box 452.
Luther, William H., 1510 S. Baldwin Ave.
Marks, George W., 216 S. First Ave.
Miller, James W., 832 S. Baldwin Ave.
Mitchell, Paul G., 140 E. Duarte Rd.
Monroe, Lucille M., 12 S. Santa Anita.
Nesbitt, W. H., 82 W. Huntington Dr.
Newell, Russell J., 519 S. First Ave.
Nicholas, Josephine G., 857 S. Baldwin Ave.
Oxender, Lou, 9810 E. Duarte Rd.
Pagano, Joseph F., 33 W. Huntington.
Pangborn, Harold, 344 W. Sierra Madre, Sierra Madre.
Park, Mrs. E. A., 9040 E. Huntington, San Gabriel.
Phelps, Mary Anne, 17 Wheeler St.
Pickrell, Clara V., 33 W. Huntington Dr.
Pratt, Herbert B., 117 N. 2nd Ave.
Robbins, Gilbert L., 140 E. Duarte Rd.
Rverson, L. F., 800 S. Baldwin Ave.
Schwarzkopf, Rudy H., 1212 Valencia Way.
Showalter, Paul E., 835 S. Baldwin Ave.
Shull, Thelma, 826 S. First Ave.
Simpson, E. H., 602 S. First Ave.
Simpson, William Ward, 1008 S. Baldwin.
Stubbs, Fred B., 809B W. Huntington Dr.
Walker, Robert L., 100 N. First Ave.
Watt, Everett, 11 W. Huntington Dr.
Williams, E. S. (Bill), 906 S. Baldwin Ave.
Williams, Robert F., 3953 E. Live Oak at 6th.
Wright, Lillian R., 809B W. Huntington Dr.
Wright, Robert E., 6713 Temple City Blvd.

## Azusa-Glendora Realty Board

Active Members, 44; Others, 17.
**President: Squire West, 135 E. Foothill, Azusa.**
**Secretary: Louise K. Culver, 110 N. Michigan Ave., Glendora.**

Anderson, William Michael, 324 W. Foothill Blvd., Azusa.
Bradford, Theodore N., 2020 E. Alosta Ave., Glendora.
Burston, Mildred, 115 E. Foothill, Glendora.
Canada, Ed, 723 E. Foothill, Glendora.
Carty, Thomas W., 116 S. Pennsylvania, Glendora.
Crosby, Leo S., 505 N. Minnesota Ave Glendora.
Cuff, Champ T., 125 N. Michigan, Glendora.
Durrell, Mary E., 535 N. Michigan Ave., Glendora.
Elston, H. B., 136 N. Michigan Ave., Glendora.
Elwell, Stewart S., 1111 W. Foothill Blvd., Azusa.
Fitzgerrell, Ray H., 242 Irwindale, Azusa.
Greig, Phillip L., 1111 W. Foothill Blvd., Azusa.
Gwilliam, John, 135 E. Foothill Blvd., Azusa.
Haaker, Ed B., 1111 W. Foothill Blvd., Azusa.
Hales, Wendell F., 135 E. Foothill Blvd., Azusa.
Harrod, LeRoy, 1111 W. Foothill Blvd., Azusa.
Hartman, A. B., 149 N. Michigan Ave., Glendora.
Hollingsworth, Milton, 1111 W. Foothill Blvd., Azusa.
Johnston, George H., 140 E. Foothill Blvd., Azusa.
Jones, Karl J., 546 N. Azusa Ave., Azusa.
Leland, H. J., 775 W. Foothill Blvd., Azusa.
Marsik, Godfrey, 2010 E. Alosta, Glendora.
Meier, George W., 122 West Foothill Blvd., Azusa.
Molnar, William, Box 746, Arcadaia.
Miller, Arthur A., 1111 W. Foothill Blvd., Azusa.
Montgomery, H. W., 343 Foothill Blvd., San Dimas.
Moss, Faraon J., 1111 W. Foothill Blvd., Azusa.
Nielson, L. Iris, 125 N. Michigan Ave., Glendora.
Parks, Frank R., 705 W. Foothill Blvd., Azusa.

*Specialists in*
**Business and Industrial Properties**
Farm and Stock Ranches
Residential Property
**Carrington-Wiberg**
*Realtors*
**931 26th St.**
**Phone: FA 3-3113 — FA 4-4655**
**Bakersfield, Calif.**

Parris, Eda E., 434 W. Foothill Blvd., Glendora.
Phillips, M. Penn, 1111 W. Foothill Blvd., Azusa.
Pon, Harry, 711 N. Azusa Ave., Azusa.
Powers, Clifford H., 6130 N. Citrus Ave., Azusa.
Rotunni, Harry J. Jr., 2010 E. Alosta Ave., Glendora.
Rubel, Dorothy, 1020 E. Alosta Ave., Glendora.
Sanders, Virginia R., 524 E. Whitcomb Ave., Glendora.
Sellers, D. H., 137 N. Michigan Ave., Glendora.
Smedley, Georgina C., 502 E. Foothill Blvd., Azusa.
Steinbaugh, H. O., 121 N. Michigan Ave., Glendora.
Vincent, Gilbert J., 106 E. Alosta Ave., Glendora.
Washington, Phillip O., 1111 W. Foothill Blvd., Azusa.
Weaver, Robert N., 234 N. Michigan Ave., Glendora.
West, Squire, 135 E. Foothill Blvd., Azusa.
Yeager, William P., 140 N. Citrus Ave., Covina.

## Bakersfield Realty Board

Active Members, 139.
**President: Cyrus Wade Jr., 2804 Niles St.**
**Executive Secretary: Dorothy E. Annis, P.O. Box 902.**

Adams, Ruth Hulda, 1630 N. Chester.
Allen, Mrs. Gail W., 2826 San Emidio.
Allen, W. L., 424 18th St.
Allen, W. R., 211 Bernard St.
Alton, H., 2825 Niles.
Amerine, Raymond G., 3001 Parkway.
Anderson, Raymond J., 323 Roberts Lane.
Askin, Mary, 522 Center St., Taft.
Baker, Leland A., 316 Chester Ave.
Baker, Willard, 1708 K St.
Barker, Jack R., 2328 Cedar.
Beaman, Ralph W., 810 Wilson Ave., Oildale.
Beardsley, Wally, 1407 Chester Ave.
Black, Evelyn A., 324 Columbus.
Blodget, C. R., P.O. Box 66.
Boydstun, C. E., 326 Chester Ave.
Boydstun, John E., 326 Chester Ave.
Bradford, George L., 450 Haberfelde Bldg.
Brandt Investment Co., 1414 18th St.
Brown, Garland, 1026 California Ave.
Brown, Harry I., 1424 Richland.
Bryan, Olon, 327 S. Chester.
Buaas, Lelia A., 310 Pacific.
Bundy, Lonnie L., 700 N. Chester Ave.
Burr, Oliver D., 1812 18th St.
Carlin, Pearl L., 1708 "K" St.
Carpenter, Clifton, 1712 Chester Ave.
Carrere, George A., 1808 N. Chester.
CARRINGTON, M. B., 931 26th St.
Cassady, Forrest A., 1211 Chester.
Clare, E. H., P.O. Box 1311.
Clarke, Josh, 956 Baker St.
Clayton, Grant E., 502 Chester Ave.
Consani, Joseph J., 916 18th St.
Cox, J. L., Box 267, Oildale.
Cullen, Ralph F., 1906 Locust Ravine.
Dalton, Douglas, 3300 Chester Ave.
Dester, John H., 1230 17th St.
Dester, Mark O., 1230 17th St.
Denison, Lon M., 106 W. "E" St., Tehachapi.
DeVenney, Carl, 817 Truxtun Ave.
DeVore, W. B., 700 N. Chester Ave.
Doe, Harry L., 1920 19th St.
Elrod & Assoc., Jerry, 210 Oak St.
Elwood, Mrs. Sadie M., 2105 19th St.
Finan, Helen, 300 Helena St., Ridgecrest.
Forister, Bennie, 411 Harrison St., Taft.
Fortune, Georgia, 608 Norris Rd.
Gann, Charles E., 347 Arvin St.
Gaskin, Clifford, 235 A. St.
Gay, Dean, P.O. Box 663.
Gil, Fred S., 3611 Stockdale Hgwy.
Glenn, John C., 403 N. Chester.
Grubbs, L. A., 824 Chester.
Hake, Harry E., 1031 Truxtun Ave.
Harriman, F. W., 708 Castro Lane.
Hartsook, Harry F., 901 Truxtun.
Harvey, Freal W., 312 Kentucky St.
Hatcher, John "Doc", 1320 Chester Ave.
Hitchcock, Arthur B., 1012 Chester Ave.
Hooper, Opal, 304 Chester Ave.
HURLEY, DEAN R., 701 Chester Ave.
Hutchcraft, M. M., 1620 Alta Vista Dr.
Huth, Stanley C., 208 Chester Ave.
Jarrett, Douglas T., 2823 Lake St.
Jenkins, Allen G., 2507 San Emidio.
Jones, Tom, 110 Niles.
Karpe, A. E., General Delivery.
Karpe, Elmer F., 920 Chester Ave.
Kearney, Lawrence R., 208 Chester Ave.
Kelly & Son, 1712 Chester Ave.
Keller, Marvin D., 1222 California Ave.
Killian, Harry, 323 Roberts Ln.
Klausner, Robert F., 2821 Rio Linda Dr.
Kleinsasser, David J., 100 Lincoln St.
Laird, William F., P.O. Box 1544.
Lenhart, Reginald R., 2004 Niles St.
Lewis, James C., 1731 A-Bank St.
Lewis, R. E., 219 Niles St.
Lockhart, Gerald L., 2121 Buena Vista.
Long, John O., 2721 Alta Vista Dr.
Long, Lucile P., 2721 Alta Vista Dr.
Lyons, William K., 208 Chester Ave.
MacDonald, C. A., 900 Brundage.
McCann, Lorraine E., 1828 Bank St.
McGalliard, J. W., 2418 F St.
McNinch, Syl., 1022 17th St.
Martin, Elmer, 1659 Chester Ave.
Mason, Jasper D., 900 Brundage Lane.
Mills, David C., 26 Bernard St.
Moody, George L., 900 Brundage Lane, Morro Bay.
Moore, I. E., P.O. Box 103.
Morgan, W. B., P.O. Box 247, Moro Bay.
Mull, James M., 2400 Cedar.
Mullins, C. E., 1534 28th St.
Nagel, Louis, 2300 Niles.
Nevins, A. L., 2418 Spruce St.
Nichols, Glenn, 209 E. 18th St.
Nichols, Howard, P.O. Bin 3305.
Nighbert, J. T., 1232 Chester Ave.
Nispel, Stanley J., P.O. Box 461, Delano.
Norman, Gorrell, P.O. Box 1250.
Panetta, Fred, 1807 Potomac Dr.
Paola, Patrick, 2801 Niles.
Phillips, Charls H., 920 Chester Ave.
Porter, Carl T., P.O. Box 216, Sta. A.
Randle, Glen, 2233 E. California Ave.
Rattray, W. S., 1712 Chester.
Reid, F. A., 807 Chester Ave.
Reid, Minnie V., 807 Chester Ave.
Rideaux, Gerald P., 1731 28th St.
Robinson Co., W., 1022 Truxtun.
Ross, Charles R., 1204 Baker St.
Schnaidt, Clara J., Bin S., 317 Central Ave., Shafter.
Schuette, Alma, 606 33rd St.
Shelton, Elmer R., P.O. Box 3141.
Sill, Hugh, 301 Sill Bldg.
Simon, Gordon, 627 Chester Ave.
Sledge, Homer A., 8 Flower St.
Smith, Ralph L. Jr., Box 37.
Sparrow, Weldon H., P.O. Box 727, Ridgecrest.
Stellmacher, Harold, 1613 "H" St.
Stone, Myrtle A., 2229 18th St.
Stramler, Allan A. Jr., 2717 M. St.
Teale, L. J., 1211 Chester Ave.
Teves, Carrol, 409 Olive.
Timmons, Eugenia, Apt. 4, 112 W. Moneta Ave.
Thornber, J. H., 716 Jefferson.
Tufts, Harold O., 214 S. Chester.
Uffert, E. C., P.O. Box 1045, Isabella.
Ward, Vaughn M., 700 N. Chester Ave.
Watson, Warde D., P.O. Box 663.
Webster, Charles B., 240 Oak.
Webster, Charles B. Jr., 240 Oak.
Wellington, Mrs. Erma E., 1 H. St.
Wells, Kingsley, 727 Jane.
Wilson, Harry J., 1421 Chester Ave.
Winter, Earl, 1400 Niles St.
Worrell, A. P., P.O. Box 274, Sta. A.
Zethraeus, Annette, 407 Balsam Ave.

## Banning-Beaumont Real Estate Board

Active Members, 19; Others, 12.
**President: Donald L. Stock, 315 E. 6th St., Beaumont.**
**Secretary: James Thompson, 145 N. San Gorgonio, Banning.**

Cahill, Carrie, 16 S. San Gorgonio, Banning.
Chambers, Walter Lovell, 145 N. San Gorgonio Ave., Banning.
Coles, Harold D., 1690 E. 6th St., Beaumont.
Funk, John Drew, 248 5th St., Beaumont.
Griffin, Q. David, 68 S. First St., Banning.
Hickey, Grace Snyder, 65 N. San Gorgonio, Banning.
Jensen, Ernest, 135 N. San Gorgonio, Banning.
Klein, Lena B., 40 N. First St., Banning.
McCready, Frank W., 1115 W. Ramsey St., Banning.
Nolan, Edward M., 156 N. San Gorgonio, Banning.
Peterson, Albert L., 40 N. First St., Banning.
Petersen, William R., 24 S. San Gorgonio, Banning.
Prosser, Geo. A. B., 4200 W. Ramsey St., Banning.
Robinson, William James, 655 Edgar Ave., Beaumont.
Sabatella, Frank B., 306 W. 6th St., Beaumont.
Stock, Donald L., 315 E. 6th St., Beaumont.
Stowell, Frank 1115 W. Ramsey St., Banning.
Thompson, Rose Shaw, 55 N. First St., Banning.
Ward, W. E., 664 Michigan, Beaumont.

**C. I. CLARK,**
REALTOR
Specializing in all types of residential, business and industrial property
★
**11346 Imperial Highway**
**Torrey 4-6131**
**NORWALK, CALIF.**

**Bass Lake**
*(Individual Member)*
Adams, John H.

## Bellflower District Board of Realtors, Inc.

Active Members, 71; Others, 114.
**President: F. W. Humphries, 9631 Center St., Bellflower.**
**Secretary: Amelia C. Awad, P.O. Box 666, Bellflower.**

Alexander, F. L., 15919 Bellflower Blvd., Bellflower.
Anderson, Ann S., 12139 E. Carson, Artesia.
Ashmore, Joseph A., 17121 S. Clark, Bellflower.
Balkus, Marjorie M., 9429 E. Flower Ave., Bellflower.
Bandringa, Dutch, 8129 Compton, Paramount.
Benson, George, 9547 E. Flower, Bellflower.
Boggs, R. D., 16824 S. Clark St., Bellflower.
Bone, Ronald C., 11615 E. Firestone, Norwalk.
Carr, S. A., 9443 Flower Ave., Bellflower.
Caruso, Angelo, 12143 E. Front St., Norwalk.
Chapman, Edith B., 14722 Bellflower Blvd., Bellflower.
CLARK, C. I., 11346 Firestone Blvd., Norwalk.
COGBURN, MEDFORD W., 9939 E. Artesia, Bellflower.
Coryell, W. S., 16824 Clark, Bellflower.
COTE, L. P., 9631 E. Belmont, Bellflower.
Dell, Willis C., 9412 Flower, Bellflower.
Dutcher, E. F., 9347 E. Artesia, Bellflower.
English, William, 10956 E. Firestone Blvd., Norwalk.
Fletcher, Maudie May, 8402 E. Compton, Paramount.
Flower, Harry L., 16302 Clark, Bellflower.
Frian, Mary, 16824 Clark, Bellflower.
Fundin, O. E., 19027 S. Pioneer, Artesia.
German, M. E., 17455 Lakewood Blvd., Bellflower.
Gersh, Edith Day, 11858 E. Carson, Artesia.
Goettsch, Harold F., 11432 E. Firestone Blvd., Norwalk.
Gregory, J. E., 16804 Bellflower Blvd., Bellflower.
Harrison, John A., 16215 S. Clark, Bellflower.
Hauser, Lloyd W., 9443 E. Artesia, Bellflower.
Hettinga, Theodore A., 11642 E. Artesia, Artesia.
Hinkel, H. R., 9460 Artesia Ave., Bellflower.
Hoar, George A., 9425 E. Artesia, Bellflower.
Hoff, Reuel L., 9726 Compton Blvd., Bellflower.
Humphrey, Otis, 9621 Flower, Bellflower.
HUMPHRIES, C. C., 9631 E. Center, Bellflower.
HUMPHRIES, F. W., 9631 E. Center, Bellflower.
HUMPHRIES, T. F., 9631 E. Center, Bellflower.
IBBETSON, THORNTON, 8555 E. Artesia, Bellflower.
Jansen, Thomas R., 9831 Belmont (Box 425), Bellflower.

**HUMPHRIES REALTY COMPANY**
***Realtors — Est. 24 Yrs.***
HOMES — ACREAGE
BUSINESS PROPERTIES
INVESTMENTS
**9631 E. Center Street**
**Bellflower, California**
**Torrey 73320 — Torrey 71962**

"SPECIALIZING"
•Business Property
•Income Property
•Homes — Ranches
•Insurance — Loans
•Multiple Listings — Acreage
*Serving Bellflower Since 1927*
RYLEE & COGBURN REALTORS
TO 7-1363 TO 6-2816

BERKELEY'S
LEADING REALTORS
For 66 Years
A Complete Real Estate Brokerage and Management Organization
COOPERATION IS INVITED IN EXCHANGES ANYWHERE
MASON-McDUFFIE COMPANY
M. G. READ, *General Manager*
2101 Shattuck Avenue
BERKELEY CALIFORNIA

Willard J. Lewis
Realtor
Exclusive Residential Properties
Business Investments
*Qualified Personal Service*
318 N. Camden Drive
Crestview 1-5159
Beverly Hills, Calif.

***BELLFLOWER (Cont.)***

Jeanson, R. Hugh, 9731 Beverly, Bellflower.
Jenkins, Minnie K., 17626 Pioneer, Artesia.
Jones, Clyde A., 9549 E. Artesia, Bellflower.
Kraan, Willem, 8212 Center, Paramount.
Leahy, Gladys G., 15502 Bellflower Blvd., Bellflower.
Lightenberg, Vern J., 9570 Flower Ave., Bellflower.
Little, L. Buddy, 17448 Clark Ave., Bellflower.
Lowry, L. B., 17455 Lakewood Blvd., Bellflower.
Mathews, W. G., 11600 E. Artesia, Artesia.
McQuillin, T. L., 17314 S. Clark, Bellflower.
Mensor, Hansel W., 16819 S. Bellflower Blvd., Bellflower.
Milligan, Harry L., 5481 Atlantic, Long Beach.
Mueller, J. A., 17814 S. Clark, Bellflower.
Oakley, C. A., 9715 Center, Bellflower.
O'Hara, Madge, 13215 San Antonio, Norwalk.
Pangborn, Chloe E., 16216 S. Clark, Bellflower.

Union Development Company, Inc.
Specializing in Business Centers
Industrial Property
Farmlands in Imperial Valley and Subdivision Acerage Los Angeles and Orange County
8555 E. Artesia Blvd.
Metcalf 3-5143 Nevada 6-3659
Bellflower, Calif.
E. T. Ibbetson, *Realtor*

Patterson, Thomas R., 9812 Rosecrans, Bellflower.
Peterson, Amos, 9425 Artesia, Bellflower.
Pierce, Ethel M., 9535 Flower, Bellflower.
Price, Frank L., 15532 Bellflower Blvd., Bellflower.
Reeves, Avery T., 17918 Bellflower Blvd., Bellflower.
Rundquist, Frank O., 9503 Artesia, Bellflower.
RYLEE, A. C., 9999 E. Artesia, Bellflower.
Sanders, Fred J., 9621 E. Walnut, Bellflower.
Shupe, B. S., 12225 E. Firestone, Norwalk.
SMITH, BURT, 9429 E. Flower, Bellflower.
Smith, Elwood, 13200 San Antonio, Norwalk.
Smith, Herbert P., 9443 Flower, Bellflower.
Smith, O. W., 9430 E. Compton, Bellflower.
Stewart, J. P., 9906 Artesia, Bellflower.
Wallace, V. O., 9065 Artesia, Bellflower.
Watson, Mary Harris, 9135 E. Artesia, Bellflower.
Withrow, Joseph L., 9621 Flower, Bellflower.

UNITED REALTY COMPANY
L. P. COTE
Realtor
Real Estate Insurance
9831 E. Belmont Ave.
Bellflower, Calif.
Phone. TOrrey 72205

## Berkeley Realty Board

Active Members, 106; Others, 46.
President: LeRoi B. Gardner, 1797 Solano Ave. (7).
Secretary: Grace Nagler, 401 Spruce St. (8).
Exec. Sec'y.: Helen H. Greely, 2054 University Ave. (4).
Albee Co., 2109 Bancroft Way (4).
Alexander, Knox, 2570 Hilgard Ave. (9).
Anderson, Gene, 2213 Durant Ave. (4).
Bennett, Harmon W., Top of LaLoma (8).
Berkeley Hills Co., 401 Spruce St. (8).
Berry Co., R. A., 2107 Addison St. (4).
Bishop, Roma B., 2713 Forest Ave. (5).
Blank Realty, Jerome, 1530 Solano Ave., Albany (7).
Blevins, R. E., 5830 College Ave., Oakland (18).
Bowman, Maurice, 1979 Shattuck Ave. (4).
Bowman, W. J., 1377 Solano Ave., Albany (6).
Bragg, Ethelyn R., 2514 Regent St. (4).
Brice, Fred H., 2110 Addison St. (4).
Callaway Real Estate, 2001 Milvia St. (4).
Carstens, Fred W., 3203 College Ave. (5).
Ceremony, Chas., 567 San Pablo Ave., Albany (6).
Chase Co., 1710 Grove St. (9).
Cherwin Realtor, E. J., 531 San Pablo Ave., Albany (6).
Christiansen, Helen H., 2146 Center St. (4).
College Realty Co., 2439 Durant Ave. (4).
Collins, Carter, 2481 Shattuck Ave. (4).
Community Properties, 901 Key Route Blvd., Albany 6.
Condon, James P., 1365 Solano Ave., Albany (6).
Cornell, George, 1780 Shattuck Ave. (9).
Crevelt, Henry H., 1414 Shattuck Pl. (9).
Crosley & Wilhoit Realty Co., 1545 Shattuck Ave. (7).
Davies, A. R., 2060 Addison St. (4).
Davy, D. L., 1412 Grove St. (9).
Dimity Realtor, E. H., 2074 Allston Wy (4).
Donogh, A. Ormsby, 2481 Shattuck Ave. (4).
Dunne, Harry A., 1537 Solano Ave., Albany (7).
Eccleston, C. H., 1127 Solano Ave., Albany (6).
Embers Realty, 3136 College Ave. (5).
Exchange Realty, Rm. 205, Woolsey Bldg. (4).
Eyring Realty Co., 1654 Shattuck Ave. (7).
Fisher, Mrs. Mary, 2619 Regent St. (4).
Flood Co., Frank X., 2961 College Ave. (5).
Forbes Co., F. E., 2154 Center St. (4).
Frederick Realtor, C. B., 1489 Solano Ave., Albany (9).
Frick Real Estate, 1832 Euclid Ave.
Gardner, LeRoi B., 1797 Solano Ave. (7).
Geddes Co., R. E., 2037 University (4).
Gore, Audrey, 2805 Telegraph Ave. (5).
Holt Realtor, Mrs. Edward H. W., 2330 Eunice St. (8).
Hooley Realty, C., 1417-A Grove St. (9).
Horabuckle-Miller, 1485 Solano Ave. (9).
Houston, Fred W., 1979 Shattuck Ave. (4).
Hoyt, George H., 2114 Addison St. (4).
Humphreys, M. G., 2333 Fulton St. (4).
Jackson Realty Co., 1584 Hopkins St. (7).
Jones, Eleanor Hays, 2127 Derby St. (5).
Keane, Walter S., 2729 Elmwood Ave. (5).
Kemp Realty, F., 2509 Haste St. (4).
Kensington Realty, 453 Colusa Ave. (7).
Kerr Co., Robert, 267 Arlington Ave. (7).
King & Sons Realtors, 1444 Shattuck Ave. (9).
Knight, Thomas L., 3033 Colby St. (5).
Knowles Realty Co., 1532 Shattuck Ave. (7).
Lamb Realty Co., 2911 College Ave. (5).
Latapie & Latapie, 1412 Solano Ave. (6).
Legge, Herbert W., 1911 Addison St. (4).
London, J. A., 1733 Grove St. (9).
MASON-McDUFFIE CO., 2101 Shattuck Ave. (4).
Matheson, Chuck, 1484 Solano Ave., Albany (6).
McCoy Realty, F. W., 1566 Solano Ave., Albany (6).
Merrow, Elmer E., 512 San Pablo Ave., Albany (6).
Mills Co., Percival C., 2031 Shattuck Ave. (4).
Mitchell, Harold A., 1795 Solano Ave. (7).
Molendyk, Albert K., 2060 Allston Wy. (4).
Mortimer & Co., W. J., 2119 Center St. (4).
Nicolsons, The, 1748 Shattuck Ave. (9).
Officer Realty Co., 2979 College Ave. (5).
Park, Chas. A., 2214 Grove St. (3).
Perpall, Richardson E., 2054 University Ave. (4).
Porter, W. A., 2060 Addison St. (4).
Powell Realty, 2107 Dwight Wy. (4).
Pruter Real Estate, 1911 Addison St. (4).
Pusey Co., Frank W., 2110 Addison St. (4).
Raymond & Schafer, 854 San Pablo Ave., Albany (6).
Reid, Mark G., 1573 Solano Ave. (7).
Rexford Land Co., 2829 Claremont Ave.
Rizzio, Rioha Reay, 623 San Pablo Ave., Albany (6).
Robinson, David N., 1505 Shattuck Ave. (9).
Rogers Realty, H. O., 1519 Solano Ave. (7).
Sands, Louis B., 311 American Trust Bldg. (4).
Scott, Larry Realty, 1780 Shattuck Ave. (9).
Standish, Ednah, 1546 Shattuck Ave. (7).
Stanford, Miss E. A., 2060 Addison St. (4).
Starr, Norma I., 2980 College Ave. (5).
Steinberg, Thomas, 1733 Grove St. (3).
Stevens Realty, Vera L., 2401 Shattuck (4).
Stevenson & Co., Cyril, 2450 Durant Ave. (4).
Stimson, G. M., 943 San Pablo Ave., Albany (6).
Stone Realty Co., 2077 University Ave. (4).
Sutliff Co., Lee B., 1878 Solano Ave. (7).
Thomas & Thomas, 1978 Yosemite Rd.
Ward Realtor, J. T., 2916 Domingo (5).
Webster, Inc., E. E., 2481 Shattuck Ave. (4).
Wegner Realty Co., 1112 Solano Ave., Albany (6).
Wellman, C. J., 1634 Tacoma Ave. (7).
Witherspoon, R. H., 1865 Solano Ave. (7).
Wolin & Co., 2520 Shattuck Ave. (4).
Woolsey & Ralston, 2144 Center St., (4).
Young Realtor, Stan, 1506 Solano Ave. (7).
Zierke, Sam F., 1504 Solano Ave., Albany (7).

Nessamar Realty Co.
L. A. NESSAMAR
Complete Real Estate Service
225 South Beverly Drive
BEVERLY HILLS, CALIF.
CRestview 4-7213
BRadshaw 2-6650

## Beverly Hills Realty Board

Active Members, 175; Others, 36.
President: James F. Winger, 9635 Santa Monica Blvd.
Executive Secretary: Dorothy S. Saunders, 220 N. Canon Dr.
Adamson & Hupp, 9889 Santa Monica Blvd.
Adler, Ralph B., 1139 S. Robertson Blvd., Los Angeles (35).
Alison Co., 9229 Wilshire Blvd.
Archer, Franklin, 8960 Sunset Blvd., Los Angeles (46).
Baldridge Co., 9863 Santa Monica Blvd.
Barrett, Richard C., 531 N. LaCienega Blvd., Los Angeles (48).
Barton Bros., 153 S. Beverly Dr.
Bates, Essie G. S., 139 S. Beverly Dr.
Bayless, Chas. E., 1301 Westwood Blvd., Los Angeles (24).
Beasley, Sherwood M., 1125 S. Robertson Blvd., Los Angeles (35).
Beaumont Co., 8644 Wilshire Blvd.
Bennett, Geo. Gordon, 355 N. Canon.
Bergman, Robert, 8621 Wilshire Blvd.
Bergman, Sam M., 360 N. Bedford Dr.
Beverly Hills Securities, 453 N. Rodeo Dr.
Beverly-Westwood Realty Co., 9134 Olympic Blvd.
Beverly-Wilshire Realty Co., 9679 Santa Monica Blvd.
Bisno & Bisno, 241 S. Beverly Dr.
Block Co., Lawrence, 174 N. Canon Dr.
Bosleen Real Estate Co., 9885 Charlesville Blvd.
Brainard, Kenneth A., 336 White Oak Lane, Winnetka, Illinois.
Broderick, James B., 9047 Wilshire Blvd.
Burns, William H. Jr., 9409 Brighton Way.
Central Realty Co., 321 S. Beverly Dr.
Chappell, Leila N., 139 S. Beverly Dr.
Cohen, Ted, 8687 Wilshire Blvd.
Coldwell Co., Banker, 4322 Wilshire Blvd., Los Angeles (5).
Cotta, Gabriel, 11635 San Vicente Blvd., Los Angeles (49).
Cowen-Ratterree, 1301 Westwood Blvd., Los Angeles (24).
Crowe, William A. Jr., 153 S. Beverly Dr.
DeBona, Joe C., 339 N. Beverly Dr.
Degen, Sam, 9416 Santa Monica Blvd.
Dempsey, Jack, 1143 26th St., Santa Monica.
Diller, Robert P., 148 S. Beverly Dr.
Douglas, Dave, 265 S. Robertson Blvd.
Elkins Co., George, 474 N. Beverly Dr.
Eller, Ruth, 8293 Sunset Blvd., Los Angeles (46).
Ernst Co., William, 9685 Santa Monica Blvd.
Evans, A. E., 114 El Camino Dr.
Fischer Co., "Bob", 9459 Santa Monica Blvd.
Flinkman, Ann, 226 S. Beverly Dr.
Flintom, Frances Y., 806 S. Robertson Blvd., Los Angeles (35).
Foster, Tom L., 275 S. Beverly Dr.
Fowler, Edw. H., 8373 Sunset Blvd., Los Angeles (46).
Frederick Co., Lloyd A., 222 N. Canon Dr.
Friedman, Bert J., 9021 Beverly Blvd., Los Angeles (48).
George Co., Cecil, 367 N. Camden Dr.
Gerard, Louis, 8814 Burton Way.
Gluskin, H. John, 8909 Wilshire Blvd.
Goldsmith-Konheim Corp., 250 S. LaCienega Blvd.
Goodman, Charles, 225 S. Beverly Dr.
Gordan, Esther, 450 N. Rossmore Ave., Los Angeles.
Graham, Ansley, 318 N. Camden Dr.
Graham Corp., Marshall D., 1251 Westwood Blvd., Los Angeles (24).
Grossman, Harry, 233 S. Beverly Dr.
Grossman, Maury, 233 S. Beverly Dr.
Gunter Invesment Co., Chas., 857 N. LaCienega Blvd.
Hamburger, Nathan, 9533 Brighton Way.
Hanson, Ann, 11635 San Vicente Blvd., Los Angeles (49).
Hapsmith Co., The, 9747 Wilshire Blvd.
Haskell Co., John, 8584 Sunset Blvd., Los Angeles (46).
Hedrick Co., Edward, 932 S. Robertson. Blvd., Los Angeles (35).
Hemphill, Chas. F., 445 N. Bedford Dr.
Heyler Co., David B., 9001 Wilshire Blvd.
Honner Co., Robert A., 445 N. Bedford Dr.
Hoover, Lynn L., 1229 Westwood Blvd., Los Angeles (24).
Howard Realty Co., 1524 N. Formosa St., Los Angeles (46).
Hubert, Ted R., 9426 Santa Monica Blvd.
Hunter, Ray, 453 N. Camden Dr.
Jones, H. Cabot, 9015 Wilshire Blvd.
Justice, William, 357 N. Canon Dr.
Keefer, Margaret H., 842 S. Robertson Blvd., Los Angeles (35).
Kegley, Eugene A., 344 N. Camden Dr.
Keiter, George E., 258 S. Beverly Dr.
Kem & Co., Harry H., 344 N. Camden Dr.
Killen Co., M. F., 9047 Wilshire Blvd.
Kittell, Elmer, 9426 Santa Monica Blvd.
Klein Mortg. Corp., Fred W., 8909 Wilshire Blvd.
Konti, Lenore, 225 S. Beverly Dr.
Kreedman & Co., S. Jon, 247 S. Beverly Dr.
Kuhns Co., Ward, 242 N. Canon Dr.
Langley, Mary, 205 S. Beverly Dr.
Lauterstein, Ben, 227 S. Robertson Blvd.
Leslie, Jacques, 321 S. Beverly Dr.
Levy, Sylvia, 9683 Olympic Blvd.
Lewis Co., Ralph, 339 N. Beverly Dr.
LEWIS, WILLARD J., 318 N. Camden Dr.
Lindberg, Ernest R., 8510 W. Olympic Blvd., Los Angeles (35).
Mann Co., Jack, 9935 Santa Monica Blvd.
Marra, Anthony D., 8943 Wilshire Blvd.
Martin, Amby, 7318 Melrose Ave., Los Angeles (46).
Mayfield, Margie, 9635 Santa Monica Blvd.
McCreery, M. E., 441 S. Beverly Dr.
McEachen, Francis X., 9935 Santa Monica Blvd.

LELAND P. REEDER CO.
Complete Real Estate Service
9416 Santa Monica Blvd. Crestview 6-6133
*The Pioneer Realtors of Beverly Hills*

Meyer, Bernice G., 485 S. Robertson Blvd.
Miller, David M., 262½ S. Beverly Dr.
Miller Harold J., 8685 Wilshire Blvd.
Miller, Lewis J., 226 S. Beverly Dr.
Miller, V. W., 400 N. Camden Dr.
Moore & Sons, J. E., 9675 Santa Monica Blvd.
Morrison, Cecile Woods, 139 S. Beverly Dr.
Mosk, Edna, 9889 Santa Monica Blvd.
Moss, Monroe L., 9426 Santa Monica Blvd.
Moulton Co., W. F., 110 N. Gale Dr.
Munns, Chas. J., 458 N. Robertson Blvd., Los Angeles (48).
Nathanson, Jerry, 233 S. Beverly Dr.
Nelson, N. Jon, 11973 San Vicente Blvd., Los Angeles (49).
**NESSAMAR REALTY CO., 225 S. Beverly Dr.**
Neuman, Benjamin, 211 S. Beverly Dr.
Nichols, Chas. L. Jr., 318 N. Camden Dr.
North & Co., 1395 Westwood Blvd., Los Angeles 24.
Northcutt, Gerald, 251 S. Robertson Blvd.
Paddock Realty Co., 8620 Wilshire Blvd.
Pearlman, A. C., 9715 Santa Monica Blvd.
Place, Marguerite H., Rm. 208, 416 N. Bedford Dr.
Previews Incorporated, 900 Wilshire Blvd., Los Angeles (17).
Price Co., Guy, 9408 Wilshire Blvd.
Price, S. H., 430 N. Rodeo Dr.
Prindle Co., Geo. H., 9849 Santa Monica Blvd.
Rankin, Al., 469 S. Robertson Blvd.
Real Property Investments, 233 S. Beverly Dr.
**REEDER CO., LELAND P., 9416 Santa Monica Blvd.**
Regency Investment Corp., 8905 Beverly Blvd., Los Angeles (48).
Reich, Kenneth S., 139 S. Beverly Dr.
Resnick Realty, 9205 W. Pico Blvd., Los Angeles (35).
Ries, Ruth, 9001 Beverly Blvd., Los Angeles (48).
Robbins, Bess, 5225 Wilshire Blvd., Los Angeles (36).
Rogers, Ted D., 117 E. Colorado St., Pasadena (1).
Ruben, Harold H., 132 S. Spalding Dr.
Ruble, Monimia, 139 S. Beverly Dr.
Sayer, Dayton Jr., 318 N. Camden Dr.
Scanlan, Kay, 9675 Santa Monica Blvd.
Schaeffer, Geo. K., 1416 Westwood Blvd., Los Angeles (24).
Schmier, Ann, 139 S. Beverly Dr.
Schoenwald, Harry, 485 S. Robertson Blvd.
Schurz Co., Karl B., 9439 Santa Monica Blvd.
Schwer, Lucy P., 10947 Ohio Ave., Los Angeles (24).
Security Homes Co., 9403 Brighton Way.
Sherwin, Harry A., 9889 Santa Monica Blvd.
Sherwin Realty Co., 8727 W. Pico Blvd.,
Shinners, Timothy J., 9134 W. Olympic Blvd.
Smead, Irving W., 186 N. Canon Dr.
Smith, Harvey A., 1516 Westwood Blvd., Los Angeles (24).
Stagen, William E., 214 N. Canon Dr.
Stark Co. Melvin, 238 N. Canon Dr.
Steffey, Louise, 360 N. Bedford Dr.
Steffy, Paul, 474 N. Beverly Dr.
Steiner, Ann G., 9533 Brighton Way.
Steinmetz, Muriel, 9935 Santa Monica Blvd.
Stitch, A. L., 8760 Wilshire Blvd.
Stone, Allen 8685 Wilshire Blvd.
Sturgis, Earl J., 344 N. Camden Dr.
Swanson, Harry, 232 S. Beverly Dr.
Taylor, Zreeta S., 186 N. Canon Dr. Dr.
Terman, S. E., 3335 Wilshire Blvd., Los Angeles (5).
Thornton Co., Jack, 1309 Westwood Blvd., Los Angeles (24).
Thurtle, C. P., 240 N. Canon Dr.
Tisdall, Roy, 126 Barrington Pl., Los Angeles (49).
Tomblin, Allan E., 450 N. Beverly Dr.
Towne, Alfred J., 9728 Santa Monica Blvd.
Traucht, Ivan G., 9426 Santa Monica Blvd.
Truyens, John L., 318 N. Camden Dr.
Upchurch, Fern, 7621 Hollywood Blvd., Hollywood (46).
Webb, Eugene Jr., 9412 Wilshire Blvd.
Wiener, Paul J., 8943 Wilshire Blvd.
Williams, Douglas, 445 N. Bedford Dr.
Williams, Helen T., 139 S. Beverly Dr.
Williams, James F., 1355 Westwood Blvd., Los Angeles (24).
Wilson, Kathryn Wall, 139 S. Beverly Dr.
Winchell Co., Ed., 9532 Santa Monica Blvd.
Winger Co., James, 9635 Santa Monica Blvd.
Wood, Eleanor R., Box 971, Beverly Hills.
Wood, Helen M., 1125 S. Robertson Blvd., Los Angeles (35).
Wood, Lee C., 445 N. Bedford Dr.

## Big Bear Valley Board of Realtors

Active Members, 18; Others, 11.
**President: Floyd Taylor, Box 514, Big Bear Lake.**
**Secretary: Lucy F. Radtke, Box 452, Big Bear Lake.**
Blauer, R. W., Box 201, Big Bear Lake.
Busby, Evelyn, Box 152, Big Bear Lake.
DeVilbiss, Eugene, Box 1A, Big Bear City.
Drummond, Robert, Box 404, Big Bear City.
Jackson, F. C., Box 252, Big Bear Lake.
Kingsley, D. W., Box 553, Big Bear Lake.
Loev, Harriet E., Box 926, Big Bear Lake.

**LLOYD STIMPSON**
*Realtor*
**4021 West Alameda**
**Thornwall 8-4428**
Homes and Residential
Income Property
**BURBANK**
*Gateway to the San Fernando Valley*

Martin, J. Stanley, Box 190, Big Bear Lake.
May, K. B., Box 766, Big Bear Lake.
Mitchell, E. E., Box 23, Big Bear City.
Payette, C. J., Box 788, Big Bear Lake.
Payette, Maureen, Box 788, Big Bear Lake.
Radtke, Lucy F., Box 452, Big Bear Lake.
Reynolds, Raymond, Box 700, Big Bear Lake.
Rupe, Ralph, Box 436, Big Bear Lake.
Rupe, Lenora, Box 436, Big Bear Lake.
Riley, C. E., Box 277, Big Bear Lake.
Taylor, Floyd, Box 514, Big Bear Lake.

### Bishop

*(Individual Members)*
**Beets, Joseph E., Lakeview Motel.**
**Smith, George Tucker, 200 S. Main St.**
**Trail, Albert H., Box 643.**

### Blythe

*(Individual Members)*
Collier, Victor C., Box 126, 230 E. Hobsonway.
Hoffman, Dan, 117½ S. Broadway.
**Mason, J. E., Box 248.**

## Burbank Board of Realtors

Active Members, 95; Others, 175.
**President: Ramon Ros, 4110 Riverside Dr.**
**Executive Secretary: Ken Stuart, 1539 W. Magnolia Blvd.**
Bank, H. B., 914 N. Hollywood Way.
Bartlett, Vance C., 1535 Riverside Dr., Glendale.
Barton, Velma W., 3918 Riverside Dr.
Branham, Wm., 1403 Magnolia Blvd.
Blackburn, Nelle, 356 E. Angeleno.
Brown, James H. (R. L. Brown Co.), 909 Hollywood Way N.
Burt, P. D., 416 S. Glenoaks.
Butler, R. O., 2604 W. Burbank Blvd.
Cain, Jack, 3006 W. Magnolia Blvd.
Campbell, George, 223 E. Olive Ave.
Callaghan, James, 221 S. Victory.
Cape, Gurnee, 1000 W. Magnolia Blvd.
Carnahan, Joseph B., 18603 Ventura Blvd., Tarzana.
Chavoor, Frank, 3906 Riverside Dr.
Cloud, Walter, 2620 W. Burbank Blvd.
Coffee, Jess, 152 E. Olive.
Coleman, Edward J., 3919 Riverside Dr.
Cooper, Harry, 916 S. Victory Blvd.
Conrad, Marie, 1817 W. Burbank Blvd.
Daniele, Dan, 150 S. Glenoaks Blvd.
Davis, A. J., 821 Hollywood Way.
Ehrlich, Arthur K., 224 N. Glenoaks Blvd.
Elder, H. W., 122 E. Burbank Blvd.
Elsenpeter, R. L. (North Glenoaks Rlty. Co.), 2033 N. Glenoaks Blvd.
Evers, Wm. J., 1214 W. Olive Ave.
Fisher, Ellis, 2714 W. Olive.
Franzen, Ken, 1417 Kenneth Rd., Glendale.
Frantz, Clarence, 1320 N. San Fernando Rd.
Funk, Floyd, 2000 W. Magnolia Blvd.
Gemmill, Thomas W., 2916 W. Magnolia.
Gilbert, John C., 3006 W. Magnolia Blvd.
Hall, Albert S., 4122 W. Burbank Blvd.
Haller, Goldie, 2404 W. Olive Ave.
Hockensmith, Scott W., 3705 W. Burbank Blvd.

**Swanson Realty Co.**
ROBERT L. SWANSON
Complete Real Estate Service
Specializing in
Industrial and Business Property
Major Leases for Sale
**320 E. Magnolia Blvd.**
**Victoria 9-1745**
**BURBANK, CALIFORNIA**

**LEO TANOUS** *REALTOR*
Homes — Ranches — Business and
Investment Properties
**P.O. Box 3322 Carmel 7-6453 Carmel, California**

**Hollis, Enid K., 3827 W. Olive Ave.**
Humphreys, Holly (Toluca-Valley Real Estate), 4204 Riverside Dr.
Jensen, Gerhard S., 2625 W. Olive Ave.
Joanis, Bertha & Frank D., 2201 W. Magnolia Blvd.
Jones, Arthur D., 4202 Riverside Dr.
Kendall, Norman, 1535 Riverside Dr.
Kolegraff, Clement B., 614 N. Glenoaks Blvd.
LaFontaine, Joe, 4222 W. Burbank.
**Lonergan, Paul M., 2101 W. Glenoaks Blvd.**
Marshall, Violet, 2221 W. Olive Ave.
McGurrin, Jerry, 3711 Clark.
McTear, Marie, 128 S. Glenoaks.
**Miller, Rodger A., 3111 Burbank Blvd.**
Mosher, Mary L., 530 S. Glenoaks Blvd.
Nash, Stanley E., 852 Hollywood Way.
**Newsom, Georgia, 924 N. Hollywood Way.**
**Newsom, Melvin L., 924 N. Hollywood Way.**
Nielsen, K. J., 3009 W. Magnolia.
Ohlman, James J., 2723 W. Olive Ave.
Pade, Helen, 2208 W. Burbank Blvd.
Paul, James G., 225 S. Glenoaks Blvd.
Piazza, Carmelo, 4300 W. Victory Blvd.
Poehlman, Nicholas, 4420 W. Victory Blvd.
Preston, Jack, 1807 W. Magnolia Blvd.
Reeves, Vincent, 4210 Riverside Dr.
Roberts, H. Cedric, 2301 W. Alameda.
Ros, Ramon, 4110 Riverside Dr.
Ross, Virginia D., 2603 W. Olive.
**Sawyer, Burton D., 114 S. Buena Vista.**
Schweigert, Ralph, 3418 Burbank Blvd.
Simpson, Sally H., 1714 W. Magnolia Blvd.
Smith, Walter T., 2800 W. Magnolia Blvd.
Songer, E. J. (Tedson Realty), 3901 W. Magnolia Blvd.
Sonnie, Frankie, 2401 W. Magnolia Blvd.
Sovdee, Maurine M., 3206 W. Burbank Blvd.
Starleaf, Carl A., 231 E. Magnolia.
Statham, George, 2725 W. Olive Ave.
**STIMPSON, LLOYD G., 4021 W. Alameda.**
**STIMPSON, LLOYD W., 4021 W. Alameda.**
**SWANSON, ROBERT L., 320 E. Magnolia Blvd.**
Swartz, Gene, 3420 W. Olive Ave.
Thielbert, Walt, 2000 W. Magnolia.
**Thoeming, Pluma C., 231 E. Magnolia Blvd.**
**Thorpe, Jack, 2916 W. Magnolia Blvd.**
Trent, Russell, 3212 W. Magnolia Blvd.
Trotta, Frank M., 1304 W. Burbank Blvd.
Trotta, Frank, 1000 W. Magnolia Blvd.
Urlin, Ruth, 2006 W. Magnolia Blvd.
Vaughan, Mary L., 3811 Riverside Dr.
Vickrey, O. A., 3918 Riverside Dr.
Vogel, Matthew F., 1807 A. W. Burbank Blvd.
Vogt, Opal, 2404 W. Olive.
Watson, Jairus H., 2701 W. Olive Ave.
Way, J. C., 3723 W. Olive Ave.
Wells, George A., 2300 N. Sparks.
White, Harry A., 914 N. Hollywood Way.
White, William E., 800 N. Hollywood Way.
**Willoughby, Thomas J., 3511 W. Burbank Blvd.**
Woods, Fred, 1521 W. Olive Ave.
Wright, Russell, 1607 Burbank Blvd.
Zedwick, Hal S., 1938 W. Glenoaks Blvd., Glendale.

### Camp Connell

*(Individual Member)*
Woodbury, Lyle V., Hgwy. 4.

## Carmel Board of Realtors

Active Members, 76; Others, 2.
**President: Barnet J. Segal, Box S 1.**
**Secretary: Richard M. Catlin, Box 3777.**
Allaire, Louis, Box 53, Carmel Valley.
Allen, Marjorie, Box 1475.
Anderson, Marguerite, Box 1188.
Baldwin, Irene I., Box 53, Carmel Valley.
Booth, Jean, Box R.
Braly, Albert, Box 535.
Brooks, Virginia, Box K.
Brownell, Herbert, Carmel Valley.
Burchell, W. B., Box R.
Burns, Mrs. M., Box K.
Candy, Loreto, Box 1475.
Cappa, Fred, Redwood City.
Catlin, Richard, Box 3756.
Chambers, Anna, Carmel Valley.
Chester, Laura, Box 1188.
Clampett, Don, Box C.
Conlan, Louis, Box 2522.
Cope, Roy, Box 1183.
Culin, G. F. L. Jr., Pebble Beach.
Davisdon, Alice, Carmel Valley.
Davidson, Robert, Carmel Valley.
DeAdlersheim, L., Box 1631.
Dear, Mildred.
Dear, Geoffrey, Box 259.
Dixon, Gladys, Box K.
Doud, Anita, Box 325.
Doud, James, Box C.
Dowgiallo, Llewella, Box 2866.
Eklund, Wm. N., Box 2804.
Elmes, Chester, Box 2522.
Emerson, Millie, Box 535.
Erdle, Lucille, Carmel Valley.
Foster, Lenore, Box 2522.
Fouratt, Bernice, Box K.
Fouratt, Enos, Box K.
Geisen, John, Box 2522.
Gibbs, Major R. C., Box 2866.
Godwin, William, Box 250.
Goss, Eretha H., Box R.
Hart, Ernest, Box 2804.
Husted, Louise, Box 53, Carmel Valley.
Jackson, Corum, Drawer C.
James, Frank, Box 535.
Johnson, Fred E., Box 306.
Johnson, Mary F., Box 306.
Johnston, Gladys, Drawer D.
Johnston, Warren, Drawer C.
Kingsland, Marion, Box 1188.
Knuth, Irwin, Box 2516.
LaFrenz, A. C., Box 4.
Lane, Margaret, Box 1183.
Large, James, Carmel Valley.
LeMon, Reginald, Box 535.
LeMon, Virginia, Box 535.
Leininger, Daniel, Drawer S-1.
Lunt, Charles, Box 1145.
Marine, V., Box 2866.
Marquard, Peggy Porter, Carmel Valley.
Martin, Andy, Box 264.
McGregor, Freda, Drawer D.
McWethy, LeRoy, Box 3756.
Montagne, A. A., Box 2516.
Montagne, Mrs. A. A., Box 2516.
Moody, James, Box 1183.
Morehouse, Ernest, Box R.
Morehouse, Gertrude, Box R.
Murcell, Margaret, Box 1188.
Newman, Henry, Box D.
Nicoud, Louis, Box 2522.
Norton, Robert A., Box 1043.
Pancher, Henry, Box 1646.
Pittman, Marjorie, Box 1475.
Porter, Jet, Carmel Valley.
Porter, Paul, Carmel Valley.
Reichard, DeForest, Box 3756.
Reinmund, Marie, Box 2516.
Sand, Harold O., Carmel Valley.
Searles, H. I., Box 2866.
Segal, Barnet J., Box S-1.
Selcer, Jules, Box 250.
Setchel, Elizabeth, Box BB.
Setchel, John, Box BB.
Shand, Arthur T., Box 1183.
Shand, Marian, Box 1183.
Smiley, Marion, Box D.
Spencer, Thomas, Box 535.
Stohr, Guy, Box 3712.
Strassburger, Arthur, Box 3322.
Stull, Judson T., Box 200.
Sweeney, Lawrence, Box 2522.
**TANOUS, LEO, Box 3322.**
Wait, Kathryn, Box 250.
Wiemann, Myrle J., Box C.
Williams, Leonard S., Box 264.
Williams, Stephen, Box 3756.
Winslow, Ruth A., Del Monte Properties.
Wood, Kenneth, Box 1646.
Wynn, Clarence, Box 2804.

## Central San Mateo County Board of Realtors

Active Members, 27.
**President: Wm. Royer, 575 El Camino, Redwood City.**
**Secretary: Don Owen, 1269 Laurel, San Carlos.**
Abel, Leo, Brewster-Warren Bldg., Redwood City.
Barnsley, Ed, 1648 El Camino, San Carlos.
Breeze, M. E., 620 El Camino, Redwood City.
Cappa, Fred, 111 Madison, Redwood City.
Chapple, Wm. T., 1401 El Camino, Redwood City.
De Geller, Joseph, 1736 El Camino, Redwood City.
Estep, Russel, 1471 El Camino, Belmont.
Flagler, Paul, 1026 El Camino, San Carlos.
Fox & Carskadon, 702 El Camino, Redwood City.
Frater, West, 530 El Camino, San Carlos.
Guida, Frank, 1047 Whipple, Redwood City.
Haus, Caroline, 1055 Whipple, Redwood City.
Hoefler, Harry, 516 El Camino, Redwood City.

***CENTRAL SAN MATEO (Cont.)***

Holmes, Wm. M., 666 Woodside Rd., Redwood City.
Johnson, M. B., 520 El Camino, San Carlos.
Leonard, George, 575 El Camino, Redwood City.
Link, Louis G., 1156 El Camino, San Carlos.
Love, Harry, 630 El Camino, Redwood City.
Maggio, A. E., 1455 El Camino, Redwood City.
Mohr, Martin, 516 El Camino, Redwood City.
Ostrom, Mrs. Elsie, 406 El Camino, San Carlos.
Pantano, Sal, 1056 El Camino, Belmont.
Ransom, Gaylord, 680 El Camino, San Carlos.
Rosager, Fred, 514 El Camino, Redwood City.
Sifers, Al., 709 El Camino, Redwood City.
Simons, Chas., 247 El Camino, Redwood City.
Smith, Sprague A., 1440 El Camino, Belmont.
Sullivan, E. J., 726 El Camino, Redwood City.
Surber, Paul, 1656 El Camino, San Carlos.
Taylor & Harry, 888 El Camino, Belmont.
Tofanelli, Art, 636 El Camino, San Carlos.
Turck, W. I., 2558 El Camino, Redwood City.
Werder, L. E., 831 Jefferson, Redwood City.
Yearing, Carl, 642 El Camino, San Carlos.

**Chester**

*(Individual Members)*

Irwin, Albert B., Box Q.
Rutledge, Joe, Box 274.

## Chico Board of Realtors

Active Memebrs, 51; Others, 3.
**President: Carl Donica, 331 Main St.**
**Secretary: Roy D. Williams, P.O. Box 1118.**
Abbott, Brooks, 308 Broadway.
Andrus, James, P.O. Box 438.
Bainbridge, S. L., 331 Main St.
Beers, Les P., 1623 Esplanade.
Boly, Edwin H., 1532 Park Ave.
Campbell, W. S., 308 Broadway.
Culbertson, Geo., 1623 Esplanade.
DeBock, E. W., 632 Main St.
DeBock, Henry, 707 Broadway.
Dolan, William, 242 Broadway.
Donica, Carl, 331 Main St.
Donoho, Wm., 830 Main St.
Dussault, John, 235 Main St.
Ferrell, Roy, P.O. Box 62.
Gheller, Robert O., P.O. Box 438.
Gunn, Larry, 134 Broadway.
Hignell, Fred, 1378 Longfellow.
Marks, Harvey, P.O. Box 429.
McKalson, Floyd, 337 Broadway.
Midgely, Harold, P.O. Box 469.
Moore, Harold E., 134 Broadway.
Morton, Carl, 331 Main St.
Mosier, Gene, 140 W. 2nd St.
Ostenberg, Mas, 1532 Park Ave.
Price, Richard D., P.O. Box 853.
Reimold, Erwin Aug., 200 Broadway.
Robson, F.T., 132 W. 2nd St.
Roth, H. A., P.O. Box 977.
Roth, James F., P.O. Box 977.
Sears, H. K., 353 E. 2nd St.
Shapiro, S. E., 237 Broadway.
Simerly, C., 129 W. 2nd St.
Simmons, O. D., 308 Broadway.
Sims, Ray, P.O. Box 438.
Smith, Mrs. Connie, Rt. 2 Box 529.
Smith, Earl V., 346 Butte St., Willows.
Smith, Justin, P.O. Box 438.
Smith, L. R., 1447 Huntoon St., Oroville.
Tracy, O. E., 200 Broadway.
Wilks, Frank, P.O. Box 438.
Williams, Roy D. Jr., P.O. Box 1118.
Wurschmidt, David, Rt. 2 Box 389.

## Chino Valley Board of Realtors

Active Members, 12; Others, 8.
**President: Joseph Kirk, 3675 Riverside Dr.**
**Secretary: Kenneth H. Thornton, Riverside Dr. at Central.**
Bartlett, Clara B., %Dorothy Onder, 701 N. Ross, Chino.
Chestnut, Charles, 415 W. Riverside Dr., Chino.
Clarke, Jos. C., 652 D St., Chino.
Cortez, Paul E., 682 D St., Chino.
Douglass, Eunice P., 415 W. Riverside Dr., Chino.
Kirk, J. E., 1570 Riverside Dr., Chino.
McManus, L. M., 338 6th St.
Patton, Glen R., 346 6th St., Chino.
Sadony, H. P., 845 E. Riverside Dr., Chino.
Thornton, Jean E., 845 E. Riverside Dr., Chino.
Thornton, Kenneth H., 845 E. Riverside Dr., Chino.
Youngblood, W. M., Holt Ave. near Central, Chino.

## Coachella Valley Realty Board

Active Members, 23; Others, 2.
**President: Lloyd Loveland, Smurr St., Indio.**
**Secretary: Mrs. Benita S. Loveland, 43-949 Smurr Ave., Indio.**


**CALLEN & CALLEN, REALTORS**
THOMAS C. CALLEN
RESIDENTIAL, BUSINESS & INCOME PROPERTY
ACREAGES — TRAILER PARKS
**14904 S. Central** **Newmark 2-7114**
**COMPTON, CALIFORNIA**


Brandt, Roy, 82-831 Miles Ave., Indio.
Browne, Stanley H., Box 389, La Quinta.
Busch, Carroll, 82-832 Hgwy. 99, Indio.
Easley, James I., Hgwy. 111, Indio.
Hack, Frances, 82-660 Hgwy. 99, Indio.
Johnson, Ronald, Ave. 56 & Jackson, Thermal.
Kirsch, Maurice, 5243 Ave. Villa, La Quinta.
Knight, Emma P., 83-169 Requa, Indio.
Lemons, Josephine, 73-640 Hgwy. 111, Palm Desert.
Loveland, Benita S., 43-949 Smurr Ave., Indio.
Loveland, Lloyd L., 43-949 Smurr Ave., Indio.
Madden, George, 82-831 Miles Ave., Indio.
Main, Olive J., 43-949 Smurr Ave., Indio.
Main, Oscar R., 43-949 Smurr Ave., Indio.
Porter, Genevieve, 83-135 Requa, Indio.
Roy, George M., 73-850 Palm Village Dr., Palm Desert.
Roy, Lois, 73-850 Palm Village Dr., Palm Desert.
Schisler, H. R., 45-066 Smurr Ave., Indio.
Schisler, Roy, 45-066 Smurr Ave., Indio.
Shockley, Lester, Hgwy. 111, Indio.
Smith, S. Theo, Hgwy. 111, Rancho Mirage.
Stearns, Clay, Palm Village Dr., Palm Desert.
Wilder, Shaler, Hgwy. 111, Mecca.


**BOB COMPTON REALTY CO.**
***Realtors***
Complete Real Estate Service
Specializing in Residential and Income Properties
**10850 Atlantic Avenue**
**LYNWOOD**
**Phones**
**NEwmark 5-7191**
**NEvada 6-3091**


## Compton-Lynwood Board of Realtors

Active Members, 103; Others, 103.
**President: Alden E. Watts, 12039 Atlantic, Compton.**
**Executive Secretary: Ann S. Benjamine, 102 N. Poinsettia, Compton.**
Anderson, Reuben W., 11201 Long Beach Blvd., Lynwood.
Arrowood, Leta, 4611 E. Compton, Compton.
Arrowood, Raymond H., 4611 E. Compton Blvd., Compton.
Bechtel, George D., 4023 E. Compton, Compton.
Bennett, Norman A., 4713 E. Compton, Compton.
Biggerstaff, Jack, 517 E. Compton, Compton.
Biggerstaff, K. R., 517 E. Compton, Compton.
Callen, Catherine I., 14904 S. Central Ave., Compton.
Callen, Claud A., 535 E. Compton Blvd., Compton.
CALLEN, THOMAS C., 14904 S. Central Ave., Compton.
Carney, Ted, 1708 N. Long Beach Blvd., Compton.
Carson, Adrian, 11036 Atlantic, Lynwood.
Carson, James A., 1516 E. Olive, Compton.
Chesemore, George, 1036 S. Long Beach, Compton.
Childers, Leona, 10324 California Ave., South Gate.
Corrado, Catherine R., 4101 E. Compton Blvd., Compton.
Christensen, John B., 11638 Atlantic, Lynwood.
COMPTON, BOB, 10850 Atlantic Ave., Lynwood.
Coon, D. M., 1727 E. Compton, Compton.
Cummings, Robert M., 10227 Long Beach Blvd., Lynwood.
Davis, George, 1907 N. Long Beach Blvd., Compton.
Davenport, Harry J., 10850 Atlantic Ave., Lynwood.
Day, W. H., 611 E. Compton, Compton.
Degley, Frank E., 900 American Ave., Long Beach.
Dohrman, Paul G., 1630 E. Compton, Compton.
Duncan, James W., 3463 Century Blvd., Lynwood.
Eaton, F. W., 1301 E. Olive, Compton.
Eger, Paul, 117 S. Barron, Compton.
Erickson, Harry C., 15022 Atlantic, Compton.
Ermert, Inge M., 713 E. Olive, Compton.
Evelius, Eunice, 14817 Atlantic, Compton.
Fulcher, Elsie, 6557 Orange Ave., Long Beach.
Grainger, May E., 6617 E. Compton Blvd., Compton.
Hall, Fay E., 1000 E. Rosecrans, Compton.
Hamer, George, 3600 Century, Lynwood.
Hartell, Ann, 1317 N. Long Beach Blvd., Compton.
HARTLEY, JIM, 11701 Long Beach Blvd., Lynwood.
Hirsh, Jacob, 814 S. Long Beach Blvd., Compton.
Jarman, L. B., 1607 E. Compton, Compton.
Johnston, Albert E., 1727 E. Compton, Compton.
Kay, John, 4455 Tweedy Blvd., South Gate.
Koman, Michael, 12446 Atlantic Ave., Compton.
Leavell, Orvan W., 9300 California Ave., South Gate.
Livingston, Elmo R., 6559 E. Compton, Compton.
Livingston, Lydia M., 6559 E. Compton, Compton.
Lund, Harry H., 11364 Long Beach Blvd., Lynwood.
Lytal, Audley, 3600 E. Century, Lynwood.
McCarthy, Mr. E. Avery, 12424 Atlantic Ave., Compton.
McCutchin, Robert H., 4020 E. Firestone, South Gate.
McKinney, E. C., 1101 E. Rosecrans, Compton.
McQuarrie, Gerald H., 12035 Long Beach Blvd., Lynwood.
McQuarrie, Herrick M., 12035 Long Beach Blvd., Lynwood.
Mitchell, Isabel, 206 W. Compton Blvd., Compton.
Moe, Ben, 11932 Long Beach, Lynwood.
Moffett, Stanley, 10850 Atlantic, Lynwood.
Myers, Richard D., 12218 Atlantic, Compton.
Nelson, N. L., 11822 Atlantic, Compton.
O'Keefe, Jo Mae, 822 E. Compton, Compton.
Olson, Martin N., 16101 Atlantic, Compton.
Opfer, Marvin L., 711 E. Rosecrans, Compton.
Paulino, John C., 10923 Long Beach Blvd., Lynwood.
Peralta, Jerome J., 12122 S. Smalwood, Downey.
Peralta, Michael P., 12320 Long Beach, Lynwood.
Petry, Paul C., 905 N. Long Beach Blvd., Compton.
Phillips, Richard L., 661 W. Compton, Compton.
Prettymaa, George, 12001 Long Beach, Lynwood.
Reber, Richard R., 11457 Long Beach Blvd., Lynwood.
Robinson, Paul D., 11720 Long Beach, Lynwood.
Rocke, James B., 814 S. Long Beach Blvd., Compton.
Rowe, James E., 3808 E. Century Blvd., Lynwood.
Ryan, Howard V., 12908 Atlantic, Compton.
Schneider, David C., 12509 Long Beach Blvd., Lynwood.


**JIM HARTLEY, REALTOR**
Lots, Acreages, Subdivisions for
Homes, Income Properties, Commercial and Industrial Sites
**11701 Long Beach Blvd.** **LYNWOOD** **NEwmark 1-2891**
***Serving All of Los Angeles and Orange Counties***


Schnurpel, H. K., 11478 Long Beach Blvd., Lynwood.
Schnurpel, Helen M., 11478 Long Beach, Lynwood.
Schymos, Paul, 1852 Bullis Rd., Compton.
Scott, Elmer F., 12039 Long Beach, Lynwood.
Scott, C. Paul, 1630 E. Compton, Compton.
Shaheen, Thomas A., 501 E. Compton Blvd.,
Shaheen, Thomas A. Jr., 501 E. Compton Blvd., Compton.
Shaw, Woodrow H., 12516 Long Beach Blvd., Lynwood.
Snyder, Earl, 206 W. Compton Blvd., Compton.
Specht, Reuel B., 12701 Willowbrook Ave., Willowbrook.
Steffey, Dorothy, 513 N. Long Beach Blvd., Compton.
Steffey, J. A., 513 N. Long Beach Blvd., Compton.
Stone, Edna R., 14817 Atlantic, Compton.
Stone, Vern B., 1455 E. Rosecrans, Compton.
Storms, Alberta June, 11808 Long Beach Blvd., Lynwood.
Thatcher, Marie L., 11807 Long Beach Blvd., Lynwood.
Thomas, Guy, 12201 Long Beach Blvd., Lynwood.
Tuttle, Elaine, 12526 Long Beach Blvd., Lynwood.
Venable, Charles E., 1712 E. Compton Blvd., Compton.
Wallace, Richard P., 1018 N. Long Beach Blvd., Compton.
Watkins, Jess, 2212 E. Compton Blvd., Compton.
Watson, Ora O., 1621 E. Olive St., Compton.
Watson, R. L., 1621 E. Olive St., Compton.
Watts, Alden, 12039 Atlantic Ave., Lynwood.
White, W. L., 12039 Atlantic Ave., Compton.
Williams, Galen, 931 E. Rosecrans, Compton.
Williamson, C. J., 1109 N. Long Beach Blvd., Compton.
Williamson, J. D., 3563 Imperial Hgwy., Lynwood.
Wilson, Walter A., 8935 Long Beach Blvd., South Gate.
Wing, Earl M., 11460 Long Beach Blvd., Lynwood.
Wolf, Clayton S., 713 S. Long Beach Blvd., Compton.
Wood, Eva, 220A E. Olive, Compton.
Wren, Edith, 12616 Long Beach Blvd., Lynwood.
Young, Alfred L., 11228 Long Beach Blvd., Lynwood.
Zeiger, Billie, 3360 Century, Lynwood.
Zuckweiler, W. E., 1344 E. Compton, Compton 3.

## Concord Real Estate Board Inc.

Active Members, 22; Others, 13.
**President: Logan A. Coffee, 2345 Willow Pass Rd.**
**Secretary: Margaret Hull Caudel, 2185 Concord Blvd.**
Bradbury, William S., 2806 Clayton Rd.
Brinkers, John, 2248 Salvio St.
Concord Realty, 2144 Concord Blvd.
Conger & Co., 3536 Clayton Rd.
Day, Al L., 2055 Concord Blvd.
Decker, Howard, 2300 Salvio St.
DeLugach, Henry, P.O. Box 56, Walnut Creek.
Diablo Realty, 2118 Concord Blvd.
Galloway, Riley E., 2133 Concord Ave.
Greer, John, 4318 Clayton Rd.
Hill, Ellen V., P.O. Box 1233, Walnut Creek.
Home Realty, 800 Monument Blvd.
Hulbert, Elizabeth B., 18 Contra Costa Golf Club.
Hull Realty, 2185 Concord Blvd.
Lund, T. A., 2300 Salvio St.
McArthur Realty, 2039 Concord Ave.
McGowan, Armour, 3404 Clayton Rd.
Nichols Realty, 3033 Willow Pass Road.
Nourse & Coffee, 2345 Willow Pass Rd.
Ronayne Sales & Dev. Co., 2275 Willow Pass Road.
Warren, Howard, 2228 Concord Blvd.
Woodall Sales & Dev. Co., 3518 Clayton Rd.

## Contra Costa Real Estate Board

Active Members, 91; Others, 44.
**President: Ben W. Hamlin, 1531 Cypress, Walnut Creek.**
**Executive Secretary: R. Wayne Bailey, 1607 Locust St., Walnut Creek.**
Alexander, R. W., 1380 Walker Ave., Walnut Creek.
Anderson, William F., 2051 Mt. Diablo Blvd., Walnut Creek.
Arthur, Francis, 2042 Mt. Diablo Blvd., Walnut Creek.

BARNEY . . .
GILBERT
REALTOR
Complete Service
Call YE 4-7641
1410 Main Street
WALNUT CREEK, CALIF.

Balck, John, 2818 N. Main St., Walnut Creek.
Barcelon Realty, 941 Moraga Rd., Lafayette.
Beard, James, 1670 Locust St., Walnut Creek.
Boies & Soule, Orinda Crossroads, Orinda.
Bridwell, Hayden, 112 Orinda Hgwy., Orinda.
Burgess, R. N. Jr., 1126 S. Main St., Walnut Creek.
Burleson, Olive, P.O. Box 984, Lafayette.
Byington, Charles T., Danville Hgwy., Alamo.
Carey, E. J., 3425 Mt. Diablo Blvd., Lafayette.
Cavellero, Joseph, 3397 Mt. Diablo Blvd., Lafayette.
Clark, Thane, 1893 Contra Costa Hgwy., Concord.
Cockerton, George, 2343 Mt. Diablo Blvd., Walnut Creek.
Coldwell, Banker, 998 Hough Ave., Lafayette.
Contra Costa Realty Co., 3265 Mt. Diablo Blvd., Lafayette.
Cotton, David, 3659 Mt. Diablo Blvd., Lafayette.
Country Club Realty, 53 Orinda Hgwy., Orinda.
Country Realty (Gerlach), 3379 Mt. Diablo Blvd., Lafayette.
Country Realty (Branch), Danville Hgwy., Alamo.
Dean, Henry H., Hartz Ave., Danville.
Deutscher, Irvin, 2260 Contra Costa Hgwy., Concord.
Dixon & Klausner, 1729 Mt. Diablo Blvd., Walnut Creek.
Doc Blue Realty, 2607 N. Main St., Walnut Creek.
Doke, Jack, 2600 N. Main St., Walnut Creek.
Eberle Realty, 3683 Mt. Diablo Blvd., Lafayette.
Eccleston, C. H., 1709 Mt. Diablo Blvd., Walnut Creek.
Fagan, Ed, 550 Danville Hgwy, Danville.
Forbrag, Steve, 1350 Main St., Walnut Creek.
Fremerey, D., Hartz Ave., Danville.
Garrett, M. M., 3565 Mt. Diablo Blvd., Lafayette.
Geldermann Realtors, Hartz Ave., Danville.
GILBERT, BARNEY, 1410 Main St., Walnut Creek.
Glines, C. E., Danville Hgwy., Alamo.
Green & Kirkpatrick, 1578 Ygnacio Ave., Walnut Creek.
Haines, Helen, 3333 Mt. Diablo Blvd., Lafayette.
Hamlin, Ben, 1531 Cypress St., Walnut Creek.
Happy Acre Realty, 995 Hough, Lafayette.
Harrold, Warren & Arlene, 109 Orinda Hgwy., Orinda.
Hayward, Bill, 1534 Locust St., Walnut Creek.
Highland Realty, 2363 Mt. Diablo Blvd., Walnut Creek.
Holcombe, T. M., Hartz Ave., Danville.
Holton, Lloyd, 3659 Mt. Diablo Blvd., Lafayette.
Imrie, Jack, Hartz Ave., Danville.
Jacobsen, Ruth, 1126 S. Main St., Walnut Creek.
Johnson, A. J., 1990 S. Main St., Walnut Creek.
Karling, C. A., 2059 Diablo Dr., Walnut Creek.
Kenney, Jim, 2600 N. Main St., Walnut Creek.
Kleeberger, Helen, 60 Orinda Hgwy., Orinda.
K/R Homes, Inc., 2901 Mt. Diablo Blvd., Walnut Creek.
K/R Orinda, 9 Moraga Hgwy., Orinda.
Ladd, Frank, 3659 Mt. Diablo Blvd., Lafayette.
Lafayette Realty (Ingalls), 3659 Mt. Diablo Blvd., Lafayette.
Land Properties Realty (Cappelini), 3691 Mt. Diablo Blvd., Lafayette.
Loop, John W., Orinda Crossroads, Orinda.
Marotte, Maury, Hartz Ave., Danville.
Marshall & McKinley, 1110 S. Main St., Walnut Creek.
Massie & Underwood, Orinda Crossroads, Orinda.
McCall, V. A., 1330 Main St., Walnut Creek.
Moore, William C., 3445 Golden Gate Way, Lafayette.
Orinda Village Realty (Zavalney), 105 Orinda Hgwy., Orinda.
Parker, King, 1638 Main St., Walnut Creek.
Parks, Harry & Virginia, 224 Brookwood Rd., Orinda.
Patterson-Holmes, 1148 Boulevard Way, Walnut Creek.
Penn, Wm. O. Co., 2443 Mt. Diablo Blvd., Walnut Creek.
Pierce, Earl, 3581 Mt. Diablo Blvd., Lafayette.
Pittman, Marion, 232 Brookwood Rd., Orinda.
Preview Realty (Jose), 2333 Mt. Diablo Blvd., Walnut Creek.
Putnam, Guy, 1840 Main St., Walnut Creek.
Read, Sunny, 550 Danville Hgwy., Danville.
Ready, Jack, 2007 Mt. Diablo Blvd., Walnut Creek.
Real Estate Service Co., Moraga Rd. & Plaza, Lafayette.
Ronayne, John, 2622 Contra Costa Hgwy., Concord.
Ross, Karl, 1519 Broadway, Walnut Creek.
Schreiber, Ted, 1400 Oak Grove., Concord.
Sharkey, Eugene, 1614 Mt. Diablo Blvd., Walnut Creek.
Sharp, Leslie, 2027 Mt. Diablo Blvd., Walnut Creek.
Sherk, Linden, Danville Hgwy., Alamo.
Siebert, Jean, 4019 Los Arabis Rd., Lafayette.
Smith, Harold, 1990 S. Main St., Walnut Creek.
Smith, J. N., 2042 Mt. Diablo Blvd., Walnut Creek.
Snedeker, Marie, 3595 Mt. Diablo Blvd., Lafayette.
Stevens, Lillian, 1840 Main St., Walnut Creek.
Sunset Realty (Roed), 3511 Mt. Diablo Blvd., Lafayette.
Sweet, Clyde O., 3447 School St., Lafayette.
Taylor, Ray, 1624 Contra Costa Hgwy., Pleasant Hill.
Tinker, Mildred, 1334 Locust St., Walnut Creek.
Wadsworth, R. E., 31 Moraga Hgwy., Orinda.
Wallace, Lawrence, 3701 Mt. Diablo Blvd., Lafayette.
Wallace, Ed, Orinda Crossroads, Orinda.
Woolsey, Zoe, 60 Orinda Hgwy., Orinda.

## Corona Board of Realtors

Active Members, 29; Others, 33.
**President: Karl A. Erickson, 1244 W. 6th St.**
**Secretary: E. D. Hicks, 902 W. Grand Blvd.**
Barnes, Craig, 1244 W. 6th St.
Blakeley, Elsa M., 937 W. 6th St.
Blakeley, Howard L., 937 W. 6th St.
Brinton, Eleanor, 2490 Hamner Ave., Norco.
Brinton, Harry T., 2490 Hamner Ave., Norco.
Byers, Homer B., 1074 W. 6th St.
Bynum, Hubert E., 902 W. Grand Blvd.
Copenhaver, Earl J., 1899 Hamner Ave., Norco.
Erickson, Karl A., 1244 W. 6th St.
Fitch, Fred C., 108 E. 7th St.
Froseth, H. J., 1104 W. 6th St.
Garland, E. C., 1104 W. 6th St.
Gregg, Fay C., 609 E. 6th St.
Hicks, E. D., 902 W. Grand.
Howarth, Geo. F., 1512 Hamner Ave., Norco.
Jacobs, Edward, 3772 S. Blair St.
Johansen, W. S., 1412 W. 6th St.
Key, Herbert M., 210 W. 6th St.
Kurtz, Wm. J., 1238 W. 6th St.
Mayfield, Robert J., 1330 West 6th St.
McCormick, Chas. E., 1038 W. 6th St.
Pratt, Ralph M., 2957 Hammer Ave., Norco.
Sampselle, Ben B., 106 E. 7th St.
Shook, Ray K., 815 S. Main St.
Slaten, Harry M., 1412 W. 6th St.
Sowell, Frances E., 2923 Hamner Ave., Norco.
Sowell, Roscoe, 2923 Hamner Ave., Norco.
Tompkins, G. R., 711 Main St.
Weirick, Arthur M., 508 Main St.

## Coronado Board of Realtors

Active Members, 15; Others, 24.
**President: Lee Mather, 944 Orange Ave.**
**Secretary: John R. Lewis, 944 Orange Ave.**
Allen, Charles, 853 Orange Ave.
Baughman, Courtland C., 1026 C. Ave.
Carlin, T. F., 1025 Orange Ave.
Carson, Will, 1025 Orange Ave.
Cohen, A. L., 859 Orange Ave.
Coronado Realty Co., 1108 Orange Ave.
Crown Realty Co., 854 Orange Ave.
Del Isle Realty Co., 1114 Orange Ave.
Lewis, Alice V., 1025 Orange Ave.
Mark Vilim Realty Co., 1150 Orange Ave.
Lee Mather Co., 944 Orange Ave.
Nathaniel Gardner & Co., 1370 Orange Ave.
Stoker, Elmer S., 1013 Orange Ave.
Strand Realty Co., 878 Orange Ave.
Wray, H. T., 951 Orange Ave.

## Crescent City Realty Board

Active Members, 6; Others, 5.
**President: Collins H. McClendon, 275 W. 6th St.**
**Secretary: Jennie "Pat" Jones, Bell-R Motel.**
Giacomini, A. R., 495 H St.
Jones, Jennie "Pat", Bell-R Motel.
McClendon, Collins H., 275 W. 6th St.
Mason, William C., 101 Hgwy. N.
Speicher, Marjory E., Hgwy. 199.
White, Ralph E., 467 H St.

## Crescenta-Canada Board of Realtors

Active Members, 44; Others, 25.
**President: James Duffy, 3334 Foothill Blvd., La Crescenta.**
**Secretary: Frank M. Barker, 2015 Montrose Ave., Montrose.**
Allman, Alicemae, 2905 Foothill Blvd., La Canada.
Allred, Earle T., 1047 Foothill Blvd., La Canada.
Aver, Roger, 744 Foothill Blvd., La Canada.
Barker, Frank, 2015 Montrose Ave., Montrose.
Borup, Rudy, 2703 Foothill Blvd., La Crescenta.
Brown, O. S., 2821 Honolulu, Verdugo City.
Burke, James, 915 Foothill Blvd., La Canada.
Campbell, Alex, 2523 Foothill Blvd., La Crescenta.
Carson, C. J., 836 Foothill Blvd., La Canada.
Claffy, Robert, 2727 Foothill Blvd., La Canada.
Clark, Ida V., 2709 Foothill Blvd., La Crescenta.
Cummings, Howard, 2431 Foothill Blvd., La Crescenta.
Duffy, James, 3334 Foothill Blvd., La Crescenta.
Estler, Clara, 3702 Foothill Blvd., Hiway Highlds.
Ewing, Samuel E. Jr., 2719 Foothill Blvd., La Crescenta.
Fillmore, Clara, 1043 Foothill Blvd., La Canada.
Fillmore, Wm., 2327 Honolulu Ave., Montrose.
Green, Lillian, 4233 Ocean View, Montrose.
Harker, Dee, 3047 Foothill Blvd., La Crescenta.
Harms, Marjorie, 2963 Foothill Blvd., La Crescenta.
Kennedy, C. T., 3653 Foothill Blvd., Highway Highlands.
King, Flora, 3047 Foothill Blvd., La Crescenta.
Long, Paul, 2901 Honolulu Ave., La Crescenta.
MacDonald, Laura, 3702 Foothill Blvd., Highway Highlands.
McCaffery, Michael J., 2109 Montrose Ave., Montrose.
McKeon, A. Ryan, 915 Foothill Blvd., La Canada.
McMorrow, C. S., 2955 Honolulu Ave., La Crescenta.
Mills, Harold, 4104 La Crescenta, La Crescenta.
Newman, Albert E., 2055 Montrose Ave., Montrose.
O'Neil, Howard.
Patterson, Robert G., 2852 Foothill, La Crescenta.
Pemberthy, Francis, 3702 Foothill Blvd., La Crescenta.
Pinkus, Fred B., 2907 Foothill Blvd., La Crescenta.
Purdy, Eloise, 1615 Verdugo Blvd., La Canada.
Rittgers, Sylvia, 3702 Foothill Blvd., Hiway Highlds.
Roberts, James, 2434 Florencita Dr., Montrose.
Robertson, G. B. Jr., 2314 Honolulu Ave., Montrose.
Thomas, E. A., 3812 Orangedale Ave., Montrose.
Treadway, Grace, 915 Foothill Blvd., La Canada.
Trigg, Dorothy, 2709 Foothill Blvd., La Crescenta.
Upright, Ralph, 2315 Foothill Blvd., Montrose.
Wasson, Virgil, 2769 Foothill Blvd., La Crescenta.
Wayne, Jerry, 2968 Honolulu Ave., La Crescenta.
Wynkoop, Oscar, 3974 Penn. Ave., La Crescenta.

## Culver City Realty Board

Active Members, 46; Others, 20.
**President: Charles H. Angle, 10610 Venice Blvd.**
**Secretary: Nate Vener, 3050 La Cienega Blvd.**
Allen, Mariebell, 10517 Washington Blvd.
Angle, C. H., 10610 Venice Blvd.
Anthoney, J. S., 2352 S. Robertson Blvd., Los Angeles (34).
Bantel, Wm. A., 4009 Sawtelle Blvd., Los Angeles (66).
Bialac, Arthur, 11201 W. Washington Blvd.
Busby, L. C., 9715 Venice Blvd., Los Angeles.
Catanese, Frank S., 5408 Sepulveda Blvd.
Cavanaugh, Daniel, 2352 S. Robertson Blvd., Los Angeles (34).
Chandler, John R., 11255 Venice Blvd., Los Angeles (34).
Charland, A. J., 13365 W. Washington Blvd., Los Angeles (66).
Dressen, Emil H., 4437 Campbell Dr.
Eastham, Earle, 10748 Washington Blvd.
Giebner, John S., 12056 W. Washington Blvd.
Halterman, John H., 8988½ National Blvd., Los Angeles (34).
Hooker, Katherine R., 1652 Sweetbrier, Palmdale.
Horning, Fred J., 2533 S. Robertson Blvd., Los Angeles.
Horton, Wilfred J., 3845 Sepulveda Blvd.
Kaub, Robert, 12825 Venice Blvd., Mar Vista (66).
Kline, M. M., 3050 La Cienega Blvd.
Lahr, Ginny, 10054 Culver Blvd.
Langer, Louis, 11518 Venice Blvd.
Larsen, Alf N. Sr., 10144 Venice Blvd.
Lucas, Claires, 3023 S. Robertson Blvd., Los Angeles (34).
Maier, Roy R., 10884 Washington Blvd.
McNiece, Frederick W., 2615 S. La Cienega Blvd., Los Angeles (34).
Medley, George M., 11250 Culver Blvd.
Murphy, Florence L., 10824 Washington Blvd.
Murphy, Joe, 9900 Venice Blvd.
Pallen, J. C., 10945 Venice Blvd., Los Angeles.
Patacchia, Daniel L., 4240 Overland Ave.
Plato, Napoleon G., 9400 W. Washington Blvd.
Pollard, Lloyd E., 12101 Venice Blvd., Los Angeles (34).
Raskind, I., 12760 W. Washington Blvd., Los Angeles (66).
Rollins, Stan, 10959 Venice Blvd., Los Angeles (34).
Ruch, Sol, 2369 S. Robertson Blvd., Los Angeles (34).
Sammelman, C. W. S., 5548 Sepulveda Blvd.
Sexton, Charles F., 4264 Overland Ave.
Shaby, David M., 11602 Washington Blvd.
Smith, Frank, 11602 W. Washington Blvd.
Snyder, Joseph A., 10150 Culver Blvd.
Staples, Pearla P., 10776 Washington Blvd.
Thompson, Hal V., 5636 Sepulveda Blvd.
Vener, Nate, 3050 La Cienega Blvd.
Walters, Robert, 11230 Venice Blvd.
Zomar, Wm. B., 9619 Venice Blvd.

### Delano

*(Individual Members)*
Nelson, Llewellyn M., Box 1011.
Nelson, Lois P., Box 1011.

### Desert Hot Springs

*(Individual Member)*
Harris, Allen, P.O. Box 159.

### Dinuba

*(Individual Member)*
Sheklian, Haig Michael, 124 W. Tulare St.

## Downey Board of Realtors, Inc.

Active Members, 70; Others, 194.
President: Elmer Wilkerson, 7238 E. Firestone.
Secretary: Dorothy R. Chamberlain, 11024 S. La Reina Ave.
Bair, Jerry M., 8721 E. Firestone.
Beddoe, Harry E., 10245 S. Paramount.
Belknap, Vera, 3175 E. Firestone, South Gate.
Blythe, Vernon M., 11852 S. Paramount.
Brewer, Ray E., 8740 E. Firestone.
Childers, Leona M., 10324 California, South Gate.
Clark, Joseph L., 9054 E. Washington, Rivera.
Coleman, R. B., 8518 S. Rosemead, Rivera.
Cook, J. Lee, 9318 E. Firestone.
Cooper, Albert J., 11852 S. Paramount.
Cox, Mildred V., 10031 S. Paramount.
Dietrich, Dan, 8600 E. Firestone, Downey.
Doerr, John H., 7919 E. Imperial.
Durston, Henrietta M., 7925 E. Florence, Downey.
Dutton, L. Dewey, 4015 E. Florence, Bell.
Foreman, Charles B., 9112 E. Firestone.
Fredrickson, Gayle, 8721 E. Firestone.
Hall, James F., 11852 S. Paramount.
Hartley, Jim, 7333 E. Florence.
Hays, C. A., 11116 S. Lakewood.
Hayter, Ike, 9924 S. Paramount.
Hoag, C. Larry, 10031 S. Paramount.
Hollis, Giles D. Jr., 11500 S. Paramount.
Hollis, Mary E., 11500 S. Paramount.
Hollowell, Emery D., 8211½ E. Firestone, Downey.
Jackson, Earl P., 12818 S. Paramount.
Jacobson, Marvin, 7900 E. Florence.
Kelley, Elizabeth, 9112 E. Firestone.
Kerber, R. C., 8676 State, Huntington Park.
Lasater, Lillian, 9333 Atlantic Blvd., South Gate.
Locus, Napoleon J., 9333 E. Firestone.
MacLeod, George, 8120 E. Firestone.
Manning, Margaret W., 8120 E. Firestone.

**IN DOWNEY**

Residential, Commercial
Industrial Real Estate
and Subdivisions

**MASON-WILKERSON**
REALTORS
**7238 Firestone Blvd.**
Phone TOpay 9-1157

***DOWNEY (Cont.)***

MASON, EVERETTE J., 7238 E. Firestone.
McCallum, Ernest, 8634 E. Firestone.
McMichael, Paul W., 9432 Telegraph Rd., Rivera.
McMillan, Fern E., 8041 E. 3rd St.
Metzinger, Ralph R., 7919 E. Imperial.
Milner, Thomas A., 8724 E. Firestone.
Minugh, Cecil G., 9515 S. Lakewood.
Mocabee, C. D., 10921 S. Paramount.
Nagel, Ernest, 8634 E. Firestone.
Newsome, Melvin T., 8155 E. 2nd St.
Newton, Joseph R., 8444 E. Firestone, Downey.
Parker, Alice, 8713 E. Firestone.
Parr, Chris, 8724 E. Firestone.
Patterson, M. A., 8634 E. Firestone.
Phillips, Pollyanna, 11021 S. New.
Plane, Robert, 8635 E. Firestone.
Riggs, Pauline (Haines), 8737 E. Firestone.
Rockwell, Bess E., 8743 E. Firestone.
Schneider, Don N., 11425 S. Paramount.
Schnurpel, H. K., 8603 E. Firestone.
Seville, Morris K., 9210 E. Telegraph Rd., Rivera.
Sirrine, Reno, 10025 S. Lakewood, Downey.
Skinner, Miriam, 8724 E. Firestone.
Smith, Alvin A., 9020 E. Imperial.
Southworth, O. H., 11615 E. Firestone, Norwalk.
Steele, Ione E., 8014 E. Florence.
Stratford, Robert, 10128 California, South Gate.
Sweet, A. R., 9353 E. Slauson, Rivera.
Sweet, Earle M., 9353 E. Slauson, Rivera.
Taft, Robt. R., 8740 E. Firestone, Downey.
Thomas, Ardell, 10520 S. Paramount, Downey.
Turner, Joan J., 9420 State, South Gate.
Ward, Ray S., 11011 S. Paramount.
Wendt, Juanita, 10901 S. Paramount.
White, Frank L., 9353 E. Slauson, Rivera
WILKERSON, ELMER, 7238 E. Firestone.
Williamson, Bill, 10031 S. Paramount.

## East Los Angeles Realty Board

Active Members, 81; Others, 12.
**President: Joseph Lauro, 3422 Whittier Blvd., Los Angeles (23).**
**Secretary: James G. Pack, 6081 E. Olympic Blvd.**
Allen, Mearl, 3436 Whittier Blvd., Los Angeles (23).
Ashmun, R. M., 816 S. Garfield Blvd. (22).
Baer, Geo. J., 5370 Whittier Blvd. (22).
Barillaro, Alfred F., 5347 Whittier Blvd., Los Angeles (22).
Becerril, Edward D., 4114 Whittier Blvd., Los Angeles (23).
Bull, Charles E., 6056 E. Olympic Blvd., Los Angeles (22).
Burgan, Raymond W., 2339 S. Garfield, Monterey Park.
Carpenter, H. H., 5920 Whittier Blvd., Los Angeles (22).
Costanza, James, 6061 Whittier Blvd., Los Angeles (22).
Davis, K. I., 6144 Whittier Blvd., (22).
De Grado, Joseph, 6434 Whittier Blvd., Los Angeles (22).
Denton, S. L., 2805 Beverly Blvd., Montebello.
Dillard, John Wayne, 4008 Whittier Blvd., Los Angeles (23).
Dilsaver, Mary, 4472 Whittier.
Dow, Tom, 5136 Whittier Blvd., Los Angeles (22).
Dulin, Paul L., 3842 Whittier Blvd., (23).
Edwards, Daniel W., 6616 Whittier Blvd., Los Angeles (22).
Espinosa, John L., 3649 E. First St., Los Angeles (63).
Farr, Sherman M., 5335 Whittier Blvd., Los Angeles (22).
Follico, Al, 6061 Whittier Blvd., Los Angeles (22).
Fox, C. O., 4414 Whittier Blvd., (22).
Frederico, G. A., 5336 E. Beverly.
Garibay, Joseph, 5340 E. Beverly Blvd., Los Angeles (22).
Gregory, Erna L., 1109 W. Beverly Blvd., Montebello.
Hamilton Sales Corp., 291 S. Atlantic Blvd., (22).
Hayter, Ike, 6012 E. Olympia, (22).
Hettinger, H. F., 5850 Whittier Blvd., Los Angeles (22).
Hill, LaMarr H., 727 S. Lorena, (23).
Hiller, Jack, 389 S. Atlantic Blvd., Los Angeles (22).
Horne, Lindsey L., 3944 Whittier Blvd., Los Angeles (23).
Jeanson, Adda, 1248 S. Atlantic Blvd., Los Angeles (22).
Jones, Thomas, 2177 S. Atlantic Blvd. (22).
Joseph, B. H., 3446 Whittier Blvd. (22).
Kelley, Earl G., 6114 Whittier Blvd., Los Angeles (22).
Kellogg, Chester S., 6120 Whittier Blvd., Los Angeles (22).
Kelsey, Neita M., 5400 Whittier Blvd., Los Angeles (22).
Klistoff, James, 3922 Whittier Blvd., Los Angeles (22).
Knutson, Omar, 908 S. Lorena, (33).
Krier, Gerald A., 2339 S. Garfield Ave., Monterey Park.
Ladonin, Michael I., 3421 Whittier Blvd., Los Angeles (23).
Lauro, Jos. C., 3422 Whittier, (23).
Lewis, John G., 816 S. Garfield Ave., Los Angeles (22).
Lindsey, W. B., 6012 E. Olympic.
Long, Wayne L., 118 S. Atlantic Blvd., Los Angeles (22).
Lopez, Alexander P., 5223 E. Beverly Blvd. (22).
Lytton, Bart, 3450 Wilshire Blvd., Los Angeles (5).
Manion, Francis T., 118 S. Atlantic Blvd., Los Angeles (22).
Manning, Harold E., 5435 E. Beverly, Los Angeles (22).
Miller, Florence M., 3714 E. Third St. (33).
Miller, Irene P., 909 S. La Verne (22).
O'Connell, Jerry, 6153 Whittier Blvd., Los Angeles (22).
Orr, Sara, 1413 Whittier Blvd., Montebello.
Owens, L. Earl, 5920 Whittier Blvd., (22).
Pack, James G., 6081 E. Olympic Blvd., Los Angeles (22).
Paul, Nicholas, Jr., 5712 Whittier Blvd. (22).
Pengilly, Jos. J., 5756 Whittier Blvd., Los Angeles (22).
Pilson, Claire, 5435 E. Beverly Blvd. (22).
Potts, Clarence E., 6009 Whittier Blvd., Los Angeles (22).
Raynor, Ruth E., 4582 Whittier.
Reed, Ralph S., 6647 Whittier Blvd., Los Angeles (22).
Revilla, Pete R., 3818 E. 3rd, (33).
Robinson, George L., 2637 W. Beverly Blvd., Montibello.
Rubidoux, C. H., 6647 Whittier, Los Angeles (22).
Shafer, Homer P., 2921 W. Pomona Blvd., Montebello.
Sharar, Raymond, 5249 E. Beverly.
Skillion, Lloyd Wm., 6009 Whittier Blvd., Los Angeles (22).
Snow, Elton C., 6314 Whittier Blvd., Los Angeles (22).
Stone, David A., 470 S. Atlantic, (22).
Strand, John A., 5815 Whittier Blvd., (22).
Torri, Joseph T., 5364 Whittier Blvd., Los Angeles (22).
Tutwiler, Altha J., 5400 Whittier, (22).
Varady, George A., 3723 Brooklyn Ave., Los Angeles (63).
Ventura, Alfred, 5417 Whittier Blvd., Los Angeles (22).
Volkoff, Dorothy, 3564 Whittier Blvd. (23).
Wallace, Ralph W., 6516 Whittier Blvd., Los Angeles (22).
Watson, Roy E., 6556 Whittier Blvd., Los Angeles (22).
Weselich, John R., 5234 E. Beverly Blvd., Los Angeles (22).
Wetherbee, Roy S., 816 S. Garfield Ave., Los Angeles (22).
Winn, E. L., 6048 Whittier Blvd., (22).
Zeller, Catherine A., 550 S. Indiana, (23).
Zeller, Walter A., 550 S. Indiana, (23).

## Eastern Contra Costa Realty Board

Active Members, 11.
**President: William D. Dickey, 424 4th St., Antioch.**
**Secretary: John J. Guterres, 605 2nd St., Antioch.**
Armstrong, W. E., 401 G St., Antioch.
Curtis & Broderick, 516 4th St., Antioch.
Dickey, W. D., 424 4th St., Antioch.
Dragos, J. A., 605 2nd St., Antioch.
Garrow, R., 712 3rd St., Antioch.
Los Medanos Realty, 1065 Railroad Ave., Pittsburg.
Pacini, V. W., 447 Cumberland, Pittsburg.
Patterson, Ellis, Hgwy. 4, Oakley.
Rouner, V. C., 601 Railroad, Pittsburg.
Shore Acres, Flumaveg Rd., Pittsburg.
Ward, Harry A., 222 E. 10th St., Pittsburg.

## El Cajon Valley Real Estate Board

Active Members, 34.
**President: J. E. Prendergast, 1299 Dawn-ridge.**
**Secretary: Ralph Spaid, P.O. Box 96.**
Barrett, Donald E., 358 Broadway F.H., El Cajon.
Beers, W. W., 1011 E. Main, El Cajon.
Bourell, Orville G., 419 El Cajon Blvd., El Cajon.
Boyd, F. L., P.O. Box 162, Lakeside.
Brown, Ted, Hgwy. 80, El Cajon.
Burke, J. J., 1150 First Ave., El Cajon.
Curto, James R., 358 Broadway, F.H., El Cajon.
Dann, C. H., 945 E. Main, El Cajon.
Degn, Esther Anne, 137 S. Broadway, El Cajon.
Dorval, A. E., 1211 E. Main, El Cajon.
Early, C. W., 603 E. Main, El Cajon.
Fletcher, Ed. Co., 358 Broadway F.H., El Cajon.
Gates, Mae, 8971 La Mesa Blvd., Le Mesa.
Grable, D. R., 135 S. Orange, El Cajon.
Griffiths, Mrs. C. P., P.O. Box 92, Lakeside.
Hastings, Dean E., 442 Harbison Canyon Rd., El Cajon.
Kammerman, C. C., 329 N. Magnolia, El Cajon.
Kellogg, Will L., 741 El Cajon Blvd., El Cajon.
Kilbourn, V. L., 1332 Pepper Dr. El Cajon.
Kokko, E. L., 475 W. Main, El Cajon.
Kubik, Stanley, 1603 La Cresta Blvd., El Cajon.
Lawson, C. E., 404 E. Main, El Cajon.
Liles, Pearl M., 648 Hgwy. 80, El Cajon.
Little, R. N., 1269 E. Main, El Cajon.
McCalmont, P. D., 1026 N. Magnolia, El Cajon.
Prendergast, J. E. "Steve", 1299 Dawn Ridge Ave., El Cajon.
Quiner, Dugald, 1299 E. Broadway, El Cajon.
Reinau, Erich, 752 N. 2nd, El Cajon.
Scott, L. V., 846 E. Washington, El Cajon.
Sheen, G. J., 9655 El Cajon Blvd., Grossmont.
Spaid, Ralph E., 789 Oro St., El Cajon.
Thren, Dan, 444 El Cajon Blvd., El Cajon.
West, Art, 248 W. Main, El Cajon.
Whitaker, Mildred, 1055 E. Main, El Cajon.

## El Dorado County Real Estate Board

Active Members, 10.
**President: Elvira Miles, Box 526, Placerville.**
**Secretary: Wilma McFarland, Rt. 3, Box 565, Placerville.**
Drysdale, Mrs. Amy, 46 Church St., Georgetown.
Fogal, Jay R., Box 100, Garden Valley.
Juarez, Moritz P., 490 Main St., Placerville.
McFarland, Mrs. Wilma, Rt. 3, Box 28, Placerville.
Miles, Mrs. Elvira, Box 526, Placerville.
Oetting, Arthur C., 136 Main St., Placerville.
Pankost, Earle F., Lake Tahoe Realty, Bijou.
Ripley, Wallace M., 10 Center St., Placerville.
Scheuner, Herbert A., 490 Main St., Placerville.
Stoffer, Glenn E., 68 Main St., Placerville.

## El Monte Realty Board

Active Members, 101; Others, 11.
**President: Betty O. Eggleston, 9900 E. Garvey.**
**Secretary: Winifred Unangst, 3028 N. Durfee.**
Addis, Evangeline L., 2400 N. Mt. View.
Andrews, G. J., 8034 E. Garvey, South San Gabriel.
Baker, Stella C., 11118 E. Garvey.
Batelaan, John, 11510 E. Garvey.
Batelaan, Violet, 11510 E. Garvey.
Brandon, George, 15366 E. Ramona Blvd., Baldwin Park.
Bregenzer, Robert E., 8100 E. Garvey, South San Gabriel.
Burton William L., 11026 E. Garvey.
Carroll, Forest B., 9920 E. Garvey.
Carrico, Thomas, 10000 E. Garvey.
Carter, Evert A., 437 Nevada.
Chandler, M. E., 2660 N. Mt. View.
Cleveland, William E., 11900 E. Magnolia.
Conklin, Alma E., 109 S. Heathdale, Covina.
Conklin, Lloyd E., 109 S. Heathdale, Covina.
Cooper, M. B., 4578 N. Peck Rd.
Curtis, Maurice D., 1106 W. Valley.
Davis, M. B., 3013 N. Maxson.
Dooner, Helen, 11724 E. Valley Blvd.
Dickerson, Dick, 8301 E. Garvey, So. San Gabriel.
Eggleston, Betty O., 9900 E. Garvey.
Ellis, B. C., 1302 S. 6th St., Arcadia.
Fields, Joe T., 316 W. Garvey.
Fields, Lorienia, 316 W. Garvey.
Gorman, W. C., 7962 E. Garvey, So. San Gabriel.
Geoffroy, Gustave M., 9749 E. Valley Blvd., Rosemead.
Haggard, Gladys T., 2725 N. Tyler.
Hambasian, William O., 2752 Bruin.
Haywood, Leo B., 11730 E. Valley.
Henry, Warren A., 416 W. Garvey.
Hettinger, H. F., 2628 Mt. View Rd.
Holman, Robert S., 11636 E. Garvey.
Huff, M. C., 2226 N. Durfee Rd.
Huff, Alpha G., 2226 N. Durfee Rd.
Jameson, H. B., 12248 E. Garvey.
Johnson, M. G., 8708 E. Valley Blvd., Rosemead.
Klutts, Louis, 2664 Marybeth.
Lambert, L. O., 113 E. Lambert.
Lambert, T. H., 215 Lexington.
Levering, L. Gird, 11504 E. Garvey.
Loudon, Maud M., 18033 E. Valley, Puente.
Lux, Milton O., 2612 N. Mt. View.
Main, Frank, 11504 E. Garvey.
Marrone, V. R., 1824 N. Durfee.
McKay, Jack P., 1313 W. Garvey.
Mead, James T., 3202 N. Cogswell Rd.
Merbitz, E. M., 426 S. Rosemead Blvd., Pasadena (10).
Miller, Dan G., 12217 E. Garvey.
Morgan, George A., 2534 N. Durfee.
Morgan, Marian T., 2534 N. Durfee.
Morris, R. A., 9620 Valley, Rosemead.
Munford, Clyde A., 3018 N. San Gabriel Blvd., San Gabriel.
Munford, Josephine, 3018 N. San Gabriel Blvd., San Gabriel.
Murray, H. A., 2453 N. Rosemead Blvd.
Myers, Fredda, 4361 N. Peck Rd.
Neeley, J. W., 11026 E. Garvey.
Nicholson, O. P., 11610 San Bernardino Rd.
Paull, G. M., 705 Lexington.
Pierce, Wm. F., 8734 E. Valley Blvd., Rosemead.
Pierce, Mary A., 8734 E. Valley Blvd., Rosemead.
Robinson, George, P.O. Box 1085, Pomona.
Ryan, Rita D., 11940 E. Garvey.
Schallhorn, J. E., 5121 N. Tyler, Temple City.
Redmon, Dan W., 12118 Valley Blvd.
Rurup, August, 4715 N. Peck Rd.
Smothers, Vida M., 320 W. Garvey.
Shoff, Russell, 10048 E. Garvey, San Gabriel.
Skinner, Ward R., 4320 N. Maine, Baldwin Park.
Stokely, Leonard D., 8688 E. Garvey, San Gabriel.
Swabeck, H. J., 5002 N. Temple City Blvd., Temple City.
Teeples, Alaire E., 2709 N. Tyler Ave., Temple City.
Teeples, Amos J., 2709 N. Tyler Ave.
Trimble, A. W., 4663 N. Maine, Baldwin Park.
Trimble, B. A., 4663 N. Maine, Baldwin Park.
Unangst, Winifred, 3028 N. Durfee.
Varner, E. D., 4731 N. Tyler.
Wellbaum, Marie, 11724 E. Lanadale.
White, Dwayn D., 9908 E. Garvey.
Willey, Herbert, 625 N. Peck Rd.
Wood, A. L. Sr., 540 E. Valley.
Wood, A. L. Jr., 540 E. Valley.
Zukaitis, F. J., 3831 Velma Ave.
Zellermayer, Herman, 4378 Peck Rd.

## Escondido Realty Board

Active Members, 29; Others, 16.
**President: Frank P. Mauri, 200 W. Grand Ave.**
**Secretary: Dorothy Kinehan, 141 S. Escondido.**
Bandy, Beulah R., 209 W. Grand Ave.
Bandy, C. Dick, 209 W. Grand Ave.
Barnett, John E., 218 E. Grand Ave.
Bartley, George F., P.O. Box 758.
Bear, Ralph F., 357 E. Grand Ave.
Brede, George M., 113 N. Broadway.
Brewer, Herbert W., 330 E. Grand Ave.
Clemens, Arthur N., 1820 S. Escondido Blvd.
Coombs, Charles E., 154 W. Grand Ave.
Crow, Ernest D., 341 E. Grand Ave.
Damsbo, Jorgen E., 615 E. Hill.
Jenne, H. B., Star Route, Box 260.
Kepner, Roy M., 330 E. Grand Ave.
Kinehan, Dorothy, 209 W. Grand Ave.
Kirk, William J., 201 N. Broadway.
Lyon, Rupert E., 231 W. Grand Ave.
Mauri, Frank P., 200 W. Grand Ave.
Mayfield, Ralph A., 333 W. Grand Ave.
Oberhauser, Phil, 226 E. Ohio.
Pagel, Erwin H., 224 S. Escondido Blvd.
Runyan, Douglas A., 705 S. Escondido Blvd.
Ryan, J. Van, 235 E. Grand Ave.
Satten, David H., 200 W. Grand Ave.
Schafer, Ray E., 432 W. Washington.
Speer, John, 235 E. Grand Ave.
Squire, Earle F. Jr., 1570 S. Escondido Blvd.
Steinberg, Arthur, 333 W. Grand Ave.
Wilson, Albert M., 211 W. Grand Ave.
Vorherr, Marge, 1136 E. Grant Ave.

## Eureka Real Estate Board

Active Members, 35; Others, 9.
**President: Alfred V. Leen, 417 G St., Eureka.**
**Secretary: Helen M. Williams, 2904 "F" St.**
Barnum & Associates, 203 5th St., Eureka.
Coulter, Frank, Box 43, Cutten.

Curry, Glenn, 938 Main St., Fortuna.
Dolf, A. D., 1540 G. St., Arcata.
Ebersole, C. K., Rt. 2 Box 480, Arcata.
Farrar, Arthur, 1705 G St.
FLEISHER, RICHARD, Scotia.
McLeod Fortuna Realty, 1741 Main St., Fortuna.
Gould, C. M., 407 G St., Eureka.
Gould, Don, 407 G St., Eureka.
Guthrie-Georgeson Agency, 518 E. St., Eureka.
Hemphill, Floyd S., 1025 4th St., Eureka.
Hunt, Winifred, 417 G St., Eureka.
Jennings, Esther, 507 H St.
Lane, Robertson & Lane, Garberville.
Leen, Alfred, 417 G St., Eureka.
Lord, Oscar, 637 5th St., Eureka.
McFarland, William J., 611 4th St., Eureka.
McMillan, W. J., 505 H St., Eureka.
Nielson, D. E., 444 Main St., Ferndale.
Petersen, George A., 424 5th St., Eureka.
Pettengill-Merryman Co., 409 G St., Eureka.
Reardon, H. E., 419 G St., Eureka.
Riford, Chas. M., 505 H St., Eureka.
Schwarzkopf, Chet, 1001 7th St., Eureka.
Sesna, Ruth, 844 8th St., Fortuna.
Spain, Robert F., Eeola Lodge RFD 1, Fortuna.
Swanlund, Loring H., 1033 4th St., Eureka.
Thompson, Jack, 418 G St., Eureka.
Tucker, Harold E., Garberville.
Van Tress, Ben, 823 J St., Eureka.
Walter, H. E., 933 H St., Arcata.
Williamsons, The, 510 G St., Eureka.
Williams, L. C. & Associates, 2904 "F" St., Eureka.
Zane Realty Co., 723 7th St., Eureka.

## Fontana Real Estate Board

Active Members, 42; Others, 10.
President: Reuben C. Harris, 16379 Foothill Blvd.
Secretary: J. Clark Campbell, 16379 Foothill Blvd.

Anderson, H. A., 8450 Sierra.
Brown, Alta, 8829 Sierra.
Bennett, Nellie, 8858 Sierra.
Centanni, Irene, 9481 Sierra.
Clarke, John H., 8620 Sierra.
Cook, Hugh D., 16928 Foothill.
Crosby, E. Neville, 8602 Sierra.
Edmonds, Lucy, 16808 Foothill.
Estes, Flossie, 8602 Wheeler.
Feiser, Karl W., 16760 Arrow.
Flood, Melvin, 8602 Wheeler.
Gillespie, Joseph H.
Harris, Beulah, 16379 Foothill.
Harris, Rube, 16379 Foothill.
Helfman, Louis, 16755 Merrill.
Helfman, Stanley, 16755 Merrill.
Hennessy, Bert, 8871 Sierra.
Holland, H. M., 366 E. Barbee.
Ingold, Harry, 16808 Foothill.
Ingold, Raymond, 16808 Foothill.
Johnson, Oliver A., 16881 Spring.
Jones, Henry, 9752 Sierra.
Jones, Hugh J., 16891 Arrow.
Lucas, Harry J., 8858 Sierra.
Myers, L. N., 16891 Arrow.
Myers, William W., 9587 Redwood.
Peterson, E. C., 16760 Arrow.
Purcell, Samuel T., 8509 Sierra.
Rein, Arthur, 16895 Valley.
Rein, Phillip, 17810 Foothill.
Rybczynski, Edna, 9674 Sierra.
Servillo, M. J., 9752 Sierra.
Spring, Clayte P., 184 W. Upland.
Stoehrer, Clara, 16502 Foothill.
Stoehrer, Fred, 16502 Foothill.
Strahl, Agnes M., 15690 Foothill.
Swing, John Realty, 9207 Sierra.
Thomas, Lena, 15050 San Bernardino.
Wanamaker, Elwin, 140 W. Valley, Bloomington.
Williams, John C., 16414 Foothill.
Williams, Roy D., 146 S. Cedar Ave., Bloomington.
Wyatt, Bert, 8407 Sierra.
Wyatt, Vera, 8407 Sierra.

## Fresno Realty Board

Active Members, 190.
President: C. G. Courington, 940 Belmont.
Secretary: S. Vida Wilkie, P.O. Box 602.

Ackerman & Johansen, 845 Belmont.
Alexander, Noyes, 1141 N. Van Ness.
Andrews Co., Harry L., 200 Helm Bldg.
Antrim, C. H. Co., 1206-08 Fulton-Fresno Bldg.
Bacon, Albert, 1130 College.
Bailey, Harvey E., 2255 Vassar.
Barcus, Ford & Associates, 932 N. Fresno.
Barry, Cleo, 1626 N. Fresno.
Barsamian, H. S., 806 Van Ness.
Bartlett, Marie, 944 Belmont.
Batten, Russell S., 5086 E. Belmont.
Beach, Dee, H., 3125 Belmont.
Bergfeld, Chester A., 1109 Belmont.
Bergfeld, Vernon A., 627 Belmont.
Berlin, Thelma W., 1408 Olive.
Best, Charles D., 575 W. Weldon.
Billings & Fine, 3221 Mayfair Blvd.
Blackstone Realty Co., 566 Olive.
Bloyd, W. A., 1107 "G" St., Reedley.


# FLEISHER & SPAIN

## REALTORS

SCOTIA, CALIFORNIA

*"In the Redwood Empire"*

BUSINESS OPPORTUNITIES

HOTELS ★ MOTELS ★ RESORTS

STOCK RANCHES ★ TIMBER LANDS

INDUSTRIAL AND STORE PROPERTIES


Blumberg, Ben, 320 N. Broadway.
Bourne, Robert, 1141 "F" St.
Bourne, Robert L., 1149 "F" St.
Bowen, Wm. P., 925 N. Fulton.
Boyd, Charles F., 959 Adoline.
Bray, C. G., 640 Dennett.
Burnett, John P., 2740 Thorne.
Byde, Gene E., 2834 Blackstone.
Callahan, Arley E., 320 Blackstone Ave.
Canadian, Robert, 2645½ Tulare.
Chitjian, Jack O., 2301 Kern.
Chrisco, Thomas M., 3515 McKinley.
Christensen Realty, 1240 Van Ness Ave.
Chrisman, Edythe, 1478 Wishon.
Clanton, Earl, 1035 San Pablo.
Cochrane, Ernest, Fulton-Fresno Bldg.
Colhouer, C. S., 2121 Fresno St.
Collins, Mary Hodge, 1215 Glenn.
Coulson, Linnie M., 1649 Olive.
Courington, C. G., 940 Belmont.
Covington & Barr, 1757 Van Ness.
Crawford Realty, 220 N. Fresno St.
Deluca, Victor Jr., 426 N. Fresno.
Dibblee, O. R., 444 Blackstone.
Donaghy, J. P., 607 Divisadero.
Draper, Earl, 1609 Belmont.
Dutrow, Ben Inc., 50 N. Van Ness.
Ed's Realty Service, 1721 Belmont.
Eich, Marie, 1250 Poplar.
ENGLE, C. FRED, 853 Van Ness.
Euless Co., J. M., 303 Rowell Bldg.
Evans, C. "Cal", 520 N. Fulton.
Eymann, Earl I., 1125 G St., Reedley.
Fassett, O. S., 607 Divisadero.
Foreman Bros., 1001 Fulton-Fresno Bldg.
Forkner, Marvin, 2009 2nd St., Selma.
Foster, Jim, 464 N. Fulton.
Fresno Realty Co., 2101 Blackstone.
Fries, Earl J., 228 Fresno St.
Funk, Edwin S., 1461 N. Van Ness Ave.
Ginise, Louis R., 2117 Webster, Sanger.
Goss, J. Ray, 3280 Olive.
Greenman, E. L., 1832 Fresno.
Gregg, Paul, 618 T. W. Patterson Bldg.
Grove, Russell Edgar, 1292 Wishon.
Hall, M. C. & Sons, 1545 Pacific Ave., Santa Cruz.
Hamilton, Nettie A., 619 Rancho Ave., Colton.
Hanson Realtors, 1001 Security Bank Bldg.
Hargrave, R. D., 2138 Merced St.
Harte, Edward E., 1215 M St.
Hartman, Fred, 35 Olive Ave.
Hatch, Kenneth L., 645 Olive.
Heckel, Marie K., 2233 Fresno St.
Heppner Agency, 651 N. St., Sanger.
Herman, Allen K., 847 Divisadero.
Hillers, Wm. E., 1137 Bremer.
Hoffpauir, Thomas G., 2428 Blackstone.
Holliday, J., 836 Van Ness.
House, A. T., 2525 Tulare.
HUGHSON & SWETT, 1752 Fulton St.
Humphreys, Hazel P., 4669 Illinois.
Humphreys Bros., 841 N. Fulton.
Hunter, Stuart, 3516 Harvard.
Jarvis, Leo F., 1600 Belmont.
Johnson, Bruce B., 610 N. Fulton.
Julian, P. S., 645 Olive.
Kayajanian, Haig, 3334 Harrison.
Kellogg Service, 259 Blackstone Ave.
Kiefler Real Estate, 2144 Tulare.
Kiggens, Lloyd W., 1713 Olive Ave.
Kliewer, Martha R., 4636 Belmont.
Koehler, R. W., 836 N. Fulton.
Krum, Eugene Wayne, 724 N. St., Sanger.
Lazarus, Helen V., 2020 Divisadero.
Leas, Speed B. Co., 2515 Merced.
Leonardo, Dan, 4424 Belmont.
LeVake, D. C., 265 N. Fresno.
Levy Brothers, 1233 Broadway.
Levy, Herb. Jr. Co., 1627 Fulton St.
Lewis, Karl, 431 Olive.
Light, Oma E., 1577 Wishon.
Linder, Durward M., 825 Belmont.
Longacre, John F., 1715 Belmont.
Loughead, Richard J., 1615 Belmont.
Lynch, Carl M., 1336 Hampton Way.
Mahaffey, A. E., 485 Blackstone.
Manchester Development Co., 728 N. Fulton.
Manuelian, A. D., 2310 Ventura.
Martin, Mrs. Brady R., 244 Princeton.
Martin, George, 703 N. Fulton.
Mathews, John, 1445 Belmont.
Mazman, Frank, Rm. 314 Mason Bldg.
McCann, Jesse L., 3119 Belmont.
McCoy, W. L., Bass Lake.
McFarland Agency, 349 Palm.
McGee, H. H., 1275 Wishon.
McKay, Joseph F., 1639 N. Fresno.
Mikami, S. Henry, 917 E. St.
Miles, James A., 1005 Security Bank Bldg.
Miller, Ophelia M., Gold Creek Ranch, Coarse Gold.


## Hughson & Swett

*Realtors — Subdividers*

Residential, Commercial and Farm Properties

PROPERTY MANAGEMENT

1752 Fulton Street

FRESNO, CALIF.


Mischler, W. C., 4235 N. Moron.
Moodey, J. G., 97 N. Oliver, Sanger.
Moser, Duane, 1141 N. Van Ness.
Mosgrove, W. F., 2009 Van Ness Blvd.
Nelson, Malcolm J., 3335 Hedges.
Nixon-Niswander Co., 622 Patterson Bldg.
Norton, H. M., 616 Fulton-Fresno Bldg.
Nuckolls, Wm. M., 2132 Tulare.
Ogawa, Henry H., 662 F St.
Olson & Olson, 1430 7th St., Sanger.
Palmatier, Edward S., 231 Weldon.
Palm-Olive Realty, 340 Olive St.
Paris, C. M. Co., 918 N. Fresno.
Parrish, Eugene, 321 Shields.
Patterson, Vivian, 4754 E. Olive.
Pearson, O. W., Co., 1225 Broadway.
Peckinpah, E. M., 1111 Belmont.
Perry, L. M., 186 College Ave.
Petersen, George S., 849 Divisadero.
Pickett, Joe, 475 Blackstone.


TRADES
LEASES
HOMES

## C.—FRED. ENGLE

REALTOR

INDUSTRIAL
COMMERCIAL
RANCHES

CALIFORNIAN HOTEL

853 VAN NESS AVENUE AT KERN

TELEPHONE 4-0376

FRESNO, CALIFORNIA


Price Realty, 3441 Ventura Ave.
Rainwater, H. S., 1850 Del Mar.
Ramm, John, 1517 Blackstone.
Ream Realty, 1540 Palm.
Ribera Norman, 1132 Sussex Way.
Ribera Realty, 1132 Sussex Way.
Robinson, George G., 2730 Belmont.
Robinson, T. M., 227 Patterson Bldg.
Rogers, Ralph, 3030 Olive.
Ross, Mary J., 1504 White.
Rundle, D. H., 121 Glenn.
Rush, Robin, 1835 Moroa.
Safford, Cammille, 1233 Broadway.
Seaside Realty, 3694 N. Fresno.
Semons, Robert, 3274 Home.
Seneker, J. H., 552 N. Fulton.
Schulte & Robinson, 222 W. Olive Ave.
Shepherd-Knapp-Appleton, 2125 Fresno St.
Sherfy, J. Walker, 140 N. Fulton.
Siverly, Jack, 3221 Mayfair Blvd.
Slinkard, Earl, 3421 Lyell.
Sloan, R. L., 952 N. Fresno.
Smilie Realty, 3009 Belmont Ave.
Smith, C. V., 4105 Balch Ave.
Smith, H. Boyd, 2422 Tulare St.
Smith, O. G., 632 Divisadero.
Smith, Robt. P., 165 N. Clovis Ave.
Stallings, Rae, 1475 Belmont.
Stanforth & Doman, 1360 N. Fresno.
Strachan, James K., 927-B N. Fulton.
Stubbs, Elva B., 710 Blackstone.
Suderman, Henry L., 303 Mason Bldg.
Thane, Henry A., 1832 Van Ness Ave.
Travis, C. C., 1827 Belmont.
Turner, John J., 208 N. Fresno.
Turner, John W. "Bill", 1715 Belmont.
Valley Wide Realty, 104 Olive.
Venard & Whitmore, 130 W. Elm, Coalinga.
Vergeer, Jacobs, 843 Home Ave.
Waddell, Don E., 1804 Arden Dr. W.
Wakefield & Hopper, 1025 Belmont Ave.
Wall, Henry, 1852 Fresno St.
Warren, W. O., 329 Rowell Bldg.
Wathen, Spaulding, G., 2821 Shields.
Watts, William E. G., 3077 Home Ave.
Webb, Geo. A., 406 Baker St., Coalinga.
Wigh-Gustafson Realty, 1515 Draper St., Kingsburg.
Willmette, Walter F., 235 E. Weber, Stockton.
Wilson, T. A., 329 Rowell Building.
Wishon Realty Co., 1207 Wishon Ave.
Woessner, Charles, 4590 Grant.
Zelhart, Wm., 3602 Blackstone.

## Fullerton District Board of Realtors

Active Members, 52; Others, 30.
President: Herbert Worsham, 134½ S. Pomona, Brea.
Secretary: C. Neville Robinson, 519 N. Spadra, Fullerton.

Armstrong, D. A., 435 W. Commonwealth.
Barrington, J. E., 524 W. Commonwealth, Fullerton.
Bauerlein, Vincent, 628 W. Fern Dr., Fullerton.
Bemis, Homer B., 732 Ocean View Dr.
CAMPBELL, RAY, 741 Carhart Ave., Fullerton.
Carmichael, W. J., 120 E. Amerige, Fullerton.
Cate, C. C., P.O. Box 63, Fullerton.
Cate, C. C. Jr., P.O. Box 63, Fullerton.
Cate, Grace, P.O. Box 63, Fullerton.
Chrisman, H. E., 816 Valencia Mesa Dr., Fullerton.
Clarkson, C. E., 111 E. Imperial Hgwy., Brea.
Coggsburn, F. R., 242 E. Commonwealth.
Cohen, Samuel, 7972 Commonwealth, Buena Park.
Culp, L. O., 709 W. Commonwealth, Fullerton.
DePue, Carl E., 215 E. Commonwealth, Fullerton.
Flynn, T. A., 120 E. Amerige, Fullerton.
Foss, Maxon, 1603 W. Commonwealth, Fullerton.
Gardiner, J. R., 620 N. Spadra.
Harrison, G. A., 7961 E. Commonwealth, Buena Park.
Irwin, Howard, 120 E. Commonwealth Ave., Fullerton.
Jones, Marguerite, 435 W. Commonwealth, Fullerton.


## FULLERTON REALTY

Specializing in Residential and Commercial Properties

*We invite exchanges.*

P. O. Box 626

Ph. Lambert 5-6222

FULLERTON, CALIF.

**YARBROUGH AGENCY**

KATHRINE W. YARBROUGH
*Accredited Farm Broker*
DOUGLAS H. YARBROUGH

*"Quality Residences"*

Residential, Industrial
Subdivisions

**123 N. Harvard LAmbert 5-0257**
**P. O. Box 632 Douglas H. Yarbrough**
**Res.: LAmbert 5-1341**
**Serving Fullerton since 1933**

**John A. Greer Co.**

**Specializing in North Glendale, La Canada and Flintridge Properties**

**Commercial and Income Property Experts**

**3525 N. Verdugo**
**Ph. Churchill 9-1197**

*Serving Glendale for the past 10 years*

***FULLERTON (Cont.)***

**Lamminan, E. G., 1112 W. Commonwealth.**
Leatherby, Geo. M., 1542 W. Commonwealth, Fullerton.
Lombard, Norman, 1416 W. Commonwealth, Fullerton.
Marsden, R. A., 615 S. Highland.
**Marshburn, Austin, 17942 Yorba Linda Dr., Yorba Linda.**
McCoy, William, 6275 Grand Ave., Buena Park.
Miller, William, 405 W. First St., La Habra.
Novell, Clarence J. (Novell Realty Co.), Brea.
Novell, Edward W. (Novell Realty Co.), Brea.
**O'Hanlon, Dan, 339 W. Commonwealth Ave. Fullerton.**
Pegler, Harold, 120 E. Commonwealth.
Peiffer, A. P., 801 W. Commonwealth, Fullerton.
Robinson, C. Neville, 519 N. Spadra Rd., Fullerton.
Roe, John W., 1203 W. Commonwealth, Fullerton.
Spagnola, Mercedes, 6132 Grand Ave., Buena Park.
Stein, Felix, 100 S. Spadra.
Stephens, Minnie, 7521 W. Commonwealth, Buena Park.
Sullivan, J. B., 6252 S. Grand Ave., P.O. Box 66, Buena Park.
Sharpless, Monroe, 1416 W. Commonwealth, Fullerton.
Talcott, James M., 12341 Rebecca Lane, S. Santa Ana.
Taylor, Elsie V., 1416 W. Commonwealth, Fullerton.
Templeton, Jack A., 127 E. Amerige Ave., Fullerton.
**Thibault, Mel, 147 W. Whiting.**
Todd, Rhea, 1216 S. Spadra Rd., Fullerton.
Trout, Louis, 620 W. Commonwealth, Fullerton.
**Walker, Alex, 1436 N. Spadra, Fullerton.**
Weaver, Carson, 244 E. Commonwealth, Fullerton.
**Worsham, Herbert, 134½ S. Pomona, Brea.**
Wright, C. F., 14300 E. Leffingwell Rd., Whittier.
**YARBROUGH, MRS. KATHERINE W., 123 N. Harvard Ave., Box 632, Fullerton.**
**YARBROUGH, DOUGLAS, 123 N. Harvard Ave., Fullerton.**

## Gardena Board of Realtors, Inc.

Active Members 20.
**President: James J. Schaefer, 14327 Crenshaw Blvd.**
**Secretary: Jack K. Tarney, 15727 S. Western Ave.**
Bolton, Adams W., 14501 S. Western Ave.
Brattrud, A. R., 15727 S. Western Ave.
Carriere, Harold O., 14135 S. Vermont Ave.
Chapman, Harvey L., 14595 S. Western Ave.
Emmons, Edwin D. Jr., 2615 W. Compton Blvd.
Falco, Anthony J., 2024 W. Compton Blvd.
Floro, Clarence B., 15502 S. Crenshaw Blvd.
Howerter, Eddie, 2200 W. Compton Blvd.
Jenkins, Bruce S., 1209 W. Gardena Blvd.
Kamiya, Kay, 14520 S. Normandie Ave.
Moore, Frank A., 15219 S. Western Ave.
Noonan, Pat, 630 W. Gardena Blvd.
Piner, Fred, 16407 New Hampshire Ave.
Sanderlin, Hoyette, 14501 S. Western Ave.
Schaefer, James J., 14327 Crenshaw Blvd.
Stevens, John C., 2514 W. Compton Blvd.
Stevens, Fred R., 1937 W. Redondo Beach Blvd.
Tarney, Jack K., 15727 S. Western Ave.
Whitehead, Earl C., 2304 W. Compton Blvd.
Williams, Nell, 15101 Crenshaw Blvd.

## Glendale Board of Realtors

Active Members, 137; Others, 300.
**President: Harry W. Krotz, 210 E. Glenoaks Blvd. (7).**
**Secretary: Mrs. Grace Wilder, P.O. Box 72, Glendale (5).**
Arndt, Raymond, 1617 W. Glenoaks (1).
Abelmann, Wm. W., 315 Security Bldg. (3).
Ahern, R. F., 1939 N. Hobart, Los Angeles, (27).
Allen, Gordon C., 114 W. Broadway (4).
Althouse, W. S., P.O. Box 1422, 306 E. Harvard (5).
Anderson, A. V., 222 E. Glenoaks (7).
Anderson, John A., 1241 S. Glendale (5).
Anderson, R. L., 415½ N. Brand (3).
Armstrong, Cecil C., Room 20, 111 E. Broadway (5).
Auxier, A. R., 108 E. California (6).
Baymiller, W. H., 3528½ Oceanview (8).
Barton, J. W., 10131 Johanna Ave., Sunland.
Beall, Harry D., 410 N. Glendale (6).
Becker, Carl, 510 . Glenoaks (2).
Bell, A. Harry L., 1115 N. Brand (2).
Bentley, Geo. H., 141 N. Maryland (6).
Bickel, Geo. A., 200 E. Glenoaks (7).
Blankenship, Chas. R., 110 W. Burchett (3).
Brewer, Arthur L., 316 S. Glendale Ave. (5).
Brown, Merritt E., 3531 N. Verdugo (8).
Brownell, Keith, 3531 N. Verdugo (8).
Bryant, Ernest G., 1020 S. Brand (4).
Buff, Bryson E., 3405 Oceanview Blvd. (8).
Burkhard, Paul L., 610 S. Glendale (5).
Calkins, Frank L., 1305 E. Colorado (5).
Carll, Cloise D., 862 Edgemont, Los Angeles (27).
Carter, K. O., 440 N. Glendale (6).
Causey, Joseph G. (Causey & Causey), 810½ N. Brand (3).
Cheatham, Mrs. A. M. (Rilla Realty), 514 W. Glenoaks (2).
Clark, J. Paul, 516 N. Brand (3).
Cochran, R. O., 215 W. Broadway (4).
Dorn, Wyla C., 1123 N. Brand (2).
Field, Eddy D., 940 S. LaBrea, Los Angeles (36).
Fischer, Adolph G., 130 N. Central (3).
Flock, Merlin M., 1134 W. Glenoaks (2).
Freschi, Raymond, 124 E. Glenoaks (7).
Franzen, Ken, 1417 Kenneth (1).
Gabler, Carl J. (Trans Realty), 1106 N. Brand (2).
Gillies, Bruce A., 201 W. Colorado (4).
Glockner, Frank A., 811 E. Colorado (5).
Gott, Norma L. (Trading Post Realty), 535 W. Glenoaks (2).
Grant, Bondie P., 626 E. Broadway (5).
**GREER, JOHN A., 3525 N. Verdugo (8).**
Gregg, Clarence B., 516 N. Brand (3).
Gregg, Edgar N. (All American Homes), 208 E. Glenoaks (7).
Gregg, J. Lee (Gregg's Artistic Homes), 214 E. Glenoaks (7).
Grove, Cliff, 226 E. Glenoaks (7).
Hagerman, John W., 630 E. Colorado (5).
Hall, T. George, 631 N. Brand (3).
Hart, Louis A., 411½ E. Broadway (5).
Hayman, Augusta A., 1102 N. Brand (2).
Hayman, Earl S., 1102 N. Brand (2).
Hayward, E. Payson, 131 N. Louise (6).
Hilles, Florence, Rm. 10, 111 E. Broadway (5).
Hitchcock, Marion F., 1528 Canada Blvd. (8).
Holland, Lincoln Jr., 3365 Glendale Blvd., Los Angeles (39).
Holt, Jack T. (Holt & Becker), 510 W. Glenoaks (2).
Hooker, Howard J., 1613 W. Glenoaks (1).
Hoover, George E., 218 E. Glenoaks (7).
Hudnall, Forrest E., 1249 W. Glenoaks (1).
Hussey, John B., 110½ S. Maryland (5).
Jess, D., 202 S. Glendale (5).
Johnson, Albert L., 402 E. Broadway (5).
Johnson, Alfred R., 609 N. Brand (3).
Kay, Howard L., 204 E. Glenoaks (7).
Keen, L. W., 701 E. Colorado (5).
Kent, Roy L., 117 W. Lexington (3).
Kingsbury, D. T., 315 S. Verdugo (5).
Kingsbury, Grace V., 315 S. Verdugo (5).
Kinkead, Maxwell, 1108 N. Pacific (2).
Klimmer, Helen E., 218 E. Glenoaks (7).
Knauf, E. V., 807 N. Brand (3).
Knight, Gladys J., 306 E. Harvard (5).
Krotz, Harry W., 210 E. Glenoaks (7).
Lake, C. W., 205 E. Broadway (5).
Lane, Albert C., 108 N. Glendale (6).
Lane, Everett, 619 N. Glendale (6).
Larson, Florence C., 1138 N. Brand (2).
Lawhead-Carlton Co. (Guy Carlton), 3032 N. Verdugo (8).
Lewis, Andrew, 101 El Nido, Monrovia.
Little, R. W., 516 N. Brand (3).
Lonergan, Paul J., 2101 W. Glenoaks (1).
Lorraine, Sara R., 213 E. Broadway, Rm. 5, (5).
Lyon, Sanford, 110 W. Broadway (4).
Matthiesen, H. A., 2746 Honolulu Ave., Montrose.
MacNair, H. R. Jr. (Rossmoyne Realty), 1300 N. Verdugo (6).
MacNair, A. Price (Action Realty), 410 S. Verdugo (5).
Magley, Guy B., 1127 N. Pacific (2).
Martin, Robert P., 2001 W. Glenoaks (1).
Mathewson, J. W., 110 W. Glenoaks (2).
McFarland, Arthur D., 917 W. Glenoaks (2).
McKee, Roy, 117 W. Lexington (3).
Miller, Marvel, 1538 Victory (1).
Miser, Evelyn M., 609 N. Brand (3).
Miser, Marlin O., 609 N. Brand (3).
Murray, Genevieve C., 811 N. Kenilworth (3).
Nadherny, Victor J. (California Homes), 203 E. Los Feliz (5).
Narry, Cora M. (Temporary address), 616 Grove Place (6).
Nelson, Norman L., 1605 W. Glenoaks (1).
Parr, Frank W., 404 E. Broadway (5).
Pausch, W. L., 113 N. Maryland (6).
Peters, Lyman W., 805 N. Brand (3).
Proyor, Rolf, 1731 W. Glenoaks (1).
Quincy, Robert G., 834 W. Glenoaks (2).
Raines, Don V., 102 N. Brand (3).
Rea, Fred W. (A Be C Realty), 609 W. Glenoaks (2).
Reid, Wm. H., 1422 S. Glendale (5).
Reynolds, Harry A., 113 N. Maryland (6).
Robertson, Carroll C., 121 S. Maryland (5).
Robinson, Kepler S., 912 W. Glenoaks (2).
Rodgers, Audrey, 222 E. Glenoaks (7).
Roeder, John C., 227 N. Verdugo. (6).
Sample, Fred L., 216 S. Glendale (5).
Sherid, Lila May, 410 E. Maple (5).
Shirpser, Ger. M., 113 E. Los Feliz (5).
Slosson, L. C. "Bill", 201 W. Colorado (4).
Smith, Rollin M., 408 N. Glendale (6).
Smith, T. Dalton, 613½ N. Glendale (6).
Stewart, Paul, 1424 W. Glenoaks (1)
Strayer, C. W., 736 E. Wilson (6).
Strine, Mae E., 407 E. Chestnut (5).
Stryker, R. N., 408 N. Glendale (6).
Swanlund, Clarence N. (Keys-Swanlund), 130 W. Mtn., P.O. Box 4215 (2)
Swanson, Louis D., 215 W. Broadway (4).
Upton, Ford J., 111 E. Broadway, Suite 20, (5).
Van Boemel, Gerard J. (Van Realty), 1538 E. Colorado (5).
Voelker, Arthur H., P.O. Box 126, 109 S. Glendale (5).
Voochen, Peter Advent, 1340 E. Colorado (5).
Weinstock, Inez R., 565 W. Glenoaks (2).
Watson, J. F., 1925 W. Glenoaks (1).
Weise, Agnes C., 1108 N. Pacific (2).
Wernette, Eugene P., 214 E. Broadway (5).
Wilder, Grace, P.O. Box 72 (5), 126 N. Jackson (6).
Wilkins, Glen, 145 S. Verdugo (5).
Williamson, Murray D., 1300 N. Verdugo (6).
Wood, Fred, 2509 Canada Blvd. (8).
Woods, Bess L., 204½ E. Glenoaks (7).
Woods, Ruby, 204 E. Glenoaks (7).
Wynkoop, Oscar L., 3974 Pennsylvania, La Cres.

## Hawthorne Board of Realtors

Active Members, 92; Others, 8.
**President: Verdie Mattocks, 15101 S. Crenshaw Blvd., Gardena.**
**Executive Secretary: Edith Coats, 780 S. Hawthorne Blvd.**
Bell, Alexander, 11201 Inglewood Ave., Inglewood.
Bell, George, 1435 S. Hawthorne Blvd.
Bellante, Edwin, 720 E. Manchester, Inglewood.
Broderick, John, 4720 W. Imperial, Inglewood.
Burr, Sidney A., 1127 S. Hawthorne Blvd.
Carter, Walter M., 15118 S. Crenshaw Blvd., Gardena.
Chapman, Harvey S., 14595 S. Western Ave., Gardena.
Christianson, Cleo Clyde, 3328 W. Compton Blvd., Gardena.
Coats, Edith, 780 S. Hawthorne Blvd.
Colmer, Harry, 1201 S. La Brea Ave., Inglewood.
Cones, Fred, 4751 W. Century Blvd., Inglewood.
Cones, Lillian, 4751 W. Century Blvd., Inglewood.
Curci, Margaret, 1338 S. Hawthorne Blvd.
Daggi, Virgil, 1239 S. Hawthorne Blvd.
Davis, Kenny, 526 S. Hawthorne Blvd.
Davis, Selma A., 551 S. Prairie.
Dawes, Devid F., 15714 S. Crenshaw Blvd., Gardena.
DeRose, Victor A., 5061 W. Imperial Hgwy., Inglewood.
Dokovna, Joseph, 3062 W. Imperial, Inglewood.
Embry, Florence A., 3728 W. Imperial, Inglewood.
Embry, Raymond T., 3728 W. Imperial, Inglewood.
Emmons, E. D. Jr., 2615 W. Compton Blvd., Gardena.
Falco, Anthony J., 2024 W. Compton Blvd., Gardena.
Ferguson, Eva M., 657 N. Hawthorne Blvd.
Garton, M. B., 403 N. Hawthorne Blvd.
Geyer, Margery, 16215 S. Hawthorne Blvd., Lawndale.
Hahn, Ernest, 219 S. Hawthorne Blvd.
Hart, George, 11854 S. Inglewood Ave.
Hartford, Charles W., 4545 W. Century, Inglewood.
Hazel, Docia, 483 N. Hawthorne Blvd.
Heineman, Max, 4031 W. Century Blvd., Inglewood.
Hobba, Clayton T., 15800 S. Crenshaw Blvd., Gardena.
Hoffman, A. Elsa, 4193 W. Redondo Beach Blvd., Lawndale.
Hollenbeck, Floyd, 220 S. Hawthorne Blvd.
Howerter, Eddie F., 2200 W. Compton Blvd., Gardena.
Huffman, Ross D., 1046 Gardena Blvd., Gardena.
Jackson, Hubert, 2703 Redondo Beach Blvd., Redondo.
Jenkins, Bruce S., 1209 Gardena Blvd., Gardena.
Jensen, Emanuel, 1312 E. Imperial Hgwy., El Segundo.
Jones, Ruth, 422 N. Hawthorne Blvd.
Keel, Jeff L., 902 S. Hawthorne Blvd.
Keenan, Frank, 213 S. Hawthorne Blvd.
Keown, William, 16812 S. Hawthorne Blvd., Lawndale.
Kilroy, John B., 12901 S. Crenshaw Blvd.
Kirby, George L., 14909 S. Crenshaw Blvd.
Lawrence, R. C., 1127 S. Hawthorne Blvd.
Long, Velna I., 721 S. Prairie.
Lytle, Arthur, 16219 S. Hawthorne Blvd., Lawndale.
Lytle, Jack, 4234 W. Imperial Hgwy., Inglewood.
Madden, Leslie A., 4819 W. Imperial Hgwy., Inglewood.
Mattocks, Verdie, 15101 S. Crenshaw Blvd., Gardena.
Mellinger, Francis E., 1200 S. Inglewood Ave., Inglewood.
Miller, J. H. (Red), 1271 S. La Brea, Inglewood.
Millman, R. Ray, 729 S. Hawthorne Blvd.
McFarland, Frank, 744 W. El Segundo Blvd.
McGough, E. M., 10619 S. Hawthorne Blvd., Lennox.
McNellis, Lois J., 3516 W. Imperial Hgwy., Inglewood.
Nelson, August M., 3728 W. Imperial Hgwy., Inglewood.
O'Connor, James Patrick, 14325 S. Hawthorne, Lawndale.
Peterson, Cora Tate, 302 N. Hawthorne Blvd.
Phillips, Ethel G., 15636 S. Hawthorne Blvd., Lawndale.
Pledger, Eddie D., 16321 S. Western Ave., Gardena.
Quaglietta, Louis J., 15115 S. Hawthorne Blvd., Lawndale.
Quintard, Charles E., 4314 W. Century Blvd., Inglewood.
Radin, Ben, 4256 W. Century Blvd., Inglewood.
Reed, Forest, 8749 La Tijera, Westchester.
Reese, Wm. P., 928 S. Hawthorne Blvd.
Richards, F. D., 729 S. Hawthorne Blvd.
Ritter, Wm. H., 543 N. Hawthorne Blvd.
Robinson, Guss, 501 S. Prairie Ave.
Roschewski, John, 814 E. Manchester Blvd., Inglewood.
Roush, Miriam A., 3313 W. Rosecrans.
Sanderlin, Hoyette H., 14501 S. Western Ave., Gardena.
Schaefer, James J., 15207 S. Crenshaw Blvd., Gardena.
Schwabauer, Rose M., 220 S. Hawthorne Blvd.
Scranton, Hilda, 147 E. 139 St.
Severns, Mildred I., 657 N. Hawthorne Blvd.
Shepherd, M. D., 13535 S. Crenshaw Blvd.
Stevens, John, 2514 W. Compton Blvd., Gardena.
Swanson, Wm. A., 3728 W. Imperial Hgwy., Inglewood.
Swatman, John F., 211 S. Hawthorne Blvd.
Taylor, Maro M., 1102 W. Rosecrans, Gardena.
Thibodeau, Arthur, 16802 S. Hawthorne Blvd., Lawndale.
Twarowski, Eugene Sr., 301 Acacia Ave.
Van Der Oef, Chas. E., 185 N. Hawthorne Blvd.
Watson, James, 11201 Inglewood Ave., Inglewood.
Watson, Sidney T., 211 S. Hawthorne Blvd.
Whitehead, Earl C., 2304 W. Compton Blvd., Gardena.
Williams, Nell, 15101 S. Crenshaw Blvd., Gardena.
Yeomans, J. C., 210 E. Broadway.
Young, L. E., 15101 S. Crenshaw Blvd., Gardena.
Zaccaglin, Victor, 201 Broadway Circle.

## Hemet-San Jacinto Valley Realty Board

Active Members, 30; Others, 3.
**President: Fred C. Mertens, 1402 E. Florida Ave., Hemet.**
**Secretary: Mae E. Dragoo, Rt. 1, Box 84.**
Baptiste, Gerry, 1339 W. Florida Ave., Hemet.
Bechard, Virginia, 729 E. Florida Ave., Hemet.
Blake, Nellie, P.O. Box 358, Hemet.
Brubaker, G. Roger, 114 E. Florida Ave., Hemet.
Cassidy, Mary, Esplanade Apts., San Jacinto.
Christal, Dorothea, 148 N. San Jacinto St., San Jacinto.
Clark, C. A., 312 E. Florida Ave., Hemet.
Coleman, Maury C., 195 E. Main St., San Jacinto.
Davis, Edward A., 729 E. Florida Ave., Hemet.

Divine, H. E., 142 E. Main St., San Jacinto.
Divine, H. L., 142 E. Main St., San Jacinto.
Donatoni, Clara, 409 E. Florida Ave., Hemet.
Dragoo, Mae E., 148 N. San Jacinto St., Hemet.
Duncan, Elizabeth, Rt. 2, Box 265, Hemet.
Duncan, Frank P., Rt. 2, Box 265, Hemet.
Greer, Ida Pearl, 214 E. Florida Ave., Hemet.
Jacobs, Roy A.
Johannsen, Louis J.
Johannsen, Victor C., 1323 W. Florida Ave., Hemet.
Lewis, Ruth B., 904 S. San Jacinto St., San Jacinto.
Luks, Emil, 517 E. Florida Ave., Hemet. Hemet.
Mertens, Fred C., 1402 E. Florida Ave.,
Minnick, Harry S.
Nelson, Bud, 403 E. Florida Ave., Hemet.
Parkhurst, William N., 403 E. Florida Ave., Hemet.
Philips, Winnie M., 214 E. Florida Ave., Hemet.
Pundt.
Rawson, Ina C., 313 E. Florida Ave.
Richards, William, Esplanade Apts., San Jacinto.
Woods, Walter, Idyllwild.

**Hollister**

***(Individual Members)***

Heiner, Frank A., State Theatre Bldg.
Matthews, Everett J., 135 Vine St.
Regan, Irene Holbrook (E. E. Holbrook & Co.), 334 5th St., Box 146.

## Imperial Valley Board of Realtors

Active Members, 14; Others, 2.
**President: Edward A. Erickson, Barbara Worth Hotel, El Centro.**
**Secretary: Rosalind Harrison, 310 S. 5th St., El Centro.**

Dampf, Irene, 107 N. Imperial Ave., Imperial.
Erickson, Edward A., Barbara Worth Hotel, El Centro.
Harrison, Rosalind, 310 S. 5th St., El Centro.
Hart, Jack, 106 N. Plaza, Brawley.
Hoy, Russell D., 1660 W. Main, El Centro.
Martin, Edna, 310 N. 8th St., El Centro.
Roach, Leo, Niland.
Smith, Frank, 113 N. 6th St., El Centro.
Turner, Warren, 260 N. Imperial Ave., El Centro.
Tyler, John W., 520 Main St., El Centro.

## Inglewood Board of Realtors, Inc.

Active Members, 259; Others, 19.
**President: Arthur E. Dawson, 225 S. Locust St.**
**Secretary: Charles Griffin, 650 E. Manchester Blvd.**

Adair, John N., 10045 S. Western Ave., Los Angeles (47).
Adrick, Peter W., 1015 W. Century Blvd., Los Angeles (47).
Albert, H. R., 7401 Crenshaw Blvd., Los Angeles (43).
Aldrich, Ted, 1826 W. Florence Ave., Los Angeles (47).
Allen, Taft L., 3575 W. Manchester Blvd.
Anderson, Edwin S., 1438 W. Florence Ave., Los Angeles (47).
Anderson, Stanley, 10324 S. Western Ave., Los Angeles (47).
Anderson, Wesley T., 508 Main St., El Segundo.
Anderton, Ruby L., 4559 W. Century Blvd.
Andrews, Marc., 315 E. Florence Ave.
Andrews, Minnie L., 6418 Crenshaw Blvd., Los Angeles (43).
Arents, Curt, 4227 Crenshaw Blvd., Los Angeles (43).
Armstrong, Ray G., 1011 S. Prairie Ave.
Baehr, Louis W. Jr., 8728 Sepulveda Eastway, Los Angeles (45).
Barbian, W. L., 6559 S. Vermont Ave., Los Angeles (44).
Barkow, Lottie, 8809 S. Normandie Ave., Los Angeles (47).
Barnes, Dolly, 11201 Inglewood Ave.
Bell, Alexander, 11201 S. Inglewood Ave.
Bellante, Charles, 720 E. Manchester Blvd.
Bellante, Edwin C., 720 E. Manchester Blvd.
Bellante, Joseph J., 207 W. Manchester Blvd.
Bensfield, H. F., 180 W. Arbor Vitae St.
Blackmer, J. W., 4314 W. Century Blvd.
Bradley, G. T., 1518 Centinela Ave.
Branstetter, May J., 366 E. Beach Ave.
Brayton, Howard A., 8450 S. Normandie Ave., Los Angeles (44).
Brennan, John M., 7123 W. Manchester Blvd., Los Angeles (45).
Broderick, John J., 4720 W. Imperial Hgwy.
Brown, Gladys H., 9119 Sepulveda Blvd., Los Angeles (45).

For Business,
Industrial, Residential or
Income Properties in
**Southern California**
Contact

**E. W. DAWSON CORPORATION LTD.**
***Realtors***
**225 So. Locust St.**
**P. O. Box 555**
**INGLEWOOD, CALIF.**

Brown, O. R., 10045 S. Western Ave., Los Angeles (47).
Bryan, Lew, 1800 Manhattan Beach Blvd., Manhattan Beach.
Bryan, Orlan C., 8620 Crenshaw Blvd.
Burchett, Glenn A., 6008 La Tijera Blvd., Los Angeles (45).
Butts, Harlan E., 9601 S. Hoover St., Los Angeles (44).
Campbell, John L., 4716 W. Slauson, Los Angeles (56).
Campbell, Lillian C., 5138 Crenshaw Blvd., Los Angeles (43).
Campbell, Minnie A., 736 W. Arbor Vitae St.
Cawlfield, John O., 4209 S. Western Ave., Los Angeles (62).
Coats, Edith, 780 S. Hawthorne Blvd., Hawthorne.
Colmer, Harry S., 1201 S. La Brea Ave.
Cones, Fred G., 4751 W. Century Blvd.
Cones, Lillian M., 4751 W. Century Blvd.
Conley, Joe C., 449 W. Manchester Blvd.
Conley, Martin, 8608 S. Sepulveda Blvd., Los Angeles (45).
Cooper, Roy, 522 W. Manchester Blvd.
Cozad, Arthur W. Sr., 9610 S. Western Ave., Los Angeles (47).
Crain, Gordon, 1748 W. Florence Ave., Los Angeles (43).
Davis, Edna E., 336 E. Hillcrest Blvd.
Dawes, David F., 15714 Crenshaw Blvd., Gardena.
Dawson, Arthur E., 302 E. Manchester Blvd.
**DAWSON, EMERSON, 302 E. Manchester Blvd.**
Dawson, E. Gladys, 302 E. Manchester Blvd.
Dawson, Norine, 302 E. Manchester Blvd.
Day, John R., 6214 W. Manchester Blvd., Los Angeles (45).
DeRose, Victor A., 13501 Inglewood Ave., Hawthorne.
Diehl, Ellen, 6214 W. Manchester Blvd., Los Angeles (45).
Diehl, Walter A., 6214 W. Manchester Blvd., Los Angeles (45).
DiTerlando, Roger R., 703 W. Manchester Blvd., Los Angeles (44).
Divelbiss, Vern, 10029 S. Hawthorne Blvd.
Dokovna, Joseph H., 3862 W. Imperial Hwy.
Dolloff, William E., 640 W. Manchester Blvd.
Dolson, Ted, 6205 W. 87th St., Los Angeles (45).
Donnelly, Clara H., 972 S. La Brea Ave.
Doran, George E. Sr., 6808 La Tijera Blvd., Los Angeles (45).
Downey, W. A., 1347 W. Florence Ave., Los Angeles (44).
Doyle, William, 8608 S. Sepulveda Blvd., Los Angeles (45).
Dressen, Gordon L., 343 W. Arbor Vitae St.
Dressen, Otto, 343 W. Arbor Vitae St.
Earley, John M., 8436 Lincoln Blvd., Los Angeles (45).
Edwards, Harold W., 7012 S. Van Ness St., Los Angeles (47).
Edwards, Lucille D., 8637 Truxton Ave., Los Angeles (45).
Edwards, Robert, 8637 Truxton Ave., Los Angeles (45).
Egan, Mary Louise, 3434 W. Slauson Ave., Los Angeles (43).
Eisman, Fred, 502 W. Arbor Vitae.
Elberson, Albert R., 725 N. Prairie Ave., Hawthorne.
Ells, Z. D., 8500 Lincoln Blvd., Los Angeles (45).
Embry, Florence A., 3728 W. Imperial Hwy.
Embry, Raymond T., 3728 W. Imperial Hwy.
Engelbracht, E. Frank, 8620 Crenshaw Blvd.
Etchepare, Martine G., 7133 W. Manchester Blvd., Los Angeles (45).
Farmer, Helen, 8620 Crenshaw Blvd.
Farrell, Vincent O., 11854 Inglewood Ave., Hawthorne.
Fason, E. B., 1131 W. Manchester Blvd.
Fason, Fred L., 8728 Sepulveda Eastway, Los Angeles (45).
Ferguson, Milton A., 1116 Centinela Ave.
Fish, Theodore B., 8749 LaTijera Blvd., Los Angeles (45).
Fisler, Nettie, 10719 S. Hawthorne Blvd.
Fitzsimmons, Marcus D., 2045 W. Florence Ave., Los Angeles (47).
Follett, Horace C., 3575 W. Manchester Blvd.
Fuller, Daniel A., 4819 W. Imperial Hgwy.
Gallante, Jerry, 4716 W. Slauson Ave., Los Angeles (56).
Galloway, Alyce, 2124 W. Manchester Blvd.

Garrity, Vincent J., 343 W. Arbor Vitae St.
Goodman, Dean E., 449 W. Manchester Blvd.
Gordon, Elizabeth, 1758 W. Vernon Ave., Los Angeles (43).
Greene, B. R., 8438 Crenshaw Blvd.
Greenlee, Alice, 6620 Crenshaw Blvd., Los Angeles (43).
Greer, Grace, 2621 W. Manchester Blvd.
Grieder, Paul E., 1707 W. Manchester Blvd., Los Angeles (47).
Haines, James C., 4422 Lennox Blvd.
Hammond, Estella C., 301 W. Manchester Blvd.
Haneline, True, 1301 N. La Brea Ave.
Hannawell, G. W., 4742 W. Imperial Hwy.
Hansen, Edgar S., 4314 W. Century Blvd.
Harms, M. Ernest, 1301 N. La Brea Ave.
Harris, George T., 3312 W. Vernon Ave., Los Angeles (43).
Hart, George L., 11854 Inglewood Ave., Hawthorne.
Hartford, William M., 4545 W. Century Blvd.
Hays, Ruby P., 7307 S. Western Ave., Los Angeles (47).
Healy, Joseph A., 4635 W. Century Blvd.
Heilmann, Frank J., 1901 W. Florence Ave., Los Angeles (47).
Heilmann, Fred H., 1900 W. 54th St., Los Angeles (62).
Heinemann, Max B., 4031 W. Century Blvd.
Hill, Sam T., 654 E. Manchester Blvd.
Holland, Frank C., 5216 W. Imperial Hwy., Los Angeles (45).
Hollenbeck, Floyd A., 10500 S. Prairie.
Hubbard, Eula Mae, 1201 S. La Brea Ave.
Hyde, Jay L., 4120 W. Century Blvd.
Isham, Vincent Lee, 4725 W. Slauson Ave., Los Angeles (56).
Jackson, Hubert, 2703 Redondo Beach Blvd., Redondo Beach.
Jackson, Lloyd, 7726 S. Western Ave., Los Angeles (47).
Jensen, Emanuel, 1312 E. Imperial Hwy., El Segundo.
Jensen, Frederick V., 618-C W. Arbor Vitae St.
Jones, Rickard L., 449 W. Manchester Blvd.
Jones, Ruth M., 422 N. Hawthorne Blvd., Hawthorne.
Kain, Edward M., 1413 W. 54th St., Los Angeles (62).
Kamm, John H., 1703 W. 45th St., Los Angeles (62).
Kansinow, Florence B., 6641 S. Crenshaw Blvd., Los Angeles (43).
Kays, J. Warren, 1255 W. Manchester Blvd., Los Angeles (47).
Kilroy, John B., 12901 Crenshaw Blvd., Hawthorne.
Klatt, Fred C., 429 W. Arbor Vitae St.
Klatt, Oliver C., 429 W. Arbor Vitae St.
Lane, Nat Tearl, 3575 W. Manchester Blvd.
Lawrence, Russell C., 1127 S. Hawthorne Blvd., Hawthorne.
Legg, Frances, 3768 W. 54th St., Los Angeles (43).
Lennon, Ernest H., 640 W. Manchester Blvd.
Lester, Margaret L., 1336 W. Florence Ave., Los Angeles (44).
Leveille, George, 301 W. Manchester Blvd.
Lewis, Woodrow, 12001 S. Western Ave., Los Angeles (47).
Lightner, Marcia, 301 W. Manchester Blvd.
Lindgren, Harold A., 2803 W. Florence Ave., Los Angeles (43).
Linkins, Dorothy, 7307 S. Western Ave., Los Angeles (47).
Lyons, Lawrence L., 4843 S. Imperial Ave.
LoMonte, Frank, 11116 S. Hawthorne Blvd.
Lord, Eva M., 1131 W. Manchester Blvd.
Lytle, Arthur Lee, 4234 W. Imperial Hwy.
Madden, Leslie A., 1420 N. La Brea Ave.
Malatesta, Romeo, 323 W. Florence Ave., Los Angeles (3).
Mansur, A. Terry, 7401 La Tijera Blvd., Los Angeles (45).
Martin, Gladys R., 8874 S. Western Ave., Los Angeles (47).
Masgay, John J., 8809 S. Normandie Ave., Los Angeles.
Mason, Norman E., 8745 La Tijera Blvd., Los Angeles (45).
Mathis, Wiley F., 6205 W. 87th St., Los Angeles (45).
Maudlin, Murry M., 6230 W. 87th St., Los Angeles (45).
McGough, E. M., 10619 S. Hawthorne Blvd.
McNellis, James S., 3516 W. Imperial Hwy.
McNellis, Lois J., 3516 W. Imperial Hwy.
Mellinger, Francis E., 1200 S. Inglewood Ave.
Menge, William F., 6230 W. 87th St., Los Angeles (45).
Miles, Lloyd W., 10045 S. Western Ave., Los Angeles (47).
Miller, J. H. "Red," 1271 S. La Brea Ave
Miller, Jay C., 8639 Truxton Ave., Los Angeles (45).
Miller, Kenneth C., 11029 S. Hawthorne Blvd.
Miller, Robert A., 1632 W. Florence Ave., Los Angeles (47).
Morrison, Earl L., 2157 W. Manchester Blvd., Los Angeles (47).
Morrow, Custer A., 8637 Truxton Ave., Los Angeles.

Mueller, Max, 312 E. Regent St.; branch: 910 S. La Brea Ave.
Mullinger, Ronald O., 675 N. La Brea Ave.
Murray, Robert D., 1301 N. La Brea Ave.
Neuman, C. L., 8728 Sepulveda Eastway, Los Angeles (45).
Nevill, Benjamin, 3716 W. Slauson Ave., Los Angeles (43).
Odencrans, Oscar F., 2936 W. Manchester Blvd.
Orchard, W. W., 320 W. Arbor Vitae.
Overby, Cecilia, 117 W. Manchester Blvd.
Palmer, Leon E., 4821 S. Normandie Ave., Los Angeles (37).
Pappas, George L., 4733 W. Slauson Ave. Los Angeles (43).
Petersen, Walter O., 9130 S. Vermont Ave., Los Angeles (44).
Peterson, Edgar B., 301 W. Manchester Blvd.
Phipps, Lowell D., 3200 W. Manchester Blvd.
Pluym, Lena I., 1211 N. La Brea Ave.
Price, William G., 8608 S. Sepulveda Blvd., Los Angeles (45).
Prough, James W., 4319 W. Century Blvd.
Pulone, Victor, 1960 W. Manchester Blvd., Los Angeles.
Quintard, Charles R., 4314 W. Century Blvd.
Radin, Ben, 4256 W. Century Blvd.
Rayor, Franklin, 654 E. Manchester Blvd.
Redmon, Neville S., 1301 N. La Brea Ave.
Reed, Forrest F., 4319 W. Century Blvd.
Reed, Janet, 8749 LaTijera Blvd., Los Angeles (45).
Reed, William E., 10025 S. Western Ave., Los Angeles (47).
Reeve, Claire Morgan, 10324 S. Western Ave., Los Angeles (47).
Reid, Bill L., 3615 W. Slauson Ave., Los Angeles (43).
Reiling, Gilbert A., 522 W. Manchester Blvd.
Richards, Forrest D., 729 S. Hawthorne, Hawthorne.
Richardson, Henry Lee, 7901 S. Western Ave., Los Angeles (47).
Richardson, James E., 9119 Sepulveda Blvd., Los Angeles (45).
Ridings, Henry S., 818 W. Manchester Blvd.
Rindone, Paul, 7008 S. Western Ave., Los Angeles (47).
Robison, Blanche L., 6230 W. 87th St., Los Angeles (45).
Robison, James, 6230 W. 87th St., Los Angeles (45).
Roe, John W., 9504 S. Western Ave., Los Angeles (47).
Roehn, William R., 8745 LaTijera Blvd., Los Angeles (45).
Roschewski, John F., 814 E. Manchester Blvd.
Ruple, R. E., 2330 W. Florence Ave., Los Angeles (43).
Ryan, R. L., 3306 W. 54th St., Los Angeles (43).
Ryan, Victoria C., 7153 W. Manchester Blvd., Los Angeles (45).
Sappington, F. C., 2000 W. Florence Ave., Los Angeles (47).
Schlunn, Charles Carl, 315 E. Florence Ave.
Schurter, Herbert, 2510 W. Santa Barbara Ave., Los Angeles (8).
Schwabauer, Rose M., 220 S. Hawthorne Blvd., Hawthorne.
Scofield, Harold B., 2602 W. Florence Ave., Los Angeles (43).
Scranton, Hilda, 147 E. 139th St., Hawthorne.
Scranton, Owen, 147 E. 139th St., Hawthorne.
Shostrom, Wayne L., 10953 S. Vermont Ave., Los Angeles (44).
Simpson, Clara D., 2300 W. Manchester Blvd.
Sinderson, Royal Wayne, 17228 Crenshaw Blvd., Torrance.
Skelley, Willard J., 763 Main St., El Segundo.
Skinner, Ray C., 4918 Crenshaw Blvd., Los Angeles (43).
Smith, Fern, 8608 S. Sepulveda Blvd., Los Angeles (45).
Snyder, Olive M., 3312 W. Vernon Ave., Los Angeles (8).
Spencer, Frank R., 4501 W. Century Blvd.
Sprague, F. E., 8643 Truxton Ave., Los Angeles (45).
Spring, John R., 1859 W. Imperial Hgwy., Los Angeles (47).
Stephens, Delreah, 4843 W. Imperial Hgwy.
Tatro, Mary L., 14326 S. Western Ave., Gardena.
Tatro, Norman W., 14326 S. Western Ave., Gardena.
Tay, Nellie M., 5138 Crenshaw Blvd., Los Angeles (43).
Taylor, Bernard E., 9100 S. Hoover St., Los Angeles (44).
Taylor, Lenore C., 6821 S. Normandie Ave., Los Angeles (44).
Taylor, Leo R., 2330 W. Florence Ave., Los Angeles (43).
Taylor, Maro M., 1102 W. Rosecrans Blvd., Gardena.
Thalman, John J., 4944 W. Century Blvd.
Todd, Mark E., 526 Manchester Terrace.
Vine, Don, 2811 Southwest Dr., Los Angeles (43).
Walker, Charles W., 8436 Lincoln Blvd., Los Angeles (45).

***INGLEWOOD (Cont.)***

Walker, Wm. B., 6206 W. Manchester Blvd., Los Angeles (45).
Waltner, Louis J., 3658 W. Slauson Ave., Los Angeles (43).
Waskom, Rowan (Dick), 8705 Crenshaw Blvd.
Watson, Sam, 313½ S. La Brea Ave.
Weathers, Maude E., 964 W. Vernon, Los Angeles (37).
Welch, William E., 2936 W. Manchester Blvd.
White, Jayne, 1931 W. Manchester Blvd., Los Angeles (47).
Whitmore, Irene, 8700 Normandie Ave., Los Angeles (44).
Wilkes, David L., 2910 W. Florence Ave., Los Angeles (43).
Williams, Fred, 1211 N. La Brea Ave.
Williams, J. R. (Jack), 253 S. LaBrea Ave.
Williams, John R., 253 S. LaBrea Ave.
Williams, Lester F., 1760 W. Century Blvd., Los Angeles (47).
Williams, Rachel Hudson, 253 S. LaBrea Ave.
Wixom, Clyde F., 8328 Lincoln Blvd., Los Angeles (45).
Woodard, B. G., 5607 S. Vermont Ave., Los Angeles (37).
Woolridge, Thos. G., 5971 West Blvd., Los Angeles (43).
Worth, Arthur A., 6310 W. 92nd St., Los Angeles (45).
Wright, George Harper, 2901 W. Florence Ave., Los Angeles (43).
Wright, Richard H., 1231 W. Florence Ave., Los Angeles (44).
Zeck, Walter Adolph, 11136 Prairie Ave.
Zeff, Ray, 8643 Truxton Ave., Los Angeles (45).
Zillgitt, Lester B., 161 N. La Brea Ave.
Zimmerman, May M., 736 W. Arbor Vitae St.

**Julian**

*(Individual Member)*

Hillyer, Lucy Frances, Julian Hotel.

## Kings County Board of Realtors

Active Members, 17; Others, 2.
**President: Esther McGuire, 225 W. 7th St., Hanford.**
**Secretary: Tom Haydock, 117 N. Irwin St., Hanford.**

Boss, Roger, 331 W. 7th, Hanford.
Carvalho, Alfred, 216 W. 8th St., Hanford.
Chatten, Richard J., 603 N. Irwin St., Hanford.
Clayton, W. G., 249 D St., Lemoore.
Cochrane, Harry, 202 W. 8th St., Hanford.
Crass, Kenneth E., 826 N. 10th Ave., Hanford.
Cunningham, R. R., 208 N. Douty St., Hanford.
Haile, M. C., 821 Whitley Ave., Corcoran.
Hollis, R. J., 331 W. 7th, Hanford.
Keefe, Frank, 1120 Chase Ave., Corcoran.
McGarrey, C. B., 121 E. Kings, Avenal.
McGarrey, Virginia F., P.O. Box 326, Avenal.
McGuire, Esther, 225 W. 7th St., Hanford.
Phipps, Obel D., 211 N. Douty St., Hanford.
Schumacher, Gerald, Rt. 2, Box 225D, Hanford.
Sheets, Hugh P., 225 N. Douty St., Hanford.
Shore, Archie B., 117 N. Irwin St., Hanford.

## Laguna Beach Realty Board

Active Members, 33; Others, 22.
**President: W. Ben Sorrells, 176 S. Coast Blvd.**
**Secretary: Roy Robertson, 703 S. Coast Blvd.**

Allen, Peg., 509 Cypress Dr.
Auman & Lomas, 393 N. Coast Blvd.
Bailey, G. W., 611 So. Coast Blvd.
Bischoff, Ellen, 1920 S. Coast Blvd.
Colburn, Victor, 741 S. Coast Blvd.
Conrad, Rim, 238 Forest Ave.
Cooney, Harry, 226 Forest Ave.
Cosby, Aldene, 656 So. Coast Blvd.
Dass, Nolan, 393 Glenneyre.
Dean, Chas., 883 So. Coast Blvd.
Gilbert, John, 272 Broadway.
Good, Ines Arnett, 393 N. Coast Blvd.
Gregory, Ena, 31645 Coast Highway, South Laguna
Gwynn, Howard, 1096 So. Coast Blvd.
Harper, Thomas J., 1105 S. Coast Blvd.
Ipsen, Adele, 180 Beach St.
Kuehny, Belle, P.O. Box 711.
Landers, Esther Z., 468 Bonvue.
Marshall, A. B. & Son, 353 S. Coast Blvd.
Miller & Keller, P.O. Box 512, Dana Point.
Morey, Howard, 331 No. Coast Blvd.
Peacock & Son, 295 Forest Ave.
Pim, Arnold, 489 No. Coast Blvd.
Putman, Harold, 912 N. Coast Blvd.
Quackenbush & McCary, Dana Point, Calif.
Riley, Harry, 1273 S. Coast Blvd.
Robertson, Roy M., 703 S. Coast Blvd.
Ropp, Roy M., 323 So. Coast Blvd.
Sorrells, W. Ben, 176 S. Coast.
Strong, Janette, 481 S. Coast Blvd.
Taylor, Clifford, 1 Emerald Bay, Laguna Beach.
Taylor, Margaret E., (Peggy) 1096 S. Coast Blvd.
Thompson, George, 226 Forrest Ave.

## La Habra Area Board of Realtors

Active Members, 17; Others, 28.
**President: Bill Jadden, 9632 E. Whittier.**
**Secretary: Lorene Scarborough, 703 N. Hiatt.**

Burgess, W. D., Hacienda and Whittier Blvd.
Cooper, H. M., 1412 Hacienda Blvd.
Davis, W. C., 507 W. Central Ave.
Espolt, William, 135 W. Central Ave.
Ford, Hazel L., 417 W. Central Ave.
Hart, John C., 1412 Hacienda Blvd.
Jadden, W. B., 1740 W. Whittier Blvd.
Lee, A. B., 515 W. Central Ave.
McFadden, C. W., 731 N. Chestnut St.
Miller, William E., 405 W. First St.
Mull, Margaret B., 10235 E. Whittier Blvd.
Pellerin, John M. Sr., 10121 E. Whittier Blvd.
Roberts, Benjamin S., 135 W. Central Ave.
Roberts, William, 135 W. Central Ave.
Russon, John, 10081 E. Whittier Blvd.
Villelli, Anthony T., 10111 E. Whittier Blvd.
Welton, Harold E., 16540 E. Whittier Blvd., Whittier.

## Lake County Real Estate Board

Active Members, 22; Others, 3.
**President: J. L. Quilitch, 290 N. Main, Lakeport.**
**Secretary: Dora E. Pearson, Box 89, Lucerne.**

Andrews, Helen V., Nice.
Bernasky, Ben, Clearlake Oaks.
Bloom, Wm. W., Clearlake Highlands.
Bolce Wm. J., 190 Main, Lakeport.
Coleman, Julia, Lower Lake.
Cowan, Wm., Lakeport.
Drebert, Harold, Clearlake Highlands.
Embroden, Rolf, Rt. 1, Box 357, Lakeport.
Finnell, Latham, Clearlake Highlands.
Hallberg, Johnny, Lakeport.
Koehler, Phil H., Clearlake Oaks.
Mooney, Alma C., Clearlake Highlands.
Murphy, C. P., Box 177, Kelseyville.
Pluth, Hazel M., Clear Lake Oaks
Quiltich, James L., Lakeport.
Salter, R. Lee, Kelseyville.
Scott, James H., Lakeport.
Steelman, A. G., Clearlake Highlands.
Williams, Rae P., Lower Lake.
Wrieden, Earle W., Middletown.
Wright, Gesford, Lakeport.
York, Steve, Lucerne.

## Lake Elsinore Realty Board

Active Members, 17; Others, 6.
**President: V. H. Rickey, Rt. 1 Box 40, Elsinore.**
**Secretary: Alfred A. Gregory, Box 145, Elsinore.**

Butler, Thomas, 270 Garner, Elsinore.
Davis, Frank, Elsinore.
Deglix, Frank, 900 American Ave., Long Beach.
Feinstein, Jack, 117 S. Main, Elsinore.
Gregory, Alfred A., P.O. Box 145.
Gregory, Irma L., P.O. Box 145, Elsinore.
Harker, James H., P.O. Box 145, Elsinore.
Hefty, Victor, Rt. 1 Box 870, Elsinore.
Likins, T. C., Route 1, Box S-4.
Lucas, Fani, 507 E. Hill, Elsinore.
Richey, V. H., Elsinore.
Sohn, Fred E., Grand Ave., Elsinore.
Van Tassel, Lillian, Elsinore.
Ward, Mrs. Ferne, 430 D St., Perris.
Ward, H. H., 430 D St., Perris.
Watson, Arthur C., Route 1, Box N-17-A.
Woods, Edwin K., Box 492, Elsinore.

## Lake Tahoe Realty Board

Active Members, 14.
**President: O. R. Martin, P.O. Box 134, Bijou.**
**Secretary: Helen L. Perry, Stateline.**

Amacker, C. G., P.O. Box 115, Tahoe Valley.
Antone, A. B., Box 133, Bijou.


# I. V. AUILER

**Ranch Brokers in Livable Lodi, California**

**14 West Pine** **Phone 9-4549**

*"Land Brokerage is our Business"*

**STATEWIDE SALES AND EXCHANGE SERVICE**


Armstrong, Margaret M., P.O. Box 128, Bijou.
Armstrong, Thomas H., P.O. Box 128, Bijou.
Evans, Betty, L., P.O. Box 11, Bijou.
Hughes, Winfred B., Box 234, Al Tahoe.
Johnston, Charles G., P.O. Box 66, Bijou.
Martin, O. R., P.O. Box 134, Bijou.
Monaghan, Harold P., Stateline.
Murray, Charles R., P.O. Box 150, Al Tahoe.
Oberlightner, E. I., Al Tahoe.
Osborne, M. B., Box 204, Bijou.
Pankost, Earle F. (Lake Tahoe Rlty.), Box 217, Bijou.
Perry, Helen L., P.O. Box 188, Stateline.

## La Mesa Board of Realtors

Active Members, 36; Others, 48.
**President: George L. Cox, 7330 University Ave.**
**Secretary: Carol S. Whitney, 8131 La Mesa Blvd.**

Butler, Clarence E., 8416 La Mesa Blvd.
Carmichael, R. Bruce, 8262 La Mesa Blvd.
Cleary, Charles, 7525 University.
Cox, George L., 7330 University.
Dahl, Arnold, 8131 La Mesa Blvd.
Dahlquist, Arthur M., 8091 La Mesa Blvd.
Duty, Jewell O., 7879 El Cajon Blvd.
Francis, J. A., 8923 La Mesa Blvd.
Glasgow, John E., 4780 Palm Ave.
Hainley, C. E. (Gene), 6370 University, San Diego (15).
Henderson, Paul, Box 131, 9300 El Cajon Blvd.
Holmes, Carl E., 10661 Louisa Dr.
Hurlbert, Earl L., 8201 La Mesa Blvd.
James, Emerson M., 8416 La Mesa Blvd.
Johnson, Elder P., 8619 La Mesa Blvd.
Kellogg, William, 9505 El Cajon Blvd.
Kirk Wendell B., 8619 La Mesa Blvd.
Krenach, Frank, 7930 University.
Leipper, Eugene D., Rt. 2, Box 858, El Cajon.
Leonard, Eugene T., %O. W. Cotton Co., 521 Orpheum Bldg., San Diego.
Levikow, Joseph, P.O. Box 422, La Mesa.
Lighthart, Norman, Rt. 1, Box 1450, 4665 Mayapan Dr.
Osborne, Kent B., 8808 La Mesa Blvd.
Parkhurst, Don W., 1569 6th Ave., San Diego.
Pierce, Philip M., 7955 La Mesa Blvd.
Plummer, Vera J., 8325 University.
Poulson, T. O., 8675 La Mesa Blvd.
Rundell, Bob, 4730 Palm Ave.
Scott, Anna J., 7866 La Mesa Blvd., P.O. Box 547.
Sessions, Hugh, 8416 La Mesa Blvd.
Sheen, G. J., 9655 El Cajon Blvd.
Smith, Leonard, 9300 El Cajon Blvd.
Tucker, Edmund P. J., 8675 La Mesa Blvd.
Underhill, Lloyd, 7883 La Mesa Blvd.
Warburton, Harry, 8033 La Mesa Blvd.
Whitehead, Clifford, 8923 La Mesa Blvd.

## Lodi Realty Board

Active Members, 30; Others, 16.
**President: Wm. E. Rempfer, P.O. Box 666.**
**Secretary: O. W. Rostomily, 110 W. Elm St.**

AUILER, I. V., 14 W. Pine St.
Barbour, R. P., 14½ W. Pine St.
Baumbach, C. C., 37 S. Sacramento St.
Baumbach, William, 15 W. Oak St.
Beckman, Lemoin, 310 W. Lodi Ave.
Bellon, Walter, 1 N. Sacramento St.
Bowen, John S., 214 S. School St.
Bowen, T. A., 214 S., School St.
Corinth, H. P., 208 E. Pine St.
DeVries, W. H., 725 S. Cherokee Lane.
Hanselman, Carl, 415 E. Pine St.
Horton, Ben L., 540 E. Oak St.
Katzakian, Bozant, 2 W. Pine St.
Kenefick, Eugene, 313 4th St., Galt.
Kobes, C. L., 310 W. Lodi Ave.
Krueger, Robert, 15 W. Elm St.
Kundert, E. H., 2 W. Pine St.
Looser, H. E., F & M Bank Bldg.
Marchese, E. R., 7 W. Pine St.
McKenna, Jim, 529 W. Lodi Ave.
Melcher, David, 117 W. Pine St.
Miller, A. Homer, 9 S. Sacramento St.
Rempfer, Wm. E., 117 W. Pine St.
Rinn, L. H., 1 N. Sacramento St.
Rostomily, O. W., 2 E. Tokay St.
Schopp, Ervin H., 609 S. Central Ave.
Smith, Clark W., 7 S. School St.
Spiess, Eric, P.O. Box 1486, Galt.
Wilson, Dale, 226 W. Pine St.
Wittmayer, R. E., 306 E. Pine St.

## Long Beach Board of Realtors

Active Members, 350; Others, 500.
**President: E. T. Moore, 4151 E. Carson St., L.B. 8.**
**Secretary-Manager: Barbara Moss, 531 American Ave., L.B. 12.**

Adema, Hilbert, 5940 Atlantic Ave. (5).
Albo, Agnes, 2225 E. Broadway (3).
Alderman, Don, 5530 E. 7th St. (4).
Alecock, Don W., 815 E. South St. (5).
Alexander, Wm. F., 835 Locust Ave. (13).
Altenburger, E. L., 1509 E. Artesia St. (5).
Alter, Gerald L., 1436 Marcelina Ave., Torrance.
Andrews, Allen Jr., 324 W. Broadway (2).
Baker, Ilene, 3408 Santa Fe Ave. (10).
Baldwin, Frank T., 3568 Atlantic Ave. (7).
Barbee, Bill, 408 E. First St. (2).
Barkell, Howard J., 3764½ Orange Ave. (7).
Bartleson, Lewis E., 8152 Garden Grove Blvd., Garden Grove.
Baxter, W. F., 4041 Orange Ave. (7).
Bendlage, T. J., 312 F.&M. Bank Bldg. (12).
Bentley, J. L., 5451 Long Beach Blvd. (5).
Berbower, M. R., 241 E. First St. (2).
Berg, Arnold B., 418 E. Broadway (2).
Birchfield, N.C., 1025 Security Bldg. (2).
Bixby, Llewellyn Jr., 817 Security Bldg. (2).
Blackman, Fabe C., 412 Times Bldg. (2).
Blaylock, Chas. H., 522 Locust Ave. (12.
Blee, Harry J., Box 246, Palos Verdes Estates.
Block, Walter P., 223 F.&M. Bldg. (12).
Blythe, Henry J., 24019 S. Avalon Blvd., Wilmington.
Boggs, R. D., 9604 E. Artesia, Bellflower.
Bohan, John, 810 E. 4th St. (12).
Bowdle, Ralph S., P.O. Box 7054, L.B.
Bowen, Dale E., 2027 E. 4th St. (14).
Bracken, Glenn R., 1833 American Ave. (6).
Bristow, Don, 239 W. Willow (6).
Brooks, Bill, 533 E. Ocean Blvd. (2).
Brouillette, J. J., 1616 South St. (5).
Broumley, Josephine, 819 W. Willow St. (6).
Brown, Clyde S., 401 E. 3rd St. (12).
Bryan, Edward F., 5531 Atlantic Ave. (5).
Bryant, Madge, 5361 Atlantic Ave. (5).
Burdge, R. J., 5200 El Roble St. (15).
Burgess, Clark, Rm. 211, Times Bldg. (2).
Bush, W. W., 2166 Magnolia Ave. (6).
Butler, Howard, 6176 Atlantic Ave. (5).
Buxton, Lillian, 502 Loma Ave. (14).
Byrnes, Betsy, 5326 E. 2nd St. (3).
Caffray, Frank, P.O. Box 1, Apple Valley.
Campbell, John F., 63 Alamitos Ave. (2).
Cannon, John E., 5540 Atlantic Ave. (5).
Chambers, J. E., 357 E. Ocean Blvd. (2).
Champion, F. N., 3316 E. Anaheim (4).
Chandler, Grace R., 4115 E. Broadway (3).
Cheney, Guy A., 405 E. 3rd St. (12).
Chigaras, Thelma, 1827 Harbor Ave. (10).
Chuck, J. C., 522 Jergins Trust Bldg. (2).
Clark, M. H., 5845 Atlantic Ave. (5).
Claytor, J. M., 718 E. Pacific Cst. Hwy. (6).
Clendening, Josephine, 6495 Orange Ave. (5).
Cochran, James B., 328 E. 3rd St. (12).
Cockerell, Rowena F., 835 Locust Ave. (13).
Cole, Faye L., 1720 W. Willow St. (10).
Cox, Lewis K., 9 Linden Ave. (2).
Crabtree, Glen E., 2060 E. Pacific Cst. Hwy. (4).
Crayne, Chas. E., 5430 Atlantic Ave. (5).
Cross, Winnie, 130 Linden Ave. (2).
Crothers, Carl J., 322 Elm Ave. (12).
Crouch, L. W., 1703 Atlantic Ave. (13).
Culley, M. L., 5900 Atlantic Ave. (5).
Cunningham, J. R., 2395 Pacific Ave. (6).
Curran, Mary Lee, 220 Prospect Ave. (3).
Darst, M. W., 6015 Atlantic Ave. (5).
Davisson, Marion, 1703 Atlantic Ave. (13).
Decker, James L., 2211 Pacific Ave. (6).
Degley, Frank, 900 American Ave. (13).
DeLeon, Hal, 421 E. 4th St. (12).
Dempsey, Merle, 2473 Pacific Ave. (6).
Duff, Sam M., 733 W. 14th St. (13).
Depuy, Reg., 533 E. Ocean Blvd. (2).
Durant, Henry C., 2236 E. Broadway (3).
Edmonds, James A., 359 E. First St. (2).
Ellerbroek, Leonard P., 1631 E. 4th St. (12).
Ellis, J. Tyson, 2691 Bellflower Blvd. (15).
Ellis, O. T., 550 Havana (14).
Elmendorf, Phyllis V., 1129 Daisy Ave. (13).
Elmquist, P. W., 817 Security Bldg. (2)
Evans, Marie E., 5479 Atlantic Ave. (5).
Eveland, Ruby, 4247 Wehrle Ct. (4).
Farmer, C. F., 1903 E. 7th St. (13).
Fisher, Hal P., 5345 E. 7th St. (4).
Fitzgerald, Ruby G., 2941 E. 7th St. (4).
Foster, John C., 371-A Redondo Ave. (14).
Fowler, Roy A., 1631 E. 4th St. (12).
Francis, Lou, 5223 E. 2nd St. (3).
Frasier, Frank F., 4320 Atlantic Ave. (7).
Freeman, Hal C., 24 American Ave. (2).

French, Chas. Lee, Moapa, Nevada.
Frigon, Joseph, 2325 Pacific Ave. (6).
Fulcher, Elsie, 6577 Orange Ave. (5).
Fulcher, Frances, 6557 Orange Ave. (5).
Funk, Brown, 922 Times Bldg. (2).
Furr, Joe F., 4432 E. Pacific Cst. Hwy. (4).
Gadberry, James, 361 Freeman Ave. (14).
Gaede, W. G., 20 Elm Ave. (2).
Gaffney, Leonard, 256 Cedar Ave. (2).
Garth, James G., 2744 E. Broadway (3).
Gerken, Glen A., 6430 Long Beach Blvd. (5).
Gerling, H. J., 5401 E. Carson (8).
German, M. E., 17455 S. Lakewood Blvd., Bellflower.
Gigli, Grace, 1878 Atlantic Ave. (6).
Glover, E. J., 3410 Orange Ave. (7).
Gondry, J. O., 4625 E. Anaheim (4).
Gosch, Fred, 3410 Orange Ave. (7).
**GRAHAM, CLIVE, 500 E. 4th St. (12).**
Graham, L. O., 1965 Atlantic Ave. (6).
Grant, Ed., 3000 E. 7th St. (4).
Greene, Ray H., 3101 Long Beach Blvd. (7).
Grier, Philip L., 4230 E. 7th St. (4).
Gustine, Glenn L., 3535 Atlantic Ave. (7).
Hadland, John, 237 E. First St. (2).
Hall, Bernice M., 2034 W. 15th St. (13).
Halsey, Sherman L., 1928 E. 14th St. (13).
Hamilton, Richard W., 5430 Atlantic Ave. (5).
Hanbery, W. G., 3222 E. Broadway (3).
Hancock, Lemuel A., 3925 E. 4th St. (14).
Hansen, H. O., 345 Atlantic Ave. (12).
Harpole, Bond, 20 Elm Ave. (2).
Hart, H. Herschel, 4321½ E. Carson St. (8).
Hazlehurst, D., 5203 E. Ocean Blvd. (3).
Hegel, Johanna K., 5370 Atlantic Ave. (5).
Helde, Ivan, 1240 E. 4th St. (12).
Henderson, C. R., 408 E. First St. (2).
Hickson, E. W., 3116 E. 4th St. (14).
Hill, Joseph F., 810 Pine Ave. (13).
Hill, J. W., 5346 E. 2nd St. (3).
Hodge, Joe E., 5615 Dairy Ave. (5).
Hodges, Rex L., 408 E. First St. (2).
Hoffman, J. C., 4011 E. 5th St. (14).
Hoffman, J. C. Jr., 4636 Los Coyotes (15).
Hoffman, Gene, 4636 Los Coyotes Blvd. (15).
Holbert, Sherwood, 452 W. 7th St. (13).
Holmquist, Morris, 2182 Pacific Ave. (6).
Holz, Cliff, 333 E. First St. (2).
Horney, Ann, 1862 Pacific Ave. (6).
Horwood, Allan, 2650 Atlantic Ave. (6).
Hughes, Chas. F., 500 E. 4th St. (12).
Hunt, Avis S., 3122 E. Anaheim St. (4).
Hunter, H. J., 1234 E. Wardlow Rd. (7).
Ibbetson, E. T., 8555 Artesia Blvd., Bellflower.
Jackson, Chester V., 530 E. Carson St. (7).
Jackson, Frank, 3357 Atlantic Ave. (7).
Jacobs, Jack Ray, 3712 Atlantic Ave. (7).
Jahnke, Angela, 241 E. First St. (2).
Johnson, C. W., 405 E. 3rd St. (12).
Johnson, Gilbert W., 3943 E. 4th St. (14).
Johnson, Olive, 6320 Manchester Blvd., Buena Park.
Johnson, Perry, 512 E. 4th St. (12).
Johnson, Rosamond, 1089 Marcellus St. (7).
Jones, George Ditson, 600 Kress Bldg. (12).
Jones, P. R., 2236 E. Broadway (3)
Jones, Vernon V., 409 W. 3rd St. (12).
Jones, Wiley B., 4147 Norse Way (8).
Keenoy, Mary E., 1836 Atlantic Ave. (6).
Keller, Lindley E. (Lee), 24 American Ave. (2).
Kenkel, Herman H., 2630 E. Broadway (3).
Kimmel, Roy C., 225 E. First St. (2).
King, John O., 4385 Elm Ave. (7).
Kiser, Karl L., 2257 Pacific Ave. (6).
Kogan, H. P., 1802 Petaluma Ave. (15).
Kowal, Richard, 619 W. 39th St. (6).
Laffoon, Barry, 2423 Monogram Ave. (15).
Leach, Frank H., 443 Redondo Ave. (14).
Lee, Dewitt, 6531 Spring St. E. (8).
Leedom, Lloyd, 3201 Anaheim (4).
Lees, Annell S., 1738 E. Broadway (2).
Lind, Roy A., 410 E. 3rd (12).
Lindquist, Ruth (Sanders), 5934 Orange Ave. (5).
Lingle, L. F., 445 E. First St. (2).
Linville, Beryl, 3926 Woodruff Ave. (8).
Livoni, Max, 1101 Atlantic Ave. (13).
Lowe, Max. S., 421 E. 4th St. (12).
Lowry, Kay, 6010 Atlantic Ave. (5).
Lumsden, F. J., 186 Glendora (3).
Lyne, Bess K., 2525 Pine Ave. (6).
McCray, R. V., 5859 Orange Ave. (5).
McDaniel, C. M., 1540 E. 7th St. (13).
McGee, Wm. T., 230-A Redondo Ave. (3).
McLaughlin, Ernestine, 273 E. Market St. (5).
McQuaigg, James, 130 Linden Ave. (2).
Mabry, D. G., 5273 E. 2nd St.
Mack, Mel, 5820 Lakewood Blvd., Bellflower.
Malcolm, Chas., 115 Pine Ave. (2).
Maragos, A. J., 128 E. 7th St. (13).
Marron, Ben F., 1525 E. Wardlow Rd. (7).
Martin, L. A., 129 E. 7th St. (13).
Martin, W. B., 4370 Atlantic Ave. (7).
Maskrey, Wm. Goff, 354 E. San Antonio Dr. (7).
Maspero, A. G., 423 Security Bk. Bldg. (2).
Massey, George, 3936 Linden Ave. (7)
Mealey, Roy E., 3764 Orange Ave. (7).
Mennes, Otto, 2238 E. Broadway (3).
Merrick, T. F. Co., 330 E. Broadway (2).
Merrill, George E., 414 Times Bldg. (2).
Merrill, Thomas E., 2501 Pacific Ave. (6).
Meyer, Albert, 6565 Orange Ave. (5).
Mhoon, Clarice B., 1071 E. 3rd St. (12).
Michael, O. L., 505 E. 4th St. (12).
Miller, E. C., 806 South St. (5).
Miller, Harvey E., 1735 Pacific Ave. (13).
Miller, Lawrence D., 6530 Orange Ave. (5).
Mills, J. L., 602 W. 31st St. (6).
Minks, Henry H., 5219 Long Beach Blvd. (5).
Mitchell, Joe B., 400 E. Market (5).
Mitchell, Robert D., 2236 E. Broadway (3).
Moberly, Deane F., 401 E. 3rd St. (12).
Mohrbacker, R. P., 203-A Argonne Ave. (3).
**MOORE, E. T., 4151 E. Carson St. (8).**


**Clive Graham Co.**

Residential Income
Commercial
Management
Acreage

**500 E. 4th Street**
**Long Beach 12, Calif.**
**Tel. 703961**


Morrill, Verne, 2225 Cherry Ave. (6).
Morris, Glenn G., 1631 E. 4th St. (12).
Muntz, Sherill, 5536 E. 2nd St. (3).
Murray, H. A., 523 E. Broadway (2).
Myers, L. Roy, 403-5 Enloe Bldg. (2).
Nall, Bernice Carlton, 2085 Pacific Ave. (6).
Nebeker, Eugene K., 4112 Norse Way (8).
Neighbors, Darrell T., 817 Security Bldg. (2).
O'Day, Sterling, 905 E. Broadway (2).
Odegard, James, 418 E. Broadway (2).
O'Farrell, Frank, 501 E. Broadway (2).
O'Grady, Wm. D., 128 E. 9th St. (13).
Owings, Roy B., 276 E. Market St. (5).
Page, Geneva McCoy, 130 Syracuse Walk.
Page, I. N., 2385 Pacific Ave. (6).
Persinger, Chas., 104 Argonne Ave. (3).
Petersen, Ruby M., 5570 Orange Ave. (5).
Philley, R. C., 1751 Orange Ave. (13).
Pio, Veril E., 2744 E. Broadway (3).
Plain, Peter F., 2009 American Ave. (6).
Plumb, Glen E., 418 E. Broadway (2).
Racine, Dick, 1029 E. Broadway (2).
Randall, Paul, 15 Locust Ave. (2).
Ratajack, Edward, 5915 Orange Ave. (5).
Reed, E. V., 109 Elm Ave. (2).
Reed, Gale Scott, 2918 E. Broadway (3).
Reed, Howard S., 536 Terraine (14).
Reed, John W., 401 E. Market St. (5).
Reed, Joseph F., 2335 Sedar Ave. (6).
Reese, Lewis D., 6124 E. Ocean Blvd. (3).
Reider, Francis, 528 W. Ocean Blvd. (2).
Reimers, Edward W., 1330 Gardenia Ave. (13).
Richards, Edwin H., 3540 E. 4th St. (14).
Richey, Frank H., 3758 Long Beach Blvd. (7).
Rife, Wm. H., 2029 Atlantic Ave. (6).
Ripley, Stuart, Box 995, Palos Verdes Estates.
Robinson, Dale H., 617 E. 7th St. (13).
Robertson, H. B., 220 Atlantic Ave. (2).
Robinson, Mary E., 2423 E. Anaheim (4).
Robinson, Mildred E., 5250 Los Altos Plaza (15).
Roby, G. Vernon, 701 Cedar Ave. (13).
Rodman, L. J., 2745 E. Broadway (3).
Rohrer, Eunice, 1703 Atlantic Ave. (13).
Rohrer, Jack, 1027 E. 7th St. (13).
Rosworm, E. C., 698 Ximeno Ave. (14).
Roudebush, Myron, 220 Atlantic Ave. (2).
Ruf, Tom, 4439 Atlantic Ave.
**RUSCHE, BERNICE, 8191 Garden Grove Blvd., Garden Grove.**
Ryerson, Claude L., 2217 Bellflower Blvd. (4).
Saffle, Ralph B., 413 E. 7th St. (13).
Satterlee, Frank, 806 W. 104th St., Los Angeles.
Saunders, David W., 28 Cerritos Ave. (2).
Schrader, Bernard L., 5715 Lakewood Blvd. (8).
Schrank, Elsie D., 1209 E. Broadway (2).
Schwede, Reuben E., 1527 E. 7th St. (13).
Seaton, J. R., 452 W. 7th St. (13).
Shank, Carl, 4615 E. 2nd St. (3).
Shanks, L. E., 2236 E. Broadway (3).
Shaw, Jack A., 1205 E. 4th St. (12).
Shlemmer, Walter, 220 Atlantic Ave. (2).
Short, Florence, 2507 Pacific Ave. (6).
Simmons, Alene, 625 E. Broadway (2).
Skasko, Ted, 646 E. 7th St. (13).
Slinkard, H. S., 1862 Pacific Ave. (6).
Small, Grace M., 647 E. Broadway (2).
Smith, Burt, 9429 Flower Ave., Bellflower.
Smith, Harry E., 922 Times Bldg.
Smith, Thomas H., 1001 Redondo Ave. (4).
Sneed, Thelma, 1725 E. 7th St. (13).
Sorensen, Olive V., 1438 E. 7th St. (13).
Spano, Anthony T., 738 E. First St. (2).


**MOORE Realty**

**Realtors**

Specializing in
Long Beach, Lakewood and
New State College District

TWO OFFICES TO SERVE YOU

**4151 E. Carson** **Phone 5-1217**
**2451 Bellflower** **Phone 34-3464**


Specht, Bernie, 620 E. Willow St. (6).
Spivey, Margaret, 2015 Pacific Ave.
Spurrier, Albert H., 1177 E. Wardlow Rd.
Stanford, Melville A., 3568 Atlantic Ave. (7).
Stanley, Mildred L., 1864 Pacific Ave. (6).
Starr, S. L., 733 South St. (5).
Stearns, I. C., 4320 Atlantic Ave. (5).
Stearns, Newell H., 1325 W. Willow (10).
Steele, Harold K., 4041 Orange Ave. (7).
Stevens, Tom, 2236 E. Broadway (3).
Stevenson, Wm. J., 1122 South St. (5).
Stewart, Avery, 47 The Colonade.
Stigall, Ruel R., 654 Linden (12).
Stone, Marshall G., 513 Security Bldg. (2).
Stroh, Leonard C., 2473 Pacific Ave. (6).
Sullivan, Chas. A., 800 E. 4th St. (12).
Sutton, Wesley M., 719 Redondo Ave. (4).
Swanson, Gus, 150 American Ave. (2).
Swanson, Sumi, 1521 E. Broadway (2).
Theiss, Larry F., 2730 Stanbridge Ave. (15).
Thiessen, H. A., 339 E. First St. (2).
Thompson, L. C., 6201 E. Ocean Blvd. (3).
Tolbert, J. L., 2060 Bellflower Blvd. (15).
Tucker, Merit M., 6060 Atlantic Ave. (5).
Tuttle, H. Neal, 4164 Norse Way (8).
Twombley, Max, 5311 Atlantic Ave. (5).
Tyo, Carmel, 2330 E. 4th St. (14).
Van Allen, Erwin, 426-428 E. First St. (2).
Vandenberg, Arthur S., 312 Redondo Ave. (14).
Vannett, M., 2460 Argonne Ave. (4).
Vaughn, Leslie H., 2236 E. Broadway (3).
Vickers, L. S., 3764 Orange Ave. (7).
Vilander, P. C., 5704 Cerritos Ave. (5).
Vondy, C. T., 1121 E. 7th St. (13).
Walker, Robert, 6531 E. Spring St. (8).
Wall, Cliff, 421 E. 4th St. (12).
Wallis, Robert M., 6028 Orange Ave. (5).
Walsh, Edmond A., 1631 E. 4th St. (12).
Warren, O. J., 4041 Orange Ave. (7).
Waters, Marguerite, 2653 Carson St. (10).
Webb, Robert, 4053 Pine Ave. (7).
Webster, John T., 2027 E. 4th St. (14).
Welch, Hubert E., 815 E. Market St. (5).
Welch, Kenneth D., 4005 Long Beach Blvd. (7).
Weller, Edward J., 423 E. Ocean Blvd. (2).
West, W. H., 5608 Atlantic Ave. (5).


*In vicinity of*
*new, fabulous Disney-land*

*Subdivision Land
*Suburban Residential
*Ranches
*Business Properties & Opportunities
*Out-of-State Trades

**RUSCHE REALTY**
**— Realtors —**

**8191 Garden Grove Blvd.**
**GARDEN GROVE, CALIFORNIA**
Phone WEstminster 7182 and LEhigh 9-2959


Westlund, B. J., P.O. Box 1, Apple Valley.
Wetmore, Benton S., 203 Santa Ana (3).
Wheater, Lew, 6251 Atlantic Ave. (5).
Whittemore, W. C., 421 E. 4th St. (12).
Wiand, Carl, 2441 E. 10th St. (4).
Wiand, Kathryn, 3441 E. 10th St. (4).
Wiese, Dale, 335 E. First St. (2).
Wiese, Don, 335 E. First St. (2).
Wightman, E. J., 9 Linden Ave. (2).
Wildermuth, H. O., 719 E. Artesia Blvd. (5).
Williamson, P. L., 2472 American Ave. (6).
Willis, P. J., 2385 Pacific Ave. (6).
Wilson, H. V., 1904 E. 4th St. (12).
Woestman, W. W., 2000 Santa Fe (10).
Wofford, F. Reagan, 4331 E. Carson St. (8).
Wood, Walter M., 6520 Paramount Blvd. (5).
Woodworth, A. J., 241 E. First St. (2).
Woolard, S. R., 334 E. San Antonio Dr. (7).
Wright, Chas. E., 4131 Norse Way (8).
Wright, Glenn G., 2238 E. Broadway (3).
Zoeller, Elsie, 1425 E. Wardlow Rd. (7).
Zoeller, Wm. O., 1425 E. Wardlow Rd. (7).
Zurn, Chas., 2360 Cedar Avenue (7).

## Los Altos Board of Realtors

Active Members, 23.
**President: R. T. R. Hastings Jr., 4430 Miramonte Ave.**
**Secretary: Herman F. Newman, 645 Bailey Ave.**
Bohannon, F. M., 4298 El Camino Real.
Branham, Thomas, 1321 Fremont Ave.
Cavalier, Charles L., 4 Main St.
Chick, Douglas, 171 Main St.
Fontenot, Colvin J., 4298 El Camino Real.
Gentry, Nannette, 144 State St.
Gilkey, H. W., 25 Main St.
Gregg, Mark Jr., 4444 El Camino Real.
Hastings, R. T. R. Jr., 4430 Miramonte Ave.
Hoefler, Harry, San Antonio Rd. & El Camino Real.
Hoefler, Ray, P.O. Box 367.
Huttlinger, E. O., 17 Main St.
Jones, R. V., 4500 El Camino Real.
Lamson, Demmy, P.O. Box 1181.
Lemon, Marvin A., Fremont & Springer Rds.
Loughlin, Chris, 234 San Antonio Rd.
Mack, Frank, 185 State St.
McClymont, Wallace O., 1385 Fremont Rd.
Nelson, Anton Jr., 501 Benvenue.
Newman, H. F., 645 Bailey Ave.
Powell, G. A. T., P.O. Box 914.
Russell, James E., 4984 El Camino Real.
Robertson, Lucille L., 144 State St.
Warburton, Marie, 4430 Miramonte.
Wilder, Christian A., Fremont & Springer Rd.

**Los Angeles**
*(Individual Member)*
McGovern, John E., 5410 Village Green.

## Los Angeles Realty Board, Inc.

Active Members, 1,505; Others, 135.
**President: Fred W. Marlow, 8600 La Tijera Blvd. (45).**
**Secretary: Earl S. Anderson, 900 Wilshire Blvd., Suite 816 (17).**
Aaron, Artie, 719-23 W. First St. (12).
A. & C. Realty Co., 10317 Washington Blvd., Culver City.
Ackerman, J. H., dba Aetna Inv. Co., 4417 S. Western Ave. (62).
Ackley, Robert L., 9015 Wilshire Blvd., Beverly Hills.
Adamson, Robert George, dba Adamson Realty, 4217 S. Broadway (37).
Adelman, Betty, dba Bette Realty, 10651 W. Pico Blvd., Suite E. (64).
Adler, Ralph B., 1139 S. Robertson Blvd. (35).
Adrich, Peter W., dba Century Realty, 1015 W. Century Blvd. (44).
Aftergood, George, 1209 E. 14th St. (21).
Aiken, V. R., 7712 S. Vermont Ave. (44).
Akin, William H., 2510 S. Vermont Ave. (7).
Albert, Harold R., 7401 Crenshaw Blvd. (43).
Aldrich, Terrance R., 1826 W. Florence Ave. (47).
Allan, Matilda, dba Allan Realty Co., 4327 Eagle Rock Blvd. (41).
Allen, Burton L., 1301 Westwood Blvd. (24).
Allen, Helen B., 10902 Rochester Ave. (24).
Allen Realty Co., Nolen, 3715 Wilshire Blvd. (5).
Allen, Richard W., 3109 Purdue Ave. (34).
Allen, Taft L., 5575 W. Manchester Blvd., Inglewood (4).
Allers, W. R., 900 Santa Fe Ave. (21).
Altemus, Jules B., 433 S. Beverly Dr., Beverly Hills.
Amado, Milton S., dba The Amado Co., 681 S. Sycamore (36).
Appraisal Co., The American, 210 W. 7th St., Rm. 717 (14).
Anderson, Arnold L., dba Anderson Realty of Hollywood, 7750 Sunset Blvd. (46).
Anderson, Delbert, 960 W. Vernon Ave. (37).
Anderson, Edwin S., 1438 W. Florence Ave. (47).
Anderson, Mrs. Kilby, 5607 S. Vermont Ave. (37).
Anderson, Lee, 1540 N. Highland Ave. (28).
Anderson, Louise B. & Marion R., dba L. B. Anderson Co., 800 N. June St. (38).
Anderson, Lydia, 4600 York Blvd. (41).
Anderson, Stanley, 10324 S. Western Ave. (47).
Anderson, W. O., 730 W. 10th Pl. (15).
Andrews, Harold P., 4309 Leimert Blvd. (8).
Anthony, Phil E., 701 W. 8th St. (17).
Antis, Charles L., 8515 S. Broadway (3).
Antrobus, John B., 756 S. Broadway (14).
Applebaum, Harry, 8417 Beverly Blvd. (48).
Archer, Franklin C., 8960 Sunset Blvd. (46).
Arden, Harry W., 430 N. Rodeo Dr., Beverly Hills.
Ardmore Development Co., 686 S. Vermont Ave. (5).
Arents, Curt A., 4229 Crenshaw Blvd. (8).
Arias, Gus, dba Sunset Realty Specialties, 1566 Sunset Blvd. (26).
Armstrong, John W., dba Armstrong & Assoc., 7512 S. Western Ave. (47).
Armstrong, Ray G., 1011 Prairie Ave., Inglewood.
Arney, Raymond J., 1046 W. Gardena Blvd., Gardena.
Arnold, Charles L., 5124 N. Figueroa St. (42).
Arnold, William Hugh, 3021 W. Pico Blvd. (6).
Aronson, Louis, 2821½ S. Vermont Ave. (7).
Ashmun, R. M., dba Ashmun Realty Inc., 816 S. Garfield Ave. (22).
Atlass, Charles K. & Mortimer H., 1061 S. Cloverdale Ave. (19).
Augustine, Richard B. & Byrd, 1912 Hillhurst Ave. (27).
Austin Securities Co., 777 E. Washington Blvd. (21).
Avignon & Harrell, 4110 Verdugo Rd. (65).
Ayres & Son, Frank H., 5848 W. Pico Blvd. (19).
Bachle, Gustave, 4030½ Denker Ave. (62).
Back Ruth Rich, dba Back Realty, 11872 Wilshire Blvd. (25).
Bacon, George S., 1955 Hillhurst Ave. (27).
Baehr, P. D., 806 S. Robertson Blvd. (35).
Bagwell, H. V., 119 S. Vermont Ave. (4).
Bahe, Teresa A., 7070 Hollywood Blvd. (29).
Bailey, Frank S., 520 S. Ardmore Ave. (5).
Bailey, Louis, 9201 S. Western Ave. (47).

**HUBERT BOISVERT COMPANY**
*Industrial and Business Properties*
Security Bank Building
Phone: Hollywood 3-2161
6381 Hollywood Blvd. Los Angeles 28, Calif.

***LOS ANGELES (Cont.)***

Bailey, Mary Lou, 10023 S. Avalon Blvd. (3).
Bain, J. Greenway, 1114 N. Western Ave. (29).
Baird, Daisy S., 407 S. Hope St. (17).
Baker, Howard F., 4194 Leimert Blvd. (8).
Baker Co., Lyle & Willa, 6630 N. Figueroa St. (42).
Baker, Madge C., 11168 Santa Monica Blvd. (25).
Bakus, Joseph John, dba Good Realty Co., 4728 S. Normandie Ave. (37).
Baldridge, George, dba Baldridge Co., 9863 Santa Monica Blvd., Beverly Hills.
Baldwin Hills Sales Co., 4237 Marlton Ave. (8).
Ballagh, Mort, 204 S. Beverly Dr., Beverly Hills.
Balmer, Reginald, 2079 W. Silver Lake Dr., (39).
Balthazor, Joseph M., 2310 Granada Ave., Long Beach.
Balzer, Richard H., 5343 Crenshaw Blvd. (43).
Banas, Steven B., dba Banas Realty, 1726 S. La Brea Ave. (19).
Banes, James O., 3731 Camerino St., Long Beach.
Bange, Agnes W., 5327 Santa Monica Blvd. (29).
Bank of America, 660 S. Spring St. (14).
Barbian, Wilbur Louis, 6559 S. Vermont Ave. (44).
Barbour, Nikula, dba N. H. Barbour, 5750 Melrose Ave. (38).
Barg, Harry, 2116 S. La Brea Ave. (16).
Barisano, S. Ralph, 3935 S. Western Ave. (62).
Barkow, Lottie, 8809 S. Normandie Ave. (44).
Barley, Louis C. Jr., 1131 W. Manchester Blvd., Inglewood (1).
Baron, Harry, 9636 W. Pico Blvd. (35).
Barone, Vincent A., dba Staff Realty Co., 7504 Foothill Blvd., Tujunga.
Barrett, Hollis J., 945 Hilgard Ave. (24).
Barry, David Jr., dba David Barry & Co., 11979 San Vicente Blvd. (49).
Barsky, Morris, 1090 S. La Brea Ave., Rm. 207 (19).
Barso, Frank A., 8611 S. Crenshaw Blvd., Room 201, Inglewood.
Bartholomew, D. M., 2536 S. Barrington Ave. (64).
Bartram, William Ellsworth, dba The Bartram Realty Co., 1015 Wilshire Blvd. (17).
Bass, Georgia E., 7100 Foothill Blvd., Tujunga.
Bassett, Harry, 3921 Wilshire Blvd. (5).
Bastear, John O., dba Federal Home Associates, 3728 S. Normandie Ave. (7).
Bauer, Henry, 1306 S. Westlake Ave. (6).
Bauersfeld, F. S., 4950 Wilshire Blvd. (5).
Bayless, Charles E., 1301 Westwood Blvd. (24).
Bazilius, Anthony J., dba Ray Anthony, 7535 S. Broadway (3).

**Earl Cohen & Assoc.**
Realtors
Investors
Developers
Chain Store Properties
238 S. Beverly Drive
BEVERLY HILLS, CALIF.

Beam, Byron C., 6777 Hollywood Blvd. (28).
Beaumont, Henry G., dba The Beaumont Co., 8644 Wilshire Blvd., Beverly Hills.
Beaver, A. M., 2500 W. 6th St. (5).
Beck Organization, O. C., 7204 S. Eastern Ave. (22).
Becker, Hugo Walter, dba Kent Realty, 8749 La Tijera Blvd. (45).
Bedilion, Dean S., 4119 Olympic Blvd. (19).
Beezley, Vernon Edward, 9606½ S. Main St. (3).
Bel-Air Realty Co., 827 Morage Dr. (49).
Belasco, A. J. B., 10019 Venice Blvd. (34).
Bell, Mrs. Juanita A., dba Scholfield & Sheppard, 4970 Eagle Rock Blvd. (41).
Bellante Realty Co., 720 E. Manchester Blvd., Inglewood.
Bellomo, Jack J., 11163 S. Broadway (61).
Bendat, Benjamin M., 515 N. Fairfax Ave. (36).
Bendat, Jack M., 8417 Beverly Blvd. (48).
Bensfield, H. F., 180 W. Arbor Vitae, Inglewood.
Benton, Parsych & Tisdall, 126 Barrington Pl. (49).
Berken, A. J., 508 N. Alta Vista Blvd. (36).
Berko, Joseph A., dba J. A. Berko, 9702 Horner St. (35).
Berlin, Erwin J., 6399 Wilshire Blvd. (48).
Bermant, Ira G., 5170 Beverly Blvd., Rm. 202 (4).
Bershon Realty Co., 11231 W. Pico Blvd. (64).
Best, Betty, 7105 Foothill Blvd., Tujunga.
Betnun, Marvin J., 6363 Wilshire Blvd. (48).
Bieg, Harold C., 3901 W. Slauson Ave. (43).
Biggs, Charles Henry, 2015 W. Manchester Ave. (47).
Billay, Clay, dba National Mtge Co. of Calif. % First Thrift & Loan Ass'n, 118 2nd St. SW, Albuquerque, N.M.
Billings, David A., 6109 S. Wilton Pl. (47).
Billingsley, Charles F., 1009 N. Orlando Ave. (46).
Binder, George, 325 W. 8th St., Rm. 703 (14).
Birx, Theo W., 3427 W. Slauson Ave. (43).
Bixel, C. W., 638 W. Century Blvd. (44).
Blake, Lewis L., 1371 Westwood Blvd. (24).
Blake, S. J., 806 S. Robertson Blvd. (35).
Blandford, E. Cecil, dba Blanford Realty Co., 7807 S. Western Ave. (47).
Blank, Murray, 8036½ W. 3rd St. (48).
Blee, James Benton, dba Ben Blee, 9001 Rindge Ave., Playa del Rey.
Blinn, Beatrice, 3748 Verdugo Rd. (65).
Blount, Frank, 8020 Fountain Ave. (46).
Blue, Joseph W., 152 N. Western Ave. (4).
Boardman, Virginia True, 4908 Sunset Blvd. (27).
Bodley, Alan B., 5854 San Vicente Blvd. (19).
Bogan Realty Co., 4575 Santa Monica Blvd. (29).
Boggs, August R., 9952 Santa Monica Blvd., Beverly Hills.
**BOISVERT CO., HUBERT, 6381 Hollywood Blvd., Rm. 423 (28).**
Bolen, J. Tucker, 338 S. Western Ave. (5).
Bollinger, Myrtle T. & Don Harrison, dba Bollinger Real Estate, 7161 Foothill Blvd., Tujunga.
Bolm, F. Nadine, 5404 N. Figueroa St. (42).
Bolton, Adams W., 14501 S. Western Ave., Gardena.
Bolton, William H., 2100 Hillhurst Ave. (27).
Bombara, Guy, 7709 S. Western Ave. (47).
Bonner, W. F., 405 S. Western Ave. (5).
Borden, Frank L., 3427 W. Slauson Ave. (43).
Borsch, Joseph C., 8110 S. Western Ave. (47).
Boucher, H. H., dba Boucher & Associates, 4847 Crenshaw Blvd. (43).
Bourdine, Ivan Andrew, 2205 W. 6th St. (57).
Boxer, Oscar B., dba Boxer Realty, 5670 Wilshire Blvd. (36).
Boynton, Louis F., 1393 Westwood Blvd. (24).
Bramham, William C., 505 S. Catalina St. (5).
Brannon, Marvin E., 3921 Sunset Blvd. (29).
Branum, Cora R., 1934 W. Florence Ave. (47).
Brattrud, A. R., 15727 S. Western Ave., Gardena.

*REAL ESTATE - INSURANCE - MANAGEMENT*
Loan Correspondent for Aetna Life Insurance Co.
**COLDWELL, BANKER & COMPANY**
57 Sutter St.
366 W. Portal
SAN FRANCISCO
900 Wilshire Bl.
4322 Wilshire Bl.
LOS ANGELES
San Mateo Oakland Sacramento

**PANORAMA CITY SHOPPING CENTER**
Fritz B. Burns
PRESIDENT
Suite B, Post Office Building
Panorama City, Calif.

Brauer, Gloria E., dba Brauer Realty, 3312 W. Vernon Ave. (8).
Braverman, Joseph, 11317 Nat'l Blvd. (64).
Braverman, Murray, dba Equitable Mtge Co., 600 S. Western Ave. (5).
Brayton, Howard A., 8450 S. Normandie Ave. (44).
Brazelton, Albert M., dba Bert's Real Estate Corner, 3901 W. Slauson Ave. (43).
Bredow, Robert A., 5122½ York Blvd. (42).
Breslow, Albert I., 2353 Westwood Blvd. (64).
Bridwell, George S., 21904 S. Vermont Ave., Box 6, Torrance.
Brigham, Alta H., dba Brigham Realty, 3727 W. 6th St. (5).
Bright, A. M., 1252 W. 54th St. (37).
Brill, Lyle, dba Cliff Brill Realty, 10819 S. Broadway (61).
Brizkin, Jack H., 756 S. Spring St., Rm. 901 (14).
Brodine, Joseph Eli, 431 S. Commonwealth Ave. (5).
Bronson, Frank D., 3938 Wilshire Blvd. (5).
Brose, Irving L., 5410 Wilshire Blvd., Rm. 606 (36).
Brown, M. Hale, 1393 Westwood Blvd. (24).
Brown, O. R., 10045 S. Western Ave. (47).
Brown, Sally Clinton, 5831 Harkins Ave. (34).
Brown, Violette C., 2801 Idell St. (65).
Brush, George C., 1930 Wilshire Blvd. (5).
Bryan, Emily S., 1700 W. 65th Pl. (44).
Bryan, Orlan Clarence, dba Park Center Realty, 8620 Crenshaw Blvd., Inglewood (4).
Buckboro, Bertha, 1116 Centinela Ave. (3).
Buckley, F. J. & Co., 4160 Wilshire Blvd. (5).
Bullock, Bessie Jane, dba Healy Realty Co., 4655 W. Century Blvd., Inglewood (1).
Burke, Henry E., dba Henry E. Burke Co., 6111 Wilshire Blvd. (48).
Burke, Vincent M., dba Burke Realty & Assoc., 833 S. Robertson Blvd. (35).
Burke, Walter Anthony, 609 S. Grand Ave. (17).
**BURNS, FRITZ B., 4950 Wilshire Blvd. (5).**
Burr, Fred K., 408 S. Spring St., Rm. 611 (13).
Burrows, Gene E., 4029 Wilshire Blvd. (5).
Burrud, L. J., P.O. Box 96, Sunset Beach.
Burton, Roy C., 4011 Wilshire Blvd. (5).
Busboom, Imo V., 10017 S. Western Ave. (47).
Busby, Mrs. Lois, 3623 Motor Ave. (34).
Bussey, Bette, dba The Phil Orchard Co., 4936 Crenshaw Blvd. (43).
Buttress & McClellan Inc., 1900 Beverly Blvd. (57).
Butts, Harlan E., 9601 S. Hoover St. (44).
Cain, Lyle H., 10757 Venice Blvd. (34).
Cain, Robert A., dba Gibraltar Mort. Co., 600 S. Western Ave. (5).
Calbeck, Joseph M., 1460 W. 23rd St. (7).
Cambria Development Co., 4289 Crenshaw Blvd. (8).
Cameron, James A., 5201 Wilshire Blvd. (36).
Camp, Elizabeth C., 10000 Commerce St., Tujunga.
Campbell, Fred Z., 5342 Fountain Ave. (29).
Campbell, John L., dba Kentwood Realty, 4722 W. Slauson Ave. (56).
Campbell, Lillian Carter, dba Viewpark Realty, 5138 Crenshaw Blvd. (43).
Campbell Co., W. Ross, 712 S. Spring St. (14).
Canawan, J. W., 4115 S. Western Ave. (37).
Cangiano, John B., 1036 W. Florence Ave. (44).

**Conn Realty Co.**
MARY ELIZABETH CONN
JAMES EMMETT CONN
Wilshire-Hollywood
*residential and income properties*
218 South Oxford Ave
LOS ANGELES 4, CALIF.
DU 3-6553 DU 3-6692

Cann, George H., 1907 4th Ave. (18).
Cann, George H. Jr., 1907 4th Ave. (18).
Cannon, Herman, 8909 Wilshire Blvd., Beverly Hills.
Canto, Alfred E., 8450 S. Normandie Ave. (44).
Capital Co., 649 S. Olive St. (14).
Carlson, Fred, 13059 Hesby St., Sherman Oaks.
Carlson, Vern E., 9227 S. Vermont Ave. (44).
Carlton, W. E., 1371 Westwood Blvd. (24).
Caronna, Emily A., 6301 S. Vermont Ave. (44).
Carriere, Harold O., 14135 S. Vermont Ave., Gardena.
Carroll, Ethel S., 6434 S. Crenshaw Blvd. (43).
Carruth, Henry D., 5825 York Blvd. (42).
Carscallen, Edgar, 2802 W. Compton Blvd. Gardena.
Carter, Dolly N., 427 N. Larchmont Blvd. (4).
Carter, T. E., 6415 Crenshaw (43).
Catalano, Robert, dba Olympic Realty Co., 5915 W. Olympic Blvd. (36).
Catalina, Peter, 9201 S. Broadway (3).
Cawlfield, John O., 10963 Santa Suzanna Ave., Chatsworth.
Centinela Co., 6599 Wilshire Blvd., Rm. 305 (48).
Central Manufacturing District, 4814 Loma Vista Ave. (58).
Central Realty Co., 321 S. Beverly Dr., Beverly Hills.
Cezon, Mrs. Mireio L., dba M. L. "Susan" Parker, 1506 W. 11th St. (15).
Chadwick, J. B., 307 Avalon Blvd., Wilmington.
Chaillaux, Leon W., 14325 Hawthorne Blvd., Lawndale.
Chambers, Robert L., 215 W. 6th St. (14).
Chapman, Harvey L., 14595 S. Western Ave., Gardena.
Chappell, Kathryn W., 5122 Crenshaw Blvd. (43).
Chapple, John W., 612 S. Flower St. (17).
Chase & Clark, 2550 Overland Ave. (64).
Chase & Co., David P., 453 S. Spring St. (13).
Chase, H. W., 8450 S. Western Ave. (47).
Chase, Joseph, 10725 Wellworth Ave. (24).
Chastain, Claude L., 5214 W. Washington Blvd. (16).
Chestnut, J. C., 215 W. 7th St. (14).
Chiarello, Joseph Peter, 1518 N. Western Ave. (27).
Christeson, Don Burton, 4314 S. Western Ave. (62).
Christianson, Cleo Clyde, 3328 W. Compton Blvd., Gardena.
Clark, George E., 3330 W. Florence Ave. (43).
Clark, Howard E., 7757 Rosemead Blvd., Rivera.
Clark, Walter H., dba Best Homes Realty, 1550 W. Vernon Ave. (62).
Clarken, Elsie A., 205 S. Barrington Ave. (49).
Clinton Co., S. H., 8216 S. Western Ave. (47).
Coats, Edith, 204 E. 121st St., Hawthorne.
Cochrane, W. D., 1618 W. Florence Ave. (47).
Coffin & Son, George H., 7236 Franklin Ave. (46).
**COHEN, EARL, 238 S. Beverly Dr., Beverly Hills.**
**COHEN, STANLEY, 238 S. Beverly Dr., Beverly Hills.**
**COLDWELL, BANKER & CO., 900 Wilshire Blvd., Suite 1560 (17).**
Cole, J. Byron, dba Cole Realty Co., 1228 S. Flower St. (15).
Cole, Wendell C., 5657 Wilshire Blvd. (36).
Coles, Charles Harrison, 8480 Beverly Blvd. (48).
Collins, J. S., dba Collins Realty Co., 1336 W. 130th St., Gardena.
Colp, H. W., 4847 Crenshaw Blvd. (43).
Colwell Co., 5856 Wilshire Blvd. (36).
Comstock, William H., 5339 11th Ave. (43).
Conley, Joe C., 8608 S. Sepulveda Blvd. (45).
Conley, Martin, dba Conley Realty Properties, 449 W. Manchester Blvd., Inglewood.
**CONN, JAMES EMMETT, 218 S. Oxford Ave. (4).**
**CONN, MRS. MARY ELIZABETH, dba Conn Rlty., 218 S. Oxford Ave. (4).**
Connelly, T. D., 174 N. Canyon Dr., Beverly Hills.
Connolly, Mae, 2076 W. Manchester Ave. (47).
Cooley, Dwight C., 9022 S. Broadway (3).
Coolidge, Catherine, 1410 W. Vernon Ave. (62).
Coon, Shelley B., 5225 S. Western Ave. (62).
Cooper, Roy, 522 W. Manchester Blvd. Inglewood.
Corbett, Bradford D., dba Star Inv. Co., 1263 Westwood Blvd. (24).
Cordier, Marie, dba Cordier Realty, 2050 W. Florence Ave. (47).
Cordill, Robert M., 3806½ W Adams Blvd. (18).
Corliss, C. W., 11648 Gateway Blvd. (64).
Cornish, Herbert L., 5410 Wilshire Blvd., Suite 804 (36).
Cornwall, George L., 15926 S. Western Ave., Gardena.
Cornwell, A. H., 5566 N. Figueroa St. (42).
Costello, Thomas Gregory, 1441 W. Century Blvd. (47).
Cotta, Gabriel, 11635 San Vicente Blvd. (49).
Cowen, Abraham, 729 S. Bonnie Brae St. (5).
Cowen-Ratterree, 1301 Westwood Blvd. (24).
Cowen, Sol, 5435¼ S. Crenshaw Blvd. (43).
Cowin, George G., 1101 W. 45th St. (37).
Cowley, Ralph E., 4750 S. Figueroa St. (37).
Cox, Helen R., 10900 Rochester Ave. (24).
Cox, Mildred Schelp, 15500 Ventura Blvd., Encino.

Coy, M. Earl, 9624 S. Vermont Ave. (44).
Cozad, Arthur W., dba Cozad Realty, 9610 S. Western Ave. (47).
Crabb, Pauline, dba Crabb Realty, 1709 W. Century Blvd (44).
Crain, Gordon, 1748 W. Florence Ave. (47).
Cramer, Burton L., 4692 Eagle Rock Blvd. (41).
Crawford, George D., 8426 S. Broadway (3).
Crebs, Stewart L., 3920 Wilshire Blvd. (5).
Cree, D. R., 7912 S. Central Ave. (1).
Crilly, Jim, 5736 Crenshaw Blvd. (43).
Crosley, James Arliss, 3218 W. 54th St. (43).
Crowley, Edward J., 7512 S. Western Ave. (47).
Crownover, Robert B., 4312 Beverly Blvd. (4).
Cruise, Greeley W., 11660 Gateway Blvd. (64).
Cryderman, W. A., dba Cryderman Inv. Co., 12025 Ventura Blvd., Studio City.
Culver, David F., dba L. A. Property Management Co., 257 S. Spring St. (12).
Culver, Howard L., 1419 S. Robertson Blvd. (35).
Cummings, Eura Ellen, dba Cummings Realty, 10227 Long Beach Blvd., Lynwood.
Curley, Jack, 3200 Cahuenga Blvd. (28).
Curtis, A. W., dba Curtis Realty, 7400 S. Normandie Ave. (44).
Custer, George F., 4346 Eagle Rock Blvd. (41).
Cutler, Max, dba Guild Realty Co., 4551 Santa Monica Blvd. (29).
dae-English, Harry A., 172 N. Sycamore Ave. (36).
Dailey, Earl Henry, 3017 Motor Ave. (64).
Dana, E. A., dba Owner's Realty Service, 2457 Hyperion Ave. (27).
Dana, William La Grange, dba W. L. Dana Co., 649 S. Olive St. (14).
Dauk, George A., 5150 S. Normandie Ave. (37).
**DAUM & STAFF, W. H., 600 E. 8th St. (14).**
David, Clarence E., 6559 S. Normandie Ave. (44).
Davidson, Evelyn Elizabeth, 6042 York Blvd. (42).
Davidson Realty Co., H. A., 8201 W. 3rd St. (48).
Davis, A. J., 821 N. Hollywood Wy., Burbank.
Davis, Francis E., 249 N. Ave 50 (42).
Davis, Virginia Cooper, 4011 Wilshire Blvd. (5).
Davis, William C., 3948 W. Slauson Ave. (43).
Day, John Reginald, 6214 W. Manchester Blvd., Rm. 18 (45).
Day, Louis J., 3840 Crawford St. (11).
Deaderick, Shelby F., 8445 S. Van Ness Ave., Inglewood.
DeConly, Mrs. Shirley, 241 S. Orange Dr. (36).
DeHaaff, Julian L., 9330 S. Paramount Blvd., Downey.
Dekker, C. A., 737 W. 84th St. (44).
Delzell, Z. Earl, 1458 W. Slauson Ave. (47).
Del Zoppo, John, 8214 Hollywood Blvd. (46).
Demaine, Mrs. Mary V., 740 S. Broadway, Rm. 612 (14).
Deming, Fred Lewis, 10959 Venice Blvd. (34).
Demoss, Lloyd B., dba DeMoss Realty Co., 5709 Hollywood Blvd. (28).
Dempsey, Catherine E., 7012 S. Van Ness Ave. (47).
Dennis, Floyd A., 11610 Santa Monica Blvd. (25).
Dennis, Forrest W., 10570 W. Pico Blvd. (64).
Dennis, Laura J., 3313 W. 48th St. (43).
DeRoulet, Henry, 3780 Wilshire Blvd. (5).
DeSilva, Victor G., 3925 S. Western Ave. (37).
DeSpain, Gladys F., dba Stewart & DeSpain, 6001 Crenshaw Blvd. (43).
DeVan, D. S., 530 W. 6th St. (14).
DeVries, Luke, 9720 S. Vermont Ave. (44).
Dewey, Charles J., dba Trader-Born Realty, 6811 S. Broadway (3).
Dewberry, Daniel A., 10713 Burbank Blvd., North Hollywood.
Dewey, Mable C., 11025½ S. Western Ave. (47).
Dickinson & Co., 2700 W. 3rd St., Suite 212 (5).
Diggs, Jackson, 4016 Wilshire Blvd. (5).
DiJerlando, Roger, dba Lando Realty, 703 W. Manchester Ave. (44).
Dill, Lowrin G., 15129 S. Western Ave., Gardena.
Dillingham, William, 4315⅝ Leimert Blvd. (8).
Dillon, Edgar H., dba Fairfax Realty Co., 727 N. Fairfax Ave. (46).
Dimmick, W. E., 2103 W. Silver Lake Dr. (39).
Dippell, Albert, dba Dippel Realty Co., 107 N. Larchmont Blvd. (44).
Dixon, Alrfed J., 2144 Hillhurst Ave. (27).
Doederlein, Hugo C., dba Doederlein Co., 8460 S. Figueroa St. (3).
Doeppel, Esther, 1301 W. Florence Ave. (44).
Dokovna, Joseph H., 3862 W. Imperial Hgwy., Inglewood.
Dolan, George T., 301 S. Citrus Ave. (36).
Dolan, James C., 609 S. Grand Ave., Suite 812 (14).
Domingues, Arthur W., 944 N. Kenmore Ave. (29).
Doney, Lincoln, 1370 Westwood Blvd. (24).
Donine, Marvin David, 6301 Orange St. (48).
Dorn, Benjamin Bernard, 3312 W. Vernon Ave. (8).
Doud, William E., dba Wm. E. Doud & Co., 5201 Wilshire Blvd. (36).
Douglas, Dave, 265 S. Robertson Blvd., Beverly Hills.
Downey, W. A., 1347 W. Florence Ave. (44).
Doyle, Bertha A., 9714 Budlong Ave. (44).
Drbakin, Adolphe, 6233 Wilshire Blvd. (48).
Dreby, Ernest E., dba E. E. Dreby & Assoc., 1548 Sunset Blvd. (26).
Dressen, Gordon L., 343 W. Arbor Vitae, Inglewood.
Drew, Lawrence J., 1400 W. 104th St. (47).
Duhig, F. M., 167 S. Fairfax Ave. (36).
Dunlap, James L., dba Cottage Realty, 6018 S. Vermont Ave. (44).
Dunlap, William A., 15502 Crenshaw Blvd., Gardena.
Dunn, Charles J., 1339 Wilshire Blvd. (17).
Dunnigan, Joseph H., 3563 Wilshire Blvd. (5).
DuPont, Mortimer Joseph, 11921 San Vicente Blvd. (49).
Durfee, Mrs. Anne Thomas, 11811 San Vicente Blvd. (49).
Duteau, Elmer J., 8407 S. Western Ave. (47).
Dwyer, Margaret Agnes, 5157 Hollywood Blvd. (27).
Dyste, Percy H., 629 S. Spring St. (54).
Early Inv. Co., 1140 Wilshire Blvd. (17).
Eckman, Fred, 4372 S. St. Andrews Pl. (62).
Eckstein, S. O., 7001 Melrose Ave. (38).
Edelman, Harry C., 3846 Wilshire Blvd. (5).
Edington, Miss Merle A., 1225 Westwood Blvd. (24).
Edmunds, J. A., 3904 S. Budlong Ave. (37).
Edwards, Harold W., dba Edwards Real Estate, 7012 S. Van Ness Ave. (47).
Edwards, Robert E., 449 W. Manchester, Inglewood.
Egan, Mary Louise, dba M. L. Realty, 3434 W. Slauson Ave. (43).
Egbert, LeRoy R., 8410 S. Western Ave. (47).
Elkins, A. L., 9107 S. Western Ave. (47).
Elliott, H. Fletcher, 105 Barrington Wk. (49).
Elliott, Edward G., dba Graham Elliott & Son, 756 S. Broadway (14).
Elliott, Jesse H., 1609 W. Washington Blvd. (7).
Ellis, Gordon G., dba Ellis Realty & Business Sales, 9201 S. Vermont Ave. (44).
Elmassian, John, 4613 W. Adams Blvd. (16).
Elmer, Alfred T., 5225 Wilshire Blvd., Rm. 702 (36).
Elmquist, George M., 4900 W. Slauson Ave. (43).
Elmquist, Paul W., dba P. W. Elmquist Co., 607 S. Hill St., Rm. 911 (14).
Elphic, Don M., 9704 2nd Ave., Inglewood.
Embry, Raymond T., 3728 W. Imperial Hgwy. Inglewood.
Emmons, Edwin D. Jr., 2615 W. Compton Blvd., Gardena.
Emmott, Mrs. Mary Aileen, 152 S. Sycamore Ave. (36).
Engelbracht, E. F., dba Frank Engelbracht, dba Park Center Realty, 8620 Crenshaw Blvd. Inglewood (4).
Engesser, Anna, 909 S. Alvarado St. (6).
Engle, Edwin A., dba Crenshaw Realty Co., 5960 Crenshaw Blvd. (43).
Ensign & Co., F. C., 412 W. 6th St., Rm. 917 (14).
Erickson, J. A., 1676 N. Bronson Ave. (28).
Ericson, R. R., 1915 Westwood Blvd. (25).
Eriksson, Verna C., 4508 Crenshaw Blvd. (43).
Essing, George John, 101 E. 53rd St. (11).
Euper, Karl F., 2014 W. Santa Barbara Ave. (62).
Evangelatos, Andrew, dba Andrew D. Latos, dba Landcrest Realty, 340 N. La Brea Ave. (36).
Evarts, Frank H., 2749 Stoner Ave. (64).
Fairbanks, Chester, 7701 Crenshaw Blvd. (43).
Fairbanks, Elmer Henry, 687 Shatto Pl. (5).
Fairchild, Tom, dba Academy Realty, 3200 W. Manchester Ave., Inglewood.
Faisy, Mrs. Lois, 5736 Crenshaw Blvd. (43).
Falco, Anthony J., 2024 W. Compton Blvd., Gardena.
Fallon, Owen, 4850 York Blvd. (42).
Farmer, Helen, 3768 W. 54th St. (43).
Farmers & Merchants Nat'l Bank of Los Angeles, 401 S. Main St. (13).
Farrar, Carl H., 6020 Crenshaw Blvd (43).
Fason, Eugene B., 1131 W. Manchester Ave., Inglewood.
Featherston, Breckenridge Ernest, 7215 S. Normandie Ave. (44).
Feder, Edward J., 619 S. Olive St. (14).
Federick, Arthur R., 1223 W. Florence Ave. (44).
Feigenbaum, Mannie, 408 S. Central Ave. (13).
Feldman, Joseph A., 6399 Wilshire Blvd. (48).
Fensch, Frank E., 1301 Westwood Blvd. (24).
Feo, Louis C., dba Feo Investment Co., 1801 W. 3rd St. (57).
Ferguson, Mrs. E. Lanier, 1516 Westwood Blvd., Suite 105 (24).
**FIELD, EDDY D., 940 S. La Brea Ave. (36).**
Fields, Albert E., 7503 S. Figueroa St. (3).
Fields, Catherine J., 6256 N. Figueroa St. (41).
Fields, John Edward, 7157 Foothill Blvd. Tujunga.
Fierro, Ralph, Fierro Realty, 2021 N. Broadway (31).
Figge, William J., 3507 Glenhurst (39).
Fink, Herman N., 315 W. 5th St. (13).
Fisk, Elmore Z., 6715 Hollywood Blvd. (28).
Fitzgerald, Elbert E., 1925 Wilshire Blvd. (5).
Fitzgerald Realty Co., J. E., 1853 W. 48th St. (62).
Fitzpatrick, W. T., 2500 W. 8th St. (5).
Fitzsimmons, Marcus D., 2045 W. Florence Ave. (47).
Fitzsimmons, W. Ross, 8733 S. Vermont Ave. (44).
Fixel, Milton, 2837 W. 9th St. (6).
Fleischmann, Richard, 11513 S. Western Ave. (44).
Fletcher, William K., 3320 W. Olympic Blvd. (19).


LOS ANGELES 14, CALIFORNIA

**W. H. DAUM & STAFF**

Industrial, Commercial, Warehouse and Business, 100 Per Cent

SINCE 600 East 8th Street 1904


Flora, Clarence B., dba South Crenshaw Realty, 15502 S. Crenshaw Blvd., Gardena.
Floro, Ross, 8310 W. 3rd St. (48).
Flynn, Matt P., 1115 W. Foothill Blvd., La Canada.
Follett, Horace C., 17228 Crenshaw Blvd. Torrance.
Forbes Co., 22 S. Monterey St., Alhambra.
Ford, W. Clyde, 3302 Tenaya Ave., Lynwood.
Fordiani, Connie, 1025 W. Imperial Hgwy. (44).
Fordiani, Ostillio Robert, 9212 S. Western Ave. (47).
Foster, Louis Thomas, 275 S. Beverly Dr., Beverly Hills.
Foster, Robert J., 864 Via de la Paz, Pacific Palisades.
Fox, Earl A., 6711 Sunset Blvd. (28).
Fraizer, James C., 219 W. 7th St., Rm. 1208 (14).
Franchi, Fred Anthony, 706 N. Harvard Blvd. (29).
Francia, Antonio, 9716 S. Broadway (3).
Frank, Lewis M., 1561 N. Western Ave. (27).
Frankel, Joseph, 5225 Wilshire Blvd. (36).
Frankfort Co. Inc., 3928 Wilshire Blvd. (5).
Fratt, Clyde E., 8616 8th Ave., Inglewood.
Frawley, J. W., 739 N. Highland Ave. (38).
Frederick, Lloyd A., dba Lloyd A. Frederick Co., 222 N. Canon Dr., Beverly Hills.
Fredricksen, O., 9438 S. Western Ave. (47).
Freers, G. C., 7606 S. Central Ave. (1).
Frey, Nellie, 728 S. Hill St., Rm. 700 (14).
Friedman, Bert J., 9021 Beverly Blvd. (48).
Froner, Stephen, 7579 Melrose Ave. (46).
Fuhrmeister, Walter O., 9131 S. Broadway (3).
Fuire, Paul Joseph, 10030½ S. Western Ave. (47).
Fuller, O. J., 4306 Crenshaw Blvd. (43).
Funke, Hall B., 6316 Yucca St. (28).
Gaiser, Elizabeth, 5161 S. Western Ave. (62).
Galland, Willis G., 8809 S. Normandie Ave. (44).
Galloway, Alyce H., dba Galloway Realty, 2124 W. Manchester Ave. (47).
Galvan, George, 3846 Wilshire Blvd. (5).
Gardner, Harry, 8226 W. 3rd St. (48).
Gardner, Milton D., 10908 Rochester Ave. (24).
Garland Co., William M., 117 W. 9th St., Rm. 1200 (15).
Garrett, R. A., 3615 W. Slauson Ave. (43).
Garson, Ira, dba Ira Garson Realty Co., 844 Venice Blvd. (15).
Gateway Property Co., 210 W. 7th St., Suite 421 (14).
George, Minnie Campbell, 736 Arbor Vitae, Inglewood (1).
Gerardi, Rose, dba Gerardi Realty Co., 1250 W. Florence Ave. (44).
Giacopuzzi & Sons, Guy, 2428 N. Broadway (31).
Gibbens, Glenn Lee, 1951 W. Manchester Ave. (47).
Gibbs, Barney B., 7310 S. Hoover St. (44).
Gibilterra, Lewis F., 1510 W. Florence Ave. (47).
Gibson, Frank R., 1460 W. Vernon Ave. (62).
Gilbert, Harry L. & Walter E., 1036 Sunset Blvd. (12).
Gilbert, J. J., 756 S. Broadway, Rm. 331 (14).
Gilbert, Virginia, 6130 York Blvd. (42).
Giles, Jean Hall, dba L.A. Real Estate Exchange, 4658 W. Washington Blvd. (16).
Gillespie, Andrew J., 4152 S. Broadway (37).
Gillespie, Clifford, 5330 Russell Ave. (27).
Gillespie, John Kyern, 7709 S. Western Ave. (47).
Gillespie, Mrs. Nell, 7967 Sunset Blvd. (46).
Gillett, Charles E., 14803 S. Western Ave., Gardena.
Gilliam, Ray Andrew, 3846 Wilshire Blvd. (5).
Gillmore, George M., 2312 S. Union Ave. (7).
Glass, Morris Martin, dba Glass Realty & Investment Co., 2979 Queensbury Dr. (64).
Gleiforst, Fred A., 1762 Westwood Blvd. (24).
Glenn, Charles D., 4855 York Blvd. (42).
Glenn, M. B., dba Glenmar Realty Co., 3235 N. Verdugo Rd., Glendale.
Glover, C. Dean & Robert D., 3563 Wilshire Blvd. (5).
Godfrey, Winifred B., 3309 W. 54th St. (43).
Golden, Iris, 5410 Wilshire Blvd., Rm. 507 (36).
Golder, Morton R., dba M. R. Golder & Co., 8411 W. 3rd St. (48).
Golenor, Herald Ray, 610 S. Broadway, Rm. 529 (14).
Goode, R. W., dba The Goode Co., 11714 San Vicente Blvd. (49).
Gordon, Elizabeth Martha, dba Liz Gordon, 1758 W. Vernon Ave. (62).
Gordon, Harold, 1506 N. Western Ave. (27).
Gordon, Henry S., 3432 W. 43rd St. (8).
Gordon, Jean, dba Jean Gordon & Assoc., 5008 Sunset Blvd. (27).
Gordon, Joseph G., 4667 Hollywood Blvd. (27).
Gordon, Milton, dba Gordon Loan & Investment Co., 9015 Wilshire Blvd., Beverly Hills.
Gordon, Samuel E., 430 N. Rodeo Dr., Beverly Hills.
Gorence, Frank J., 6817 S. Figueroa St. (3).
Gould, Miss Fay, 8109 Beverly Blvd. (48).
Gowen, Edgar John, dba E. J. Gowen & Co., 6253 Hollywood Blvd., Rm. 401 (28).
Graham Corp., Marshall D., 1251 Westwood Blvd. (24).
Graham, Peggy Corine, 1136 Arbor Dell Rd. (41).
Graham, Ray, 3636 W. Slauson Ave. (43).
Grant, Mrs. C. W. & Edith Olmstead, dba Grant & Olmstead, 3846 Wilshire Blvd. (5).
Green, James H., 1351 W. Santa Barbara Ave. (37).
Green, Mildred N., dba Walter S. Green Co., 3011 W. Florence Ave. (43).
Greene & Co., Bess, 840 S. La Brea Ave. (36).
Greene, C. R., 3944 Wilshire Blvd. (5).
Greene, Eleanor S., dba Greene & Greene Realty Co., 1850 W. Florence Ave. (47).
Greenlee, Alice Matilda, dba Greenlee Realty, 6620 Crenshaw Blvd. (43).
Greenwood, M. S. A., dba The Greenwood Realty, 975 S. Western Ave. (6).
Greer, Grace, 2621 W. Manchester Ave., Inglewood.
Greer, W. I., 8003 S. Van Ness Ave., Inglewood.
Grey, Edward, 1651 N. Argyle (28).
Gribling, E. L., dba Sunset Investment Co. of L. A., 605 N. La Brea Ave. (36).
Grieder, Paul E., dba Calreal, 1707 W. Manchester Ave. (47).
Griffin, Thomas L., 3923 W. 6th St. (5).
Grippi, Richard A., 11009 S. Vermont Ave. (44).
Griswald, S. E., 4710 S. Western Ave. (62).


*"We Cover the Field"*

**Established 1927**

**EDDY D. FIELD**

**— REALTOR —**

**940 So. La Brea Ave.**
**Los Angeles 36**
**WE 6-5151**


Gross, Lloyd E., 7045 Foothill Blvd., Tujunga.
Grossman, Harry, 233 S. Beverly Dr., Beverly Hills.
Grossman, Maury, 233 S. Beverly Dr., Beverly Hills.
Groves, John A., 6405 S. Hoover St. (44).
Gruendike, W. C., 5825 York Blvd. (42).
Guberman, Oscar, 2128 W. 7th St. (57).
Gudat, Raymond, 2017 Sunset Blvd. (26).
Gummerson, C. W., 433 S. Spring St. (13).
Gunn, Richard W., 309 Santa Monica Blvd., Rm. 406, Santa Monica.
Gunter Investment Co., 857 N. La Cienega Blvd. (46).
Gustafson, Ted M., 4709 Coldfax, N. Hollywood.
Gutekunst, Carl J., 9201 S. Western Ave. (47).
Gutwirth, Julius, 1450 Westwood Blvd. (24).
Haas, John M., 9603 W. Pico Blvd. (35).
Hagler, Betty, 11218 Santa Monica Blvd. (25).
Hagler, Jack, 11218 Santa Monica Blvd. (25).
Hahn, R. H., 1777½ N. Main St. (31).
Haisch, Thomas C., dba Wayside Realty, 2138 Cahuenga Blvd. (28).
Hakim, Margaret D., dba Hakim Investment Co., 4410 W. Pico Blvd. (19).
Hall, Carl D., 6404 Hollywood Blvd. (28).
Hall, W. H., dba Bill Hall Co., 1714 W. Santa Barbara Ave. (62).
Hallaian, Baxter, dba Baxter Realty Co., 4335 Crenshaw Blvd. (8).
Hamilton, Mrs. Louise, dba Hamilton Real Estate, 3563 Wilshire Blvd. (5).
Hamilton Sales Corp., 291 S. Atlantic Blvd. (22).
Hamilton, Walker P., 3563 Wilshire Blvd. (5).
Hanna, Richard C., 315 W. 9th St. (15).
Hanrahan, James, 1715 N. Highland Ave. (28).
Hanson, Ann, 11635 San Vicente Blvd. (49).
Hanson, Raymond E., dba Hanson Realty, 6924 S. Vermont Ave. (44).
Harcourt, Charlotte D., 1210 W. Florence Ave. (44).

**JACK C. HENDERSON CO.**

"Sell" or "Lease"
INDUSTRIAL ACREAGE
or
"Will Build to Suit."
Lease-backs arranged

**Jack C. Henderson Co.**
**815 W. Pico Blvd.**
**Los Angeles**
**Prospect 9165**

JACK C. HENDERSON CO. REALTORS

***LOS ANGELES (Cont.)***

Hardaway, Margaret L., 7310 S. Hooper Ave. (1).
Hardie, Leonard F., 1215 Westwood Blvd. (24).
Harding, G. Audry, 729 S. Flower St. (17).
Harmeier, Florence C., 1330 E. Florence Ave. (1).
Harins & Assoc. Inc., H. B., 3337 Wilshire Blvd. (5).
Harnsberger, Ernie, dba Cook Realty, 6117 York Blvd. (42).
Harper, R. W., dba Harper Inv. Co., 11443 Ventura Blvd., Studio City.
Harrahill, John Edward, 2410 W. Florence Ave. (43).
Harris, Fred J., 5923 S. Hoover St. (44).
Harris, George T., 3312 W. Vernon Ave. (8).
Harris, Harry, 939 S. Gramercy Pl. (19).
Harris, H. G., 622 W. 121st St. (44).
Harris, Ted, 634 N. La Brea Ave. (36).
Harrison, Arthur L., 2622 W. 6th St. (57).
Harrison, John, 2909 Onrado St., Torrance.
Hart Inc., Edwin G., 1412 Hacienda Blvd. Blvd., La Habra.
Hart, George Lloyd, dba Dele Aire Co., 11854 Inglewood Ave., Hawthorne.
Hart, Neva Howey, 1535 N. Hudson Ave. (28).
Harwin, Carl C., 238 S. Beverly Dr., Beverly Hills.
Haskell, Earl W., 3636 Wilshire Blvd. (5).
Havard, Charles K., 5221 S. Hoover St. (37).
Hawkins, Ellis R., 3725 Wilshire Blvd. (5).
Hayden, Jack, dba Jack Hayden Co., 998 N. Western Ave. (29).
Hays, Ruby P., 7307 S. Western Ave. (47).
Hayward Lumber & Investment Co., 419 San Fernando Rd. (31).
Hebbert, Elmer M., 2114 N. Highland Ave. (28).
Hecht, Ben, dba The Ben Hecht Co., 129 N. La Brea Ave. (36).
Heilmann Realty Co., F. H., 1900 W. 54th St. (62).
Heilmann, Frank J., 1901 W. Florence Ave. (47).
Heinemann, Max B., dba Turf Realty, 4031 W. Century Blvd., Inglewood.
Heintze, Mildred D., dba Wilshire-Brentwood Rlty. Co., 12001 Wilshire Blvd. (25).
Hellis, George, 1015 Crenshaw Blvd. (19).
Helm Co., J. G., 2222 S. Broadway (7).
Heltzer, George J., 144 S. LaBrea Ave. (36).
**HENDERSON CO., JACK C., 815 W Pico Blvd. (15).**
Herbert, Albert S., 1234 W. 7th St. (17).
Herd, George B., 1328 W. Manchester Ave. (44).
Hering, Henry R., dba H. R. Hering Co., 111 N. Larchmont Blvd. (4).
Herman, Sigmund D., dba S. D. Herman Co., 156 W. 12th St. (15).
Hershey, Francine L., 752½ S. Ardmore Ave. (5).
Heyler, William F., dba The Heyler Co., 10630 W. Pico Blvd. (64).
Hiebert, Arthur P., 10110 Inglewood Ave., Inglewood.
Higgins, Mrs. Isabel, dba Higgins & Higgins, 2819 W. Vernon Ave. (8).
Hilaski, Carl, dba Northwest Rlty., 3060 Overland Ave. (34).
Hill, Anton G., 11201 S. Vermont Ave. (44).
Himmelberg, Carl W., 1270 S. La Cienega Blvd. (35).
Hirsch, Willis, 735 S. Olive St. (14).
Hirshfield, A. N., 5210 Wilshire Blvd. (36).
Hoag, Myron L., 453 S. Spring St., Rm. 733 (13).
Hobbs, Clayton T., dba Park View Rlty., 15800 Crenshaw Blvd., Gardena.
Hodges, Alice Virginia, 1215 W. Florence Ave. (44).
Hoefer, M. James, 672 S. Alvarado (57).
Hoffar, Charles, 1007 W. 101st St. (44).
Hogan, Ruby Adelaide, dba Sperry Real Estate Co., 4157 S. Western Ave. (62).
Hollingsworth & Co., W. I., 606 S. Hill St., Rm. 420 (14).
Holmes, Campbell, 6334 Wilshire Blvd. (48).
Holmes, George, 7071 Hollywood Blvd. (28).
Holmes, W. H., 9201 S. Western Ave. (47).
Homeyer, H. A., 4241 Crenshaw Blvd. (8).
Hood, Nelle G., 5019 Eagle Rock Blvd. (41).
Hooks, Ray, 4417 S. Western Ave. (62).
Hoover, Dean, 2150 Hillhurst Ave. (27).
Hoover, Lynn L., 1229 Westwood Blvd. (24).
Hopkins, R. A., 1801 W. Santa Barbara Ave. (62).
Horne, Charles L., 806 S. Robertson Blvd. (35).
Horton, Orvile A., 4025 W. Olympic Blvd. (19).
Houser, Clarence L., 806 S. Robertson Blvd. (35).
Howerter, Edward Livergood, dba Eddie Howerter, 2200 W. Compton Blvd., Gardena.
Hubbard, Eula Mae, 1108 N. LaBrea Ave., Inglewood.
Hudkins, Paul F., 5338 Monte Vista St. (42).
Hudsen, H. R., dba H. R. Hudsen Co., 210 W. 7th St., Rm. 1022 (14).
Hullet Co., L. L., 6331 Hollywood Blvd., Suite 712 (28).
Hunt, Frank W., dba Friendly Rlty, 11100 S. Main St. (61).
Hunter, Mrs. E. P., dba Hunter Rlty Co., 6030 Wilshire Blvd. (36).
Huntington-Redondo Co., 2118 Huntington Dr., San Marino (5).
Huntsberger Co., Harold K. & Jack E., 2404 W. 7th St., Rm. 306 (5).
Hurt, Allen, 3414 W. 52nd St. (43).
Hurt, John G., 1311 W. Manchester Ave. (44).
Hurwitz, Charles, 442 N. Highland Ave. (36).
Hutchings, J. A., 815 W. Pico Blvd. (15).
Hutchinson, Mrs. Mary L., Box 117, Ambassador Station (5).
Huttenlocher, Ona Barroda, 7175½ Sunset Blvd. (46).
Hyman, Alfred J., 608 S. Hill St., Rm. 805, (14).

Ingber, Harry, 7951 Blackburn Ave. (48).
Ingram, Frank K., 2602 W. Florence Ave. (43).
Ingram, Inez, dba Frinedly Rlty., 11100 S. Main St. (61).
Ingram, Richard F., 354 S. Spring St. (13).
Ingrum, Eugene L., 707 W. 118th St. (44).
Irons, Kenneth G., 137 S. Main St., Bishop.
Isaacs, Hart, 9441 Wilshire Blvd., Beverly Hills.
Isham, Vincent L., 4725 W. Slauson Ave. (56).
Ives, Margaret Ann, 848 W. Florence Ave. (44).

Jackson, Earl P., 12818 Paramount Blvd., Downey.
Jackson, Lloyd W., 7726 S. Western Ave. (47).
Jackson, Marion M., 8925 Avalon Blvd. (3).
Jackson, Walter S., 1392 Westwood Blvd. (24).
Jaeger, Ida Mae, 5076 Melrose Ave. (38).
Jaffe, David, 6363 Wilshire Blvd. (48).
Jaffe, Harry, dba Jaffe Rlty. Co., 3759 Wilshire Blvd. (5).
Janss Investment Co., 1081 Westwood Blvd. (24).
Jeffrey, James L., 933 W. Huntington Dr., Arcadia.
Jenkins, Bruce S., 1209 W. Gardena Blvd., Gardena.
Jenks, Chester G., dba C. G. Jenks & Assoc., 7800 S. Western Ave. (47).
Jennings, Grace, 1921 W. 64th St. (47).
Jepsen, Harold B., 4011 Wilshire Blvd. (5).
Jobe, Walter H., 2640 Griffith Park Blvd. (39).
Joffe, Eli, 406 S. Main St. (13).
Johnson, B. M., 1937 W. Florence Ave. (47).
Johnson, Charles G., 9720 S. Vermont Ave. (44).
Johnson, George F., 440 W. 99th St. (3).
Johnson, Henry C., 1734 W. 48th St. (62).
Johnson, Loomis, 540 S. Lucerne (5).
Johnson, R. J., 8310 S. Western Ave. (47).
Johnson, Robert P. & Elaine M., 3778 Crestway Pl. (43).
Johnson, Walter M., 7656 Avalon Blvd. (3).
Johnson, William M. Jr., 307 W. 8th St., Suite 601 (14).
Jones, Clara E., 1805 Wilshire Blvd. (5).
Jones, Dan D., 3968 Wilshire Blvd. (5).
Jones, H. Cabot, dba Cabot Jones Mtge. Co., 9015 Wilshire Blvd., Beverly Hills.
Jones, Hayden F., 3061 Viewfield Ave., Rt. 2, Puente.
Jones Co., Ivan T., 3920 Wilshire Blvd. (5).
Jordon, James L., 10819 S. Vermont Ave. (44).
Jorgensen, Kay M., 8612 11th Ave., Inglewood.
Joseph, Edward, 608 S. Hill St., Rm. 408 (13).
Junior Realty Co., 1301 Wilshire Blvd. (17).

Kadletz & Co., F. W., 1038 S. Grand Ave. (15).
Kagan, Lawrence E., dba California Home Mtge. Co., 3855 Wilshire Blvd. (5).
Kahn Co., George, 255 S. Robertson Blvd., Beverly Hills.
Kain, Edward M., 1413 W. 54th St. (62).
Kaiser Community Homes, 4950 Wilshire Blvd. (36).
Kamm, John H., 1703 W. 45th St. (62).
Kapsinow, Florence B., dba Cren Crest Co., 6641 Crenshaw Blvd. (43).
Karpfen, Greta Michele, 1204½ S. Roxbury Dr. (35).
Kass, Sidney J., dba Sidney J. Kass Co., 5225 Wilshire Blvd. (48).
Katz, Alvin Raymond, 10640 W. Pico Blvd. (64).
Kaufman, Fenton J., 6711 Sunset Blvd. (28).
Kaufman, Loretta Harriett, 716 N. Palm Dr., Beverly Hills.
Kays, J. Warren, dba Atkinson-Kays Co., 1255 W. Manchester Ave. (44).
Kays, Irene Atkinson, dba Atkinson-Kays Co., 1255 W. Manchester Ave. (44).
Keefer, Ivan F., 4909 Eagle Rrock Blvd. (41).
Keeler, W. N., 3723 Wilshire Blvd. (5).
Keels & Paxon, 10846 W. Olympic Blvd. (64).
Keenan, Frank, 213 S. Hawthorne Blvd., Hawthorne.
Keer, Margaret, dba Keer Rlty. Co., 1721 W. 7th St. (17).

Los Angeles
industrial properties

**John B. Kilroy**

**REALTOR**
**12901 S. Crenshaw Blvd.**
**ORegon 8-8951**

*Industrial Developers, Builders*

Keller, Mary, 1229 Westwood Blvd. (24).
Kelley, Alfonso, dba California-Nevada Co., 412 W. 6th St., Rm. 1306 (14).
Kelley, George, 1708 W. Florence Ave. (47).
Kelly, A. V., dba Great Western Development Co., 7750 Sunset Blvd. (46).
Kent, Lorena, 7151 Foothill Blvd., Tujunga.
Kermott, Regina C., 8305 Sunset Blvd. (46).
Kern Co., Seymour, 6399 Wilshire Blvd. (48).
Kerrick, C. F., 5880 Hollywood Blvd. (28).
Kersey, Chester H., 9011 S. Hoover St. (44).
Kerwin, Alexander J., 8600 La Tijera Blvd. (45).
Kessenick, Walter H., 4201 W. 3rd St. (5).
Kessler, Sander A., 5670 Wilshire Blvd. (36).
Ketchum, Stuart M. Jr., 1721 W. Olympic Blvd. (15).
Kichaven, Frances A., 8200 Beverly Blvd. (48).
Kiefer, Lela Applegate, 4108 Highland Ave., Manhattan Beach.
Kilpatrick, R. T., 604 N. LaBrea Ave. (36).
**KILROY, JOHN B., 12901 S. Crenshaw Blvd., Hawthorne.**
Kinder, Madge, 3340 Barham Blvd. (28).
Kinder, Nelson & Smith, 14450 Burbank Blvd., Van Nuys.
King, Henry K., 308 E. 9th St. (15).
Kinney, Carl H., 3623 W. Slauson Ave. (43).
Kirk, Edwin L., 4068 Crenshaw Blvd. (8).
Kitay, Samuel B., 11268 Santa Monica Blvd. (25).
Kittell, Elmer, dba Kittell Investment Co., 9426 Santa Monica Blvd., Beverly Hills.
Klein, Abraham W., 3755 Wilshire Blvd. (5).
Klein, Samuel, dba California Store Rental Co., 1977 S. Vermont Ave. (7).
Klotz, Gene S., 10207 S. Western Ave. (44).
Klumb, Mrs. Ella H., 1851½ Canon Dr. (28).
Knopow, Morris, 10506 Ayres Ave. (64).
Knote, Fred Daniel, 239½ W. 67th St. (3).
Koniarski, Herman, 5600 W. Pico Blvd. (19).
Kovacevich, Math, dba Math Rlty. Co., 2503 W. Vernon Ave. (8).
Kramer, Herman, 7105 Foothill Blvd., Tujunga.
Kremith, Kenneth W., 12001 San Vicente Blvd. (49).
Krist, Ed, 8640 E. Center St., Paramount.
Kritt, Samuel S., dba Samuel Kritt Rlty., 8222 Beverly Blvd. (48).
Krohn, Fred, dba Henry G. Krohn Co., 609 S. Vermont Ave. (5).
Kronquist, Alfred J., dba Kronquist Rlty, 2449 Glendale Blvd. (26).
Kuhl, John J., 4171 W. Imperial Hgwy., Inglewood (2).
Kulow, William C., 3244 Sawtelle Blvd. (66).
Kusnir, John G., 5517 S. Normandie Ave. (37).

**LOS ANGELES**

Residential, Commercial
Industrial and Income
Properties

**HOWARD McCARRY**
**12300 W. Pico Blvd.**

Laack Co., Arthur H., 3757 Wilshire Blvd., Rm. 202 (5).
Lacy, P. W., 11973 San Vicente Blvd. (49).
Lake, L. Thoral, 1750 N. Vermont Ave. (27).
Lamb, Frank P., 310 N. LaBrea Ave. (36).
Lampe, Beulah W., 1231 Westwood Blvd. (24).
Landauer, Clarence, 4221 Crenshaw Blvd. (8).
Lane, D. Duffy, 2297 Holly Dr. (28).
Lane, E. Jack, 9216 S. Avalon Blvd. (3).
Lang, Maurice J. Jr., dba Lang Rlty., 11621 Washington Pl., Culver City.
Lanzner, George B., 10820 National Blvd. (64).
Larmuseau, Henri J., 4134 E. City Terrace Dr. (63).
Larsen, Carl, 3938 Wilshire Blvd. (5).
Larson, L. J., 316 N. Vermont Ave. (4).
Latterner, L. A., 3428 W. 78th Pl. (43).
LaVielle, Emanuel S., 5450 8th Ave. (44).
Lawrence, Charles D., dba Lawrence Rlty., 6836 Sunset Blvd. (28).
Lawrence, Chrissy F., 5138 Crenshaw Blvd. (8).
Lawrence, Dan D. (Marlow & Co.), 4455 W. Slauson Ave. (43).
Lawson, Ruth J., 1649 Rodney Dr. (27).
Leach, R. A., 11973 San Vicente Blvd. (49).
Leaver, R. J., 6551 S. Vermont Ave. (44).
Ledwon, Raymond J., 5965 West Blvd. (43).
Lee, Harry R., 11941 Wilshire Blvd. (25).
Leeburg, Laverne Lewis, 11572 Santa Monica Blvd. (25).
LeFebvre, R. P., 6245 Wilshire Blvd. (48).
Legg, Frances, 3768 W. 54th St. (43).
Leighton, Mitchell L., 3845 Sepulveda Blvd., Culver City.
Leimert, Walter H., 4306 Crenshaw Blvd. (8).
Leonard, Wayland T., 215 W. 6th St. (14).
Lepp, Louis, 8943 Wilshire Blvd., Beverly Hills.
Lester, Margaret L., 1336 W. Florence Ave. (44).
LeVaux, R. G., Suite 315, 6363 Wilshire Blvd. (48).
Levy, Frederick Jr., 3335 Wilshire Blvd. (5).
Lewis, DeWitt A., 7559 Sunset Blvd. (46).
Lewis, Helen Mae, 1346 W. Century Blvd. (44).
Lewis Co., J. W., 560 S. San Pedro St. (13).
Libott, Nathan, 9006 Sunset Blvd. (46).
Lichtenthaler, James F., 7561 Foothill Blvd., Tujunga.
Lievre, George, 211 S. Beverly Dr., Beverly Hills.
Lindenberg, Charles E., 15500 S. Normandie Ave., Gardena.
Lindgren, Harold A., dba Lindgren Rlty., 2805 W. Florence Ave. (43).
Linkins, Dorothy, 7307 S. Western Ave. (47).
Lipow, Sidney S., 4062 Wilshire Blvd. (5).
Littell, Gladys, 1834 N. Kenmore Ave. (27).
Little, Robbins, 685 S. Carondelet St., Suite 102 (5).
Livingstone, Elmo G., 2349 Westwood Blvd. (64).
Livrano, Theresa, 826½ S. Mariposa (5).
Lloyd, John T., 1644 W. Florence Ave. (47).
Loan, Thomas J., 530 W. 6th St. (14).
Loeffler, John H., 11771 W. Pico Blvd. (64).
Loftus, Edward M., dba Loftus Land Co., 11725 S. Carmenita Rd., Whittier.
Lohrey, Joseph W., 1415 Neptune Ave., Wilmington.
Lollier, W. H., 1609 W. Washington Blvd. (7).
London, I. Jack, 4119 Beverly Blvd. (4).
Long, Frances E., 265 S. Western Ave. (4).
Long, Roy X., 4044 Wilshire Blvd. (5).
Looney, Clyde S., 15531 Crenshaw Blvd., Gardena.
Loper, Roy F., 1145 W. Olympic Blvd. (15).
Lorber, Melvin, 8814 Burton Way, Beverly Hills.
Lord, Eva M., 1619 Centinela Ave., Inglewood.
Los Angeles Investment Co., 3450 W. Vernon Ave. (8).
Lowinger, Mary L., 1862 Vista Del Mar (28).
Lownes, George B., Rm. 500, H. W. Hellman Bldv., 4th & Spring (13).
Lucente, Joseph, 8310 W. 3rd St. (48).
Luksis, Charles (Lithuanian Rlty. Co.), 3502 W. Pico Blvd. (19).
Lumbleau, John J., 520 S. Western Ave. (5).
Lundeen, K., 3714 W. Pico Blvd. (19).
Lupher, Morgan, 453 S. Spring St. (13).
Lyon, Norman M., 1054 Armado Dr., Pasadena.
Lyon Co., Phillip, 325 W. 8th St. (14).
Lytton, Bart, 3440 Wilshire Blvd. (5).

McAllister, J. L., 459 S. Citrus Ave. (36).
McAnulty & McAnulty, 766 N. Virgil Ave. (27).
McBride Realty & Inv. Co., 808 S. Hope St. (17).
McCabe, P. J., 7702 S. Western Ave. (47).
McCallister, Herbert A., 912 W. Glenoaks Blvd., Glendale (2).
**McCARRY, MRS. GRACE, 12300½ W. Pico Blvd. (64).**
**McCARRY, HOWARD, 12300½ W. Pico Blvd. (64).**
McCarthy Co., The, 1138 S. Broadway (15).
McCarthy, Walter J., 5502 W. Pico Blvd. (19).
McCarty, Van Leah, 164 N. Euclid Ave., Pasadena.
McClellan, Stanley, dba The Home Corner, 11305 Venice Blvd. (66).
McClelland, Helen, 940 W. Hyde Park Blvd., Inglewood.
McClung, Ellery G., 10401 S. Broadway (3).
McClung, Reuben, 10207 S. Western Ave. (47).
McClung, William S., 2402 W. 54th St. (43).

McCormick, Hester V., 3408 N. Eastern Ave. (32).
McCormick, M. J., 5768 W. Adams Blvd. (16).
McCrea, Stanley T., 5924 S. Figueroa St. (3).
McCullough, Mary, 10327 W. Pico Blvd. (64).
McCutcheon, Ross, dba McCutcheon Co., 1386 Westwood Blvd. (24).
McDearmon, Bartlett A., 4200 Olympiad Dr. (43).
McDiarmid, Duncan, dba West Blvd. Rlty., 6028 West Blvd. (43).
McElroy, William Earl Jr., 4623 Eagle Rock Blvd. (41).
McFarland, Paul, 8018 S. Avalon Blvd. (3).
McGarry Realty Co., Rm. 319, 354 S. Spring St. (13).
McGrew, Roscoe N., 5374 Poplar Blvd. (32).
McGinnis, Rosser L., 3036 Leeward Ave. (5).
McIntire, Ken, 4251 Crenshaw Blvd. (8).
McMaster, Jim, 2140 Hillhurst Ave. (27).
McMullen, Frank W., 3001 W. 48th St. (43).
McNellis, James S., 3516 W. Imperial Hgwy., Inglewood.
McWhorter, Ivan L., 601 E. Rosecrans, Compton.
Maas, Edgar, 6359 Wilshire Blvd. (48).
Maass, William B., 8943 Wilshire Blvd., Beverly Hills.
MacCartney, H. L., 1944 N. Hoover St. (27).
MacDaniel, Inez J., 2612 W. Vernon Ave. (8).
MacGill, E. E., 5372 Huntington Dr. (32).
Mack, Leo & Son, 327 N. Western Ave. (4).
Mackwitch, William J., 10800 S. Vermont Ave. (44).
Madden Realty, Leslie A., 4819 W. Imperial Hgwy., Inglewood.
Maghakian, Harry Henry, dba Mag Rlty., 5122 S. Crenshaw Blvd. (43).
Maher & Hager, 707 N. Vine St. (38).
Maida, Joe C., 6415½ S. Vermont Ave. (44).
Maisch, John L., 2476 Overland Ave. (64).
Major, Robert D., 6665 Foothill Blvd., Tujunga.
Malatesta, Romeo L., 323 W. Florence Ave. (3).
Malone Co., R. H., 3026 Crenshaw Blvd. (16).
Malone-Wehrly Realty Co., 459 S. Western Ave. (5).
Mann, J. A., 510 S. Spring St., Suite 624 (13).
Mann & Martini, 1386 Westwood Blvd. (24).
Manning, C. C., 8450 S. Normandie Ave. (44).
Marhoefer, G. A., 11313 S. Main St. (61).
Markley, Pearl D., 812 S. Robertson Blvd. (35).
Marks, Sol, 10477 Santa Monica Blvd. (25).
Marks, Walter N., 3462 Wilshire Blvd. (5).
Marlow & Co., F. W., 8600 La Tijera Blvd. (45).
Marlow, H. F., 141 S. Arden Blvd. (4).
Marsden, Russell H., 9504 S. Western Ave. (47).
Marsh, Clyde, 1701 S. Catalina Ave., Redondo Beach.
Marsh, Robert, 603 S. Rampart Blvd. (5).
Marshall-Berger Co., 2625 Wilshire Blvd. (57).
Marshall, William L., 6072 York Blvd. (42).
Martin, Gladys R., 9642 S. Western Ave. (47).
Martin, Veronica Patricia, 1234 W. Santa Barbara Ave. (37).
Martinet, James W., 4274 W. Beverly Blvd. (4).
Marvel, James H., 5944 Laurel Canyon Blvd., North Hollywood.
Masgay, John J., 7429 S. Hoover St. (44).
Masley, Frank, 5719 York Blvd. (42).
Mason & Co., R. C., 3213 Geneva St. (5).
Mason, Thomas F., 916 N. Edgemont Ave. (29).
Matteson, Mrs. Margaret, 5253 S. Figueroa St. (37).
Mayer, Mary Hilliard, 2830 W. Silverlake Dr. (39).
Mayfield, Margie, 7976 Melrose Ave. (46).
Mazur, Robert S., 725½ N. Vine St. (38).
Meacham, A. M., 932 W. 80th St. (44).
Medinnis Inv. Co., Marie E., 4215 W. Washington Blvd. (16).
Melcher, Erwin, 7717 S. Western Ave. (47).
Melnyk, Stephen L., 5134 N. Figueroa St. (42).
Mendelson, Max, 1709 W. 8th St. (17).
Menin, Albert A., 5224 Santa Monica Blvd. (29).
Mentzer, C. Robert, 10808 S. Figueroa St. (61).
Merritt, Walle, 90 S. Oak Knoll Ave., Pasadena (1).
Messick, Gracie A., 1056 W. Florence Ave. (44).
Metcalf, Kenneth Wyman, dba H. F. Metcalf Co., 115 W. 7th St. (14).
Metzenthin, Fred K., 10100 S. Normandie Ave. (44).
Miller, Bradstreet, 5822 Santa Fe Ave. (58).
Miller, Catherine H., dba Broadway Rlty. Co., 6008 S. Broadway (3).
Miller, David M., dba Anchor House Sales, 262½ S. Beverly Dr., Beverly Hills.
Miller, George N., 3613 W. 3rd St. (5).
Miller, G. Pearl, 625 S. Mariposa St. (5).
Miller, Gilbert A., 2700 N. Beachwood Dr. (28).
Miller, Harry, 4009 Wilshire Blvd. (5).
Miller, Herman, dba Income property Ass'n, 3902 Wilshire Blvd. (5).
Miller, J. B., 5122½ York Blvd. (42).
Miller, Joseph, 360 N. Bedford Dr., Suite 202, Beverly Hills.
Miller, Martha M., 3613 W. 3rd St. (5).
Miller, Olen A., 11920 Lindbergh Ave., Lynwood.
Miller, Robert A., dba Bob & Bernice Miller, 1632 W. Florence Ave. (47).
Miller, Rudy, 4009 Wilshire Blvd. (5).
Milliken, L. A., 6648 N. Figueroa St. (42).
Millman, Robert Ray, dba Calreal Co., 1707 W. Manchester Ave. (47).
Minden, Otto John, 3312 W. Vernon Ave. (8).
Miner, Earl C., 11823 S. Main St. (61).
Minster & Co., J. D., 412 W. 6th St. (14).
Mintz, Paul M., 3680 Wilshire Blvd. (5).
Mirams, W. R., 1060 S. Broadway, Rm. 100 (15).
Mitchell Realty Co., 9490 Brighton Way, Beverly Hills.
Mitchell, Ethel Virginia, 6822 Sunset Blvd. (28).
Mitchell, Raymond G., 10801 S. Figueroa St. (61).
Mizera, William F., 2413 W. Slauson Ave. (43).
Moblo, Dorothy, 603 S. St. Andrews (5).
Moen, William C., 119 S. Central Ave. (12).
Moluf, Ruth Marie, 6803 Foothill Blvd., Tujunga.
Monkarsh, Harry M., 6128 W. Pico Blvd. (35).
Montgomery, O. L., dba O. L. Montgomery & Son, 7449 Sunset Blvd. (46).
Montijo, Henry L., Gen. Del., Apple Valley.
Moore, F. A., 15219 S. Western Ave., Gardena.
Moore, Grant H., 4629 Crenshaw Blvd. (43).
Moore, J. E., 1417 S. La Cienega Blvd. (45).
Moore, Ralph E., 3575 W. Manchester Blvd., Inglewood (4).
Moran, P. C., 11224 Chandler Blvd., North Hollywood.
Morgan, Harry A., 3027 W. Vernon Ave. (8).
Moriarty, Winifred L., dba Los Angeles M.&M. Rlty., 9719 S. Vermont Ave. (44).
Morrill, Harry R., 8338 Foothill Blvd., Sunland.
Morrison, Ann, 4360 Sunset Blvd. (29).
Morrison, Eal L., dba Keystone Rlty. Co., 2157 W. Manchester Ave. (47).
Morrison, W. Ferd, 2126 Sunset Blvd. (26).
Morton, Leonard E., 9719 S. Vermont Ave. (44).
Mulvaney & Mulvaney, 811 S. Vermont Ave. (5).
Morton, Mildred Irene, 2801 Idell St. (65).
Moss, Mrs. Iva G., 8316 S. Normandie Ave. (44).
Munson, Aileen P., dba Munson Land Co., 6815 Foothill Blvd., Tujunga.
Murdock, Evan Edwin, 1445 W. Florence Ave. (47).
Murdock, M., 4056 S. Vermont Ave. (37).
Murphy, Bert D., 14908 S. Western Ave., Gardena.
Murphy, Laura Ann, 10249 Plainview Ave., Tujunga.
Myers, Helen C., 11170 Santa Monica Blvd. (25).
Naegle, Clarence P., 186 E. 218th St., Torrance.
Nardoni, August M., 380 N. Palm Canyon Dr., Palm Springs.
Nash, John Richard, 9114 S. Broadway (3).
Nass, Frederick G., 4606 S. Vermont Ave. (37).
Neale, John Guy, 6336 S. Broadway (3).
Neale, Mrs. Lillian M., 6336 S. Broadway (3).
Neff, H. G., 3017 Motor Ave. (64).
Negley, Samuel, 1330 N. Highland Ave. (28).
Nellis, L. P., 3757 Wilshire Blvd. (5).
Nelson, Adele M., 6306 Ivarene Ave. (28).
Nelson, Nelson B. Jr., 10327 W. Pico Blvd. (64).
Nelson, Vincent H., 3901 W. Slauson Ave. (43).
Newman, Clinton LeRoy, dba Courtesy Rlty., 8728 Sepulveda East Way (45).
Neville, Benjamin, 3716 W. Slauson Ave. (43).
Newfield, Frank I. & J. J. Schwartz, 3655 Wilshire Blvd. (5).
Newcomb, C. A. Jr., 4101 W. 3rd St. (5).
Newman, Hugh F., 215 W. 7th St. (14).
Newport & Hunter, 6322 Yucca St. (28).
Nicholls, A. E., 1400 E. Olympic Blvd. (21).
Nichols, Walter H., 1805 Wilshire Blvd. (57).
Nied, V. U., 10512 S. Vermont Ave. (44).
Nightingale, H. E., 315 W. 17th Ave., Escondido.
Noble Mortgage Co., 3967 W. 6th St. (5).
Noonan, Richard Patrick, 630 W. Gardena Blvd., Gardena.
Norins Realty Co. Inc., 315 W. 9th St., Suite 310 (15).
Norman, I. A., 8310 S. Western Ave. (47).
Norman, Willard J., 5858 S. Broadway (3).
North, James D., dba North & Co., 1393 Westwood Blvd. (24).
Northway, Glenn E., 1750 N. Vermont Ave. (27).
Norton Inc., Philip, 12533 San Vicente Blvd. (49).
Nowlin, Verne F., 5859 Crenshaw Blvd. (43).
Noyes, Lyman & Son, 8811 W. 3rd St. (48).
Nyenhuis, Fred J., dba Nine House Realty, 4917 S. Broadway (37).
Ochoa, Ernest F., dba Ochoa Rlty. Co., 113 N. Rowan Ave. (33).
O'Connor, John Francis, 6028 Hollywood Blvd. (28).
O'Connor, Charles F., 10975 Santa Monica Blvd. (25).
Odencrans, Oscar F., dba Morningside Park Rlty. Co., 2936 W. Manchester, Blvd., Inglewood.
O'Farrell, Loretta, 3340 Barham Blvd. (28).
Ogle, R. J., 453 S. Spring St., 932 (13).
Oliva, J. J., 11922 Santa Monica Blvd. (25).
O'Malley, Charles F., 6400 S. Vermont Ave. (44).
Orchard, Loretta, 4936 Crenshaw Blvd. (43).


**Philip M. Rea Co.**

All Types of Property in the Wilshire District
Listings wanted high-grade Commercial Property

**3725 Wilshire Blvd.** **Phone Dunkirk 7-2277**

***Los Angeles 5, Calif.***


Orton, H. E., 6777 Hollywood Blvd. (28).
Osborn, Edith E., 1749¾ N. LaBrea Ave. (46).
Oster, Melvin J., dba Best Buy Rlty. Co., 1441 W. Century Blvd. (44).
Osterloh, A. F. Jr., dba Osterloh & Durham, 1247 S. LaBrea Ave. (19).
Ott, R. C., 1251 Westwood Blvd. (24).
Owen, Charles, 1001 W. 68th St. (44).
Owen, Elbert D., 1469 Echo Park Ave. (26).
Owen Co., LeRoy D., 621 S. Hope St. (14).
Owings, Harold D., 3916 Eagle Rock (65).
Pace, Eugene W., 9131 S. Broadway (3).
Packer, Walter L., 453 W. Manchester Ave. (3).
Palmer, Chester R., 9401 S. Western Ave. (47).
Palmer, Leon E., 4821 S. Normandie Ave. (37).
Palmer, Lloyd K., 1201 S. LaBrea Ave., Inglewood.
Pappas, George L. & Co., 3902 Wilshire Blvd. (5).
Papermaster, Mitchel, 7651 Beverly Blvd. (36).
Parkford, E. A., 9424 Dayton Way, Beverly Hills.
Patterson, Jess W., 897 W. Vernon Ave. (37).
Patterson Co., Oscar M., 6316 Yucca St. (28).
Pattie, W. F., dba Pattie Mortgage Co., 3961 Wilshire Blvd. (5).
Patton, Marshall D., 1535½ Cassil Pl. (28).
Pearce, J. W., 2412 W. 7th St., Rm. 410 (5).
Pecora, Charles J., dba Progress Rlty. Co., 7400 S. Normandie Ave. (44).
Pedder, Elizabeth E., 8627 Fir Ave. (2).
Pehr, Michael H., 3846 Wilshire Blvd. (5).
Penberthy, James Henry, 4227 Crenshaw Blvd. (8).
Peoples Investment Co., 909 S. Alvarado St. (6).
Perdew, Ken, 15342 S. Crenshaw Blvd., Gardena.
Perelli-Minetti, Vincent, 3315 Barham Blvd. (28).
Perkins, Paul C., 10216 2nd Ave., Inglewood.
Perlman, Jack, 1161 Tower Grove Dr., Beverly Hills.
Persh, Max, 1115 North Western Ave. (29).
Petersen, Ora, 9130 S. Vermont Ave. (44).
Petersen, Walter O., 9130 S. Vermont Ave. (44).
Peterson, Carl A., 984 S. Vermont Ave. (6).
Petterson, Gladys B., 351½ S. LaBrea Ave., Rm. 206 (36).
Pettitt, Frank R., 315 W. 3rd St., Long Beach.
Petty, Emery S., 4716 Crenshaw Blvd. (43).
Petty, Ford, 5943 Hollywood Blvd. (28).
Phelps, Charles B., 8876 Cadillac Ave. (34).
Phelps, Gray, dba Gray Phelps & Co., 756 S. Broadway (14).
Pierson, Lelah I., 15225 Sunset Blvd., Pacific Palisades.
Pillow, Gideon J., 5212 Wilshire Blvd. (36).
Pillow, Gid J., 756 S. Broadway (14).
Piner, Fred, 16407 S. New Hampshire Ave., Gardena.
Pittinger, Harry L., 3623 W. Slauson Ave. (43).
Pixley, John W., 15325 Sunset Blvd., Pacific Palisades.
Playa del Rey Rlty. Co., 1212 Vista del Mar St., Playa del Rey.
Pledger, Eddie D., 16321 S. Western Ave., Gardena.
Polakoff, Mickey, dba Mickie Pauley, 423 S. Arnax Dr. (48).
Polizzi, Rose, 2006 W. Florence Ave. (44).
Ponnay, G. N., 1013 S. Los Angeles St. (15).
Porter, Victor A., 5056 Range View Ave. (42).
Posen, Edward, 1010 S. Robertson Blvd. (35).
Powell, Everett, 15515 Crenshaw Blvd., Gardena.
Prange, Garrett, 3932 W. 6th St. (5).
Prescott, Frank C., 3920 Wilshire Blvd. (5).
Price, Fred A., 3921 Wilshire Blvd. (5).
Primack, David, 5264 W. Pico Blvd. (19).
Pringle, Isabel, 5873 West Blvd. (43).
Pringle, Robert L., 1654 N. Cahuenga Blvd. (28).
Pritchett, Jerry E., 1746½ Westwood Blvd. (24).
Proctor, W. F., 4655 Hollywood Blvd. (27).
Properties Inc., 736 S. Hill St. (14).
Puddy, Alfred R., 8644 Wilshire Blvd., Beverly Hills.
Puffer, Richard W., 510 S. Spring St., Rm. 624 (13).
Pulone, Victor, 1960 W. Manchester Ave. (47).
Quaranta, Nick Richard, 10800 S. Vermont Ave. (44).
Quintard, Charles R., 4314 Century Blvd., Inglewood (2).
Rackin, James, 3951 Kentucky Dr. (28).
Radcliffe, Forrest, 3312 W. Vernon Ave. (8).
Radel, Nat, 1472 S. Robertson Blvd. (35).
Radford, Lloyd, 7559 Sunset Blvd. (46).
Raehn, Mathew Jacob, 7705 S. Western Ave. (47).
Raid, Harry John, 10811 Venice Blvd. (34).
Raiser, William P., 7487 Foothill Blvd., Tujunga.
Randolph, Murray, 3335 Wilshire Blvd. (5).
Ramsey-Shilling Co., 1552¼ N. Wilcox Ave. (28).
Rankin, Helen Roberts, 5225 Wilshire Blvd., Rm. 421 (36).
Rankin, Melvin M., dba District Properties, 5002 Crenshaw Blvd. (43).
Rapoport, James, 332 S. Beverly Dr., Beverly Hills.
Raskin, H. B. (Radkin Rlty. Co.), 6022 W. Pico Blvd. (35).
Rawlins, Burton C., dba Spring St. Rlty Co., 621 S. Spring St. (14).
Raymond, Paul J., 8116 Sunset Blvd. (46).
Raynaud, Ted, dba Leimert Park Rlty. & Bldg. Co., 3206 W. Vernon Ave. (8).
Rayor, Franklin, 654 E. Manchester Blvd., Inglewood (1).
REA CO., PHILLIP M., 3725 Wilshire Blvd. (5).
Real Estate Management Co., 427 S. Olive St. (13).
Reaume, Josephine M., 8407 S. Western Ave. (47).
Rechs, Rex, 5122 Crenshaw Blvd. (43).
Redding, O. G., 3330 W. Florence Ave. (43).
Redington, Robert S., 453 S. Spring St., Rm. 700 (13).
Redman, Earl J., 5440 York Blvd. (42).
Redmon, Neville S., 1301 N. LaBrea Ave., Inglewood.
Reed, Forrest F., 654 E. Manchester Blvd., Inglewood.
Reed, William E., 10025 S. Western Ave. (47).
Reeder, Robert C., 10748 Riverside Dr., North Hollywood.
Rees, Anson H., Rm. 303, 210 W. 7th St. (14).
Reese, John P., 3132 W. Compton Blvd., Gardena.
Reichert, Howard, 100 Centinela Ave., Inglewood.
Reichert, John B., 10035 S. Western Ave. (47).
Reid, Bill L., 3615 W. Slauson Ave. (43).
Reiling, Gilbert A., 522 W. Manchester Blvd., Inglewood.
Reis, Lillian E., 3019 W. Slauson Ave. (43).
Reitano, John J., 4136 Eagle Rock Blvd. (65).
Resnick, Hyman Eugene, 9205 W. Pico Blvd. (35).
Reuter, John Edwin, 3417 W. Washington Blvd. (18).
Reynier, J. H., 2728 Glendower Ave. (27).
Reynolds, John L., 1680 N. Vine St. (28).
Rhein, Mrs. May Alice, 10525 S. Vermont Ave. (44).
Richards, Forrest D., 729 S. Hawthorne Blvd., Hawthorne.
Richards & Lokoen, 7558 Sunset Blvd. (46).
Richards, Willis B., 4357 Crenshaw Blvd. (8).
Richardson, Mrs. Dixie Frances, 1223 W. Florence Ave. (44).
Richardson, Henry L., 7901 S. Western Ave. (47).
Richardson, James Edward, dba Paradise Rlty., 6230 W. 87th St. (45).
Richberger, Eldon H., 4009 Wilshire Blvd. (5).
Ries, John J., 2339 S. LaBrea Ave. (16).
Ries, S. G., Rm. 603, 510 S. Spring St. (13).
Riga, James, 7803 S. Broadway (3).
Riley, John P., 13350 Ventura Blvd., Sherman Oaks.
Rimpau, E. L., 1001 Rimpau Blvd. (19).
Rindone, Paul, 7008 S. Western Ave. (47).
Riordan, Matt B., 10013 S. Hobart (47).
Roach, Al, 3312 W. Vernon Ave. (8).
Robbins, Bess, dba Bess Robbins & Assoc., 5225 Wilshire Blvd. (36).
Roberts, William V., 5514 Wilshire Blvd., Rm. 1101 (36).
Robertson, G. D., dba G. D. Robertson & Co., 102 S. Robertson Blvd., Beverly Hills.
Robertson, Julia Getten, 3460 Wilshire Blvd., Rm. 1005 (5).
Robinson, Betty G., 7401 S. Figueroa St. (3).
Robson, Catherine Hunt, 10900 Rochester Ave. (24).
Rockey, S. S., 281 S. Lake St. (57).
Rodes, Nicholas, dba Hollywood Rlty. & Loan Co., Rt. 4.
Roehn, William R., dba Target Rlty., 9401 S. Sepulveda Blvd. (45).
Rogers, Georgia, 10900 Rochester Ave. (24).
Rogers, Dollie M., 1133 W. Century Blvd. (44).
Rogers, Vivian, 105 Barrington Walk (49).
Rokos, Ted, dba Rokos Rlty. Co., 7401 S. Vermont Ave. (44).
Rosdberg, Edward, dba Arrow Const. Co., 1917 S. Bronson Ave. (18).
Roome, Helen Jackson, dba Roome Rlty. Co., 1128 N. Orange Grove Ave. (46).

# BUSINESS AND INDUSTRIAL PROPERTIES For 25 Years

• •

Sales - Exchanges - Leases

• •

## Tom Rooney

Member International Traders Club

## Dunkirk 7-2255

3923 W. 6th St. — Los Angeles, Zone 5


***LOS ANGELES (Cont.)***

ROONEY, THOMAS R., 3923 W. 6th St. (5).
Roschewski, John Frank, dba R.&R. Rlty. Co., 814 E. Manchester Blvd., Inglewood.
Rose, Tillie M., 1912 W. 65th Pl. (44).
Rosenfeld, A. M., 1307 Westwood Blvd. (24).
Rosoff, Samuel, dba Rosoff Rlty. & Inv. Co., 3846 Wilshire Blvd. (5).
Ross, A. W., 719 S. Ogden Dr. (36).
Rossi, Phillip, 1622 E. Florence Ave. (1).
Roush Inc., Joseph M., Rm. 901, 816 W. 5th St. (17).
Rowan & Co., R. A., 458 S. Spring St., Rm. 300 (13).
Rowen, Susanne B., 607 S. Vermont Ave. (5).
Rude, Donald I., dba Don Rude, 1330 Westwood Blvd. (24).
Rundle, C. Vance, 7709 S. Western Ave. (47).
Ruple, R. E., 6216 W. Manchester Ave. (45).
Russell, Raymond Edward, 3218 W. 54th St. (43).
Rust, O., dba Thatcher Rlty., 1859 W. Imperial Hgwy. (47).
Ruttenberg, Herbert, 6425 Hollywood Blvd. (28).
Ryall, George D., 417 S. Hill St., Rm. 1038 (13).
Ryan, Edward A., 302 Vista del Mar, Redondo Beach.
Ryan, Frank J., 8779 S. Hobart Blvd. (47).
Ryan, Matthew C., 5429 Crenshaw Blvd. (43).
Ryan, Robert Leslie, 3306 W. 54th St. (43).
Sachs, Abraham M., dba Sachs Rlty. & Rental Service, 2305 E. First St. (33).
Sackett, A. T., dba Ted Sackett Co., 1301 Westwood Blvd. (24).
Sadler, Violet, 1521 S. Western Ave. (6).
St. John, Eugene McLaughlin & Richard T., 8664 Wilshire Blvd., Beverly Hills.
Saldana, Angeleo, 2213 W. 8th St. (5).
Salmon, Cecile Arnett, 4121 Eagle Rock Blvd. (65)
Salmon, John W., 2145 Beverwil Dr. (34).
Samoian, Peter, 10330 S. Normandie Ave. (44).
Sanchez, Clarence, 1046 W. Florence Ave. (44).
Sanders, Harry W., 5229 S. Western Ave. (62).
Sanders, Jay, 3218 W. 54th St. (43).
Sanders, L. L., 2716 Severance St. (7).
Sanders, O. N., 7717 S. Western Ave. (47).
Sando, Laurence, 3757 Wilshire Blvd. (5).
Sannes, John O., 6801 Santa Monica Blvd. (38).
Sappington, Firmin Clyde, 2000 W. Florence Ave. (47).
Satriano, Victor N., 7856 Santa Monica Blvd. (46).
Saunders, Ethel B., 3312 W. Vernon Ave. (8).
Saunders, Nelson M., 210 W. 7th St. (14).
Sax, Selma, 6320 Lindenhurst Ave. (48).
Scarlata, Michael G., 2645 Fletcher Dr. (39).
Scebold, Mrs. Naomi Pearl, 6947 Foothill Blvd., Tujunga.
Schaeffer, George K., 1416 Westwood Blvd. (24).
Schaefer, James J., 14327 Crenshaw Blvd., Gardena.
Scharnweber, Walter H., 11916 S. Figueroa St. (61).
Schindler, Sam, 111 West 7th St. (14).
Schlupp, Charles C., 315 E. Florence Ave., Inglewood (1).
Schmidt, Robert J., 2547 Crenshaw (16).
Schmutz, George L., 12198 Moorpark Blvd. N. Hollywood.
Schnider, Harry, 11518 Venice Blvd., Culver City.
Schofield, Mrs. Katherine M., 2849 Rowena Ave. (39).
Schranz, Elizabeth C., 11158 S. Figueroa St. (61).
Schuler, Andy, 10408 S. Van Ness Ave. (47).
Schurter, Herbert G., dba Herb's Realty Co., 2510 W. Santa Barbara Ave. (8).
Schutt, Reuben E., 3575 W. Manchester Blvd., Inglewood (4).
Schwartz, Mollie, 729 S. Normandie (5).
Schwarz, Alexander W., dba Allan M. Realty Co., 3546 Imperial Hgwy., Inglewood (2).
Scofield, Harold B., 2602 W. Florence Ave. (43).
Scott, Charles Boyson, 5221 S. Hoover St. (37).
SEELEY CO., ROY C., 610 S. Main St., Rm. 824 (14).
Selander, Carl E., 1412 W. Florence Blvd. (47).
Seley Inc., Sam L., 4281 Crenshaw Blvd. (8).
Shalander, Emil E. & Vivian B., 2406 Barrington Ave. (64).
Sharnoff, Clarence I., 515 N. Fairfax Ave. (36).
SHATTUCK, CHARLES B., 2510 S. Vermont Ave. (7).
Shattuck, William N., 3926 Wilshire Blvd. (5).
Sharp, Anna E., 974 N. Western Ave. (29).
Sharp, William T., 426 S. Spring St. (13).
Shaver, Cecil J., dba Shaver's Real Estate, 10537 S. Vermont Ave. (44).
Shaver, E. Frances, dba Athens Realty, 11747 S. Vermont Ave. (44).
Shelger, Kurt, 2510 S. Vermont Ave. (7).
Shepherd, Meri D., 13535 Crenshaw Blvd., Hawthorne.
Sherman, James C., 3427 W. Slauson Ave. (43).
Sherwood, Frances, 1900 W. 54th St. (62).
Sherwood, Lucille P., 1563 Colorado Blvd. (41).
Sherwood, Melvin J., 9724 S. San Pedro St. (3).
Sherwood, Mildred Persons, 3846 Wilshire Blvd. (5).
Shiffman, Lou, 459 S. Robertson Blvd., Beverly Hills.
Shippey, Clarence B., Rt. 4, Box 2920, Vista.
Shoffstall, Frank St. C., dba Alco Properties, 616 W. Florence Ave. (44).
Shoemaker, George P., 2813 Sunset Blvd. (26).
Shostrom, Wayne L., 1025 W. Imperial Hgwy. (44).
Shumway, L. C., 1654 Stanley Ave. (46).
Sida, Lee V., 3240 Verdugo Rd. (65).
Sidney, Lester J., dba Miracle Mile Realty Co., 1853 W. Florence Ave. (47).
Simmons, Alta Jolley, 4312 Beverly Blvd. (4).
Simoni, Albert E., 6809 S. Figueroa St. (3).
Simpson, C. V., 510 S. Spring St., Rm. 624 (13).
Simpson, Clara D., 2300 W. Manchester, Inglewood (4).
Sims Co., Herman, 8363 Wilshire Blvd., Beverly Hills.
Sinderson, Royal Wayne, 17228 S. Crenshaw Blvd., Torrance.
Skenderian, Alexander, dba Skenderian Real Estate Agency, 3721 W. Pico Blvd. (19).
Skepner, Leo, 5225 Wilshire Blvd. (36).
Skinner, Ray C., 4710 Crenshaw Blvd. (43).
Smead, Irving W., dba Home Trust Realty Co., 8255 Beverly Blvd. (48).
Smith, Betty Julian, 1542 Hillhurst Ave. (27).
Smith, Charles A., 1557 W. Manchester Ave. (47).
Smith, George C., 6331 Hollywood Blvd., Suite 603 (28).
Smith, Harvey A., 1516 Westwood Blvd., Suite 105 (24).
Smith, Laura Gosney, 716 S. Westlake Ave. (57).
Smith, Margaret C. McVicker, 1605 N. La Brea (28).
Smith, Paul R., 4847 Crenshaw Blvd. (43).
Smith, Ruth & Assoc., 8201 S. Broadway (3).
Smith, S. Fredrick, 1511 S. Hope St. (15).
Smith, Theodore Henry, dba Ted H. Smith, 7954 Fountain Ave. (46).
Smith & Co., Walter H., 6822 Sunset Blvd. (28).
Snyder, Mrs. Olive M., 3412 W. 59th St. (43).
Solovay, David, 503 N. Gardner (36).
Somers, Ray, 4809 Hollywood Blvd. (27).
Sotcher, S. W., dba Stanley & Winafred, 1609 S. Western Ave. (6).
Sowers, Major J., 1229 Westwood Blvd. (24).
Spain, George E., dba George E. Spain & Son, 3517 Sunset Blvd. (26).
Spangler, Ethel R., 11030 Santa Monica Blvd. (25).
Sparks, Belle King & William Newell, 1450 Westwood Blvd. (24).
Sparks, Richard S., 206 S. Spring St. (12).
Spitz, Marvin, 132 N. Western Ave., Suite 10 (4).
Spitzer, Jack J., dba Spitzer Co., 5118 Wilshire Blvd. (36).
Spurlock, H. J., dba Syndicate Mtge. Co., 3842 Wilshire Blvd. (5).
Stagen, William E., 214 N. Canon Dr., Beverly Hills.
Stahlers, The, 600 N. Sepuveda Blvd. (49).
Standard Properties, Brira A. Wittkopp & Henry S. Porter, 8265 Sunset Blvd. (46).
Staples, Clara B., 4338 Kansas Ave. (37).
Staples, Pearla P., 10776 W. Washington Blvd., Culver City.
Stark, Melvin H., 238 N. Canon Dr., Beverly Hills.
Stauffer, Gregory L., 1480 W. 24th St. (7).
Stave, Otto R., 10516 W. Pico Blvd. (64).
Steel, Walter, dba All American Realty, 8172 Beverly Blvd. (48).
Steele, Ione E., 8014 E. Florence Ave., Downey.
Stein, Louis, 1532 S. Robertson Blvd. (35).
Steinback, P. G., 214 E. La Tunas Dr., San Gabriel.
Steinberg, Samuel H., dba Angelus Finance Co., 635 S. Hill St., Rm. 707 (14).
Stellmacher, Harry L., 11233 W. Pico Blvd. (64).
Stern, Elsie, 5030 Wilshire Blvd. (36).
Stern & Sons Inc., Jacob, 219 W. 7th St., Rm. 603 (14).
Stern, John L., 1254 Westwood Blvd. (24).
Steuri Realty, Lillian & Ernest E., 3207 W. Olympic Blvd. (6).
Stevens, Fred Richard, 1937 W. Redondo Beach, Gardena.
Stevens, John Carver, 2514 W. Compton Blvd., Gardena.
Stevens, Lorna, 1415 N. La Brea Ave. (28).
Stevenson, Ted John, 3312 W. Vernon Ave. (8).
Stewart, Mrs. Livia C., 9709 Olympic Blvd., Beverly Hills.
Stewart, Lamont V., 1037 Crenshaw Blvd. (19).
Stobbs, Clayton R., 6103 Crenshaw Blvd. (43).
Story, Lewis G., 1805 Wilshire Blvd. (57).
Story, Walter P., 610 S. Broadway (14).
Stone, Frank Oscar Earnest, dba Frank Stone, 1506 W. 11th St. (15).
Stover, Clara Henrietta, 934 Centinela Ave., Inglewood.
Strain, Charles A., 6325 S. Hoover St. (44).
Striegel, Mrs. Mary, 7215 S. Normandie Ave. (47).
Stringfellow, William B., 561 S. Spring St. (13).
Strout Western Realty Agency Inc., E. A., dba Strout Realty, 453 S. Spring St. (13).
Stubblefield, Alma M., 5825 York Blvd. (42).
Stubblefield, Olyve, 6818 S. Vermont Ave. (44).
Sugerman, J. H., 642 S. Western Ave. (5).
Sullivan, William M., 7101 W. Manchester Ave. (45).
Sullivan, Hilda M., 3757 Wilshire Blvd. (5).
Sunde, Edwin L., Monte Vista Realty Co., 249 N. Ave. 50 (42).
Sutro, Robert, 5225 Wilshire Blvd. (36).
Sutter, Irving, 627 W. Olympic Blvd. (15).
Swain, Lucy L., 4917 Eagle Rock Blvd. (41).
Swanson, Birdie M., 10500 S. Western Ave. (47).
Symes, Capt. C. D., 11202 S. Main St. (61).
Taber, William Nelson, dba Taber Realty, 5020 Crenshaw Blvd. (43).
Taddiken, Ervin, 4431½ York Blvd. (41).
Taft Realty, 6322 Yucca St. (28).
Taggart, Marshall W., 1640 Wilshire Blvd. (17).
Tatum, C. C. C., 424 S. Commonwealth Ave. (5).
Tatum, Ralph W., 3546 Wilshire Blvd. (5).
Tay, Nellie, 5138 Crenshaw Blvd. (8).
Taylor, Charles A., 44531 N. Sierra Hgwy., Lancaster.
Taylor, Hugh M., 7863 Crenshaw Blvd. (43).
Taylor, Jack H., 7211 Mulholland Dr. (28).
Taylor, Mrs. Lenore C., dba Connie Taylor, 8621 S. Normandie Ave. (44).
Taylor, Leo R., 2330 W. Florence Ave. (43).
Taylor, Maro M., 1102 W. Rosecrans Blvd., Gardena.
Taylor, Wallace D., dba Taylor Mtge. Co., 369 S. Robertson Blvd., Suite E, Beverly Hills.
Taylor, Wesley N., 4309 Leimert Blvd. (8).
Tennis, Glenn H., 809 N. Ave. 64 (42).
Ternan, Clauson & Co. Inc., Ernest L. Clauson, Sec'y.-Treas., 4101 W. 3rd St. (5).
Terman, Samuel E., 3335 Wilshire Blvd. (5).
Tew, Dolores M., 6123 S. Normandie Ave. (44).
Tewes, Glenn A., 4346 Eagle Rock Blvd. (42).
Thatcher, Roland L., 1859 W. Imperial Hgwy. (47).
Thoeren, Felix T., 8943 Wilshire Blvd., Beverly Hills.
Thomas, Elroy A., 1172 W. 29th St. (7).
Thomas, Murray W., 518 W. Santa Barbara Ave. (37).
Thomas, Silvio C., 7701 Crenshaw Blvd. (43).
Thomle, Vi (Mrs. A. V.), 687 S. Havard Blvd. (5).
Thompson, Dale, 601 S. Vermont Ave. (5).
Thompson, Dwight V., 11700 Venice Blvd. (66).
Thompson, H. S., 4315¾ Leimert Blvd. (8).
Thompson, Howard G., 649 S. Olive St. (14).
Thompson, Joseph A., 2419 S. San Pedro St. (11).
Thompson, Joseph S., 7801 Crenshaw Blvd. (43).
Thompson Realty, Martha Jane & Eugene O. Thompson, 203 N. Ave. 64 (42).
Thompson, Walter S. Sr., 900 Wilshire Blvd., Ste. 414 (17).
Thompson, William J., 7013 S. Western Ave. (47).
Thornton, John William, dba Jack Thornton, 1309 Westwood Blvd. (24).
Thorson, Ivan A., 416 W. 8th St., Ste. 403 (14).
Thorson, Richard W., dba Thorson Realty Co., 9656 S. Western Ave. (47).
Thurber Realty Co., Miss J. E. Thurber, 2984 W. Pico Blvd. (6).
Thurtle, C. P., 240 N. Canon Dr., Beverly Hills.
Tichenor & Co., Roderic J. & John D., 17727 Tramonto Dr., Pacific Palisade.


CHAS. B. SHATTUCK
M.A.I.

REALTOR AND
CONSULTING APPRAISER

★

2510 So. Vermont Ave.
LOS ANGELES, CALIF.
Phone Republic 5-7805



# LOS ANGELES

BUSINESS AND INDUSTRIAL PROPERTIES
Managed — Rented — Leased — Sold — Appraised — Financed

ROY C. SEELEY COMPANY
Established 1908

ROY C. SEELEY, M.A.I., S.I.R., C.P.M. Suite 824 Pacific Electric Bldg.

Ticknor, Robert D., dba Lake Bel Air Homes, 1539 Westwood Blvd. (24).
Tieman, Robert E., 6399 Wilshire Blvd., Rm. 510 (48).
Tigner, Mrs. S. R., 1021 N. Sweetzer St. (46).
Tilman, J. Edward, 432 W. 82nd St. (3).
Tilman, Ray, 7535 S. Broadway (3).
Tingle, Omer K., 1951 W. Manchester Ave. (47).
Tinkham, Kenneth O., 8305 Sunset Blvd. (46)
Titelman, Joseph, 8254 Santa Monica Blvd. (46).
Toberman Co., C. E., 6763 Hollywood Blvd. (28).
**TOMLIN & CO., EDWIN A., 3640 Wilshire Blvd., Rm. 1015 (5).**
Ton, C. L., 4926 S. Vermont Ave. (37).
Torrance, Mrs. True & Mark, 2840 Fletcher Dr. (39).
Touchstone & Touchstone, 475 Huntington Dr., San Marino (9).
Trask, Kathryn M., 2100 Hillhurst Ave. (27).
Trbovich, Peter, dba Crenshaw Investment Co., 4710 Crenshaw Blvd. (43).
Tremaine, Virginia M., 9162 Sunset Blvd. (46).
Trostler, Max F., 9401 S. Figueroa St. (3).
Trostler, W. H., 11202 S. Main St. (61).
Trout, Esther A., 545 S. Oxford Ave. (5).
Tucker, Addie L., 4604 Beverly Blvd. (4).
Tull, J. E., 3415 W. 82nd St., Inglewood (4).
Tushner, Irving S., 756 S. Broadway (14).
Udall, James M. Inc., 1215 Westwood Blvd. (24).
Ullrich, Robert L., 2346 Westwood Blvd. (64).
Urban, Clarence, 3417 W. Washington Blvd. (18).
Valek, Mrs. Lucile, 10017 S. Western Ave. (47).
Vallet, Richard, 3117 Glendon Ave. (34).
Van Derhoef Inc., Newell, 6671 Sunset Blvd., Ste. 1529 (28).
Vanderlip, Kelvin C., 5657 Wilshire Blvd. (36).
Vandervoort, James O., 1269 Westwood Blvd. (24).
Van Diasen, J. L., 4011 Wilshire Blvd. (5).
Van Horn, Melvin L., 5736 Crenshaw Blvd. (43).
Van Leer, Ada, 7307 S. Western Ave. (47).
Van Slyker, Richard, dba Inglewood Mtge. Co., 1000 Centinela Ave., Inglewood (3).
Vig, Leslie N., 4044 Wilshire Blvd. (5).
Vine, Don, 2811 Southwest Dr. (43).
Vivonia, Charles, 2045 W. Manchester Ave. (47).
Vollmer, Bernard A., 433 S. Spring St., Rm. 601 (13).
Wachs, Jack A., 2507 E. Imperial Hgwy. (59).
Wagner, Charles D., 1022 S. La Cienega Blvd. (35).
Wagner, Edward R., 4609 S. Vermont Ave. (37).
Waite, William H., 1301 W. Florence Ave. (44).
Waite, W. S., 5514 Wilshire Blvd. (36).
Walker, Clyde, 1412 W. Florence Ave. (47).
Walker, William B., 6214 W. Manchester Ave., Rm. 18 (45).
Wallace, Charles H., 7120 Crenshaw Blvd. (43).
**WALTERS CO., WILLIAM, 3923 W. 6th St. (5).**
Waltner, Louis J., 3658 W. Slauson Ave. (43).
Ward, William George, 4623 Eagle Rock Blvd. (41).
Ward, W. T., 4623 Eagle Rock Blvd. (41).
Warden, Susan Elizabeth, 416 W. 8th St., Rm. 515 (14).
Warner, Mae, 10103 S. Figueroa St. (3).
Warner, Ray T., 610 S. Broadway, Rm. 507 (14).
Warner, William H., 457 N. Western Ave. (4).
Waskom, Rowan M., 8705 Crenshaw Blvd., Inglewood (4).
Waters, Lewis, 6051 San Vicente Blvd. (36).
Watwood, A. E., dba Larwood Realty, 124 S. Atlantic Blvd. (22).
Waxer, Joseph H., 9109 W. Pico Blvd. (35).
Wayne, Arthur, 8325 Beverly Blvd. (48).
Weathers, Maude E., 964 W. Vernon Ave. (37).
Webb, Eugene Jr., 9412 Wilshire Blvd., Beverly Hills.
Weber, Homer Charles, 14505 S. Normandie Ave., Gardena.
Weber, Warren, 3754 W. 54th St. (43).
Weiler, Lorraine, dba Los Angeles Mtge. Co., 3932 Wilshire Blvd. (5).
Weinhold, H. B., 605 S. Vermont Ave. (5).
Weiss, Lillian A., 1216 S. Cochran Ave. (19).
Weissman, Irving, 5410 Wilshire Blvd., Rm. 606 (5).
Welborne, William E., 3920 Wilshire Blvd. (5).
Welch, J. Howard, 1883 Westwood Blvd. (25).
Welsh, Clarence J., 5410 Wilshire Blvd. (36).
Wennerholm, A. H., 1038 W. 62nd St. (44).
Wesbecher, L. J., 474 W. Vernon Ave. (37).
West Coast Bond & Mtge. Co., 5225 Wilshire Blvd. (36).
Western Management Corp., A. A. Johnson, 742 S. Hill St. (14).
Wetzel, H. O., 741½ S. Alvarado St. (5).
Wheeler, Royall W., dba Home Realty Co., 316 N. Vermont Ave. (4).
Wheeler, Mrs. W. E., 15506 S. Crenshaw Blvd., Gardena.
White, Fred Loring, 3629 S. Vermont Ave. (5).
White, H. Adele, 10510 S. Western Ave. (47).
White, Henrietta T., 42745 N. Sierra Hgwy., Lancaster.
White, Jayne, 1931 W. Manchester Ave. (47).
White, Robert I., 250 S. Plymouth (5).

**EDWIN A. TOMLIN COMPANY**
***Realtors***
**Mortgage Correspondent**
**The Union Central Life Insurance Company**
**Specializing in Subdivision Development — Loans — Sales**
**3460 Wilshire Blvd.**
**Los Angeles 5, Calif.**
**Phone DUnkirk 2-7377**

White, Roscoe H., Petroleum Securities Co., 9463 Charleville Blvd., Beverly Hills.
Whitehead, Earl C., 2304 W. Compton Blvd., Gardena.
Whiteside, Mollie, 2701 Wilshire Blvd. (5).
Whitlow, W. A., 1511 Laurel Canyon Blvd. (46).
Whitmore, Irene, 3334 W. 85th St., Inglewood (4).
Whitney, Walter K., 1946½ Palmerston Pl. (27).
Whittle, H. F., 609 S. Grand Ave. (17).
Wicker, Edward W., 4366 Leimert Blvd. (8).
Widdowson, Alfred T., 7717 S. Western Ave. (47).
Wigle, Garnet, 639 S. Spring St. (14).
Wigmore Inc., George, 3833 Wilshire Blvd. (5).
Wilcox, Clyde S., 1639 Westwood Blvd. (24).
Wilcox, Helen J., dba Wilcox Realty Co., 1938 W. Florence Ave. (47).
Wilcox, John C., dba Wilcox Realty Co., 1938 W. Florence Ave. (47).
Wilke, E. E., 4905 S. Van Ness (63).
Wilkes, David L., 2910 W. Florence Ave. (43).
Wilkinson, Fern, 5085 Ellenwood Dr. (41).
Williams, J. R., dba Sentinel Realty Co., 253 S. La Brea Ave., Inglewood.
Williams, John J., 10010 S. Figueroa St. (3).
Williams, John R., 4378 W. 3rd St. (5).
Williams, Lester F., dba Williams-Rainey Real Estate, 1760 W. Century Blvd. (47).
Williams Organization Inc., L. B., 4056 Wilshire Blvd. (5).
Williams, Ralph O., 3974 Wilshire Blvd. (5).
Williamson, James D., 3901 W. Olympic Blvd. (19).
Willis, Richard C., 873 S. Manhattan Pl. (5).
Wilshire Realty, 3955 Wilshire Blvd. (5).
Wilson, Eloise, 4422½ Victoria (43).
Wilson, Howard M., 354 S. Spring St. (13).
Winn, Mrs. Pearl Moore, 1506 S. Sherbourne Dr. (35).
Winship, Harry R., 5225 Wilshire Blvd. (36).
Winston, Frank M., 4414 Tarzon St. (63).
Winter, Ann E., 6137 Wilshire Blvd. (48).
Winterowd, Eleanor F., 15302 Crenshaw Blvd.
Winther, G. E., 5301 Whittier Blvd. (22).
Wintroub, Murray M., dba Wintroub Inv. Co., 8620 Wilshire Blvd., Suite 107, Beverly Hills.
Witter, Robert Fremont, Room M-50, City Hall (12).
Wittert, Sidney L., 5208 Wilshire Blvd. (35).
Wixom, Clyde F., 8328 Lincoln Blvd. (45).
Wolfson Bros. Realty Co., Harry M. & Phillip J., 1270 S. La Cienega Blvd. (35).
Wolfson Company, Byron, 5617 Hollywood Blvd., Suite 116 (28).
Wood, George R., 3321 W. Vernon Ave. (8).
Wood, Paul E., 1650 N. Western Ave.
Woodmansee, R. Curtis, 1263 Westwood Blvd. (24).
Woodward, B. G., 5607 S. Vermont Ave. (37).
Woodward, Archie, 4629½ Melbourne (27).
Wooldridge, Agnes C., 5971 West Blvd. (43).
Woolner, Henry S., 2606 Myrtle Ave., Long Beach.
Woods, Bessie Lee, 6000 S. Main St. (3).
Wright, George Harper, 2901 W. Florence Ave. (43).
Wright, Joseph T., 11711 Wilshire Blvd.
Wright, R. H., dba Dick & Mary, 1231 W. Florence Ave. (44).
Wright, William Stanton, 3432 W. 43rd St. (8).
Yager, Abbott, 606 S. Hill St., Rm. 312 (14).
Yager, Thomas C., dba Real Estate & Business Inv. Co., 610 S. Broadway, Ste. 623 (14).
Yocom, Nancy M., 9819½ S. Figueroa St. (3).
Young, Andrew M., 8473 S. Western Ave. (47).
Young, Lawrence E., 570 N. Prairie Ave., Hawthorne.
Young, William T., dba Young Property, 3003 Firestone Blvd., South Gate.
Zeiler, S. Francis, 5733 Lankershim Blvd., North Hollywood.
Zimmerman, May M., 736 W. Arbor Vitae, Inglewood (1).
Zimmon, Max E., dba The Guaranty Co., 5225 Wilshire Blvd. (36).
Zukerman, Charles H., 1244 S. Grand Ave. (15).
Zukerman Co., H. Lew, 1206 S. Hill St. (15).
Zurlo, John B., dba Brent-Air Realty, 133 S. Barrington Ave. (49).
Zydervelt, William, dba Zydervelt Agency, 12011 W. Pico Blvd. (64).

**William Walters Company**
*Realtors*
Property Management
Income Property Sales
Leases
**3923 W. 6th St.**
**6th and Western**
**Los Angeles 5, California**

## Los Gatos-Saratoga Board of Realtors

Active Members, 30; Others, 48.
**President: Chas. F. O'Connor, P.O. Box 905, Los Gatos.**
**Secretary: W. L. Riddle, 23 Montebello Way, Los Gatos.**
Bailey, Wayne, 15701 Union Ave., Los Gatos.
Belcher, Jas H., 351 N. Santa Cruz, Los Gatos.
Belyew, Hal, 2 S. Santa Cruz, Los Gatos.
Brady, Maud C., 100 Wilder Ave., Los Gatos.
Burtner, G. R., 15 Montebello Way, Los Gatos.
Corey, Lee, P.O. Box 42, Los Gatos.
Daw, H. H., 16436 San Jose Hgwy., Los Gatos.
Dickerson, Jay, 322 N. Santa Cruz.
Fremier, Walter, 58 N. Santa Cruz, Los Gatos.
Gatewood, Emmette T., 300 N. Santa Cruz, Los Gatos.
Gianola, Geo. C., 116 N. Santa Cruz, Los Gatos.
Hamsher, W. R., 49 N. Santa Cruz, Los Gatos.
Jones & Co., R. V., 36 N. Santa Cruz, Los Gatos.
Klindt, Louis J., 209 Bachman Ave., Los Gatos.
Malatesta, Thomas, 473 N. Santa Cruz Ave., Los Gatos.
Mills, Stanley, 149 W. Main St., Los Gatos.
Moser, Harless (H. Moser Agcy.), Saratoga.
Muth, Duane, 5th & Big Basin, Saratoga.
Nimerick, Marion R., 15633 San Jose Hgwy., Los Gatos.
O'Connor, Chas. F., P.O. Box 905, Los Gatos.
**O'CONNOR, NORMAN, 225 Saratoga Ave., Los Gatos.**
Riddle, W. L., 23 Montebello Way, Los Gatos.
Roberts, Edw. M., 210 E. Main St., Los Gatos.
Ross, Warner O., 605 University Ave., Los Gatos.
Smith, C. W., 16 E. Main St., Los Gatos.
Styer, C. W., 400 N. Santa Cruz Ave., Los Gatos.
Walton, Effie, 350 N. Santa Cruz Ave., Los Gatos.
Whisenant, W. John, 41 E. Main St.
Williams, Frank E., 100 W. Main St., Los Gatos.
Wilsey, Walter T., 16191 Deodar, Los Gatos.

## Madera Realty Board

Active Members, 14.
**President: A. R. Harriman, 724 S. G St.**
**Secretary: Betty O'Brien, 106 No. D St.**
Allen, John M., 113 E. Yosemite Ave.
Arnold, Max B., 304 So. F St.
Greeman, Edith Louise, 124 E. Yosemite Ave.
Gordon, John B., 129 So. D St.
Gunderson, H. P., 108 So. D St.
Harper, Arthur W., 411 So. K St.
Hillhouse, Gail B., 912 W. Yosemite Ave.
Holiday, John, 513 No. E St.
Kroeker, George R., 123 No. D St.
Maraccini, Cesare, 127 So. B St.
Parks, Kenneth, 115 E. Yosemite Ave.
Scheidt, Henry, 114 So. D St.
Tordini, Lorina, 127 So. B St.
Yakel, Jacob C., 129 So. D St.

## Malibu Realty Board

Active Members, 19.
**President: M. F. Pierce, 21361 Malibu Rd.**
**Secretary: Bob Jordan, 18741 Malibu Rd.**
Albert, W. H., 18741 Malibu Rd.
Busch, Louis T., 22253 Malibu Rd.
Cazier, Ed, 22253 Malibu Rd.
Clinton, Paul, 19901 Malibu Rd.

**Gem City Realty Co.**
Specializing in
Los Gatos Real Estate
*General Insurance*
Chas. F. O'Connor
**483 North Santa Cruz Ave.**
**LOS GATOS, CALIF.**
**Phone: El Gato 4-2130**

Deneen, Carl, 22669 Malibu Rd.
Deneen, Gene, 22253 Malibu Rd.
Duncan, Dave, 23405 Malibu Rd.
Goodson, Raymond, 22669 Malibu Rd.
Harrison, Lee, 18763 Malibu Rd.
Jones, Art, 23405 Malibu Rd.
Jordan, Bob, 18741 Malibu Rd.
Leotaud, Andy, 28700 Malibu Rd.
Marshall, John 3931 Topanga Cnyn.
Pantel, Charles, 19901 Malibu Rd.
Pierce, Morrell F., 21361 Malibu Rd.
Sherman, Pierce, 19901 Malibu Rd.
Storms, Allan, 22611 Malibu Rd.
Storms, Bob Jr., 22611 Malibu Rd.
Van Wagner, Howard, 21361 Malibu Rd.

### Mammoth Lake

*(Individual Member)*
Nicoll, Florence E., ¼ Mile W. Post Office.

**Mill Valley, California**
Complete Real Estate Service
- Residential
- Ranches
- Industrial

**Cagwin, Seymour & Hamilton**
**74 Throckmorton Ave.**
**DUnlap 8-3813**

## Marin County Real Estate Board, Inc.

Active Members, 94; Others, 135.
**President: Gerald F. Stone, 2228-4th St., San Rafael.**
**Executive Manager: Daniel F. Deedy, 819 A St., San Rafael.**
Adams & Co., David S., 1355 Sr. Fran. Dr. San Anselmo.
Allen & Son, F. Howard, 232 Sir Fran. Dr. San Anselmo.
Atwell Realty, Cecil, 2214-4th St., San Rafael.
Baker, George J., 1116-4th St., San Rafael.
Barnwell, Clyde J., 1031 C St., P.O. Box 267 San Rafael.
Barr, Lynn, 105 Tiburon Hgwy., Mill Valley.
Beehive Realty, 2044-4th St., P.O. Box 568, San Rafael.
Beehive Realty, 1115 Grant (Branch), Novato.
Belvedere Land Co., 83 Beach Rd., Belvedere.
Bogh, Robert W., 2094 Sr. Fran. Dr., Fairfax.
Brauer, E. A., Lark Theatre Bldg., Larkspur.
Brice, Pearl, 69 Bolinas, Fairfax.
**CAGWIN, SEYMOUR & HAMILTON, 74 Throckmorton Ave., Mill Valley.**
Cherne, Frank, 1 Hillcrest, San Anselmo.
Clayton, Richard N., 509 4th St., San Rafael.
Connolly, John J., 999 Sir Fran. Dr., Kentfield
Cordone Realty Co., 214 Sr. Fran. Dr., San Anselmo.
Crocker Development Co., 1930 4th St., San Rafael.
Croker & Co., 228 Sr. Fran. Drk., San Anselmo.
Culpepper, Mabelle & Archie, 512 Magnolia, Larkspur.
Dana, John H., 123 Corte Madera, Corte Madera.
Del Monte Realty, 2042 4th St., San Rafael.
DeLu, Joseph P., 222 Sir Fran. Dr., San Anselmo.
DeWitt, C. R., 1914 Sir Fran. Dr., Fairfax.
Doggett, Reginald L. S., 21 Poplar, Ross.

**JERRY STONE REALTY**

Specializing in Quality Homes and Commercial and Industrial Properties

2228 Fourth Street — Glenwood 4-5722

**SAN RAFAEL**

***MARIN COUNTY (Cont.)***

Doud & Co., Wm. E., 25 E. Blithedale Ave., Mill Valley.
(Branches — 510 Tamalpais, Corte Madera; 296 N. San Pedro, San Rafael; P.O. Box 741, Tiburon).
Drake Realty, 1605 Sir Fran. Dr., Fairfax.
Eastman Ravizza Agency, Bridgeway Blvd., Sausalito.
Forsyth Realty, Archer, 20 Miller Ave., P.O. Box 379, Mill Valley.
Fowler, Al, 917 A St., San Rafael.
Gardner, Maud S., Redwood Dr., Woodacre.
Geddes, Donald P., 447 Miller Ave., Mill Valley.
(Branch — Tiburon Hgwy., Tiburon).
Gibson Realty Co., 328 Miller Ave., Mill Valley.
Granlee Realty, H. B., 1248 5th Ave., San Rafael.
Greenbrae Co., The, 500 Sir Fran. Dr., Greenbrae.
Heide, Gene, 96 E. Blithedale, Mill Valley.
Heims, Edward H., Inverness.
Hunter Invest. Co., Hale, 343 San Anselmo Ave., San Anselmo.
Hettrich, Sally, Bridgeway Blvd., P.O. Box 416, Sausalito.
Jones & Son, Farrington, 224 Sir Fran. Dr., San Anselmo.
Kaenel-Healion, 1833 4th St., San Rafael.
Key Marin Realty, 532 3rd St., San Rafael.
Leach Realty Co., 198 Sir Fran. Dr., San Anselmo.
LeBas, Harry E., % Wm. Nock & Co., 1018 B St., San Rafael.
Lindskog, R. A., 910 Irwin St., San Rafael.
(Branch — 108 E. Blithedale, Mill Valley).
Lindskog, R. A., 990 Redwood Hgwy., Mill Valley.
Mactavish, Desmond, 2048 4th St., San Rafael.
Marin Properties Inc., 2070 4th St., San Rafael.
Marin Town & Country, 3rd & D Sts., San Rafael.
Mariners' Realty, 626 Tamalpais Ave., Corte Madera.
Martini, Iride Ersilia, 935 Tamalpais Ave., San Rafael.
Marvelous Marin Realty Co., 1314 4th St., San Rafael.
McCallum, Jack, 160 E. Blithedale, Mill Valley.
Miller, W. Robert, 16 Princess St., Sausalito.
Morosoli, J., 905 Tamalpais, San Rafael.
Moss, Jack, 910 Sir Fran. Dr., P.O. Box 152 Kentfield.
Nipper & Marchant Realtors, 208 Sir Fran. Dr., San Anselmo.
Nock Co., Wm., 1018 B St., San Rafael.
North Marin Realty, 1212 Grant Ave., Novato.
Orendorff, James R., 718-A San Anselmo Ave., San Anselmo.
Orr, James A., P.O. Bldg., Kentfield.
(Branch — Sir Fran. Dr., Kentfield).
Parmelee Realty, Rt. 1, Box 624 San Pedro Rd., San Rafael.
Paske, Elva, 1790 Main, Tiburon.
Pearce, Geo. G., 1070 Machin Rd., Novato.
Perachiotti, Frank, 7369 Redwood Hgwy., Novato.
Pierce Realty, 1601 2nd St., San Rafael.
Pingree, B. V., 206 1st St., Corte Madera.
Pohli, Emil, 9 Corte Madera Ave., Mill Valley.
Pollock, M. W., 1000 5th Ave., San Rafael.
Preston, Del E., 322 Miller Ave., Mill Valley.
Prien Realty, 950 Sir Fran. Dr. Blvd., Kentfield.
Redmond & Co., Maynard, 1011 A St., San Rafael.
Reich Realty, 1520 4th St., San Rafael.
Reisner, Mabel, 123 Corte Madera Ave., Corte Madera.
Rivers, Marie, 731 Sir Fran. Dr., San Anselmo.
Rivers, Vera, 14 Redhill Ave., San Anselmo.
Ross Realty Co., 22 Poplar Ave., Ross.
Roumiguiere, A. R., 804 San Anselmo Ave., San Anselmo.
Rutherford, Wm. G., 99 E. Blithedale, Mill Valley.
Scotto-Robinson Co., 2050 4th St., San Rafael.
Smiley, Spencer, 830 5th St., San Rafael.
Smith, Marshall L., 115 Woodland Ave., San Rafael.
Solon, Margaret, 29 1st St., Corte Madera.
Southern Marin Realty, Tiburon.
(Branch — 646 Redwood Hgwy., Mill Valley).
Sthymmel, Eugene F., 1314 2nd St., San Rafael.
**STONE, JERRY, 2228 4th St., San Rafael.**
Swain, Ira B., 1520 4th St., San Rafael.
Tarrant, P. J., 3560 Redwood Hgwy., San Rafael.
Timmer & Co., Wm., 901 B St., San Rafael.
Walsh, Louise V., 735 Sir Fran. Dr., San Anselmo.
Warnick Realty, 3 Princess, Sausalito.
White, C. F., 332 Sir Fran. Dr., San Anselmo.
**WOODSON REALTY CO., 2202 4th St., San Rafael.**
(Branch — 4 Tunstead, San Anselmo).
Yeager, Carl, 65 Broadway, Fairfax.
Young, Alex, Marin Town & Country Shopping Center (Bel-Air), Mill Valley.

MARVELOUS

**MARIN**

COUNTY

Residential, Industrial and Commercial Sales

**Woodson Realty Co.**

REALTORS

INTEGRITY—ABILITY—EXPERIENCE

San Rafael Office
2202 Fourth St.
GLenwood 4-8500

San Anselmo Office
4 Tunstead Ave
GLenwood 4-3100

## Martinez Real Estate Board

Active Members, 12; Others, 16.
**President: Frank E. Ricks, P.O. Box 7.**
**Acting Secretary: Frank E. Ricks, P.O. Box 7.**
Jeppsen, M. B., 1865 Pacheco Blvd.
Kalsbeck, Margaret, 1108 Alhambra Ave.
Labrie, Louis N. Sr., 1330 Potter St.
Lippow, Sid S., P.O. Box 469.
McDonald, Irene M., 1010 Pine St.
Ricks, C. A. "Cappy", 717 Las Juntas St.
Ricks, Frank E., P.O. Box 506.
Ricks, M. Ruth, 535 Brown St.
Schreuder, Leo, 831 Main St.
Taylor, Ray S., 600 Las Juntas St.
Truitt, M. E. Jr., 921 Court St.
Wells, Richard R., P.O. Box 47.

## Mendocino County Board of Realtors

Active Members, 23; Others, 35.
**President: Ken Ballou, South Hgwy., Ukiah.**
**Secretary: Louise Bouck, 1051 S. State St.**
Anderson, Chas. E., 156 E. Standley, Ukiah.
Auld, Wm. C., 777 S. State St., Ukiah.
Ballou, Ken, South Hgwy., Ukiah.
Bellows, R. M., 626 Perkins Way, Fort Bragg.
Bennett, Ed., 107 W. Perkins, Ukiah.
Bertolone, Ernest, 487 N. State St., Ukiah.
Burnette, T. R., 652 S. State, Ukiah.
Corbett, Mrs. Verna, 38 Wood St., Willits.
Cochrane, H., 722½ S. State St., Ukiah.
Johnson, Russell, Preston Bldg., Ukiah.
Larsen, Kay, 844 S. State, Ukiah.
Lewis, Jack Sr., 1051 S. State, Ukiah.
Lewis, Jack, Jr., 1051 S. State, Ukiah.
Lindsey, James, 731 S. State St., Ukiah.
Long, Mrs. Laura B., 101 Hgwy. S., Ukiah.
Maize, E. H. Jr., 39 Commercial, Willits.
Ornbaun, Percy, 752 S. State, Ukiah.
Penitenti, A. J., 139 Laurel, Fort Bragg.
Schamber, E. H., 752 S. State St., Ukiah.
Schamber, Leila, 516 N. State St., Ukiah.
Weller, C. R., 131 Laurel, Fort Bragg.
Wilson, Lee B., 570 N. State, Ukiah.
Young, Ward, 29 S. Main, Willits.

## Menlo Park-Atherton Board of Realtors

Active Members, 34; Others, 38.
**President: Richard A. Wright, 801 El Camino Real, Menlo Park.**
**Secretary: Rufus S. Tufts, 352 El Camino Real, Atherton.**
Andrews, Charles, 656 Santa Cruz Ave., Menlo Park.
Carey, George E., 3351 El Camino Real, Atherton.
Coate, Robert, 1074 El Camino Real, Menlo Park.
Connors, Raymond G. Jr., 350 Bayshore Blvd., Menlo Park.
Cottrell, Richard B., 801 El Camino Real, Menlo Park.
Diegelman, D. A., 1365 El Camino Real, Menlo Park.
Finley, Elsie M., 720 Willow Rd., Menlo Park.
Greisser, Victor, 1016 Alma St., Menlo Park.
Griep, Leo, 350 Bayshore Blvd., Menlo Park.
Hill, Maurice, 1037 El Camino Real, Menlo Park.
Hoeffer, Harry, 957 El Camino Real, Menlo Park.
Ingram, David, 1702 El Camino Real, Menlo Park.
Ker, Harmar D., 71 El Camino Real, Menlo Park.
Lapachet, Bernard K., 1267 El Camino Real, Menlo Park.
Lauricella, George A., 1081 El Camino Real, Menlo Park.
Lindsay, Ray T., 291 Linfield Dr., Menlo Park.
Loughlin, Mark, 705 Santa Cruz Ave., Menlo Park.
Lowe, Floyd, 171 University Ave., Palo Alto.
Luba, Alfred A., 1283 El Camino Real, Menlo Park.
Magnuson, Arthur G. Jr., 814 Santa Cruz Ave., Menlo Park.
McKechnie, Herbert A., 455 El Camino Real, Menlo Park.
Moore, Grover, 479 El Camino Real, Menlo Park.
Nichols, Edward R., 1035 El Camino Real, Menlo Park.
Paget, Nellie, 3200 Middlefield Rd., Menlo Park.
Pierce, James A., 1283 El Camino Real, Menlo Park.
Renault, Raymond F., 349 El Camino Real, Menlo Park.
Seybold, Verne, 1025 El Camino Real, Menlo Park.
Smith, Bob, 118 Willow Road, Menlo Park.
Spade, Harry, 401 El Camino Real, Menlo Park.
Thompson, Vi., 695 Valparaiso Ave., Menlo Park.
Tufts, Rufus S., 352 El Camino Real, Atherton.
Webe, Wm. Russell, 1061 El Camino Real, Menlo Park.
Wickett, John S., 330 El Camino Real, Atherton.
Wright, Richard A., 801 El Camino Real, Menlo Park.

## Merced County Board of Realtors

Active Members 26; Others, 2.
**President: William E. Hale, 505 W. 20th St.,**
**Secretary: Robert J. Hall, 1626 J St., Merced.**
Arnold Frank S., P.O. Box 467, Merced.
Baker, H. J., P.O. Box 785, Merced.
Bargewell, C. E., P.O. Box 585, Gustine.
Barnett, Mrs. F., 355 W. 18th St., Merced.
Benjamin, G. C., 1741 Almond Ave., Merced.
Bryant, Mary B., 8 W. 17th St., Merced.
Clark, Ray M., 609 W. 17th St., Merced.
Collins Co. Inc., J. F., 505 W. 20th St., Merced.
DeWitt, Bessie, P.O. Box 535, Atwater.
Ferebee, Clive, 1736 J St., Merced.
Hume, Robert D., P.O. Box 506, Dos Palos.
Kreiss, Mrs. E. R., 1740 J St., Merced.
Loring, C. J., Box 36, Atwater.
Maraccini & Tordini, Box 189, Merced.
McConnell, Warren F., Box 51, Livingston.
Montgomery, Frank, P.O. Box 768, Merced.
Osborn, Charles A., P.O. Box 336, Atwater.
Puglizevich, A. J., 215 W. 17th St., Merced.
Reuter, I. H., 2010 G St., Merced.
Roedell, E. W., 1626 M St., Merced.
Shoup & Danner, 311 W. 17th St., Merced.
Toscano, The J. L. Agency, 639 I St., Los Banos.
Wainwright Realty, William E., 1724 M St., Merced.
Walker, Fred H., 1317 E. Olive Ave., Merced.
Walter, E. L. (Judge), 1290 4th St., Atwater.
Winton, Keith, %Winton Ins. Agcy., Livingston.

## Modesto Board of Realtors, Inc.

Active Members, 65; Others, 11.
**President: John Hirleman, P.O. Box 783.**
**Executive Secretary: Laverne Heaston, 925 12th St., Rm. 3.**
Adams, Robert W., 1129 10th St.
Barton, V. E., 904 13th St.
Bartholomew, Fonnie, 308 Needham Ave.
Beard, Walter, 914 13th St.
Bomberger, Robert, 936 11th St.
Brockett, Herbert, Cor. E. Sonora Hgwy. & Johnson Ave., Oakdale.
Cheese, James D., 1215 Eye St.
Ciraolo, Harry, 514 McHenry Ave.
Cowdrey, Martha, P.O. Box 783.
Comer, Cecil, 1317 Eye St.
Cuff, Molly, 1123 K St.
Curtice, Don L., P.O. Box 933.
DeVe, Wally, 317 Downey.
Diddock, R. W., 1409 11th St.
Dolmajian, John, 1530 9th St.
Donner, Bob, 2120 S. 99 Hgwy.
Firestine, Ernest, Rt. 1, Box 219, Ceres.
Ford, Robert K., 815 15th St.
Ford, Robert W., 815 15th St.
Giddings, W. W., 826 12th St.
Giddings, Richard, 826 12th St.
Graser, Robert, 1317 Eye St.
Grant, Wilbur E., 1202 13th St.
Gremp, L. E., Rt. 4, Box 3235.
Grimaldi, I., 827 13th St.
Heerman, Carl, 608 McHenry.
Henman, Pete, 626 16th St.
Hicken, H. Reed, 816 Needham Ave.
Hirleman, John, 920 13th St.
Hollandsworth, 1230 Eye St.
Huffman, Frank L., 1119 Eye St.
Humphreys, Phil, 425 McHenry Ave.
Immel, J. P., 1218 Eye St.
Jansson, Elmer, 827 11th St.
Jaynes, Don, 308 Needham Ave.
Jeffers, Chas. V., 321 Downey.
Keeler, Jack, 1125 11th St.
Laudenslayer, Rex A., 522½ 14th St.
Locken, Arthur, 1315 Eye St.
Litke, Fred, 1202 13th St.
Macken, L. R., 105 N. 3rd Ave., Oakdale.
Mithen, Wm., P.O. Box 87, Salida.
Murray, W. H., 916 13th St.
Newby, Roy, 1013½ H St.
Nickerson, G. J., 1315 Eye St.
Nutson, Gale, 1112 15th St.
Oden, Clyde, 914 13th St.
Petersen, Janus P., Rt. 1 Box 195, Ceres.
Raines, Fleeta, 905 11th St.
Raines, W. C., 905 11th St.
Raney, Ruth, 1217 Eye St.
Regan, Frank, 313 Downey.
Reid, Walter, 1226 Eye St.
Rickard, Art, 1105 Eye St.
Rydberg, J. Alban, 1125 11th St.
Scott, Don., 1024 11th St.
Stanwood, Chas., 1317 Eye St.
Tully, Andy, Rt. 1 Box 219, Ceres.
Utterback, J. W., 102 Olive.
Weber, Fred, 1015 11th St.
Wilbourn, Estelle, 225 McHenry.
Wilbourn, Howard, 225 McHenry.
Wood, Bernice, 350 Burney.
Wright, Fred, 1119 Eye St.
Wylie, Arthur, 104 McHenry.

## Mojave Valley Real Estate Board

Active Members, 30; Others, 8.
**President: Vic. L. Gamble, Adelanto.**
**Secretary: Guy M. Overtree, Box 694, Victorville.**
Andrews, Dorothy, Apple Valley.
Battelle, Grace, Lucerne Valley.
Bookasta, B. B., Adelanto.
Bookasta, E. H., Adelanto.
Busby, Evelyn E., Lucerne Valley.
Cantrell, W. E., Apple Valley.
Catherina, Alma, Victorville.
DePue, E. H., P.O. Box 593, Barstow.
DeVoe, D. M., 222 E. Mais St., Barstow.
Dreslar, M. C., Apple Valley.
Duitsman, E. A., P.O. Box 593.
Gamble, Vic. L., Adelanto.
Goble, E. S., Box 607, Victorville.
Helvey, W. C., Apple Valley.
Hostler, J. C., Lucerne Valley.
Howell, Elizabeth, Victorville.
Laing, Fred C., Victorville.
McDonald, F. X., Gen. Del., Hesperia.
McIntyre, James, P.O. Box 926, Victorville.
Notterman, A. V., Adelanto.
Overtree, Guy M., Victorville.
Parks, Ellen, Apple Valley.
Sells, Wheeler, P.O. Box 353, Victorville.
Waas, D. E., Victorville.
Waas, E. R., Victorville.
Westlund, B. J., Apple Valley.
Wilcox, Claire, Apple Valley.
Williams, D. B., Lucerne Valley.
Williams, Ruth E., Lucerne Valley.
Woodbury, W. W., Apple Valley.

## Montebello Realty Board

Active Members, 24; Others, 10.
**President: Thomas J. Davidson, 2805 Beverly Blvd.**
**Secretary: William A. Nelson: 2401 W. Beverly Blvd.**
Aldrich, Lester C., 923 Whittier Blvd.
Anderson, Helene A., 852 Date St.
Campbell, Chester G., 8800 Whittier Blvd., Pico.
Cinkel, Clarence, 516 N. 4th St.
Cinkel, Florence, 516 N. 4th St.
Davidson, Thomas J., 2805 Beverly Blvd.
Ewald, Fred C., 1908 W. Beverly Blvd.
Forbes, Helen, 1617 Whittier Blvd.

FRANCIS, DEAN L., 8815 Whittier Blvd., Pico.
Graham, Alton M., 9024 Washington Blvd., Rivera.
Graham, Charles A., 923 Whittier Blvd.
Gregory, Erna L., 1109 Beverly Blvd.
Heacock, Homer R., 1461 S. Greenwood Ave.
Hermann, E. J., 912 Whittier Blvd.
Kieselhorst, Carl H., 5775 E. Whittier Blvd., Los Angeles (22).
Lane, Noel W. Sr., 624 Whittier Blvd.
Neilson, Wm. R., 9234 E. Whittier Blvd., Pico.
Nelson, Wm. A., 2401 W. Beverly Blvd.
Pack, Jas. J., 6314 Whittier Blvd.
Patterson, James E., 2320 Whittier Blvd.
Radcliffe, Russell K., 1336 Whittier Blvd.
Robinson, Geo. L., 2637 W. Beverly Blvd.
Sampson, Edna M., 2326 W. Whittier Blvd.
Smith, Elsie D., 923 Whittier Blvd.

## Monrovia Board of Realtors, Inc.

Active Members, 52; Others, 45.
**President: Hayden H. DeCamp, 610 W. Huntington Dr.**
**Secretary: C. Dave Peterson, 333 W. Foothill Blvd.**
Ainley, Fred G. Jr., 620 S. Myrtle Ave.
Andrew, Gordon L., 868 W. Foothill, Blvd.
Biasotti, Margaret S., 122 W. Colorado Blvd.
Bima, Joseph E., 227 W. Foothlil Blvd.
Cole, Lambert, 137 W. Colorado Blvd.
Cox, James W., 2318 E. Huntington Dr., Duarte.
Danforth, J. Arthur, 542 Ranchito Rd.
DeCamp, Hayden H., 610 W. Huntington Dr.
Evans, Austin G., 226 W. Cherry Ave.
Facto, Leo R., 1115 S. Myrtle Ave.
Fancher, Clark W., 629 S. Myrtle Ave.
Fisher, Gordon, 629 S. Myrtle Ave.
Fletcher, Lynn F., 930 E. Huntington Dr.
Graf, Mildred R., 119 E. Huntington Dr.
Hady, Albert, 343 W. Foothill Blvd.
Hahn, Alvin W., 126 E. Colorado Blvd.
Harvey, Bartle M., 434 W. Foothill Blvd.
Healey, Wm. Casey, 427 W. Foothill Blvd.
Herold, Raymond C., 333 W. Foothill Blvd.
Hodges, Docia M., 130 S. Myrtle Ave.
Houch, Raymond C., 136 E. Colorado Blvd.
Hudson, Raymond W., 111 E. Colorado Blvd.
Jacobson, George E., 602 S. Myrtle Ave.
Kenney, Roland H., 528 W. Huntington Dr.
Langdon, Cecil I., 823 W. Hillcrest Blvd.
Mallalieu, Thomas G., 121 N. Heliotrope Ave.
Morse, Merrill, 610 W. Huntington Dr.
Murrell, Eugene B., 304 W. Huntington Dr.
Odle, Ray J., 621 W. Huntington Dr.
Orth, William, 333 W. Foothill Blvd.
Perryman, W. L., 226 E. Foothill Blvd.
Peterson, C. Dave., 333 W. Foothill Blvd.
Petty, William R., 240 W. Hillcrest Blvd.
Pfankuch, Edward, 911 W. Colorado Blvd.
Pon, John M., 1436 E. Huntington Dr., Duarte.
Rafferty, Michael T., 730 E. Huntington Dr.
Roush, Ruth E., 122 W. Colorado Blvd.
Sandford, Jules, 302 W. Foothill Blvd.
Shaw, Glenn Z., 610 W. Huntington Dr.
Stewart, Wendell O., 602 S. Myrtle Ave.
Stewart, William H., 134 W. Colorado Blvd.
Thomas, Frank, 910 W. Huntington Dr.
Thompson, Veda, 122 W. Colorado Blvd.
Thorne, Clinton E., 910 W. Huntington Dr.
Turner, Charles E., 629 S. Myrtle Ave.
Turner, Verna Mae, 114 N. Primrose Ave.
Walter, Frank L., 507 W. Huntington Dr.
Warren, Albert A., 501 S. Madison Ave.
Wherland, Frank H., 136 E. Colorado Blvd.
Wilson, A. K., 1005 W. Hillcrest Blvd.
Yates, Winifred J., 2460 E. Huntington Dr., Duarte.
Zelkowitz, Jack, 302 W. Foothill Blvd.

## Monterey Peninsula Realty Board

Active Members, 45; Others, 4.
**President: Wright S. Fisher, 720 Munras, Monterey.**
**Secretary: Mary J. Leslie, Box 1167, Seaside.**
Aitken, Bill, 117 Pearl, Monterey.
**Ballard, C. R., 2323 Fremont, Monterey.**
**Brownlie, C. R., 123 E. Franklin St.**
**Brunton, Charles, 1313 Fremont, Seaside.**
Craig, Leona Zoe, P.O. Box 91, Seaside.
Crowley, Leland T., 586 Lighthouse Ave., Pacific Grove.
Crowley, Wanda V., 586 Lighthouse Ave., Pacific Grove.
**Danna, John, 529 Lighthouse, Monterey.**
Davi, Guido, 238 Alvarado, Monterey.
**Decker, George W., 412 Alvarado, Monterey.**
**Del Monte Prop. Co., Pebble Beach.**
DINKEL, P. M., 208 Forest Ave., Pacific Grove.
Doan, James, 988 Portola, Del Ray Oaks.
DOVOLIS, GEORGE, 140 Franklin, Monterey.
Fisher-Dorsey & Langshaw, 720 Munras, Monterey.
Gillette, James T., 252 Lighthouse Ave., Monterey.
Gragg, M. R., 510 Hartnell, Monterey.
Gulart, John, 202 Lighthouse, Monterey.


**Dean L. Francis**
**REALTOR**
Complete Real Estate Service
*Specializing in*
*Residential Property*
**8815 Whittier Blvd.**
**Oxford 9-2713**
**PICO, CALIFORNIA**


Jacogsen, Larimore (Tri-City Rlty.), Seaside.
Kell, Guy L., 527 Hartnell St., Monterey.
LaPorte-Greenwald, 122 Webster, Monterey.
Lewis, Jay & Gladys, 574 Lighthouse, Pacific Grove.
**Lighthouse Realty, 573 Lighthouse, Pacific Grove.**
Lockwood, Frank (Tri-City Rlty.), Seaside.
McKinney, Jean, Box 2541, Carmel.
Metz, Arthur, 498 Alvarado, Monterey.
Nickele, S. J., 849 Abrego St., Monterey.
Owens, Irma W., 633 Abrego, Monterey.
**Pacific Grove Rlty (Mr. Powers), 553 Lighthouse, Pacific Grove.**
**Peninsula Prop. (Allen Knight), 546 Hartnell, Monterey.**
**Peninsula Realty, 208 Forest Ave., Pacific Grove.**
**Perry, A. G., 1135 Fremont, Monterey.**
**Prince, D. R., 378 E. Franklin St., Monterey.**
Rice, Leslie, P.O. Box 1243, Monterey.
Ross, Robert, Triangle Bldg., Monterey.
Saunders, Harold, 587B Hartnell, Monterey.
Sayers, Durbin, 99 Copa del Oro, Monterey.
Sayers &Son, 446 Tyler St., Monterey.
Seaside Realty, P.O. Box 833, Seaside.
**Thorn, J. D. Co., 408 Calle Principal, Monterey.**
**Tickle, E. H., 456 Tyler St., Monterey.**
Townley, C. C. Jr., 145 Franklin St., Monterey.
Traxler, E. H., 498 Alvarado, Monterey.
Velissaratos, Victor, 129 Webster, Monterey.
**Whitaker, Edw., 704 Broadway, Seaside.**


**George Dovolis**
*(Let George do it)*
Homes, Income Property and Business Opportunities Covering the Monterey Peninsula
**140 West Franklin**
***Call anytime — 5-3193***
**Monterey, Calif.**


## Mountain View Board of Realtors

Active Members, 9; Others, 9.
**President: David L. Ashcraft, 1949 W. El Camino Real.**
**Secretary: Harry E. H. Grant, 1493 El Camino Real.**
Ashcraft, David L., 1949 W. El Camino Real.
Camp, Reynolds, 210 Castro St.
DiMarin, Pete, 1625 Hollingsworth Dr.
**Dale, James J. Jr., 705 E. El Camino.**
**Fretz, Paul H., 1585 El Camino Real.**
Grant, Harry E. H., 1493 El Camino Real.
Lawson, Clarence M., 380 Castro St.
Manfredi, J. V. Co., 268 Castro St.
**Palmateer, Joseph L., 2207 El Camino Real.**

## Napa County Real Estate Board, Inc.

Active Members, 38; Others, 6.
**President: Ed Jordan, 934 Brown St., Nappa.**
**Secretary: William J. Smith, 1342 3rd St., Nappa.**
Atkins, Steve, 1780 3rd St.
Bick, Leslie W., 1328 Pearl St.
Blodgett, Wilbur W., 832 Brown St.
Brockhoff, August W., 3373 Browns Valley Rd.
Bunnell, D. D., 2300 Jefferson St.


**Monterey Peninsula**
All Types Real Estate and Income Property
**P. M. DINKEL**
Member Realtors Exchange
**599 Lighthouse** **Pacific Grove**
**Phone 5-3121**


Chestnutt, Roy C., 1103 Main St.
Chopping, Eugene, 1322 3rd St.
Edington, Lowell, Fairgrounds, Napa.
Ezettie, Louis A., 928 Coombs St.
Fisher, Alice H., 366 Lincoln Ave., Calistoga.
Gaffney, William W., 1516 3rd St.
George, Thomas, 1716 Jefferson St.
Gilliland, Jack, 1196 N. Jefferson St.
Griffith, Mildred, 1361 Main St., St. Helena.
Haffner, Joel, 2701 Jefferson St.
Hartman, Ned M., 2120 Big Ranch Rd.
Joens, Charles, 1516 Third.
Johnson, Edwin, 972 First St.
Johnson, Fred, 1246 First St.
Jordan, Ed., 934 Brown St.
Jordan, Irene, 2090 Jordan Lane.
Lauderdale, Al, 1502 Main St.
Malloy, Phillip T., 1131 Main St.
Martin, Harry H., 1017 3rd St.
Mason, Roy, P.O. Box 242.
McCormick, Phillip, 1014 First St.
McCormick, Wayne, 1014 First St.
McElroy, John E., 8164 St. Helena Hgwy., Oakville.
McFarland, Harold E., 972 3rd St.
Nittler, Rudolph J., 1107 Brown St.
Palzis, Peter, 1420 2nd St.
Schaaf, Theodore J., 1516 3rd St.
Smith, James J., 832 Brown St.
Stover, Harry W., 1322 3rd St.
Stufft, Don R., %Napa County Realty.
Wallace, Clyde W., 2316 Jefferson St.
Wright, Ernest F., 1644 Solando Ave.

## National City-Chula Vista Realty Board

Active Members, 85; Others, 97.
**President: C. C. Alley, 779 3rd Ave., Chula Vista.**
**Secretary: Dalton J. Baker, 2907 Highland Ave., National City.**
Adkins, Wm. E., 526 National Ave., National City.
Alcumbrack, Lyle, 2522 National Ave., National City.
**Allen, C. F., 1504 Highland Ave., National City.**
**Alley, C. C., 779 3rd Ave., Chula Vista.**
**Anderson, Charles E., 1015 National Ave., National City.**
Anderson, T. R., 148 4th Ave., Chula Vista.
Baker, Dalton J., 2907 Highland Ave., National City.
Banke, Bernard J., 141 National Ave., National City.
**Banks, Violet, 3064 Main, Otay.**
Banner, Dorothy G., 216 3rd Ave., Chula Vista.
**Barry, Adlena, 1225 Highland Ave., National City.**
**Bell, Robert, 1013 E. 18th St., National City.**
Bohn, Toni, 1504 Highland Ave., National City.
**Brice, Faye B., 727 E. 8th St., National City.**
**Brown, Charles E., 424 National Ave., Chula Vista.**
Burns, May B., 436 3rd Ave., Chula Vista.
Curtis, Ora L., 27 W. 13th St., National City.
Darnell, Hoyt H., 248 National Ave., Chula Vista.
DeWolfe, George, 227 3rd Ave., Chula Vista.
DeWolfe, Vesta, 227 3rd Ave., Chula Vista.
Dillavou, Margaret, 1048 Roosevelt Ave., National City.
Dodd, James L., 248 National Ave., Chula Vista.
Drew, William, 291 Davidson St., Chula Vista.
Ellis, Buford E., 1645 Highland, National City.
Fagan, C. E., 240 National Ave., National City.
Farrell, Alta P., 214 Landis, Chula Vista.
Farrell, Frank, 214 Landis, Chula Vista.
**Fenley, Rosa, 2651 National Ave., San Diego.**
Foster, Milo, 526 National Ave., National City.
Furlow, Albert E., 210 3rd Ave., Chula Vista.
Gates, Erwin L., 408 National Ave., Chula Vista.
Glad, Arthur J., 1056 Madison, Chula Vista.
Gray, Marie, 203 Church St., Chula Vista.
Greenwell, W. H., 1228 Palm Ave., Palm City, Calif.
Guy, D. P., 735 National Ave., National City.
Hanan, C. R., 206 Garrett Ave., Chula Vista.
Harris, Jerry, 340 E. 8th St., National City.
Havens, Vernon D., 835 E. 4th St., National City.
Hoole, Leroy E., 436 3rd Ave., Chula Vista.
Horniac, Walter L., 86 National Ave., Chula Vista.
Isbell, Glenn C., 1225 Highland Ave., National City.
Ivie, Victor C., 1644 Highland Ave., National City.
Jenkins, James P., 1245 Highland Ave., National City.
Kirkpatrick, John, 505 Highland Ave., National City.
Kovick, James, 408 National Ave., Chula Vista.
La Casse, Edmond E., 2120 Highland Ave., National City.
Leavitt, Gertrude, 122 National Ave., National City.
Maloney, E. T., 845 Highland Ave., National City.
**Mann, Dale, 545 E. 14th St., National City.**
Mann, Wm., 1504 Highland Ave., National City.
McClendon, W. E., 5861 Albemarle, San Diego.
McCullough, Alvin M., 2318 Highland Ave., National City.
Millen, Louis, 1056 Palm Ave., Imperial Beach.
Miller, Barbara, 619 E. 8th St., National City.
Miller, Fred, 325 E. 8th St., National City.
Miller, Paul, 350 "F" Ave., Chula Vista.
**Money, Mark H., 355 3rd Ave., Chula Vista.**
**Morgan, Silas Z., 1015 National Ave., National City.**
Nelson, Leon M., 1181 National Ave., Chula Vista.
O'Dell, John, 522 Highland Ave., National City.
Patten, Mrs. Mary E., 248 National Ave., Chula Vista.
Peterman, Fred C., 1639 Highland, National City.
Powell, E. J., 400 "E" St., Chula Vista.
Purkins, John A., 1504 Highland Ave., National City.
Rees, D. A., 1641 Palm Ave., Palm City.
Rosenthal, B. M., 495 Palm Ave., Imperial Beach.
Sarn, Frank J., 1444 Highland, National City.
Scarpitti, Jane, 3009 National Ave., National City.
Schiltz, Dorothy M., 179 Beyer Rd., San Ysidro.
Stark, J. D., 2708 Highland, National City.
Steber, Walter F., 361 3rd Ave., Chula Vista.
Steinbach, Norman E., 799 3rd Ave., Chula Vista.
Stephens, A. W., 637 National Ave., National City.
Thornburg, Janette, 1611 Highland, National City.
Trent, Tom B., 212 3rd Ave., Chula Vista.
Underwood, Oliver E., 305 3rd Ave., Chula Vista.
Villella, Aida F., 2732 Highland Ave., National City.
Villella, Wm., 2732 Highland Ave., National City.
Whittington, Frank, 486 3rd Ave., Chula Vista.
Weninger, Evelyn C., 350 "E" Ave., Chula Vista.

## Nevada County Real Estate Board

Active Members, 17.
**President: Charles E. Engle, 309 W. Main St., Grass Valley.**
**Secretary: Thelma S. Bond, 139½ Mill St., Grass Valley.**
Adams, Earl E., 151 Mill St.
Baker, Helen, 463 S. Auburn St., Grass Valley.
Biggs, Harold, 151 Mill St., Grass Valley.
Engle, Chas. E., 309 W. Main St., Grass Valley.
Erickson, Earl, 231 Commercial St., Nevada City.
Esterly, Gertrude, Rt. 1, Box 300, Grass Valley.
Esterly, Wm. W., Rt. 1, Box 300, Grass Valley.
Fredericks, Ida L., 217 W. Main St., Grass Valley.
Haney, Wm., Dolores Dr. and Alta St., Grass Valley.
Hodge, John, 107 So. Church St., Grass Valley.
Keegan, J. E., 111 S. Church St., Grass Valley.
Looser, John, 107 So. Church St., Grass Valley.
Maltman, David, 129 Mill St., Grass Valley.
Nile, Elsie P., 208 Main St., Nevada City.
Nile, Herbert, 208 Main St., Nevada City.
Stewart, Dan C., 441 Neal St., Grass Valley.
Williford, Edwin, 107 S. Church St., Grass Valley.

**Newhall**
*(Individual Member)*
Sackrider, Jessie N., 627 Spruce St.

## Newport Harbor Board of Realtors

Active Members, 110; Others, 130.
**President: Charles E. Hart, 3420 W. Balboa Vlvd., Newport Beach.**
**Executive Secretary: Farel Walker, 410 32nd St., Newport Beach.**

Adair, A. F., 1666 Newport Blvd., Costa Mesa.
Anderson, F. C., 3348 E. Coast Hgwy., Corona del Mar.
Balston, Philton G., 2426 Newport Blvd., Costa Mesa.
Barnett, Elton D., 466 Newport Blvd., Costa Mesa.
Beek, J. A., 410 S. Bay Front, Balboa Island.
Beaumont, Henry G., 434 32nd St., Newport Beach.
Beck, Walter S., 3530 E. Coast Hgwy., Corona del Mar.
Blomquist, Agnes, 3333 Via Lido, Newport Beach.
Bray, Doris, 216 Marine Ave., Balboa Island.
Briggs, Louis W., 714 E. Balboa Blvd., Balboa.
Brawner, Buck, 2901 Newport Blvd., Newport Beach.
Chamberlain, Earl, 388 E. 17th St., Costa Mesa.
Clark, H. B., 2426 Newport Blvd., Costa Mesa.
Coleman, Stewart W., 3113 Newport Blvd., Newport Beach.
Collins, R. A., 1857 Newport Blvd., Costa Mesa.
Crosier, Fred J., 3530 E. Coast Hgwy., Corona del Mar.
Davies, George J., 248 Poppy, Corona del Mar.
Denison, C. Galen, 2016 Newport Blvd., Costa Mesa.
Dickson, Mary C., 23932 Bayside Dr., Newport Beach.
Dugan, Tom., 202½ E. Balboa Blvd., Balboa.
Everson, George T., 1856 Newport Blvd., Costa Mesa.
Fay, Gloden, 1450 W. Balboa Blvd., Newport Beach.
Fisher, W. E., 3034 E. Coast Hgwy., Corona del Mar.
Fitzmorris, Mabel, 3135 E. Coast Hgwy., Corona del Mar.
Foote, W. Stuart, 2117 W. Balboa Blvd., Newport Beach.
Ford, Russell E., 3201 W. Coast Hgwy., Newport Beach.
Fowler, H. H., 205 Marine Ave., Balboa Island.
Francque, Barney, 400 E. 17th St., Costa Mesa.
Gardner, Gloria, 3240 E. Coast Hgwy., Corona del Mar.
Gates, Blanche A., 311 Marine Ave., Balboa Island.
Geddes, Randall F., 1696 Newport Blvd., Costa Mesa.
Gibson, Nelda, 306 Marine Ave., Balboa Island.
Greeley, Ross, 700 E. Balboa Blvd., Balboa.
Greenleaf, F. Roy, Jr., 3112 Newport Blvd., Newport Beach.
Grimes, Monte R., 700 E. Balboa Blvd., Balboa.
Grohman, Joseph H., 3333 Via Lido, Newport Beach.
Hadfield, Stanley W., 216 Marine Ave., Balboa Island.
Hardesty, J. Duncan, 2602 Newport Blvd., Newport Beach.
Hart, Charles E., 3420 W. Balboa Blvd., Newport Beach.
Hayes, Evelyn B., 434 32nd St., Newport Beach.
Henderson, Tom W., 308 30th St., Newport Beach.
Horvath, Francis J., 3420 W. Balboa Blvd., Newport Beach.
Houston, Wm. A. Jr., 509 Center St., Costa Mesa.
Howard, James C., 3116 Newport Blvd., Newport Beach.
Howard, Lloyd C., 3320 W. Coast Hgwy., Newport Beach.
Hudson, Mary Ann, 312 Marine Ave., Balboa Island.
Ingram, Robt. W., 3400 Via Lido, Newport Beach.
James, Frank, 312 Marine Ave., Balboa Island.
Jayred, Ruth, 301 E. Balboa Blvd., Balboa.
Jones, Lester C., 3447 E. Coast Hgwy., Corona del Mar.
Jones, Paul C., 2307 W. Balboa Blvd., Newport Beach.
Katnik, Frank A., 2912 Coast Hgwy., Newport Beach.
Kistler, Art C., 2901 Newport Blvd., Newport Beach.
Kohlstedt, Clara, 3135 E. Coast Hgwy., Corona del Mar.
La Perle, Lillian T., 1898 Harbor Blvd., Costa Mesa.
Landis, William I., 133 E. 17th St., Costa Mesa.
Lavagnino, Lars, 308 30th St., Newport Beach.
Leidy, Marilyn, 315 Marine Ave., Balboa Island.
Lytle, Floyd W., 2426 Newport Blvd., Costa Mesa.
Maskey, Ralph P., 3411 Newport Blvd., Newport Beach.


**PEOPLE AND MORE PEOPLE**

One of the greatest migrations of people in all history is now taking place and many are coming into this community. They are young people for the most part who want to get their "roots down," establish a family and a home. The result of this phenomena is the creating of many real estate investment opportunities as well as commercial and industrial needs of all kinds. The long-range potential of such investments is truly tremendous. If it is a commercial or industrial situation we can be of service to you

**WARREN MAUDLIN**

*COMMERCIAL AND INDUSTRIAL EXCLUSIVELY*

**4652 LANKERSHIM BOULEVARD, NORTH HOLLYWOOD, CALIFORNIA**

**REALTOR CO-OPERATION INVITED**


Mackay, Sandy, 714 E. Balboa Blvd., Balboa.
Martin, Neal, 1696 Newport Blvd., Costa Mesa.
Matthias, L. H., 1505 W. Balboa Blvd., Newport Beach.
Mazet, Horace S., 318 Marine Ave., Balboa Island.
McCardle, Roy R., 1810 Newport Blvd., Costa Mesa.
McManus, W. T., 1999 Harbor Blvd., Costa Mesa.
McCuistion, Price T., 3447 E. Coast Hgwy., Corona del Mar.
McFarlane, Henrietta, 3135 E. Coast Hgwy., Corona del Mar.
Meyer, Clyde, Lido Trailer Park, Newport Beach.
Miller, J. M., 2025 W. Balboa, Newport Beach.
Murrison, Edward E., 1301 Coast Hgwy., Newport Beach.
Nereson, B. A., 1982 Newport Blvd., Costa Mesa.
Newlin, James C. Jr., 515 E. Balboa Blvd., Balboa.
Payne, Tom, 2602 Newport Blvd., Newport Beach.
Pease, Harvey D., 201 Agate Ave., Balboa Island.
Pinkham, J. E., 700 E. Balboa, Balboa.
Pinover, Muriel, 2604 Newport Blvd., Newport Beach.
Prendergast, J. B., 223 Marine Ave., Balboa Island.
Ray, Hazel M., 3444 E. Coast Hgwy., Corona del Mar.
Rechs, Rex, 2306 W. Ocean Fr., Newport Beach.
Richardson, Eileen B., 1411 Bayside Dr., Newport Beach.
Ring, H. R., 308 30th St., Newport Beach.
Ritchie, Gerald W., 1219 Coast Highway, Corona del Mar.
Sadleir, John E., 3333 Coast Hgwy., Corona del Mar.
Salisbury, Chester F., 216 Marine Ave., Balboa Island.
Sanford, W. W., 1306 Park Ave., Balboa Island.
Schuster, William L., 225 Marine Ave., Balboa Island.
Severts, Gordon L., 135 E. 17th St., Costa Mesa.
Shafer, Homer, 2117 W. Balboa, Newport Beach.
Shelby, Aline, 3240 E. Coast Hgwy., Corona del Mar.
Shirley, Ethel, 515 E. Balboa Blvd., Balboa.
Smith, Hal Will, 205 Marine Ave., Balboa Island.
Smith, J. Leonard, 3112 Lafayette, Newport Beach.
Smith, Stanley A., 2647 E. Coast Hgwy., Corona del Mar.
Snodgrass, H. Verne, 224 W. Coast Hgwy., Newport Beach.
Stanley, Earl W., 225 Marine Ave., Balboa Island.
Stawicki, J. L., 2602 Newport Blvd., Newport Beach.
Strickler, Richard L., 3622 E. Coast Hgwy., Corona del Mar.
Sullivan, Phillip D., 1856 Newport Blvd., Costa Mesa.
Thomas, Carl L., 224 W. Coast Hgwy., Newport Beach.
Tobias, Wm. A., 395 E. 17th St., Costa Mesa.
Van Horn, Claire, 2731 W. Coast Hgwy., Newport Beach.
Vick, Linwood, 312 Marine Ave., Balboa Island.
Viccellio, A. J., 3444 E. Coast Hgwy., Corona del Mar.
Vogel, John F., 100 Main St., Balboa.
Vogel, Lois T., 3201 Coast Hgwy., Newport Beach.
Waldron, F. P., 308 Marine Ave., Balboa Island.
Webb, Josephine, 700 E. Balboa Blvd., Balboa.
Wells, G. N., 1810 Newport Blvd., Costa Mesa.
Whitman, Ben J., 3542 E. Coast Hgwy., Corona del Mar.
Wright, Lillian H., 305½ Main St., Balboa.
Woodland, Frank L., 1888 Placentia, Costa Mesa.
White, Leon, 1888 Placentia, Costa Mesa.
Yeager, William P., 1450 Balboa Blvd., Newport Beach.

## North Hollywood Realty Board, Inc.

Active Members, 203; Others, 135.
**President: Tom Tull, 6001 Laurel Canyon Blvd.**
**Secretary: Marguerite Hanson, 6214 Lankershim Blvd.**

Acme Realty Co., 4700 Lankershim Blvd.
Armstrong, E. W., 18260 Sherman Way, Reseda.
Audet, George C., 12424 Riverside Dr.
Bakemeyer, Harry F., 4018 Laurel Canyon Blvd.
Baker, B. W., 11201 Ventura Blvd.
Barclay Realty & Assoc., Jack, 11344 Camarillo St.
Barton, Allen, 4021 Laurel Canyon Blvd.
Becker, Louis, 18201 Ventura Blvd., Tarzana.
Becker & McKay, 5555 Laurel Canyon Blvd.
Benson, Archie M., 4520 Lankershim Blvd.
Bergmann, Bill, 5434 Laurel Canyon Blvd.
Bingham Co., The, 12421 Ventura Blvd.
Bishop Investment Co., 4420 Lankershim Blvd.
Blake & Assoc., Tom, 11377 Ventura Blvd.
Bleier, Charles, 4745 Laurel Canyon Blvd.
Bonner, William J., 5248 Laurel Canyon Blvd.
Brain Realty Co., 10732 Riverside Dr.
Bright Realty Co., 6323 Colfax Ave.
Brooks, Irving, 12038 Riverside Dr.
Bryar, Brad, 4412 Whitsett Ave.
Burnham Realty Co., 11356 Ventura Blvd.
Cal-Pacific Realty, 4455 Cahuenga Blvd.
Caldwell, Lee S., 7145 Kester Ave., Van Nuys.
Carpenter Realty, 6147 Lankershim Blvd.
Carter & Krebs, 14553 Nordhoff St., Van Nuys.
Central Valley Realty, 821 N. Hollywood Way, Burbank.
Chamberlain, George, 6011 Lankershim Blvd.
Chamberlin, John, 12135 Magnolia Blvd.
Chance, Richard D., 12953 Ventura Blvd.
Chavin, Joseph M., 14415 Ventura Blvd., Sherman Oaks.
Clark, Don, 11401 Victory Blvd.
Closser, Evelyne B., 5743½ Cahuenga Blvd.
Colby, Russell, 5434 Laurel Canyon Blvd.
Coleman Realty, 3919 Riverside Dr., Burbank.
Collins & Assoc., Si, 4412 Whitsett Ave.
Collison, Hazel U., 13919 Ventura Blvd., Sherman Oaks.
Colonial Realty, 11717 Moorpark St.
Commagere, Robert A., 16163 Ventura Blvd., Encino.
Connelly Realty, 12457 Ventura Blvd., Studio City.
Cordell, Frank S., 5947 Laurel Canyon Blvd.
Coronet-Encino Co., 5733 Lankershim Blvd.
Crawshaw Mortgage & Investment Co., 4648 Lankershim Blvd.
DeMent Realty, 4388 Tujunga Ave.
DeMuth, Willard G., 12119 Riverside Dr.
Dodrer, Hildur E., 13542 Ventura Blvd., Sherman Oaks.
Dewberry, Dan, 10713 Burbank Blvd.
Dolin, Ralph J., 5962 Lankershim Blvd.
Donatella, Pepita, 10732 Riverside Dr.
Doran, Gene, 11253 Ventura Blvd.
Dugan, Raymond B., 5338 Laurel Canyon Blvd.
Dunlap Mortgage Co., 12520 Magnolia Blvd.
Eklund Realty, 6623 Lankershim Blvd.
Elliott, Jarvis H., 6049 Laurel Canyon Blvd.
Enger, Martin C., 4664 ½ Lankershim Blvd.
English, C. A. Jr., 12411 Ventura Blvd.
Etlin Realty Co., 5938 Laurel Canyon Blvd.
Evans-Barman Inc., 16912 Ventura Blvd. Encino.
Failor, Howard B., 5314 Bakman Ave.
Fellows, Harry M., 11943 Ventura Blvd.
Fidler, E. Rudy, 11551 Ventura Blvd.
Fielding Realty, Ann, 14082 Ventura Blvd. Sherman Oaks.
Fleming, Philip S., 8630 Reseda Blvd., Northridge.
Franklin, M. "Buddy", 13600 Ventura Blvd., Sherman Oaks.
Franzman Co., David, 14939 Ventura Blvd., Sherman Oaks.
Freear, Irma T., 12441 Ventura Blvd.
Friendly Homes Inc., 12922 Van Owen St.
Gables Realty, 12523 Van Owen St.
Gerard Co., Henry C., 4664½ Lankershim Blvd.
Gribin-Von Dyl & Asso., 5616 Laurel Canyon Blvd.

Harnack, Cecil, 12933 Ventura Blvd.
Harris, Sam, 12131 Riverside Dr.
Harriss, Bert, 4018 Laurel Canyon Blvd.
Hart, Chick, 4069 Laurel Canyon Blvd.
Hart, Henry S., 5600 Whitsett Ave.
Henning, L. J., 0942 Woodman Ave., Pacoima.
Henry, O. Jr., 10721 Riverside Dr.
Hermecke, Carl, 12900 Riverside Dr., Van Nuys.
Hill & Dale Realty, 12053 Burbank Blvd.
Himel, Robert O. Jr., 4224 Lankershim Blvd.
Hines, John E., 13452 Ventura Blvd., Sherman Oaks.
Hively, Jane, 4800 Whitsett Ave.
Hollywood Country Club Est., 12864 Ventura Blvd.
Holt, Eugene, 11356 Ventura Blvd.
Holt's Real Estate, 7801 Lankershim Blvd.
Hume, Ralph M., 11332 Weddington St.
Hunt, Elsie G., 12004 Riverside Dr.
Hutchens, Harry J., 10000 Riverside Dr.
Jackson, Wordell C., 4648 Lankershim Blvd.
Janssen Inc., Chas., 14241 Ventura Blvd. Sherman Oaks.
Johanson, Arthur V., 11370 Ventura Blvd.
Johnson, Thora M., 7129 Balboa Blvd., Van Nuys.
Jones, Dan R., 10751 Magnolia Blvd.
Kavanagh, Doris B., 7436 Lankershim Blvd.
Keeshan, Charles L., 4621 Van Nuys Blvd., Van Nuys.
Keith, Clayton S., 5947 Laurel Canyon Blvd.
Kessel, Maurice, 13734 Ventura Blvd., Sherman Oaks.
Klitzke, Harvey A., 4727 Laurel Canyon Blvd.
Knutson, Fred, 11713 Riverside Dr.
Koutnik, James, 5328 Laurel Canyon Blvd.
LaCava, Angela D., 4508 Forman Ave.
Lamping Realty, 12107 Moorpark St.
Land About Town Realty, 11685 Magnolia Blvd.
Laurel Investment Co., 4745 Laurel Canyon Blvd.
Lee Industrial Real Estate, D. E., 6137 Lankershim Blvd.
LeRoy Realty Co., 4340 Woodman Ave., Sherman Oaks.
Lohman Co., Walter P., 16517 Ventura Blvd., Encino.
Longdon, Rod, 4350 Whitsett Ave.
Louk, Ray, 4224 Lankershim Blvd.
Lowe, Leonard, 13159 Riverside Dr., Sherman Oaks.
MacGlashan, E. C., 12636 Ventura Blvd.
Mammoth Realty & Bldg., 13401 Ventura Blvd., Sherman Oaks.
Martin, Nathan "Mike", 12015 Ventura Pl.
Matthews Realty, Spencer N., 12400 Ventura Blvd.
**MAUDLIN, WARREN T., 4652 Lankershim Blvd.**
Mayer, Martha S., 10214 Riverside Dr.
McCann & Son, N. E., 5024 Lankershim Blvd.
McFarland, Walter C., 4854 Van Nuys Blvd., Sherman Oaks.
McGarry, Robert F., 13438 Ventura Blvd., Sherman Oaks.
McGuire, Jack, 4200 Lankershim Blvd.
McQuoid, Dorothy, 13919 Ventura Blvd., Sherman Oaks.
Mid-Valley Real Estate, 10133 Riverside Dr.
Miller, Harry I., 6814 Laurel Canyon Blvd.
Miller, Rodger A., 3111 Burbank Blvd., Burbank.
Milner, Richard W., 13270 Moorpark St., Sherman Oaks.
Moore Realty, 6350 Lankershim Blvd.
Morris, Melville A., 12520 Magnolia Blvd.
Morrison, George, 11713 Riverside Dr.
Murray, Donald E., 11656 Victory Blvd.
Nasses, James A., 7535 Laurel Canyon Blvd.
Nolfi, George J., 6310 Lankershim Blvd.
North Hollywood Realty Co., 12035 Victory Blvd.
Norton, R. A., 12452 Victory Blvd.
Noyes & Son, Lyman ., 13131 Ventura Blvd.
Nunnally, Joseph, 11503 Burbank Blvd.
Orlick Realty Co., 4736 Laurel Canyon Blvd.
Osborne, Clyde E., 5600 Whitsett Ave.
Palmer Realty, Al, 12002 Chandler Blvd.
Parker, John T., 11656 Ventura Blvd.
Pedder, Glenn G., 4701 Laurel Canyon Blvd.
Penfield, Herbert J., 5065 Lankershim Blvd.
Pensinger, James E., 12439 Moorpark St.
Perren, Tom, 19018 Ventura Blvd., Tarzana.
Petri Realty, 12953 Ventura Blvd.
Peyton, Jerry, 12636 Ventura Blvd.
Piazza Realty, Carl J., 4300 W. Victory, Burbank.
Piazza, Leonard F., 10855 Magnolia Blvd.
Poppers, George S., 13267 Ventura Blvd.
Posey, George, 10516 Magnolia Blvd.
Prudential Realty, 5142 Van Nuys Blvd., Van Nuys.
Ratsch, Edward A., 19301 Van Owen, Reseda.
Raynsford, Clark O., 11347 Burbank Blvd.
Reagan Co., L. J., 12301 Ventura Blvd.
Reeder Realtor, Bob, 10748 Riverside Dr.
Regan, Robert E., 6702 Lankershim Blvd.
Reitz, Henry F., 4664½ Lankershim Blvd.
Reynolds Co., Clark, 13103 Ventura Blvd.
Riggle Realty, 12515 Magnolia Blvd.
Rippey, Attwood E., 6323 Colfax Ave.
Roderick, Sonya, 10714 Riverside Dr.
Ross, Harvey A., 4348 Laurel Canyon Blvd.
San Fernando Valley Investment Co., 11245 Ventura Blvd.
Serra Realty Co., A. C., 6034 Vineland Ave.
Shaw, Carlton L., 5314 Laurel Canyon Blvd.
Short, Clare F., 12037 Riverside Dr.
Sigars Realty, Rober T., 13203 Ventura Blvd.
Slavick Realty, 11725 Moorpark St.
Smith, C. Leonard, 6030 Vineland Ave.
Smith, Mary Alice, 6030 Vineland Ave.

Smith, Raymond E., 13123 Ventura Blvd.
Solie, Harold G., 12811 Victory Blvd.
Solomon, Julius, 13542 Ventura Blvd., Sherman Oaks.
Spurck, William, 12921 Van Owen St.
Steiner, Charles B., 12516 Ventura Blvd.
Stout Realty, 13646 Van Owen St.
Symonds, Bob, 12160 Victory Blvd.
Tanner, H. D., 7901 Lankershim Blvd.
Taylor Made Properties, 10816 Bloomfield.
Thomas, A. M., 10732 Riverside Dr.
Thomas, Walter, 11041 Sherman Way, Sun Valley.
Toluca-Valley Real Estate, 4204 Riverside, Burbank.
Tull, Tom, 8001 Laurel Canyon Blvd.
Turnham Bldg. & Realty, 4446 Vineland Ave.
U. S. Land, 4347 Laurel Canyon Blvd.
Valentine Co., 4838 Laurel Canyon Blvd.
Valley Rancho, 12921 Van Owen St.
Valley Wide Co., 4069 Laurel Canyon Blvd.
Vanton, Monte, 4800 Whitsett Ave.
Vay, Jack, 11401 Moorpark St.
Voknich, N. H., 5740 Lankershim Blvd.
Walker, Karl W., 10938 Burbank Blvd.
Wallace, J. E., 12431 Oxnard St.
Wallweber, Frank J., 12035 Magnolia Blvd.
Watson Co., Arthur N., 13703 Ventura Blvd. Sherman Oaks.
Weilbacher, Vernon V., 4922 Lankershim Blvd.
Weiner-Hirschman, 11261 Magnolia Blvd.
West Investment Co., 7560 Vineland Ave., Sun Valley.
Westberg, Hans S., 13239 Riverside Dr., Sherman Oaks.
White, Earl L., 7462 Lankershim Blvd.
White, Irvin, 17745 Sherman Way, Reseda.
White, Nelle L., 19301 Van Owen, Reseda.
Willis, Harriett O., 4218 Lankershim Blvd.
Woodward, John E., 10101 Riverside Dr.
Yates, Charles H., 4452 Forman Ave.

## North San Mateo County Board of Realtors

Active Members, 26; Others, 16.
**President: F. D. Minucciani, 473 Grand Ave., South San Francisco.**
**Secretary: R. A. Nofziger, 118 Park Blvd., Millbrae.**
**Ackemann, Walter, 736 El Camino Real, Millbrae.**
Arndt, Eleanor A., 410 San Mateo Ave., San Bruno.
**Barnes, Estelle, 818 Green Ave., San Bruno.**
**Burton, Wesley, 312 El Camino Real, San Bruno.**
**Decker, Orville, 508 San Mateo Ave., San Bruno.**
Dills, Wilson, 299 El Camino Real, San Bruno.
Fillippi and Osborne, 35 El Camino Real, Millbrae.
**Flynn, E. B., Jr., 485 San Mateo Ave., San Bruno.**
Glang, Aubrey, 1500 Adeline Dr., Burlingame.
**Green, A. Hyde, 670 San Mateo Ave., San Bruno.**
Haaker, H. L., 315 Linden Ave., South San Francisco.
Higgins, Ray T., Sharp Park.
Highsmith, Harold, 777 Kains Ave., San Bruno.
Jama, Alexander, 6029 Mission St., Daly City.
**Mangin, Joseph, Jr., 231 El Camino Real, Millbrae.**
McGuffin, Lyman, 291 El Camino Real, San Bruno.
Minucciani, F. D., 473 Grand Ave., South San Francisco.
Nofziger, Robert, 118 Park Blvd., Millbrae.
Perkins, Frank, 715 El Camino Real, San Bruno.
Rapsey, Rudolph A., 510 San Mateo Ave., San Bruno.
Robbins, S. K., 425 Grand Ave., South San Francisco.
Rodondi, B. J., 336 Grand Ave., South San Francisco.
Rossi, Anthony, 299 El Camino Real, Millbrae.
Ryan, Thomas F., 1123 El Camino Real, South San Francisco.
Sidelle, Earle C., 500 Coast Hgwy., Sharp Park.
Silnes, Torger J., 2700 Junipera Serra, Colma.

## Oakland Real Estate Board

Active Members, 382; Others, 819.
**President: Walter I. Dahl, 3619 Grand Ave.**
**Secretary: Loren G. Mowrey, 1528 Webster St.**
A-1 Properties, 10817 MacArthur Blvd. (5).
Adams, Martha Scott, 484 Lake Park Ave. (10).
Affiliated Brokers, 741 E. 14th St. (6).
Alexander Allen Co., 342 Highland Ave., Piedmont (11).
Anderson, Elvin, 2351 Foothill Blvd.
Anderson, R. F., 8133 MacArthur Blvd. (5).
Arfsten, Belle, 1464 Webster St. (12).
Associated Homefinders, 7862 MacArthur Blvd. (5).
Associated Rentals, 515 E. 14th St. (6).
Atlas Estates Co., 9059 MacArthur Blvd. (5).
Bakar & Bakar, 333 14th St. (12).


**BRYAN HAMMOND**
*Complete Real Estate Service*
Motels, Ranches, Income, Residential, Apartment houses.
*"Exchanges a Specialty"*
**3810 Broadway**
**Phone: Piedmont 5-2644**
**OAKLAND 11, CALIF.**


Baker, Irving E., 6211 LaSalle Avenue (11).
Ballou, John M., 163 St. James Dr., Piedmont.
Banker & Banker, 385 17th St. (12).
Bauer, Max E., 3033 75th Ave. (5).
Bearden, Frances, 6100 E. 14th St. (21).
Beardsley, Charles P., 3207 Grand Ave. (10).
Beausheur, Hillard, 9978 MacArthur Blvd. (5).
Becker Realty Co., 157 E. 14th St. (6).
Beck's Realty & Insurance, 3210 Fleming Ave. (19).
Beebe, Clare P., 7012 Hemlock St. (11).
Bells, Zura E., 335 63rd St. (9).
Bennett, Lillian, 2615 Fruitvale Ave. (1).
Berven, Sylow, 905 Central Bank Bldg. (12).
Billings Co., 335 15th St. (12).
Blair, Harvey, 3817 San Pablo Ave. (8).
Blaise Realty, 3512 35th Ave. (1).
Bleuel, Maury, 337 15th St. (12).
Block, George G., 359 15th St. (12).
Bloom, Harry M., 3820 Broadway (11).
Bohanon, Theresa T., 2420 Leimert Blvd. (2).
Bonar, Don H. & Co., 1521 Webster St. (12).
Bradley, William W., 3963 Piedmont Ave. (11).
Brady Co., 7996 MacArthur Blvd. (5).
Brain, Insley J., 332 15th St. (12).
Breed, A. H. & Sons, 310 15th St. (12).
Broadway-Grand Realty Co., 19 Grand Ave. (12).
Brokers Exchange, 3021 Foothill Blvd. (1).
Brown, Grace K., 6123 Merced Ave. (11).
Brown, Roy B., 3331 MacArthur Blvd. (2).
Buckman, Orval R., 3021 Foothill Blvd. (1).
Burlington, Ray H., 10817 MacArthur Blvd. (5).
Burnett Realty, 9925 MacArthur Blvd. (5).
Burnside, George F., 9230 E. 14th St. (3).
Bush, George A., 3610 35th Ave. (19).
Butler, Benny Co., 1610 Harrison St. (12).
Butler, Howard A., 5414 Telegraph Ave. (9).
Bybee & Bliss Realty Co., 4312 MacArthur Blvd. (19).
Calderon Realty, 513 8th St. (20).
California Banner Realty, 819 E. 22nd St. (6).
Calkins, L. Homer, 424 Euclid Ave. (10).
Cal-State Realty Co., 6615 Shattuck (9).
Campbell, W. R., 352 17th St. (12).
Carey, E. J. & Co., 4506 San Pablo Ave. (8).
Carson, George C., 1428 Harrison St. (12).
Chapman Co., J. M., 3822 Grand Ave. (10).
Chisholm, Elizabeth F., 5220 Congress Ave. (1).
Chopin, Fred F., 1990 Mountain Blvd. (11).
Chriss, Lee D., 1736 Franklin St. (12).
Clark, Fred J., 3021 Foothill Blvd. (1).
Clements Realty, 366 Grand Ave. (10).
Clevenger & Griffin, 4225 Park Blvd. (2).
Clune, M. A. Realty, 1908 Oakcrest Dr. (2).
Cochran, G. V., 8035 E. 14th St. (3).
Coldwell, Banker & Co., 425 15th St. (12).
Coleman, E. L., 3810 MacArthur Blvd. (19).
Collins, Cyril C., 534 20th St. (12).
Connelley, Ellis R., 600 16th St. (12).
Conner, P. Vine, 4040 MacArthur Bldg. (19).
Connolly, Frank W., 339 19th St. (12).
Cooper Realty, Sam, 4296 Monterey Blvd. (5).
Cotton, David Co., 614 Colorados Dr. (3).
Courneen, F. D., 1432 Franklin St. (12).
Crail, Clifford D., 3426 Fruitvale Ave. (2).
Crest Realty Co., 10714 Foothill Blvd. (5).
Dahl, Walter & Co., 3619 Grand Ave. (10).
Dannegger Realty, 2715 MacArthur Blvd. (2).
Dawes Realty Co., 6519 Foothill Blvd. (5).
Dean, L. G., 8607 E. 14th St. (21).
Delaney's Realty, 3619 35th Ave. (19).
DeWitt Co., 7633 MacArthur Blvd. (5).
Dickson Realty, 394 Grand Ave. (10).
Dimond Realty, 3481 38th Ave. (19).
Ditter, H. O. Realty, 7976 MacArthur Blvd. (5).
Dodge, Clyde A., 359 15th St. (12).
Doty, Abe R., 339 17th St. (12).
Doughten Realty, 8506 E. 14th St. (21).
Downer, Jack M., 3756 Grand Ave. (10).
Dugan, Geo. J. Jr., 9607 E. 14th St. (3).
Duncan, C. J. Co., 157 E. 14th St. (6).
East Bay Realty Co., 3268 Lakeshore Ave. (10).
Eastmont Realty, 8019 MacArthur (5).
East Oakland Realty Co., 1528 MacArthur Blvd. (2).
Easton, Peter W., Realty, 5520 Shattuck Ave. (9).
Ebbert, Grafton, 367 San Pablo Ave., Albany (6).
Eberhart Realty, 3251 Grand Ave. (10).


**PRUDENTIAL REALTY AND FINANCE CO.**
Wm. J. Voss — Geo. F. Kirby
**Buying — Selling — Exchanging — Financing**
**Corner 17th & Webster — OAKLAND, CALIF. — Higate 4-6343**
Serving East Bay for over 25 Years


Edwards, Herb Realtors, 741 E. 14th St. (6).
Elkins, Dan A., 5685 College Ave. (18).
Elliott, Alexander, 2551 Ivy Dr. (6).
Ellison, E., 3727 Grand Ave. (10).
Elmhurst Realty, 10122 E. 14th St. (3).
Ely, Eric W., 10714 Foothill Blvd. (5).
Endicott, E. Blanche, 105 E. 16th St. (6).
Fenelon, Richard A., 5470 Bond St. (1).
Field, E. B. Co., 369 15th St. (12).
Fitting, John W. Co., 656 Wala Vista Ave. (10).
Foothill Brokers, 6207 Foothill Blvd. (5).
Forest Realty, 9249 MacArthur Blvd.
France Realty, 5503 Foothill Blvd. (1).
Frank, Harold C., 359 15th St. (12).
Freais Realty, Bill, 9941 MacArthur Blvd. (5).
Fuhriman, Maurine P., 1018 Winsor Ave. (10).
Gabriel, Walter N., 316 15th St. (12).
Garrity, Clarence, 6667 Chabot Rd. (18).
Garvis Bros. Realtors, 6121 E. 14th St. (21).
George, James T., 7625 MacArthur Blvd.
Gibb & Co., Clyde, 4045 Piedmont Ave. (11).
Gibson, Harry R. Jr., 371 17th St. (12).
Gilberg, John A., 1736 Franklin St. (12).
Gilberg, Sol, 359 15th St. (12).
Gilmore, W. P. Co., 1300 Webster St. (12).
Gingrich, John J., 352 17th St. (12).
Goard, Arthur J., 369 17th St. (12).
Golden Crest Realty, 9905 MacArthur Blvd. (5).
Graham Realty Co., 6811 Foothill Blvd. (5).
Grant, Franklin L. Co., 23 Randwick Ave. (11).
Green, Ethyle T., 5830 College Ave. (9).
Greene, Charles T., 5367 Broadway (18).
Greene Realty Co., John J., 5279 Broadway (18).
Greene Realty Co., J. W., 4188 Park Blvd. (2).
Griffith, James, 4001 Foothill Blvd. (1).
Groom, Glen L. & Sons, 8400 MacArthur Blvd. (5).
Groves Realty, 5489 Foothill Blvd. (1).
Grubb Co., John M., 2083 Mountain Blvd. (11).
Gwynn-Shields Co., 306 15th St. (12).
Hallas, Earl, 5685 College Ave. (18).
**HAMMOND, BRYAN, 3810 Broadway (11).**
Hancock & Son, 1436 Webster St. (12).
Hansen, C. S., 1300 Webster St. (12).
Harden, Joseph, 5928 MacArthur Blvd. (5).
Harms & Myers, 367 17th St. (12).
Harris Realty, 3501 High St. (19).
Harvey, Jay, 6125 Foothill Blvd. (5).
Hathaway, Anne, 3840 Beaumont Ave. (2).
Heath Realty, 1417 46th Ave. (19).
Helmgren, Carl Co., 9823 E. 14th St. (3).
Hendricks, L. L., 383 15th St. (12).
Herrman-Irvine Co., 336 15th St. (12).
Hill, H. T. (Jim), 3481 38th Ave. (1).
Holland, Kent Co., 3008 Lakeshore Ave. (10).
Holman, Bruce Co., 3816 Park Blvd. (2).
Horton & Horton, 1717 Webster St. (12).
House of English, 6015 MacArthur Blvd. (5).
Howe, D'Alton W., 6205 Foothill Blvd. (2).
Hubins, Harry R. & Co., 9901 MacArthur Blvd. (5).
Hughes, H. V., 371 17th St. (12).
Hughes, Kirby Realty Co., 8125 MacArthur Blvd. (5).
Hughes, Myrtle, 2764 Park Blvd. (6).
Hunt Realty, Ray, 9251 E. 14th St. (3).
Hunter, Paul, 3219 Foothill Blvd. (1).
Ide & Scott, 6645 Foothill Blvd. (5).
Idora Realty Co., 5505 Telegraph Ave. (9).
Jacobson, Walter A., 23 Armanino Ct. (18).
Jerry's Realty Co., 6027 Shattuck Ave. (9).
Jewett, H. W. Co., 1212 Broadway (12).
Johanson Realty, Frank, 2710 MacArthur Blvd. (2).
Johnson, Charles B., 369 17th St. (12).
Johnson, Fred L., 355 15th St. (12).
Jones, C. Ben, 5928 MacArthur Blvd. (5).
Jones, Evard R., 7626 MacArthur Blvd. (5).
Jones, Henry Z., 359 17th St. (12).
Jones, Ione Miller, 6076 Thornhill Dr. (11).
Jones, Margaret L., 304 15th St. (12).
Katsulakis, John P., 2524 99th Ave. (5).
Kearney Realty Co., 375 15th St. (12).
Kennedy, Norma M., 4005 MacArthur Blvd. (19).
Keoseyan, Jess A., 7401 MacArthur Blvd. (5).
Key Realty Co., 3929 Telegraph Ave. (9).
Kilburn, Elizabeth B., 5899 College Ave. (18).
Kimball, Robert P., 3021 Foothill Blvd. (19).
Kirschling Realty, 9770 Edes Ave. (3).
Knapp, Ralph A., 1706 Broadway (12).
Knettle, L. D., 1407 Webster St. (12).
Knight & Sons, Harry C., 2265 Powell Blvd., Alameda.
Knox, Walter K., 8719 E. 14th St. (21).

Knudsen Realty Co., 8937 MacArthur Blvd. (5).
Kraemer, Sanford J., 2914 Telegraph Ave. (9).
Kyle, W. B., 4514 E. 14th St. (1).
Land, Laurence E., 1710 Franklin St. (12).
Lane, Dan E. Co., 332 15th St. (12).
Langrell, Nina E., 3774 Allendale Ave. (19).
Lapham Co., The, 1433 Leimert Blvd. (2).
Larkin, W. S. & Co., 4056 Foothill Blvd. (1).
Lenthall, Roy H., 4809 San Pablo Ave. (8).
Lesser, Leo J., 1407 Webster St. (12).
Lewis, Frank S., 3735 Grand Ave. (10).
Lewis, Harry F., 5928 MacArthur Blvd. (5).
Lewis, Russ Realty, 10231 MacArthur Blvd. (5).
Lightner, Meyer & Co., 3408 Park Blvd. (10).
Lima, Vivian F., 5220 Congress Ave.
Lore Realty, 5424 Foothill Blvd. (1).
Luihn, Walter, 3450 Andover St. (9).
MacArthur Brokers, 5928 MacArthur Blvd. (5).
Magennis Realtors & Insurors, 6120 Medau Pl. (11).
Mahoney, James L., 3021 Foothill Blvd. (1).
Maiden, F. Bruce & Co., 1404 Franklin St. (12).
Mallett, John A. Co., 4141 Piedmont Ave. (11).
Manuel, Harry A., 4000 35th Ave. (19).
Many Happy Homes, 3437 Fruitvale Ave. (2).
Mason-McDuffie Co., 625 Trestle Glen Rd. (10).
Meek, Tom Jones, 1438 Lakeshore Ave. (10).
Meese, Viola G., 6210 Claremont Ave. (9).
Meister, Oliver A., 5634 Grove St. (9).
Merani, Joseph, 5035 San Pablo Ave. (8).
Metropolitan Realty Co., 1300 Webster St. (12).
Meyer, Irl H., 5537 E. 14th St.
Michach, Hans, 2208 Carroll St. (6).
Miller, G. W., 4636 E. 14th St. (1).
Miller, Henry O., 506 E. 18th St. (6).
Miller, Walter, 394 Grand Ave. (10).
Mills, J. B., 5252 Foothill Blvd. (1).
Mitchell & Austin, 498 Lake Park Ave. (10).
Mitchener, W. L. & Co., 343 15th St. (12).
Montclair Realty Co., 6540 Moraga Ave. (11).
Moore, Evelyn B. and Phyllis G. Guerra, 101 Mandalay Rd. (18).
Moore, Henry M., 3021 Foothill Blvd. (1).
Morgan Realty Co., 4227 Telegraph Ave. (9).
Morgan, Tex, 3363 Grand Ave. (10).
Morris, John E., 905 Central Bank Bldg. (12).
Moyer Realty Co., 375 15th St. (12).
Moyer Co., William, 3810 MacArthur (19).
Murphy, Richard J., 3021 Foothill Blvd. (1).
Murray, Bernard O., 4008 Grove St. (9).
Music, Sam L., 625 Trestle Glen Rd. (10).
Mutual Realty Co., 314 17th St. (12).
Myall Realty, 1580 MacArthur Blvd. (2).
McCullough, G. S., 1420 Franklin St. (12).
McKinney, Leo C., P.O. Box 63, Fruitvale Sta. (1).
McLean, C. E., Box 3042, Temescal Dist., Oakland (9).
McLendon Realty, 7981 MacArthur Blvd. (5).
McMannis, W. E., 2018 San Pablo Ave. (12).
McMaster, R. G., 600 16th St. (12).
Nashke Realty, 7815 E. 14th St. (21).
Nelson Real Estate, 4062 Foothill Blvd. (1).
Newton Realty Co., 444 Crescent St. (10).
Nichols, Ray D., 10500 MacArthur Blvd. (5).
Norman, Albert E., 380 15th St. (12).
Nottingham, Walter, 1521 Webster St. (12).
Nylander, Harold W., 240 Grand Ave. (10).
Oakland Realty & Investment, 302 Grand Ave. (10).
O'Bryan, Martin C., 3047 35th Ave. (19).
Ogilvie, Norman, 417 14th St. (12).
Olson Realty, Bill, 7851 MacArthur Blvd. (5).
O'Neill, Edward C., 9822 E. 14th St. (3).
Pagones, George, 315 14th St. (12).
Palia, Al, 3021 Foothill Blvd. (1).
Palmer, Oron A., 724 Rand Ave. (10).
Park Blvd. Real Estate Co., 4220 Park Blvd. (2).
Parker and Scott, 427 Grand Ave. (10).
Parks, Harry A., 1444 Franklin St. (12).
Parkway Realty, 248 E. 18th (6).
Pearce Realty Co., 1501 Harrison St. (12).
Peter Realty, 9916 E. 14th St. (3).
Peterson, Anna May, 3251 Grand Ave. (10).
Philips, James C. Co., 365 17th St. (12).
Porter Co., F. F., 383 15th St. (12).
Powell, Jas. W., 1433 Leimert Blvd. (2).
Pratt, Byron C., 3480 High St. (19).
Pressnall, Edith, 2010 MacArthur Blvd. (2).
PRUDENTIAL REALTY & FINANCE CO., 350 17th St. (12).

**JOHN A. STEIGER AND ASSOCIATES**

SALES
RENTALS
MANAGEMENT
INSURANCE
of residential, commercial and industrial property

P.O. Box 748 OCEANSIDE SAratoga 2-4283

*Serving Northern San Diego County*

***OAKLAND (Cont.)***

Purcell, W. H., 339 17th St. (12).
Quintal Realty, 1409 23rd Ave. (6).
Radcliffe Realty, 7633 MacArthur Blvd. (5).
Rahlves, August H., 7614 MacArthur Blvd. (5).
Rambo, C. W., 5928 MacArthur Blvd. (5).
Ramsey, R. J. Co., 315 15th St. (12).
Rasmussen, Andrew L., 3749 Quigley St. (19).
Reade Insurance & Realty, 9331-A E. 14th St.
Real Estate Management Inc., 405 14th St. (12).
Realty Exchange Service, 2014 Park Blvd. (6).
Reed, Fred E., 493 Merritt Ave. (10).
Reeves, W. A., 1465 Fruitvale Ave. (1).
Richard, John L., 2352 Foothill Blvd. (1).
Richardson, Bob & Co., 10715 MacArthur (5).
Richmond, Don, 1314 Fruitvale Ave. (1).
Risty Realty, 2911 Fruitvale Ave. (2).
Robey Realtors, 7518 E. 14th St. (21).
Robey & Co., E. A., 7518 E. 14th St. (21).
Robinson, Margaret, 10 Moss Ave. (10).
Sanderson, Ray S., 383 15th St. (12).
Sawin and Sawin, 5668 College Ave. (18).
Sawyer, Frank Co., 3734 MacArthur Blvd. (19).
Scanlon, O. F. Co., 404 Bank of America Bldg. (12).
Schofield, Mae M., 1836 San Miguel Dr., Walnut Creek.
Schroeter, Helen, 3912 Harrison St. (11).
Schwartz, Henry, 352 17th St. (12).
Shapero, Sam, 162 Grand Ave. (10).
Shealey, John Co. 4768 E. 14th St. (1).
Shrader, Charles D. 3021 Foothill Blvd. (1).
Sidmore, Marie, 1856 28th Ave. (1).
Sier, John Realty, 454 38th St. (9).
Sims Realty Co., 339 19th St. (12).
Slichter, Donald E., 591 98th Ave. (3).
Slocum, Wayne B., 8911 MacArthur Blvd. (5).
Smallwood, E. T., 2144 Broadway (12).
Smith, Hannah, 6123 Merced Ave. (11).
Smith, Ray Co., 6464 Moraga Ave. (11).
Smith & Tallarico, 3255 Fruitvale Ave. (2).
Somerville, J. H., 310 17th St. (12).
Souza Realty Co., 7733 MacArthur (5).
Sparks, Sam H., 331 15th St. (12).
Spencer, Ralph G., 4009 MacArthur Blvd. (19).
Stanfield, Les. Co., 6217 MacArthur Blvd. (5).
Starkell Realty and Investment Co., 3758 Piedmont Ave.
Stauber, Anthony W., 1411 Franklin St. (12).
Stein, Sammy, 4122 Broadway (11).
Stevenson, A. B., 4005 MacArthur Blvd. (19).
Stickel, Phillip G., 359 15th St. (12).
Stoakes, Milton V., 357 17th St. (12).
Stormer Realty Co., 4036 Broadway (11).
Stratton Realty Co., 5844 Bond St. (5).
Strobl and Strobl, 684 14th St. (12).
Sullivan, F. E., 363 15th St. (12).
Surano, Larry & Co., 9877 MacArthur Blvd. (5).
Sure Deal Realty, 2808 38th Ave. (19).
Swentzel, L. K., 5992 Chelton Dr.
Tarman Co., J. H., 315 13th St. (12).
Telegraph Realty, 4059 Telegraph Ave. (9).
Tewardt Realty, Henry J., 2509 Foothill Blvd. (1).
Thiel, A. A., 9774 Mountain Blvd. (5).
Thornally & Co., 6002 Foothill Blvd. (5).
Toffelmier & Torbutt Realty Co., 4203 MacArthur Blvd. (19).
Torres, The, 5099 College Ave. (18).
Trayner, G. B., 1736 Franklin St. (12).
Tripp, Peter Co., 4122 Broadway (11).
Tucker, Warren Co., 1628 Webster St. (12).
Turnbull, Ann, 2681 Fruitvale Ave. (1).
Ustvedt Realty, 364 17th St. (12).
Vail, H. R., 1725 Webster St. (12).
Valdovinos, Louis, 9978 MacArthur Blvd. (5).
Valiquette Realtors, 2400 San Pablo Ave. (12).
Valva Realty Co., 964 7th St. (20).
Van Buskirk, D. L., 600 16th St. (12).
Van Dyke Real Estate, H. F., 5137 Foothill Blvd. (1).
Varble, Ken, 1966 E. 14th St., San Leandro.
Vaughan Realty, 3721 Ardley Ave. (2).
Voisinet, J. E., 3536 Telegraph Ave. (9).
Wachs, Lionel Co., 1419 Broadway (12).
Wakefield, Hal W., 5830 College Ave. (18).
Walker Associates, Lou, 5954 MacArthur Blvd. (5).
Wallace Real Estate Co., 3665 Grand Ave. (10).
Waller's Realty, 6034 Telegraph Ave. (9).
Wandesforde, Delia, 6514 Ascot Dr. (11).
Washburn & Co., 3704 Telegraph Ave. (9).
Watkins, Robert Lee, 3021 Foothill Blvd. (1).
Watson & Kittrelle, 1710 Franklin St. (12).
Watson Realty, 3409 Fruitvale Ave. (2).
Weir, Harry J., 5495 Claremont Ave. (9).
Wells, Agnes B., 260 Newton Ave. (6).
West, Marguerite V., 1214 Webster St. (12).
Western Homes Realty Co., 4319 Grove St. (9).
White, Caroline, 421-A Wayne Ave. (6).
White Realty, Lloyd C., 6205 Foothill Blvd. (5).
White and Pollard, 1428 Franklin St. (12).
Wicker, James C., 3727 Grand Ave.
Williams, Hugh E., 3756 Grand Ave. (10).
Wilson Realty, Ken, 6021 Foothill Blvd. (5).
Winsor Co., The, 1492 MacArthur Blvd. (2).
Witthaus, H. F., 9528 MacArthur Blvd. (5).
Wood, Charles M., 1440 Broadway (12).
Woodard, Jim & Co., 6101 Foothill Blvd. (5).
Wulfing Co., 1460 Webster St. (12).
Wyman, George L., 3480 High St. (19).

**Ray A. Wilcox**
**Company**
*Since 1925*
RANCHES
GROVES
BUSINESS
BEACH
*Properties*
409 - 2nd St.
Phone: SARATOGA 2-2119
**Oceanside, Calif.**

## Oceanside-Carlsbad Realty Board

Active Members, 19; Others, 9.
**President: John A. Steiger, 709 3rd St., Oceanside.**
**Secretary: W. L. Hatter, 1718 S. Hill St., Oceanside.**
Baldwin, William, 2937 Carlsbad Blvd., Carlsbad.
Carpenter, Bette, 2924 Carlsbad Blvd., Carlsbad.
Christiansen, K. F., 2796 Carlsbad Blvd., Carlsbad.
Day, Vernon, 508 3rd St., Oceanside.
Fennel, Claude, 2796 Carlsbad Blvd., Carlsbad.
Fye, C. E., 1739 S. Hill St., Oceanside.
Harrington, T. G., 1213 S. Hill St., Oceanside.
Jackson, Louis, 801 S. Hill St., Oceanside.
Lackey, Elgin, 528 S. Hill St., Oceanside.
McClellan, C. D., 2937 Carlsbad Blvd., Carlsbad.
McClellan, G. C., 2937 Carlsbad Blvd., Carlsbad.
Rogers, W. W., 2729 Carlsbad Blvd., Carlsbad.
Sonneman, Jane, 2960 State, Carlsbad.
**STEIGER, JOHN, 709 3rd St., Oceanside.**
Thill, A. C., 1019 S. Hill St., Oceanside.
Thompson, S. G., 1833 S. Tremont St., Oceanside.
Thompson, Nat, 1840 S. Hill St., Oceanside.
**WILCOX, RAY A., 409 2nd St., Oceanside.**
Williams, James B., 1019 S. Hill St., Oceanside.
Woodard, K. R., 1718 S. Hill St., Oceanside.

## Ontario-Upland Real Estate Board

Active Members, 53; Others, 14.
**President: Arnold Anderson, 134 N. Euclid Ave., Ontario.**
**Secretary: Clyde W. Hodge, 230 E. "A" St., Ontario.**
Anderson, Arnold, 134 N. Euclid Ave.
Anthony, Ross O., 116 N. Lemon Ave., Ontario.
Babcock, Walter, Box 244, Ontario.
Bass, Robert, 305 N. Fern, Ontario.
Bertrom, H. G., 329 E. "B" St., Ontario.
Bliss, George H., 726 S. Vine, Ontario.
Bowles, Howard D., 184 N. 2nd Ave., Upland.
Breese, Paul F., 602 N. Euclid Ave., Ontario.
Brown, O. E., 715 S. Euclid Ave., Ontario.
Butler, Lloyd E., 309 N. Euclid Ave., Upland.
Carlson, Elinor Ruth, 218 W. "B" St., Ontario.
Carson, Kenneth W., 274 E. 9th, Upland.
Deards, Robert L., 118 N. Euclid Ave., Ontario.
Dorsett, Illie, 423 S. Euclid Ave., Ontario.
Durham, Milton E., 115 N. San Antonio, Ontario.
Eggers, Harriet, 274 E. 9th, Upland.
Eppler, Charles F., 138 N. 2nd Ave., Upland.
Fagan, True C., 228 Miramonte, Ontario.
Feiser, Karl, 633 N. Euclid Ave., Ontario.
Ferguson, Caldwell & Caldwell, 320 E. "A" St., Ontario.
Garrett, Drury, 643 E. Foothill Blvd., Upland.
Gilbert, Bera B., 136 N. 2nd Ave., Upland.
Hawes, J. Deloss, 205 E. "A" St., Ontario.
Hensley, Delbert B., 313 N. 2nd Ave., Upland.
Hodge, Clyde W., 230 E. "A" St., Ontario.
Hungerford, Beecher F., 463 N. 2nd Ave., Upland.
Jensen, Francis F., 111 W. "E" St., Ontario.
Jensen, Robert C., 226 W. "E" St., Ontario.
Klepper, Ruth H., 112 W. "C" St., Ontario.
Maize, Walter H., 326 E. "B" St., Ontario.
Marshall, Virginia, 719 S. Euclid Ave., Ontario.
Mellon, Forbes W., 419 N. Euclid, Ontario.
Miller, Ralph H., 274 E. 9th St., Upland.
Mistretta, Frank J., 741 W. "A" St., Ontario.
Myers, Ralph M., 121 N. Sultana, Ontario.
Naftel, G. LeRoy, 10895 S. Central, Ontario.
Nesbit, Gordon, 218 W. "B" St., Ontario.
Owen, Claude A., 230 E. "A" St., Ontario.
Palmer, Donovan E., 178 E. 9th St., Upland.
Redmon, G. T., 240 E. 9th St., Upland.
Reinnard, Henry C., 4253½ Gaithwaite Ave., Los Angeles (8).
Robertson, J. Doug, 426 W. "B" St., Ontario.
Senness, Theodore E., Box 241, Upland.
Siegrist, J. H., 178 E. 9th St., Upland.
Slack, Anna M., 5514 Mission Blvd., Ontario.
Smiley, Sam E., 1201 W. "A" St., Ontario.
Smith, Larry H., 311 E. "E" St., Ontario.
Smith, Pearl J., 420 E. 7th St., Upland.
Tiberg, George W., 230 E. "A" St., Ontario.
Torta, A. A., 116 N. Lemon Ave., Ontario.
Vogler, Herbert E., 115 N. San Antonio, Ontario.
Waite, Maurine, 744 E. "A" St.
Warner, Loren B., 616 N. Euclid Ave., Ontario.

## Orange Belt Board of Realtors

Active Members, 28; Others, 3.
**President: George Jay Buchanan, 1125 N. Main, Porterville.**
**Secretary: Anga Leeo Johnson, 733 Hamlin Bay, Lindsay.**
Barry, Louise Margaret, P.O. Box 391, Lindsay.
Battles, Harley F., P.O. Box 1015, Porterville.
Bays, Ivan W., 327 N. Kessing, Porterville.
Bayse, Allen Gillespie, P.O. Box 125, Porterville.
Brentlinger, Forrest Everett, P.O. Box 787, Lindsay.
Brittell, Harold G., 1257 S. Main, Porterville.
Buchanan, George Jay, 1125 N. Main, Porterville.
Bynum, Roy Edward, 308 S. Main, Porterville.
Cline, Glenn Randell, P.O. Box 632, Porterville.
Ensign, Sterling Walter, P.O. Box 127, Terra Bella.
Fairley, Chester Oliver, 531 N. Main, Porterville.
Frost, James Dahle, P.O. Box 775, Porterville.
Green, Al N., P.O. Box 737, Lindsay.
Harner, Nellie George, 1103 W. Olive, Porterville.
Hill, Roy Albert, 1125 N. Main, Porterville.
Halbrook, Edward Dewey, P.O. Box 432, Porterville.
Holt, Oris Judson, 108 N. Main, Porterville.
Hosfeldt, Paul Carpenter, 2325 W. Olive, Porterville.

**Ralph L. Tozier, Realtor**
*Specializing in*
Business and Residential
Property
Property Management
**Rolland C. Steele, Associate**
**528 W. 5th St. Ph.: Hunter 3-1123**
**OXNARD, CALIF.**

Johnson, Anga Leeo, 733 Hamlin Way, Lindsay.
Johnson, Harry Justin, 520 N. Main, Porterville.
Moore, Francis Mack, 178 E. Honolulu, Lindsay.
Priftike, Ulysses, P.O. Box 509, Porterville.
Rasenti, Estella Zoa, Rt. 4, Box 287, Tulare.
Simpson, Cledus Delbert, 1606 N. Main, Porterville.
Slusser, Theodore Mark, 222 E. Putnam, Porterville.
Snelling, Eugene Scott, 251 S. Mirage, Lindsay.
Tienken, Robert Henry, 140 W. Honolulu, Lindsay.
Walters, Sanderson Earl, P.O. Box T, Strathmore.

## Orland Real Estate Board

Active Members, 9.
**President: J. E. Freeman, 63 Walker St.**
**Secretary: Irene Freeman, 63 Walker St.**
Erickson, Joseph S., Box 666.
Green, Howard E., Rt. 3, Box 12A.
Hosking, Henry W., Box 546.
Kirk, C. W., Box 486.
Sawyer, Frank, P.O. Box.
Sturm, Geo. W., P.O. Box 395.
Tapp, Clifton E., P.O. Box 164.
Triolo, Salvatore, RFD.
Wickland, J. A., Box 463.

## Oroville Board of Realtors

**Active Members, 30; Others, 2.**
**President: Arthur G. Porter, 1960 Bird St.**
**Secretary: Helen J. Hollenbeck, Leonhardt Bldg.**
Armstrong, J. W., 1370 Huntoon St.
Biffle, Edgar C., 1380 Huntoon St.
Crabtree, Albert J., 3200 Palermo Rd.
Brown, George E., 2066 Bird St.
Dahlmeier, G. A., 1568 Myers St.
Detlow, Esther J., 2066 Bird St.
Gifford, I. E., 600 Bird St.
Hansen, Henry C., Rt. 3, Box 1318.
Hollenbeck, Helen J., Leonhardt Bldg., Quincy.
Hoskovec, Prudence E., Rt. 4, Box 1680B.
Hulen, C. S., 595 Vermont St., Gridley.
Irwin, Albert B., P.O. Box Q, Chester.
Keener, Clara J., 3200 Palermo Rd.
Lorrie, Sally L., 1585 Lincoln St.
Lowry, Linton L., 2030 Bird St.
Mansell, Gladys, Box 966, Quincy.
Phillips, Harry A., 2329 Montgomery St.
Pittman, Stanley, 2052 Bird St.
Pittman, Warren S., 2052 Bird St.
Porter, Arthur G., 1370 Huntoon St.
Riggs, Gorden L., 2066 Bird St.
Seem, Benny C., Rt. 2, Box 503.
Smith, Ruth B., Rt. 3, Box 1060.
Spencer, Bernice B., 1453 Huntoon.
Stephan, Jake N., Quincy.
Stormes, A. W., 2030 Bird St.
Wagner, J. C., 2062 Montgomery St.
White, Robert L., 2066 Bird St.
Winston, Robert A., 2030 Bird St.
Wise, Clemmer W., 1960 Bird St.

**Orosi**
***(Individual Member)***
Biggs, R. H., First Nat'l Bank.

## Oxnard Harbor District Real Estate Board

Active Members, 32; Others, 16.
**President: Ralph L. Tozier, 528 W. 5th St.**
**Secretary: Mabel D. Finegan, 528 W. 5th St., Oxnard.**
Arnold, H. K., 130 Palm Drive.
Barry, Edmund D., Rt. #1, Box 338.
Barnes, Tom, 563 S. C St., Oxnard.
Brown, Leo C., 1272 Saviers Rd.
Brown, Marcia A., 1272 Saviers Rd.
Carty, Edwin L., 326 So. A St., Oxnard.
Doerr, Thomas, 326 S. A St.
Finegan, Mabel, 528 W. 5th St.
Gill, J. Elton, 563 S. C St.
Hart, Carl, 315 W. 4th St., Oxnard.
Hendricks, Ray O., 229 E. Broad St., Port Hueneme.
Higbee, Maude L., 542 S. A St.
Ingraham, Carl L., 563 S. C St.
Johnson, Victor, 563 South C St., Oxnard.
Jordan, John T., 545 S. C St., Oxnard.
Lathrop, Walter H., 542 S. A St.
Laubacher, Stella, 514 So. A St.
Laubacher, Thomas E., 514 S. A St., Oxnard.
Maxwell, A. J., 440 N. Ventura Rd., Oxnard.
McCombs, Edwin F., P.O. Box 517.
McMillan, Thomas C., P.O. Box 1228, Oxnard.
Page, Howard C., Rt. 1, Box 408.
Richardson, Paul, 115 Palm Drive.
Roussey, Ralph H., 309 So. A St.

Shillington, John E., 228 W. 4th St.
Smith, Bradley, 1930 Saviers Rd.
Steele, Rolland C., 528 W. 5th St., Oxnard.
Straughan, Robert L., 211 E. Broad St., Port Hueneme.
Thomas, Robin F., 440 N. Ventura Rd.
TOZIER, RALPH L., 528 W. 5th St., Oxnard.
Treher, John A., 540 S. A St., Oxnard.
Yung, T. A., 310 W. 4th St.

## Palm Springs Real Estate Board Inc.

Active Members, 49; Others, 75.
**President: James W. Hammond, 875 Palm Canyon Dr.**
**Secretary: Elizabeth Blanche Lure, 861 N. Palm Canyon Dr.**
Applebaum, David, 320 S. Indian Ave.
Beck, Walter G., 505 N. Palm Canyon.
Boggess, Wiliam D., 31 The Penthouse Plaza.
Cameron, Don, Box 2, Rancho Mirage.
Clark, Paul W., Box CC, Cathedral City.
Covey, C. C., 11 W. Pierson, Desert Hot Springs.
Crommelin, Jacques B., 174 N. Palm Canyon Dr.
Davis, John, 1059 N. Palm Canyon.
Deaxter, Graham, Box 1037.
Ewart, Estella, Box 1, Rancho Mirage.
Foster, H. H., Box 953.
Fulton, Muriel, 125 S. Palm Canyon Dr.
Gannon, George D., 463 N. Palm Canyon.
Greenfield, Arthur, 380 N. Palm Canyon Dr.
Grosche, Ernest, 190 N. Sunrise.
Hammond, James W., 875 N. Palm Canyon Dr.
Haskell, John, 456 N. Belardo Rd.
Hicks, Harold, 813 N. Palm Canyon Dr.
Hinkle, Charles B., Box Y.
Hoover, A. E., 861 N. Palm Canyon Dr.
Hyde, Cora B., 290 N. Palm Canyon Dr.
Israel, Adolph, 675 N. Palm Canyon Dr.
James, Martha, 445 N. Palm Canyon Dr.
Koty, Fred F., 2335 Cordillo Ave.
Mathews, Charles, Box 1425.
McCann, Maurice, Box 386, Cathedral City.
Miller, Frank, 428 N. Palm Canyon Dr.
Munholland, John, 1059 N. Palm Canyon Dr.
Murphy, Harold E., 464 N. Palm Canyon.
Nelson, Amy, 2277 N. Palm Canyon.
Nichols, Culver, 861 N. Palm Canyon Dr.
Obern, Earl R., Box 546, Palm Desert.
Peck, Albert, Box 908.
Press, Theresa, 420 S. Indian Ave.
Price, Valmah T. Jr., 101 N. Palm Canyon.
Ransom, Robert, 1542 N. Palm Canyon.
Ray, Terry, 773 N. Palm Canyon Dr.
Rocks, Madge, Box 669.
Ropp, J. Marie, Box 13, Desert Hot Springs.
Sheptenko, Peter B., 475 N. Palm Canyon Dr.
Sherrill, R. H., Box W, Cathedral City.
Venger, Louis, Box 1447.
Wade, Russell, 850 S. Palm Canyon.
Weinstein, Ralph, 256½ S. Palm Canyon Dr.
Williams, John, 423 N. Palm Canyon Dr.
Wilson, W. R., 326 S. Indian Ave.
Wooldridge, Col. Ward, 238 Indian Rd.
Wright, Billy, 1063 N. Palm Canyon.

## Palo Alto Real Estate Board

Active Members, 42; Others, 20.
**President: Perry A. Theobald, P.O. Box 476.**
**Secretary: Clarence R. Henshel, 3700 El Camino Real.**
Altos Realty Co., 4220 El Camino Real.
Allen, Ben G., 651 Waverley St.
Ames, Ed, 534 Ramona St.
Armstrong Gro. A., 2710 Middlefield Rd.
Baldwin Realty, 537 Bryant St.
Barron Park Realty Co., 3700 El Camino Real.
Berliner, E. M., P.O. Box 1265.
Burke, Ben, 3599 El Camino Real.
CORNISH & CAREY, 151 University Ave.
Couch, Douglas, 1955 El Camino Real.
Cross, W. T., 231 Hamilton Ave.
Dalton Realty & Ins. Agency, 101 The Circle.
Deauville Realty, P.O. Box 97, Stn. A.
Doud & Co., Wm. E., 487 University Ave.
Ellet, Charles, 1057 Ramona St.
Foster, Theodore D., American Trust Bldg.
Giesch, Ernest, 534 Ramona St.
Golick, Mike, 330 California Ave.
Grant, Harry E. H., P.O. Box 956 Mountain View.
Griscom & Co., 152 University Ave.
Hare, Brewer & Kelley Inc., P.O. Box 329.
Hay, Rosemary L., 374 Waverley St.
Hill, Maurice, 159 University Ave.
Leland, Harry, 535 Ramona St.
Lowe, Floyd, 171 University Ave.
McCracken, Jack, 3470 El Camino Real.
McFall, Harold J., 636 Waverley, Palo Alto.
Moberg, Harold E., 2086 El Camino, Palo Alto.
Neil, Harriet H., 523 Byron St.
Neumann, Lee W., P.O. Box 1199.
Russ Realty Co., 826 Waverley, Palo Alto.
Reed, William, 163 University Ave., Palo Alto.
Siegfried, Lou-Vee B., 651 Waverley St.
Simon, J. R., 728 Emerson, Palo Alto.
Siemons, Alice, 305 Alma, Palo Alto.
Smith, George Michael, 555 University Ave.
Theobald, Perry A., P.O. Box 476.
Turner & Rohrer, P.O. Box 601.


**CORNISH & CAREY**
REALTORS
General Brokerage
City and Country Homes
Commercial Properties
Property Management
**PALO ALTO**
**151 University Ave.**
**Ph. DAvenport 3-5121**


Unger, Charles, 111 The Circle, Palo Alto.
Voorhies, William H., 3170 El Camino, Palo Alto.
Ward Co., The, 795 El Camino, Palo Alto.
Wasson Realty Co., 109 The Circle, Palo Alto.
Winkelman, Ben, 180 University Ave.
Wyckoff, Linna, 550 University, Palo Alto.

## Paradise Board of Realtors

Active Members, 35; Others, 13.
**President: Walter Haines, P.O. Box 766.**
**Secretary: Alta Crispin, 7020 Skyway.**
Allen, L. E., 6276 Wall Lane.
Allen, M. J., 6276 Wall Lane.
Boyd, Lohene E., 7974 Skyway.
Brandanger, L. R., 368 Valley View.
Clement, Alfred, Jr., Box 306.
Clement, Margaret E., P.O. Box 306.
Crispin, Alta L., 7020 Skyway.
Crispin, John D., 7020 Skyway.
Dunwoody, Harold L., 6163 Greenwood Dr.
Ellis, J. C., 5056 Pentz Rd.
Fox, Charles E., 6245 Azalia Lane.
Giles, Roy M., 6029 Williams Dr.
Gregory, Daniel S., Feather River Country Club, Rt. 4, Box 4796-F.
Haines, Walter, P.O. Box 766.
Hamburger, Elsie, P.O. Box 985.
Hatch, Robert E., P.O. Box 766.
Hopman, A. T., P.O. Box 442.
King, Herbert S., P.O. Box 571.
Knight, C. R., P.O. Box 312.
Maxwell, Kenneth, Neal Road, Box 702.
McDonnell, J. J., Box 312.
McEwen, R. D., Pearson at Almond.
Memmeshimer, A. J., 1611 Sylvan Way.
O'Leary, Jos. J., P.O. Box 445.
Perkoski, Henry J., 5728 Skyway.
Roberts, L. W., 697 Roberts Lane.
Sheley, Mary Lee, P.O. Box 306.
Sherman, Wesley M., P.O. Box 777.
Squyres, William F., Box 704.
Steinnagel, Carl, 6729 Skyway.
Wheeler, L. O., 6064 Skyway.
White, M. Arthur, 5533 S. Neal Rd., Box 687.
White, Gladys S., P.O. Box 687.
Wright, H. E., 5250 California Way.
Zerbe, R. W., 6545 Skyway.

## Pasadena Realty Board

Active Members, 206.
**President: Walter W. Gerlach, 465 Converse Pl.**
**Executive Secretary: Alfred S. Pratt, 181 So. Los Robles Ave.**
A & A Realty Co., 1315 N. Hill Ave. (7).
Adams, Morton H., 2186 Crary St., Altadena.
Allen, Bob, 1914 N. Allen Ave., Altadena.
Allen, Larry Co., 2383 N. Lake Ave., Altadena.
Austin, E. Clarke, 40 S. Los Robles Ave., (1)
Baker-Marlow & Assoc., 3712 E. Foothill Blvd. (8).
Barnett, Lloyd, 240 S. Lake Ave. (5).
Barratt, Edgar, 234 E. Colorado (1).
Barron, James A., 40 S. Los Robles (1).
Bart, Arthur S., 40 S. Los Robles Ave. (1).
Bassett, Leonard F., 3712 E. Foothill Blvd. (8).
Benham, Clyde Wallace, 2383 N. Lake Ave., Altadena.
Bennett, Mrs. Ruth, 612 E. Walnut St. (4).
Betts, Frank C., 296 N. Lake Ave. (4).
Black & Blacker, 338 E. Green St. (1).
Bode, Frank H., 310 Elmwood Dr. (2).
Brandt, Nicholas M., 1446 W. Colorado St., (2).
Brill Realty Co., 587 N. Lake Ave. (4).
Brown Co., C. G., 175 S. Los Robles Ave.
Balloch, Wm. G. Jr., 641 N. Lake Ave. (4).
Butler, W. E., 1411 Seabright, Santa Cruz.
California-Pasadena Co., 801 N. Lake Ave.
Candee, William H., 2702 N. Fair Oaks, Alta.
Carlson Co., L. W., 2432 N. Lake Ave., Alta.
Carr, William C., 1400 W. Colorado St. (2).
Casey Co., James W., 2405 N. Lake Ave., Altadena.
Castleman, J. H., 171 S. Los Robles Ave. (5).
Champlin, Donald C., 2437 E. Washington St. (7).
Changstrom Co., The, 234 E. Colorado St., Rm. 327 (1).
Clark Co., M. M., 320 N. Allen Ave. (4).
Clement Realty, L. K., 1311 N. Allen Ave. (7).
Cobb, Mrs. Rena, 124 N. Los Robles Ave. (1).
Cochrane Co. Inc., Wm. A., 435-443 Parkway Bldg.
Coffin, George H. III, 702 Security Bldg. (1).
Coleman, William P., 40 S. Los Robles Ave. (1).
Cook, T. Layden, 385 E. Green St. (1).
Cosmopolitan Realty Inc., 58 N. Pasadena Ave. (3).
Cram, W. R., 933 E. Foothill Blvd., Altadena.
Croxton, Hugh W., 53 S. Oak Knoll Ave. (1).
Croxton, J. M., 1451 N. Foothill Blvd. (8).
Curtis Co., 1043 E. Green St. (1).
Curtis, Walter B., 641 N. Lake Ave. (4).
David, Perry E., 151 E. Washington St. (3).
Davis Associates, M. B., 405 E. Green St. (1).
Davis-Baker Co., 393 E. Green St. (1).
Davis & Sons, Everett, 240 S. Lake Ave. (5).
deWolfe, Cecil, 54 S. Los Robles Ave. (1).
Dickey, J. Hugh, 1222 E. Green St. (1).
Dorn Co., Raymond A., 340 E. Green St. (1).
Dorn, Warren M., 234 E. Colorado St. (1).
Dostal, Eben J., 16 N. Mentor Ave. (1).
Dotten-Van Houten Co., 170 E. California St. (1).
Eaton & Associates, Bob, 2009 N. Lake Ave., Altadena.
Eaves, Mrs. Helen Q., 56 N. Hill Ave. (4).
Eby, Doris, 1472 Wesley Ave. (7).
Eddy, Miss Helen Jerome, 285 S. Los Robles Ave. (5).
Edell, K. P., 607 E. Walnut St. (1).
Eidson, Maude C., 1620 E. California St. (5).
Elliott, Choice Lee, 2095 N. Lake Ave., Altadena.
Ellwood Realty Co., 755B E. Walnut St. (4).
Evans, Airlie, 56 N. Hill Ave. (4).
Ewing & O'Brien, 2455 Hunting Dr., San Marino.
Fabrin, John E., 1350 N. Foothill Blvd. (8).
Faenstra, D. J., 2181 N. Lake Ave., Altadena.
Fisher, Mrs. Daisye R., 324 N. Allen Ave. (4).
Flick Co., Frank, 434 N. Lake Ave. (4).
Flynn, Matt P., 501 W. Foothill Blvd., La Canada.
Fox, Helen B., 285 S. Los Robles Ave. (4).
Fuchs, T. G., 15 N. Euclid Ave. (1).
Garnsey-Potter, 107 S. Los Robles Ave. (1).
Garraway, John S., 641 N. Lake Ave. (4).
Garrison, A. L., 322 E. Union St. (1).
Gerlach Co., Walter W., 465 Converse Pl. (1).
Gildersleeve, W. W., 475 Manzanita Ave., Sierra Madre.
Gilmore, Homer M., 2423 E. Colorado St. (8).
Glenn, Orton L., 569 E. Green St. (1).
Graham, Roger, 40 S. Los Robles Ave. (1).
Grant Co., Hazel M., 345 E. Green St. (1).
Grech, John E., 2702 N. Fair Oaks Ave., Alta
Guerrant, Peter D. Jr., 1471 E. Foothill Blvd., Altadena
Guiney, John J., 385 E. Green St. (1).
Haig Realty Co., 969 E. Washington St. (6).
Hammond Co., H. P., 43 S. Marengo Ave. (1).
Hanron, Mrs. Agnes F., 760 Highland St. (6)
Hawkins, James T., 954 Foothill Blvd., La Canada.
Heckler, George H., 176 S. Wilson (5). Altadena.
Hetzel, George, 1471 E. Foothill Blvd.
Hisey & Sons, J. E., 514 Citizens Bank Bldg. (1).
Hisey, Lehmann, 771 E. Union St. (4).
Holabird, Wm. H., 318 E. Union St. (1).
Hollingsworth, W. I., Co., 53 S. Oak Knoll Ave. (1).
Hopperstead, W. L., 395 S. Grand Ave.
Horn Co., Ancel A., 938 E. Washington St. (6).
Hostetler, J. Dewey, 569 E. Green St. (1).
Howland, M. F., 2867 E. Colorado St. (8).
Hughes, Mrs. Audrey, 66 N. Los Robles Ave (1).
Holts, Ralph M., 170 E. California St. (1).
Johnson Brothers, 3710 E. Colorado St. (8).
Johnson, William Sanford, 3450 E. Colorado St. (8).
Kamarath Co., C. Lloyd, Rm. 219, Security Bldg. (1).
Keese, A. H., 53 S. Oak Knoll Ave.
Kerrman, Wm. F., 315 E. Colorado St., (1).
Kidd, Melbey, 1505 E. Colorado St. (4).
Klock Inc., 28 N. Marengo Ave. (1).
Konasz Realty Co., 116 S. Euclid Ave. (5).
Kugler, Laurence E., 2311 Dudley St. (7).
Lange, Harry A., 13 Kersting Court, Sierra Madre.
Lankas, Bess, 357 N. Allen Ave. (4).
Lanterman, Miss Harriet, 820 Foothill Blvd., La Canada.
Lindberg, Anne, 2652 N. Fair Oaks Ave., Alta.
Locke, Miss Ruth Anna, 393 E. Green (1).
Loomis, John C. Jr., 38 W. Sierra Madre Blvd., Sierra Madre.
MacArthur Co., The, 24 N. Marengo Ave. (1).
MacFarlane, Ralph E., 15 N. Euclid Ave. (1).
MacLaughlin Co., Leo G., 54 S. Los Robles Ave. (1).
Marrs Associates, 465 E. Union St. (1).
Martin, Howard S., 1074 S. Arroyo Pkwy. (2).
McCann Properties, 285 S. Los Robles (4).
McCormick, Mrs. C. J., 261 S. Los Robles Ave. (5).


**PASADENA**
*Specialists in*
• Commercial & Industrial Investments and Exchanges
• Residential Department
**James M. McMichael**
**40 S. Los Robles Ave.**
Pasadena (1) Ph. Sycamore 6-9214


McCoy Co., Donald C., 385 E. Green St. (1).
McDonald, Miss Ella N., 2054 E. Colorado St. (8).
McGill, Henry R., 1922 New York Dr., Altadena.
McGiveron, Joseph P., 557 E. Walnut St. (1).
McLellan Investment Co. Inc., 430 N. Lake Ave. (4).
McMICHAEL, JAMES M., 40 S. Los Robles (1).
Mehler, Robert, 382 N. Lake Ave.
MESSER, EARL S., 724 E. Union St. (4).
Middleton, D. W., 66 N. Los Robles Ave. (1).
Milan's Realty & Investment Co., 2584 N. Fair Oaks Ave., Altadena.
Miller, Herbert S., 46 N. Lake Ave. (1).
Miller, W. George, 593 E. Green St. (1).
Milliken, Sheldon S., 3712 E. Foothill Blvd. (8).
Moberg, Milton, 117 S. Madison Ave. (1).
Montgomery Realty Service, 2570 Mission St., San Marino (9).
Moore-Bulger Co., 461 E. Green St. (1).
Morgan, Mrs. Bea, 1607 N. Foothill Blvd. (8).


**EARL S. MESSER**
Specializing in
**INDUSTRIAL**
**and**
**BUSINESS PROPERTIES**
Be sure to write me if I can help you with any real estate matters you may have in this area.
**724 East Union St. Pasadena 4**


Morse & Broadway, 482 E. Union St. (1).
Mulvey, Franklin P., 3400 San Pasqual Ave. (10).
Nebeker, N. O., 170 N. Los Robles Ave. (4).
Nelson, Harry L., 2521 Huntington Dr., San Marino.
Norton, Wynn Realty Co., 2394-96 N. Lake Ave., Altadena.
Nybye, Mrs. Marie, 2244 E. Colorado St. (8).
Oaks Realty, 3826 E. Colorado St. (8).
Ouellette, Frances, 285 S. Los Robles Ave. (5).
Paine Realty Co., 1942 N. Lake Ave., Altadena.
Pankey Co., William E. Jr., 191 N. Hill Ave. (4).
PARKER & ASSOCIATES, SPELTS H., 104 S. Los Robles (1).
Pasadena Realty Co., 1761 E. Washington St. (7).


**PASADENA**
*Complete Real Estate Service*
**SPELTS H. PARKER & ASSOCIATES**
**104 S. Los Robles**
**Pasadena (1)**

**J. F. Stinson, Realtor**

*Specializing in*
DeLuxe Homes, Rest Homes, and Motels
*Anywhere in California*
SERVING THE PASADENA AREA SINCE 1949

**2397 E. Washington St.**
SYcamore 4-7176
**PASADENA**

***PASADENA (Cont.)***

Pederson, Sam, 2130 Huntington Dr., San Marino.
Peisinger, Barney J., 1761 E. Washington St. (7).
Porter Co., Lloyd S., 557 Walnut St. (1).
Prescott, R. Lyle, 321 W. Central, Monrovia.
Pyle, Chester R. Jr., 41 N. Arroyo Pkwy. (1).
Pyle, R. L., 32 S. Garfield Ave. (1).
Range, Arthur T., 385 E. Green St. (1).
Redford, R. Jack, 853 E. Washington St. (7).
Reed-Goff-Luce, 55 S. Euclid Ave. (1).
Renshaw, Merton B., 2437 E. Washington St. (7).
Robey Co., King, 1300 N. Lake Ave. (6).
Rose, Carl E., 209 Lake & Colorado Bldg. (1).
Rousseau Realty Co., 1136 Rio Grande (6).
Rubin, Louis M., 977 E. Colorado St. (1).
Ruhsamen, Charles E., 612 E. Walnut St. (1).
Saathoff, W. A., 124 N. Vernon Ave. (3).
Sanford, S. Ward, 124 N. Los Robles Ave. (1).
Schenck, J. H., 744 Foothill Blvd., La Canada.
Schilling, Herbert F., 2574 E. Colorado St. (8).
Schweitzer-Conrey & Assoc., 2218 E. Colorado St. (8).
Scofield, R. D., 485 N. Los Robles Ave. (4).
Scott Co., Leslie D., 231 N. Carmelo (8).
Sebastian Realty Co., 1756 Whitefield Rd. (7).
Security Mortgage Investment Co., 235 N. Lake Ave. (4).
Settle, William C., 1218 E. Mendocino, Alta.
Seymour, Mrs. Bertha G., 485 N. Los Robles Ave. (4).
Shane, Frank R., 1040 Atchison St. (6).
Shapiro, H. H., 32 S. Garfield Ave. (1).
Sharnoff, Morris, 285 S. Los Robles (1).
Sheppard, Howard Ordin, 1510 N. Fair Oaks Ave. (3).
Slocum, Miss Helen, 296 S. Euclid Ave. (5).
Smith, Charles Ken, 3844 E. Foothill Blvd. (8).
Smith, Wilbur F., 16 W. Pine St., Altadena.
Snelts Realty Co., 26 S. Marengo Ave. (1).
Stewart Co., Ford, 975 S. Fair Oaks Ave. (2).
STINSON, J. F., 2397 E. Washington St. (7).
Stubbs, Frederick B., 410 W. Huntington Dr., Arcadia.
Sturdevant, C. Victor Jr. Co., 434 N. Lake Ave. (4).
Sullivan, Mrs. Alice L., 660 S. Marengo Ave., (5).
Supreme Realty, 2345 E. Washington St. (7).
Switzer, Miss Grace E., 103 N. Catalina Ave. (4).
Taylor, Samuel, 450 Woodbury Rd. (6).
Then, Miss Josephine, 2494 N. Lake Ave., Altadena.
United Realty & Development Co. of Southern California, 490 E. Green St. (1).
Walter, E. Allan, 3712 E. Foothill Blvd. (8).
Ward, Joseph R., 2501 N. Lake Ave., Altadena.
Waters, Margo, 4910 Hampton Rd., La Canada.
Weber, Earl A., 1563 E. Washington St. (7).
Wells, Betty G., 316 N. Allen Ave. (4).

**The William Wilson Co.**

Established 1887

*Specialists in*
Residential and Commercial Property
Loans Insurance

**40 N. Garfield, Pasadena**
**Phone Sycamore 3-8111**

Wheeland-Thomas Agency, 32 S. Garfield Ave. (1).
Whelan, Mrs. Eleanor A., 1541 N. Lake Ave. (6).
White & Co., Norman L., 650 N. Hill Ave. (4).
White, William J., 336 N. Marengo Ave. (4).
Wickersham, Gloria C., 124 N. Los Robles (1).
Williams, James B., 385 E. Green St. (1).
Wilson, H. R. & Associates, 1938 E. Colorado (8).
WILSON CO., THE WILLIAM, 40 N. Garfield Ave. (1).
Wolcott, Henry R., 465 E. Union St. (1).

## Paso Robles Board of Realtors

Active Members, 4.
**President: E. R. Griswold, 1424 Spring St.**
**Secretary: Otto Van Horn, 612 12th St.**
Gahan, Wm. V.
Griswold, E. R., 1424 Spring St.
Mann, R. W., 1213 Park St.
Van Horn, Otto, 612 12th St.

## Pioneer Desert Real Estate Board

Active Members, 14; Others, 6.
**President: Hugh L. Green, Box 158, Yucca Valley.**
**Secretary: Eunice Sewell, Box 987, Joshua Tree.**
Brown, Anna D., Box 353, Joshua Tree.
Brown, Herbert L., Box 353, Joshua Tree.
Dodson, Martha E., Joshua Tree.
Duncan, John L., Joshua Tree.
Fellers, Alice, Pioneertown (Yucca P.O.).
Green, Hugh L., Yucca Valley.
Lindsay, Wilson C., P.O. Box 23, Yucca Valley.
Mitchell, Chas. A., Joshua Tree.
O'Neil, Pat, Morongo Valley.
Rice, John W., Yucca Valley.
Sewell, Eunice, Joshua Tree.
Storey, Fred A., Yucca Valley.
Watkins, Chas. S., Yucca Valley.
Williams, E. R., P.O. Box 187, Yucca Valley.

## Placer County Real Estate Board

Active Members, 23; Others, 7.
**President: L. Halden Wentworth, 233 Vernon St., Roseville.**
**Secretary: Norm Spanjer, P. O. Box 512, Auburn.**
Barbieri, J. A., 512 Vernon St., Roseville.
Brundage, Guy W., 182 College Way, Auburn.
Claiborne, Paul, 965 Lincoln Way, Auburn.
Clegg, H. S., 611 High St., Auburn.
Dobbas, D. J., 611 High St., Auburn.
DODD, M. H., Kings Beach, Lake Tahoe.
Droste, Ruth L., P.O. Box 18, Tahoe City.
Festersen, Frederick, 407 Riverside Ave., Roseville.
Gaynor, David R., P.O. Box 282, Tahoe City.
Graham, Donald A., 820 Lincoln Way, Auburn.
Gray, W. E., P.O. Box 373, Kings Beach, Lake Tahoe.
Gray, W. Earl, Kings Beach, Lake Tahoe.
Grey, Edward A. Jr., 670 5th St., Lincoln.
Grey, Francis M., 670 5th St., Lincoln.
Harris, Claud H., Rt. 3, Box 3539, Auburn.
Ketman, A. J., Carnelian Bay, Lake Tahoe.
Kilner, F. A., P.O. Box 666, Tahoe City.
Martin, Elsie, P.O. Box 227, Tahoe City.
Merriam, Cliff, 939 Lincoln Way, Auburn.
Parsons, B. F., 899 Lincoln Way, Auburn.
Pugh, Tom, 512 Vernon St., Roseville.
Simpkins, Clarence, 895 High St., Auburn.
Stubley, Harry, Kings Beach, Lake Tahoe.
Wentworth, L. Halden, 233 Vernon St., Roseville.

## Pomona Valley Board of Realtors

Active Members, 81; Others, 100.
**President: Harry E. Howell, 285 E. Holt, Pomona.**
**Secretary: Floyd Sanders, 755 E. Holt Ave., Pomona.**
Agnew, C. Leon, 285 E. Holt Ave., Pomona.
Akerly, Elwyn, 350 W. Foothill, Claremont.
Anderson, Walter, 200 W. Holt Ave., Pomona.
Barlow, Arthur L., 485 W. 5th Ave.
Bauman, Ralph, 411 E. Holt, Pomona.
Boehm, Kurt P., 1183 E. 5th St.
Bonham, C. V., 898 N. Garey, Pomona.

**BOOTH BROTHERS, REALTORS**
JACK C. BOOTH THEODORE A. BOOTH
Complete Real Estate Service
**200 West Holt Ave.** **Lycoming 9-3064**
**POMONA**

BOOTH, JACK, 200 W. Holt.
BOOTH, THEODORE, 200 W. Holt.
Borell, R. A., 200 W. Holt Ave., Pomona.
Brehaut, L. L., 350 W. Foothill, Claremont.
Brown, Clifford E., 718 W. Holt, Pomona.
Buchanan, Leslie, 1069 E. Olive, Pomona.
Burdette, Howard P., 876 E. Philadelphia.
Campbell, A. G., 2345 "A", Ontario.
Charnholm, A. M., 333 S. Garey Ave.
Clark, Jeff, 1235 W. 5th Ave.
Cohn, Alton J., 161 W. Holt, Pomona.
Cozzens, Ray H., Box 437, Pomona.
Cullen, Ray, 222 W. Holt, Pomona.
Donaldson, Mildred O., 221 W. Holt, Pomona.
Elliot, Oren R., 420 E. 5th.
Elvins, Mrs. Marie, 361 E. Alvarado.
Fetterling, H. H., 142 S. Thomas St.
Fromme, David, 240 W. Foothill, Claremont.
Gapp, Eben C., 280 W. 2nd, Claremont.
Gunnerson, J. L., 410 W. 5th., Pomona.
Hapshie, Lavon, 406 S. Elm, Pomona.
Hart, Roscoe L., 393 W. Holt Ave.
Heard, Mont, 431 N. Garey Ave.
Henthorn, Vera C., 1423 N. Garey Ave.
Howell, Harry E., 285 E. Holt, Pomona.
Ipsen, Lawrence M., 995 W. 5th, Pomona.
Jackson, E. K., 177 E. Holt Ave., Pomona.
Johnson, Isabelle A. K., 1487 Laurel.
Johnston, R. A., 333 S. Garey, Pomona.
Keiser, G. L., 331 S. Thomas, Pomona.
Laws, Ed. T., 1317 N. Park Pomona.
Laws, G. T., 596 N. Park, Pomona.
Lee, James A., 350 W. Center St.
Levengood, Dave, 1450 E. 5th, Pomona.
Lewis, Owen, 161 W. Holt, Pomona.
Lortie, G. Nelson, 222 W. Holt, Pomona.
Lynch, Edward P., 756 E. Holt Ave.
Magnusen, LeRoy L., 833 W. Holt Ave.
Martin, H. W., 142 S. Thomas.
May, W. E., 1014 E. 5th.
McBride, Frances, 715 E. Holt.
McCanne, Montrose, 220 S. Thomas, Pomona.
McClellan, W. D., 2334 "D" St., La Verne.
McClure, Guy H., 663 W. Holt St.
McLaughlin, J. L., 177 E. Holt.
McVicker, Charles, 402 McKinley, Pomona.
Michael, Wilford M., 2334 "D" St., La Verne.
Morwood, Claude A., 995 W. 5th, Pomona.
Moss, Albert, 756 E. 5th, Pomona.
Moss, Earl A., 755 E. Holt.
Norgor, Paul, 285 E. Holt, Pomona.
Pittman, Clyde, 350 W. Foothill, Claremont.
Potter, Mark, 363 E. Jefferson, Pomona.
Rattican, Donald D., 19949 E. Valley Blvd., Walnut.
Rice, Melvin (Mr. & Mrs.), 1620 N. Garey, Pomona.
Richards, Ed. L., 968 E. Holt.
Ritter, J. Hilbert, 1251 E. 5th, Pomona.
Robinson, Geo., 420 E. 5th, Pomona.
Robinson, Robt., 420 E. 5th, Pomona.
Sanders, Floyd, 755 E. Holt Ave.
Sanders, Erma B., 336 W. 2nd, Claremont.
Seibel, Joseph, 458 E. Holt, Pomona.
Skinner, C. R., 395 E. Holt, Pomona.
Streit, George, 552 N. Park Ave., Pomona.
Summers, Frank G., 549 E. Holt Ave., Pomona.
Turney & Laws, 221 W. Holt Ave., Pomona.
Warren, Clyde, 161 W. Holt, Pomona.
Welsh, Fred, 534 W. Holt, Pomona.
White, Harris G., 240 W. Foothill Blvd., Claremont.

**RUBY BRYANT COMPANY**

*Featuring:*
Homes
Business Opportunities
Insurance
Property Management

**4024 Macdonald Ave.**
**Richmond, California**
**Phone: BEcon 4-4651**

Wilkins, 2432 3rd St., La Verne.
Williams, O. P., 637 W. Monterey St., Pomona.
Young, H. S., 596 N. Park, Pomona.
Zollner, Carl, 1974 Grier, Pomona.

## Redlands Real Estate Board

Active Members, 56.
**President: G. R. Rees, 124 Beacon St.**
**Executive Secretary: Gladys B. Hardy, P.O. Box 20.**
Bandy, Earl, 305 W. Fern Ave.
Brewster, Clifford L., 105 E. Citrus Ave.
Canterbury, Raymond F., 16 W. Citrus Ave.
Casey, B. R., 1500 W. Citrus Ave.
Churchill, Mrs. Pearl L., 25 Beacon St.
Copeland, Olive, 16 W. Citrus Ave.
Cox, Robert E., 10 W. Citrus Ave., Mentone.
Davis, Lusiean E., 10 W. Citrus Ave.
Deshler, Frank Jr., 17½ W. Central Ave.
DeVries, G. Geo., 14 E. Citrus Ave.
Eichenberg, Fred L., 120 W. Colton Ave.
Eichenberg, Nell E., 120 W. Colton Ave.
Emerick, M. H., 448 Eureka St.
Erichsen, Miss Borghild, 12 W. Citrus Ave.
Figgins, Don, 221 E. State St.
Forsberg, Geo. C., 12½ W. State St.
Fowler, Delbert C., 25 Cajon St.
Fowler, Geo. J., 25 Cajon St.
Fowler, Orland J., 25 Cajon St.
Hadwiger, Russel J., 810 Cajon St.
Harper, Rebecca Lee, 9 W. State St.
Hart, Sherman E., 1819 Mentone Blvd., Mentone.
Hazeldine, Norton, P.O. Box 507.
Hill, Helen M., 1827 Mentone Blvd., Mentone.
Hooper, Fred M., 10 W. Citrus Ave.
Hooper, Melvin L., 10 W. Citrus Ave.
Inman, J. D., P.O. Box 58.
Johnson, W. H., 6 W. Citrus Ave.
Katje, Arthur, 126 W. Colton Ave.
Kingham, William, 10 N. 5th St.
Lemon, Frank M., 302 Brookside Ave.
Lukei, Philip B., 131 Cajon St.
Marcum, Bert, 101 W. State St.
Marsh, James Z., 632 E. Citrus Ave.
Mead, Ray, 25 Cajon St.
Miller, Harvey B., 942 W. Highland Ave.
Moffitt, Mrs. Clara F., 1093 Hgwy. 99, Loma Linda.
Monroe, Joseph P., 127 Center St.
Montgomery, Richard C., P.O. Box 150.
Orr, Frank B., 1822 Mentone Blvd., Mentone.
Perry, B. W., P.O. Box 150.
Prescott, W. H., 119 E. State St.
Rabenstein, Louis, 105 E. Citrus Ave.
Rees, G. R., 124 Beacon St.
Rees, G. R. Jr., 124 Beacon St.
Richardson, J. Franklin, 217 W. Cypress Ave.
Scarborough, R. M., 7 E. Citrus Ave.
Scarborough, Thelma, 7 E. Citrus Ave.
Sedgwick, W. A., 506 Eureka St.
Sheetz, Otis I., 1827 Mentone Blvd., Mentone.
Shuffleton, Mark H., 504 E. State St.
Stader, James R., Rt. 2, Box 422A.
Updike, James Conrade, 341 Orange St.
Vander Stelt, Neil, 17 5th St.
Williamson, Wm. W., 225 Central Ave., Loma Linda.
Willis, C. J., 525 Orange St.

## Richmond-El Cerrito Board of Realtors, Inc.

Active Members, 100; Others 185.
**President: LaMar C. Heppler, 1173 Macdonald Ave., Richmond.**
**Executive Secretary: Robert C. Westmyer, 4216 Macdonald Ave., Richmond.**
Adams, Chas., 3803 Macdonald Ave., Richmond.
Alonzo, John A., 4718 Macdonald, Richmond.
Anderson, Armand, 4024 Macdonald Ave., Richmond.
Anderson, Ethel, 4024 Macdonald Ave., Richmond.
Armstrong, Paul W., 810 Santa Fe, Albany.
Atteberry, Vena, 4031 Macdonald Ave., Richmond.
Axelson, E. C., 3823 Macdonald Ave., Richmond.

Becker, Del, 969 23rd St., Richmond.
BERK, GRACE, 12251 San Pablo Ave., Richmond.
Blackstone, John, 969 23rd St., Richmond.
Blymeir, Julie F., 3500 Macdonald Ave., Richmond.
Bonovich, Vincent P., 4218 Macdonald Ave., Richmond.
Brenner, Thomas A., 927 23rd St., Richmond.
Brown, Lester G., 10264 San Pablo Ave., El Cerrito.
BRYANT, RUBY, 4024 Macdonald Ave., Richmond.
Carter, Henry V., 324 13th St., Richmond.
Caudle, Fred, 3609 Macdonald Ave., Richmond.
Cavoretto, Matthew, 11201 San Pablo Ave., El Cerrito.
Chase, Marcia, 4304 Macdonald Ave., Richmond.
Chilcote, Marie, 6025 Monterey, Richmond.
Cogger, William, 4212 Macdonald, Richmond.
Connors, Patrick E., 10601 San Pablo Ave. El Cerrito.
Conover, Norma, 10821 San Pablo Ave., El Cerrito.
Corrie, J. Bruce, 2015 Macdonald Ave., Richmond.
Cox, Fred Parr, 1 Drum St., San Francisco.
Cox, R. Barry, 3316 Cutting Blvd., Richmond.
Critchfield, Cal, 12533 San Pablo Ave., Richmond.
Critchfield, James N., 969 23rd St., Richmond.
Curtis, G. W., 12200 San Pablo Ave., Richmond.
Davidson, Delma F., 717 23rd St., Richmond.
Davis, Louis E., 9982 San Pablo, El Cerrito.
DesMarais, Alden J., 717-A 23rd St., Richmond.
Dills, Frances, 754 23rd St., Richmond.
Dysland, Henry, 649 23rd St., Richmond.
Ecklund, J. W., 10296 San Pablo Ave., El Cerrito.
Fitz Patrick, Betty, 2427 Macdonald Ave., Richmond.
Foster, Cly Henry, 736 So. 43rd St., Richmond.
Fretland, Kay W., 10296 San Pablo Ave., Richmond.
Garibaldi, Elmer, 206 23rd St., Richmond.
Glieden, A. J., 4017 Macdonald Ave., Richmond.
Graham, Jean, 2003 Barrett Ave., Richmond.
Green, Ray, 3518 Macdonald Ave., Richmond.
Hays, M. R., 2201 Macdonald Ave., Richmond.
Hazel, Harry, 10464 San Pablo Ave., El Cerrito.
Heath, Drum, 446 42nd St., Richmond.
Henry, W. W. Jr., 1305 Macdonald Ave., Richmond.
Heppler, La Mar C., 1173 23rd St., Richmond.
Hunt, Robert, 12416 San Pablo Ave., Richmond.
Huntington, Charles E., 1305 Macdonald Ave., Richmond.
Hushour, Ferne, 9932 San Pablo Ave., El Cerrito.
Janz, R. R., 4234 Macdonald Ave., Richmond.
Johns, Maude, 717-B 23rd St., Richmond.
Johnson, R. B., 11790 San Pablo Ave., El Cerrito.
Johnson, R. O., 10504 San Pablo Ave., El Cerrito.
Jones, Carl D., 4300 Macdonald, Richmond.
Linthicum, Ex E., 9912 San Pablo Ave., El Cerrito.
Long, Melvin, 2240 Dam Road, Richmond.
Lopez, Lawrence, 4304 Macdonald Ave., Richmond.
Lowder, Sue, 3803 Macdonald Ave., Richmond.
Lowrey, Irwin, 4524 Macdonald Ave., Richmond.
MacMillan, Elois H., 12274 San Pablo Ave. Richmond.
Maisel, Fred, 4212 Macdonald Ave., Richmond.
Mancini, Frank, 3309 Macdonald Ave., Richmond.
Maxwell, John, 620 31st St., Richmond.
McIntier, H. W., 10219 San Pablo Ave., El Cerrito.
McKEEGAN, ED. J. J., 2027 Macdonald Ave., Richmond.
McKell, Howard, 1700 Barrett, Richmond.
Merrow, Elmer E., 512 San Pablo Ave., El Cerrito.
Miller, Robert S., 11940 San Pablo Ave., El Cerrito.
Morris, Andrew S., 1607 23rd St., Richmond.
Nicolls, Donald O., 12200 San Pablo Ave., Richmond.
Paulson, T. G., 4311 Macdonald Ave., Richmond.
Peak, C. Fred, 4218 Macdonald Ave., Richmond.
Pearman, Emma E., 4532 Macdonald Ave., Richmond.
Perrott, Arthur W., 1320 Contra Costa Dr., El Cerrito.
Plate, R. H., 440 10th St., Richmond.
Powell, Joe B., 709 10th St., P.O. Box 1867, Richmond.
Regan, Charles J., 3101 Macdonald Ave., Richmond.
Reginato, Angelo M., 907 23rd St., Richmond.
Regli, Robert P., 3823 Macdonald Ave., Richmond.

**Ed. J. J. McKeegan**
**REALTOR**
Sales
Residential — Commercial
Industrial
Management — Leases
Loans — Appraisals — Insurance
Business Opportunities
**2027 Macdonald Ave.**
**RICHMOND, CALIF.**

Richards, W. J. Jr., 2207 Macdonald Ave., Richmond.
Riddley, Fayette M., 2015 Macdonald Ave., Richmond.
Rouse, Lowell, 747 23rd St., Richmond.
Russell, H. E., 727 Nevin, Richmond.
Shenson, Marie, 479 12th St., Richmond.
Sieler, George, 1150 Solano Ave., Albany.
Simmons, David, 268 10th St., Richmond.
Simmons, G. E., 3803 Macdonald Ave., Richmond.
Smith, A. P., 1333 23rd St., Richmond.
Smith, W. B., 1990 23rd St., San Pablo.
Snyder, K. A., 969 23rd St., Richmond.
Steiner, Frieda, 12251 San Pablo Ave., Richmond.
Stoddard, Jack, 10769 San Pablo Ave., El Cerrito.
Straughn, Earl M., 1990 23rd St., Richmond.
Stratton, Douglas, 4031 Macdonald Ave., Richmond.
Turner, Joe Martyn, 10504 San Pablo Ave., El Cerrito.
Vaughn, I. R., 1111 Nevin, Richmond.
Wagerman, Donald W., 4019 Macdonald Ave., Richmond.
Weber, A. P., 3609 Macdonald Ave., Richmond.
Weinsheim, John, 652 23rd St., Richmond.
Wilcox, Louisa, 11868 San Pablo Ave., El Cerrito.
Willis, Robert, 4808 Macdonald Ave., Richmond.

## Rim O' the World Real Estate Board

Active Members, 18; Others, 17.
President: Mary T. Fye, P.O. Box 742, Crestline.
Secretary: Vera Marie Dessommes, Box 189, Crestline.
Block Co. Inc., Lawrence, Lake Arrowhead.
Braniger, Elienor H., Crestline.
Case, Harold E., Crestline.
Chapman, G. A., Skyforest.
Clarence, Leslie R., P.O. Box 813, Crestline.
Dailey, Edythe, 1146 Arrowhead Ave., San Bernardino.
Dessommes, Vera Marie, Crestline.
Freedman, Harry, 5831 W. 3rd St., Los Angeles (36).
Grosche, Ernest, Box 18, Lake Arrowhead.
Kennedy, Thos. B., Box 34, Cedar Pines Park.
Lang, Fred C., Twin Peaks.
Luring, R. A., 4000 Eagle Rock Blvd., Los Angeles.
Lyon, Paul, Blue Jay.
Mason, Lyman C., Wrightwood.
Mason, Irma V., Wrightwood.
Muller, Leslie C., Crestline.
Schwanke, Konrad A., Lake Arrowhead.
Schwanke, Louis A., Lake Arrowhead.

## Riverside Real Estate Board

Active Members, 99; Others, 11.
President: Edith B. Malana, 6500 Magnolia Ave.
Secretary: Armand Bruno, 3940 Main St.
Anderson, Paul, 8995 Mission.
Aubrey, Charles, 4060 8th St.
Austin, William R., 6046 Magnolia Ave.
Backstrand, L. M., 3620 Market St.
Barnhill, Jean, 9579 Magnolia Ave.
Bledsoe, Marvin, 3840 7th St.
Bohr, D. W., 3675 8th St.
Bower, Ted, 3662 Market St.
Brown, Leonard H., 4001 Main St.
Bye, Walter, 3632 7th St.
Churchill, Floyd F., 24412 Hgwy. 60, P.O. Box 84A, Sunnymead.
Cicala, D. Nick, 3188 Main St.
Cochran, Lloyd G., 9555 Magnolia Ave., Arlington.
Cockerham, F. J., 3920 Market St.
Coffee, C. F. III, 3632 7th St.
Conrad, Fred, 6692 Magnolia Ave.
Copeland, David W., 6647 Magnolia Ave.
Critchlow, Jack, 6046 Magnolia Ave.
Darling, Carlton R., 6595 Brockton Ave.
Davenport, Virgil, 1033 La Cadena.
Davis, Coral, P.O. Box 351, Arlington.
Dennis, G. C., 3951 7th St.
Dent, Ed. W., 3627 10th St.
Dugon, Lucille Lewis, 3632 7th St.
Fagg, Bill, 7000 Magnolia Ave.
Fallon, Ira, 3741 8th St.
Freeman, Edwin R., 3828 Orange St.
Gabbert, J. R., 3937 Orange St.
Goodman, George J., 9646 Magnolia Ave., Arlington.
Goodman, Hettie O., 2259 8th St.
Gray, Jessamine, 3872 10th St.
Guinn, Mae C., 7000 Magnolia Ave.
Harrison, Weldon O., 3876 10th St.
Harthan, Francis T., 3783 Lime St.
Heineman, Leonard H., 3872 10th St.
Horne, Edward W., 3782 Orange St.
Houg, Orville A., 3976 Market St.
Huber, Phil, 6155 Magnolia Ave.
Iversen, Harry H., 6496 Magnolia Ave.
Jester, A. V., 3970 Market St.
Jeter, J. H., 3662 Market St.
Johnson, W. R., 3722 7th St.
Jones, Kermit, 1377 E. 8th St.
Kelley, J. R., 2322 8th St.
Kessinger, V. E., 6592 Magnolia Ave.
Klaus, Donovan, P.O. Box 53, Arlington.
Larsen, Fred, 9595 Mission Blvd.
Lobis, Dick, 9600 Magnolia Ave., Arlington.
Lord, Charles, 3768 10th St.
Lord, Ida, 3768 10th St.
Lussier, Hubert J., 6809 Brockton Ave.
Malana, Edith B., 6500 Magnolia Ave.
Mathis, L. B., 3910 Market St.
McCracken, John, 6276 Magnolia Ave.
McDonald, Nettie C., 3970 Market St.
McMahan, Milton R., 3900 Market St.
Meairs, Marcus W., 3910 Orange St.
Merrill, Ted, 6300 Magnolia Ave.
Metz, Con L., 6788 Magnolia Ave.
Miller, David, 3942 Market St.
Miller, Percy L., 1927 8th St.
Mitchell, Julia A., 2709 Orange St.
Mumper, Arthur E., 3675 8th St.
Nelson, Julius, 6044 Magnolia Ave.
Nelson, Maury, 6500 Magnolia Ave.
Petrie, Joseph, 5272 Greenbrier.
Pond, Benjamin, 3644 7th St.
Pratt, Pauline, 4414 Magnolia Ave.
Pratt, Ralph M., 7000 Magnolia Ave.
Purcell, Thomas J., 3640 Main St.
Radcliffe, T. R., 3410 14th St.
Reed, Maire, 3795 Farnham Place, Arlington.
Reiche, Fred W., 3976 Market St.
Rice, Carroll, 3795 Rrnham Place, Arlington.
Riordan, Frank P., 6276 Magnolia Ave.
Rowe, Lucille F., 3770 Orange St.
Seifert, Andrew 3910 Market St.
Skiba, Joseph, F., 3760 Kansas.
Smith, Claude T., 3695 Market St.
Stewart, William M., 578 Mt. View, San Bernardino.
Stillwell, Albert C., 3910 Market St.
Stone, Vincent, 3642 8th St.
Strother, Rosella A., 4092 8th St.
Syford, Walter L., 3782 Orange St.
Sweaney, Bonnie G., 9525 Magnolia Ave., Arlington.
Sweaney, Robert W., 6201 Magnolia Ave.
Thomas, Maude M., 9531 Magnolia Ave., Arlington.
Thompson, Harold, 6507 Brockton Ave.
Tittinger, George, 3910 Orange St.
Tuttle, O. C., 1953 8th St.
Valentine, Chas W., 3620 Market St.
Waddell, William H., 3965 Market St.
Wagner, J. R., 3642 8th St.
Weaver, Francis M., 3954 7th St.
Weber, Alice M., Box 518, Sunnymead.
Werner, Charles F., 5180 Victoria Ave.
Williams, Wm. O., 3623 8th St.
Wood, Benjamin F., 3457 Prospect.
Workman, Earl, 3900 Market St.

## Sacramento Real Estate Board

Active Members, 128; Others, 59.
President: Fred W. Speich, 923 10th St.
Secretary: Nina Nelson, 2116 K St.
Abend, Virginia, 3015 J St.
Algeo & Stebbins, 5811 Broadway.
Artz & Cook Inc., 813 J St.
Banks, Michael, 7605 Auburn Blvd., Citrus Heights.
Bartalini & Hackett, 1115 21st St.
Blaesi & McGinnis, 801 9th St.
Bloomberg Realty Co., 1131 9th St.
Boloyan, Sam, 3320 Fair Oaks Blvd.
Booth, Mylo, 4332 T St.
Bowen, G. W., 814 I St.
Burns, Raymond, 2008 28th St.
Capitol City Real Estate Co., 5277 Folsom Blvd.
Cardes, Nick, 1006 4th St.
Carmody, Wm., 807 J St.
Carson, Evelyn, 1824 Stockton Blvd.
Case, Johnny, 2431 Stockton Blvd.
Chase, Ford, 1540 W. Capitol Ave., West Sacramento.
Clark, Pat, 1826 U St.
COLDWELL, BANKER & CO., 1009 J St.
Collipriest, James E., 3100 Fulton Ave.
Cook, Robert W., 1717 Fulton Ave.
Cookson Realty Co., 2025 35th St.
Cordano, James J., 825 J St.
Cross, Everett D., 1820 2nd Ave.
Cubberly, W. J., 2965 35th St.
Curran, O. W., 4336 4th Ave.
Cutter, Curtis, 927 10th St.
Davis, Reg, 321 Forum Bldg.
Devi, Tom, 1531 16th St.
Drew Realty Co., 2609 F. St.

**COLDWELL, BANKER & CO.**
*"Realtors"*
Specialists in
COMMERCIAL & INDUSTRIAL
SALES & LEASES
Statewide Service
**1009 Jay Street**
**Sacramento 14, California**

Dunnigan, Yeates & Stone, 729 J St.
Dunton, Richard, 1816 Laurel Ln., West Sacramento.
Dyer, P. S., 1921 Fulton Ave.
Elliott, Frieda, 121 Sacramento Ave., Bryte.
Elliott & Huston, 1005 22nd St.
Ferrick Realty, 1905 16th St.
Finley-Argante Realtors, 1626 J St.
Gabrie, John, 836 Jefferson Blvd., West Sacramento.
Gonella Realty, 2009 J St.
Grant, Malcolm, 520 Anglo Bank Bldg.
Greer, Ray, 520 Anglo Bank Bldg.
Harmon, Ken, 2310 16th St.
Heckes & Hurst, 812 10th St.
Hertel, Ralph, 2230 J St.
Hickman-Coleman, 812 J St.
Hicks, James B., 821 J St.
Hipp, Sebastian J., 2427 J St.
Holloway, Jack, 2929 El Camino.
Holt Realty, 2505 Stockton Blvd.
Hurst Realty, 2735 Fair Oaks Blvd., Carmichael.
JONES, BRAND & HULLIN, 725 J St.

**SACRAMENTO**
Commercial Brokerage — Industrial Property Management
Investments — Insurance —
Appraisals by
Chris R. Jones, M.A.I.
**Jones & Brand & Hullin, Inc.**
**725 J. Street**

Kauffman, David, 703 J St.
Keller, Fannie M., Box 55, Placerville.
Kiernan, Thomas, 1107 Alhambra Blvd.
Kincaid, Jack, 2508 J St.
King Co., M. J., 3508 Marconi Ave.
Klein Realty Co., 827 J St.
Komoorian, Harry, 5004 Freeport Blvd.
Lazzari, Hazel, 52 Sanburg Dr.
Lewis, John, 3006 4th Ave.
Longshore, Mel, 809 8th St.
Lucas & Bush, 2116 K St.
Lyon, W. L. & Associates, 911 8th St.
Lyons, Edson R., 918 8th St.
MacBRIDE, FRANK, 21st & Capitol Ave.
Maginnis, Pat, 800 Alhambra Blvd.
Mapel, Thomas, 407 Mitau Bldg.
McAnear & Sherman, 925 10th St.
McClain, Ruth, 2100 Byron Rd.
McClatchy Realty Co., 809 J St.
McKay, Arthur, 1153 Marlemont Ave.

**Frank MacBride, Jr.**
***Realtor — Appraiser***
Write for complete information concerning residential, industrial and commercial Sacramento Real Estate — No obligation
**2101 Capitol Avenue**
**SACRAMENTO 16, CALIF.**
**Phone Gilbert 2-3601**

Consult Us for Broker Cooperation in the Sacramento Area and Northern California
• SUBDIVIDERS • DEVELOPERS
• INVESTMENT COUNSELORS
Information Exchanged on:
BUSINESS OPPORTUNITIES
INCOME PROPERTIES • RANCHES
FARMS • APPRAISALS
MOSS & MOSS
REALTORS
913 8th Street
Sacramento, California

Rianda and Black
COMPLETE REAL ESTATE AND INSURANCE SERVICE
★
319½ Main Street
Phone 2-4711
Salinas

SWING REALTY COMPANY
RICHARD L. SWING
Complete Real Estate
414 Court Street Phone 5-2503
SAN BERNARDINO

***SACRAMENTO (Cont.)***

McMahon, Frank, 5653 Stockton Blvd.
McMahon & Ford, 5653 Stockton Blvd.
McPherson, Leroy, Rm. 204, Mitau Bldg.
Milano, Henry, 1126 21st St.
Miller & Harrigan, 800 8th St.
Miller, Wilbur J., Rm. 1019, 926 J St.
MOSS & MOSS, 913 8th St.
Mull, A. M. Sr., 5548 Fair Oaks Blvd., Carmichael.
Nathan & Michel, 1012 7th St.
Neideffer, Lee, 1519 14th St.
Norgaard, Otto, 1614 Broadway.
No. Sacto Land Co., 1454 Del Paso Blvd., North Sacramento.
Nunneley Realty Co., 1924 K St.
Olsen, Mrs. Melba, 206 Tivoli Way.
Ortiz, Charles, 2056 Auburn Blvd.
Peters, Claire, 1307 Santa Ynez Wy.
Philpot, R. N. & Son, 914 14th St.
Pierce & Mortenson, 2007 J St.
Polley, Bud., P.O. Box 232, Fair Oaks.
Powell, Del, 3061 Fulton Ave.
Ronne, Ronne & Ronne, Box 508, North Sacramento.
Ruzich, Joseph, 3751 Stockton Blvd.
Scampini, P. C., 927 10th St.
Schoeffler Realty Co., 6101 Fair Oaks Blvd., Carmichael.
Scott, Thos. A., 2957 3rd Ave.
Sebastian Realty, 2116 J St.
Sexton, Coen, 2749 Franklin Blvd.
Shepard, John T., 2007 J St.
Slawson, H. S., 2031 L St.
Small, Mahlon E., 609 Bank of America Bldg.
Smith, Alice, 2226 K St.
Spalding, Thomas A., 708 Forum Bldg.
Speich, F. W., 923 10th St.
Spilman-Callister Co., 821 J St.
Stephens, Don, 2850 Fulton Ave.
Sterling Ins. & Real Estate, 2007 J St.
Strother Realty Co., 5246 Marconi Ave., Carmichael.
Swift, J. D., 2729 Fulton Ave.
Swift, Veralee, 3415 L St.
Telesco, J. E., 3231 Fulton Ave.
Temp Real Estate, 2331 28th St.
Thomas-McCaffrey Realtors, 2206 K St.
Triphon, George, 569 34th St.
Von Ahnen, Walter, 2200 W. Capitol Ave., West Sacramento.
Walthal & Santana, 812 10th St.
Ward, Pat, 3000 N. Fair Oaks Blvd., Carmichael.
Watrous & McClory, 916 11th St.
West Sacto Land Co., West Sacramento.
White, Lloyd, 801 9th St.
Wild Realty Co., 2207 16th St.
Williams, Eugene L. & Co., 1804 J St.
Williams, Eugene L., 1804 J St.
Williams & Williams, 3091 Fair Oaks Blvd.
Wittmier, Jack, 1527 28th St.
Woodlake Investment Co., 1800 Del Paso Blvd., North Sacramento.
Wright & Kimbrough, 819 J St.
Yates, Eugene, 1209 21st St.

## Salinas Real Estate Board

Active Members, 61; Others, 9.
President: C. Norman Trout, 942 S. Park Row.
Secretary: Lillian M. Blades, 1415 Del Monte Ave.

JACK PRADER
Realtor
Specializing in the following properties:
Industrial
Commercial
Income
Farms
P.O. Box 1308
Salinas, California

Ansberry, J. H., 8 W. Gabilan St.
Baird, Bruce E., 416 S. Main St.
Baird, W. Eccles, 735 San Juan Rd.
Blades, Lillian, 1415 Del Monte Ave.
Blair Realty, 23 E. Alisal St.
Breschini, John O., 64 W. Alisal St.
Brownlee Agency, 40 E. Alisal St.
Bryan, Verne, 630 S. Main St.
Cahoon & Hagestad, Rm. 205 Salinas Nat'l Bank Bldg.
Campbell, D. M., 216 John St.
Campbell, J. A., 237½ Pajaro St.
Cava, Joe, 695 E. Alisal St.
Coutchie, Kenneth, 28 W. Gabilan St.
Currie, Helen, 238 E. Romie Lane.
Dayton & Johnson, 157 Main St.
Drury, Charles, 23 Eucalyptus Dr.
Garst Real Estate, 44 E. Romie Lane.
Gill Agency, 1012 E. Market St.
Hendricks, Horace L., 18 Orange St.
Hublit Realty Co., P.O. Box 296, San Juan Bautista.
Hunter Realty, 615 E. Alisal St.
Kobz, Eddie, 913 Padre Dr.
LaFranchi Realty Co., 144 Alta St., Gonzales.
Lavarto, Dan, 256 Paloma Ave.
Lee, C. A., 1314 E. Market St.
McPherson, Joe H., 75 Sanborn Rd.
Meese, A. B., 341 Main St.
Parker, R. W., 625 E. Alisal St.
Pheeley, Eloise, 22 John St.
PRADER, JACK, 8½ W. Gabilan St.
Prien, Ernest, 341 Main St.
RIANDA & BLACK, 319½ Main St.
Sabio, Santos, 46 W. Market St.
Salinas Valley Realty Co., 217 Main St.
THOMPSON, J. D., 341 Main St.
Thomson, Ralph, 835 S. Main St.
Thornton, Harold S., 214 Sanborn Rd.
Tindell's Realty Co., 1368 N. Main St.
Trout, C. Norman, 942 S. Park Row.
Williamson, Art, 1124 S. Main St.
Yutz, Thomas, 930 Park Row.

J. D. THOMPSON
Realtor
Specializing in Farm and Ranch Sales
Exchanges — Appraisals
Mortgage Loans
341 Main Street
SALINAS, CALIFORNIA

**San Andreas**
*(Individual Members)*

Bruce, Robert N., Box 756.
Hathaway, Robert B., Hathaway Bldg.

## San Bernardino Real Estate Board

Active Members, 220; Others, 168.
President: Everett A. Merritt, 1905 E St.
Secretary: Alice Wilson, 633 "D" St.

Adams, Alice W., 153 E. 5th St.
Aide, George N., 625 Base Line
Albertson, W. L., 425-A Court St.
Alexander, Earl S., 459 4th St.
Allen, Leila, 732 D St.
Althouse, Beverly B., Rt. 2, Foothill Dr., Highland.
Anderson, William M., 324 W. Foothill Blvd., Azusa.
Anway, J. Herbert, 4372 Sierra Way.
Aten, Arlie, 690 Rialto Ave.
Auman, D. H., 178 Highland Ave.
Austin, Alfred C., 2150 E St.
Barr, Elmer, 825 D St.
Barton, Rolland A., 1501 E St.
Baskett, Tom, 1161 W. Highland Ave.
Bateman, U. Sidney, 2230 Arrowhead Ave.
Bauer, Wm. H., 416 Court St.
Baumgartner, Winston, 2929 W. Foothill Blvd.
Becker, Walter, 1933 E St.
Berry, John S., 2188 Arrowhead Ave.
Blake, Frank, 123 E. Highland Ave.
Blount, Talli, 6 W. Citrus, Redlands.
Brooks, E. Dana, 1079 E. Base Line.
Brumund, Paul, 1306 "D" St.
Buchenau, Frances, 1555 E St.
Burns, Scott, 414 Court St.
Bush, George, 856 "E" St.
Bussey, Kenneth C., 923 Highland Ave.
Cadien, Merrill, 4132 Sierra Way.
Caldwell, Charles H., 1598 N. Mt. Vernon Ave.
Carter, Dorothy, 818 E. Highland.
Case, Harold E., 623 N. E St.
Castleman, W. L., 534 7th St.
Cline, Thayer, 138 E. Highland Ave.
Coleman, William E., 2188 Arrowhead Ave.
Colquhoun, Charles S., 265 Base Line.
Confer, Grayce B., 1247 "E" St.
Cowley, Hazel C., 207 23rd St.
Crinklaw, Elizabeth, 1135 Arrowhead Ave.
Crinklaw, Lyle D., 1135 Arrowhead Ave.
Dailey, Edythe D., 1146 Arrowhead Ave.
Davis, Dade, 438 Court St.
Davis, Lyle D., 1012 East Base Line.
Davis, Peggy, 1135 Arrowhead Ave.
Death, James E., 2188 Arrowhead Ave.
DeBlock, Martha E., 279 W. 11th St.
Degley, Frank E., 1595 E St.
Dennis, R. T., 1634 E St.
DeWeese, Leonard H., 792 2nd St.
Dick, James E., 266 E. 16th St.
Dyck, Sue, 3400 Del Rosa Ave.
Eaton, Martha E., 386 Highland Ave.
Ebert, Charles, 173 E. Highland Ave.
Edmonds, Howard, 240 5th St.
Emery, Lowene, 635 "F" St.
Estes, H. B., 386 Highland Ave.
Eudy, Iola, 1501 E St.
Evans, Bernard, 138 E. Highland Ave.
Farrar, Lynn A., 1071 "E" St.
Fields, Gordon, 1555 E St.
Fiscalini, John, 923 Highland Ave.
Fleming, C. William, 301 Highland Ave
Flowers, W. R., 1337 E. Base Line, Highland.
Follett, Robert L., 1364 E St.
Frazee, Jackson F., 1696 K St.
Freeman, James B., 729 W. Base Line.
French, F. W., 1080 G St.
Gable, Wm. J., 1335½ "D" St.
Gaffney, George, 1014 East Base Line.
Gaffney, Gladys, 1014 East Base Line.
Garner, Charles H., 641 W. 5th St.
Garrison, Clyde, 1285 "E" St.
Gilbert, I. N., 438 Court St.
Glasscock, W. N., 440 Court St.
Godfrey, W. A., 1501 E St.
Gransbury, Ernest, 1231 Mt. View.
Green, B. E., 676 E. Base Line.
Gregory, Verland P., 123 E. Highland Ave.
Griffith, Frank E., 1905 E St.
Grigsby, Edward G., 138 E. Highland Ave.
Hamilton, Pearl, 570 "D" St.
Hamilton, W. J., 570 "D" St.
Harris, Alice, 1135 Arrowhead Ave.
Harris, Frank A., 1514 E St.
Harris, R. V., 861 E. 5th St.
Hart, Evelyn C., 1910 Highland Ave.
Hart, Robert J., 1910 Highland Ave.
Harwood, Pauline, 720 E. Base Line.
Heath, Mae, 386 Highland Ave.
Herrington, Anne, 395 Highland Ave.
Herrington, E. V., 932 Herrington St.
Hinman, Carl B., 750 E. G St., Colton.
Holmes, Albert E., 330 S. Mount Vernon Ave.
Hornibrook, A. B., 218 Highland Ave.
Houghton, R. D., 970 E. Highland Ave.
Hughbanks, Florence, 1268 Arrowhead Ave.
Hughbanks, Robert, 302 Highland Ave.
Huntley, Royal K., 131 E. Highland Ave.
Inglett, A. S., 623 N. E St.
Jackson, E. E., 46 S. 14th St.
Jacobsen, Ed., 2150 "E" St.
Johnson, Albert L., 425 4th St.
Johnson, Arthur, 178 Highland Ave.
Johnson, Earl, 178 Highland.
Jolley, Hollie, 625 Base Line.
Jones, Carl, 726 "D" St.
Jones, Edna, 726 "D" St.
Jordan, Clayton E., 207 23rd St.
Kelly, C. W. Sr., 421 Court St.
Kelly, C. W. Jr., 123 E. Highland Ave.
Kelly, Richard, 123 E. Highland Ave.
Kernott, Marion, 672 "F" St.
Kinser, Wiley C., 439 Foothill Blvd., Rialto.
Kirk, Ben P., 240 5th St.
Kirker, J. Edward, 345 W. Foothill, Rialto.
Knight, Jesse, 1337 E. Base Line, Highland.
Larson, Marvin A., 345 W. Foothill Blvd., Rialto.
Laskin, Elmer R., 255 E. Base Line.
Leedom, Marvin, 1514 "E" St.
Leonard, W. E., 434 Court St.
Linsley, Ralph, 1334 Texas St., Redlands.
Madison, Tom, 704 E. Highland Ave.
McCowan, Ruth D., 1634 "E" St.
McGregor, William M., 2201 Arrowhead Ave.
McGuire, J. H. Jr., 416 Court St.
McGurk, Ermal E., 509 Marshall Blvd.
McIntosh, K. H., 182 E. Base Line.
Meairs, Marcus, 302 Highland Ave.
Merritt, E. A., 1905 "E" St.
Miller, Allen B., 1247 "E" St.
Miller, Vern L., 2201 Arrowhead Ave.
Milligan, R. M., 231 E. Foothill Blvd., Rialto.
Montgomery, J. W., 720 E. Base Line.
Morrison, Dion, 2201 Arrowhead.
Mortensen, Edward N., 1285 E St.
Mortensen, Henry R., 2079 E St.
Mudge, Robert, 760 E. Highland Ave.
Musso, Stella, 386 Highland Ave.
Nelson, Walter, 1514 E St.
Nick, Mildred L., 218 Highland Ave.
Norton, R. D., 965 E. 4th St.
Norton, Thomas F., 697 "D" St.
Oakey, J. M., 425 4th St.
O'Bryan, Gene, 388 Court St.
Olearo, John, 2018 W. Foothill Blvd.
Page, Forest E., 425 4th St.
Park, Richard B., 385 Court St.
Parker, Wm., 385 Court.
Patton, W. L., 1933 E St.
Peeling, Kitty, 623 N. "E".
Peterson, W. R., 729 W. Base Line.
Peterson, Ernest J., 2079 E St.
Plumb, Russell R., 178 Highland Ave.
Popham, Myrtle, 2201 Arrowhead Ave.
Popham, Robert, 1182 W. Highland Ave.
Potthoff, William F., 1458 North Mount Vernon, Colton.
Price, Harold M., 218 Highland Ave.
Ramey, Almer, 1161 W. Highland Ave.
Reynolds, John H., 923 Highland.
Ringholz, R. C., 436 Court St.
Roberts, Andrew, 414 Court.
Robinson, C. T., 182 E. Base Line.
Robinson, E. A., 732 E. Base Line.
Rock, William, 1042 "E" St.
Rud, Sigurd, 4372 Sierra Way.
Sargent, Joe, 120 W. Valley, Bloomington
Sassard, George H., 393 Court St.
Savage, Wynne A., 425 4th St.
Schafer, Howard L., 3945 Sierra Way.
Schafer, Chloda B., 3945 Sierra Way.
Shepardson, J. B., 480 5th St.
Shields, George, 774 "D" St.
Shreeve, D. G., 540 Arrowhead Ave.
Sibley, Lettie S., 732 D St.
Sickler, Hazel, 1588 E St.
Sickler, John, 1588 E St.
Simonson, Rae, 182 E. Base Line.
Smith, C. Lowell, 173 E. Highland Ave.
Smith, Monte C., 1299 E St.
Snyder, A. E., 1933 "E" St.
Spealman, E. R., 4372 Sierra Way.
Stacey, Doris, 1286 D St.
STANLEY, SILAS, 2188 Arrowhead Ave.
Steck, Louis G., 4358 Sierra Way.
Steck, Lucile, 4358 Sierra Way.
Stephens, Mary, 207 23rd St.
Stewart, William, 578 Mt. View.
Swing, John W., 635 F St.
SWING, RICHARD L., 414 Court St.
Talbot, John J., 1515 Fairfax Dr.
Taylor, Peyton, 1200 East Base Line.
Thomas, Gwen, 1588 E St.
Thomas, Reed W., 2190 E St.
Thompson, H. P., 895 Waterman Ave.
Tibbitts, Jack, 625 Base Line.
Trempala, George, 1501 E St.
Varnes, Albert L., 1364 E St.
Vogel, Alfred, 750 E. G St., Colton.
Vronan, Maury A., 1655 "E" St.
Walser, J. O., 26543 Base Line, Highland.
Walsh, C. A., 666 East Base Line.
Ward, Norton, 1247 "E" St.
Waterbury, Roy R., 255 E. Base Line.
Werner, Arnold, 3060 Foothill Blvd., Rialto.
White, C. G., 2225 Mt. View.
White, Ethel L., 1364 Conejo Dr.
White, E. Ray, 2150 E St.
White, Willard, 2225 Mountain View Ave.
Whitelock, Frank L., 355 "D" St.
Whitney, Clyde C., 1306 "D" St.
Whitson, Paul H., 1286 "D" St.

SILAS S. STANLEY, REALTOR
William E. Coleman — James E. Death — John S. Berry
Specializing in San Bernardino and Twenty-Nine Palms Properties
2188 Arrowhead Avenue Phone 4-1388
SAN BERNARDINO, CAL.

Widmeyer, Jack R., 2150 Mt. View.
Williams, Harold P., 792 2nd St.
Williams, Violet, 248 So. Mt. Vernon.
Wilshire, Pauline, 1048 East Base Line.
Wood, Neal, 555 N. 8th St., Colton.
Wood, Winnevary C., 555 N. 8th St., Colton.
Yandell, Milo, 1182 W. Highland Ave.
Young, Al, 2079 E St.
Young, Ben, 686 40th St.
Young Chida, 748 Base Line.

## San Clemente Board of Realtors

Active Members, 24; Others, 5.

**President: G. Carson Rasmussen, 1808 S. El Camino Real.**
**Secretary: Wm. E. Browne, 220 S. El Camino Real.**

Adams, Charles E., 312 N. El Camino Real.
Browne, Wm. E., 220 S. El Camino Real.
Butler, F. J., 212 N. El Camino Real.
**CHAPIN, BETTY G., 201 N. El Camino Real.**
Chapman, Walter J., 220 S. El Camino Real.
Cook, Adelaide C., 34732 Camino Capistrano, Capistrano Beach.
Dierksen, William, 808 N. El Camino Real.
Flickinger, M. A., 415 N. El Camino Real.
Gimbal, Adele, 310 N. El Camino Real.
Hanson, Ole Bob, 438 N. El Camino Real.
Hutton, James R., 550 N. El Camino Real.
Iverson, N. E., 500 S. Coast Hgwy., Dana Point.
Kinney, Opal A., 26335 Via California, Capistrano Beach.
Knights, Kenneth, 1650 N. El Camino Real.
Metter, W. W., 158 Del Mar.
Michalec, Steve, 808 N. El Camino Real.
Nelson, Amy, 508 N. El Camino Real.
Piorek, Ed. J., 924 N. El Camino Real.
Platt, Royall, 1808 S. El Camino Real.
Randall, L. W., 607 Avenida Victoria.
Rasmussen, G. Carson, 1808 S. El Camino Real.
Russie, Dan, 701 N. El Camino Real.
Spear, Eleanor, 1624 N. El Camino Real.
Thompson, Earl, 209 N. El Camino Real.

## San Diego Realty Board

Active Members, 365; Others, 400.

**President: Humphrey P. Lane, 3133 El Cajon Blvd. (4).**
**Secretary: John N. D. Griffith, 524 B St. (1).**

A.&P. Real Estate (Perry M. Watt), 2700 India (1).
Abbott, John E., Box 162, Spring Valley.
Ackerman, Carl J., 1259 Rosecrans (6).
Adkins, William E., 526 National Ave., National City.
Agnew, George, 1703 W. Lewis St. (3).
Akey Realty, Zita, 1922 Sunset Cliffs (7).
Alexander, R. H., Granger Bldg. (1).
Allely, Geraldine P., 2225 Camino del Repuso, La Jolla.
Allen, Willis M. Co., 1001 Prospect, La Jolla.
Alwin, J. Walter, 3214 Adams Ave. (16).
Ames, D. F., 4026 30th St. (4).
Anderson, Jewell T., 1356 Union St. (1).
Anderson, M. L., 4290 El Cajon Blvd. (5).
Anderson, T. E., 735 Bank of Amer. Bldg. (1).
Anglin, R. M. & H. H., 3017 Lincoln (4).
Apitz, Robert, 4620 Mission Blvd. (9).
Arbud Investment Co., 3670 Couts (1).
Arneson, Dick W., 3973 Mission Blvd. (8).
Arnold Realty Co. (W. H. McCreary), 1445 6th Ave. (1).
Arthur, Harry B. (Realty Associates), 3952 Goldfinch (3).
Ascherfeld, Arnold E., 1277 Rosecrans (6).
Associated Construction Corp. (Robert C. Gordon), 1277 Rosecrans (6).
Bagby Realty, H. F., 4120 30th St. (4).
Bailey, H. G., 521 B St. (1).
Baker, R. G., 3552 30th St. (4).
Baker, Ray J., 3741 5th Ave. (3).
Baker, Ruth E., 3552 30th St. (4).
Balcer, Edward J., 8008 Girard, LaJolla.
Baldwin, L. H., 1175 Main St., Ramona.
Baldwin, Mark N. Jr., 612 F St. (1).
Barber & Barber (J. M. & Chloe), 7457 La Jolla Blvd., La Jolla.
Barker, William C., 4330 30th St. (4).
Barney, George L. Co., 3138 5th Ave. (3).
Barringer, Hilda C., P.O. Box 428, 864 Prospect, La Jolla.
Bartlett, Phillip F., 612 F St. (1).
Baskerville, Les, 3900 El Cajon Blvd. (5).
Bay Shore Realty (Oscar G., Dessie E. Olson), 4222 Voltaire St. (7).
Bayview Realty (Doris Kavanagh), 4130 Napier (10).
Beatty, Leon, 6121 Avenida Cresta, La Jolla.
Beck, F. A., 1770 5th Ave. (1).
Beck, I. A., 4771 University (5).
Beers, W. W., 1011 E. Main, El Cajon.
Berry, George R., 4966 El Cajon Blvd. (15).
Ben Bay Realty, 4770 Voltaire St. (7).
Bickham, Mae S., 4496 Euclid Ave. (15).
Bill, G. R., 2202 El Cajon Blvd. (4).
Bird, Edward D., 3127 54th St. (5).
Bishop's Realty (A. L. Bishop), 1339 Garnet (9).
Bleifuss Co., Roy F., 914 8th Ave. (1).
Borgerding, Paul V., 1569 6th Ave. (1).
Boudrie Realty (E. S. Boudrie), 4701 Marlborough (16).
Boyd Realty, F. L., 127 N. Main, Lakeside.
Brady, Van W., 5167 Marlborough (16).
Bridge, Noel H. & Co., 1405 6th Ave. (1).
BrierCrest Realty (A. C. Williams), 3224 S. Bonita, Spring Valley.
Britt, C., 2144 El Cajon Blvd. (4).
Broell, Percy C., 1306 W. Palm (1).
Brooks, Ted, 1976 Garnet (9).
Brotherton Realty (D.G.), 4119 El Cajon Blvd. (5).
Brown & Farnsworth, 7509 Girard, La Jolla.
Brown, George W., 4245 Witherby (3).
Brown, Henrietta, 758 E. Main, El Cajon.
Brown, Pearl M., Rt. 1, Box 405A, 5835 Fairmount Ext. (10).
Brunelle, Arthur P., 2631 El Cajon Blvd. (4).
Brunton, Sherm C., 2141 Adams Ave. (16).
Buckner Realty, Gray, 7225 El Cajon Blvd. (15).
Burgener, Clair W., 3410 Clairemont (17).
Burgener, Louis C., P.O. Box 569, 1150 Silverado, La Jolla.
Burkett, Carl H., 3676 5th Ave. (3).
Burnham, John & Co. (Donald C.), 1571 4th Ave. (1).
Burns, May B., P.O. Box 6, 436 3rd Ave., Chula Vista.
Butler, C. P., 1310 Rosecrans (6).
Caldwell, H. F. Co., 204 W. Washington St. (3).
Campbell, Leo H., 3512 30th St. (4).
Carnes Realty (Edw. J. Carnes), 1125 25th St. (2).
Cartwright, Byron N., 1910 Rosecrans (6).
Carty Real Estate, Nancy, 3712 Pershing Ave. (4).
Cash & Assoc., Don, 3145 El Cajon Blvd. (4).
Catalina Realty (W. P. Adams), 961 Catalina Blvd. (6).
Cavell, Myrle M., 521 B St. (1).
Chases Co., Alex M., 8 Arcade Bldg., La Jolla.
Chenhall, R. E., 4230 Arista Dr. (3).
Chiles, Charles H., 3571 Adams Ave. (16).
Clark, Charles A. H., 3501 Hawk St. (3).
Clements Realty (J. L. Clements), 6143 University (15).
Clifford Realty, 4526 El Cajon Blvd. (5).
Clint, Erna F., 5141 Cass St. (9).
Cloes, Gordon R., 3761 Herbert Ave. (4).
Coleman, Curtis Co., 204 Bank of Amer. Bldg. (1).
Conklin, Glendon H., 3739 6th Ave. (3).
Connor, Douglas, 5631 La Jolla Blvd., La Jolla.
Conover, John S., 4110 El Cajon Blvd. (5).
Corbett & Edelen, 343 Spreckels Bldg. (1).
Corey, Fred C. Jr., 939 Silverado, La Jolla.
Cotner Realty (E. T. Cotner), 2864 Adams Ave. (16).
Cotton Mtg. Co. (Wm. O. Cotton), 524 B St. (1).
Cotton, O. W. (O. W., Wm. O., & John), 524 B St. (1).
Crawford & Lundy (Lottie L. Crawford, Victor R. Lundy), 1009 Broadway (1).
Creel, Kenneth E., 2848 El Cajon Blvd. (4).
Crooks Co., Robert B., 2125 Poinsettia Dr. (7).
Curry, F. J., 6300 El Cajon Blvd. (15).
Curtis, Charles W., 2100 5th Ave. (1).
Dahl Co., Arnold, 8131 La Mesa Blvd., La Mesa.
Dahl, John, Ramona.
Dale, Harry L., P.O. Box 142, Spring Valley.
Daley, James Russell, 3805 Grim Ave. (4).
Davis, Aubrey M., 311 Granger Bldg. (1).
Dawson, E. J., 1339 Garnet Ave. (9).
Day, Clifford T., 3739 6th Ave. (3).
Day Realty (H. C. & Willa), 3246 University (4).
Degley, Frank E., 4008 University (5).
DeLu, Vick, 2144 El Cajon Blvd. (4).
DeLuca, Frank A., 2307 India St. (1).
Dempster Realty (Hal W. Dempster), 1440 4th Ave. (1).
Dennstedt, A. L., 3743 5th Ave. (3).
Dennstedt Co., The (M.S.), 4110 El Cajon Blvd. (5).
Devereaux & Scull Co., 500 Bank of Amer. Bldg. (1).
Devich, N. R., 3355 Ocean View Blvd. (13).
Dilts, William G., 4366 El Cajon Blvd. (5).
Dixon, Paul, 3796 5th Ave. (3).
Don Diego Realty Co., 3430 30th St. (4).
Dorval Realty, A. G., 110 Euclid Ave. (14).
Doyle-DeWolfe (George & Vesta DeWolfe), 227 3rd Ave., Chula Vista.
Drake Realty (Thomas D. Drake), 4321 Voltaire St. (7).
Duke & Co. (J. L. DuQuesnay), 4810 Twain, R.F.D. 1, Box 476 (10).
Dunham, Austin, 7644 Girard Ave., La Jolla.
Englestad Construction (John E. Englestad), 6093 El Cajon Blvd. (15).
English, Lee, 806 Turquoise (9).
Erickson Realty, M., 3969 4th Ave. (3).
Fackler, Ed Jr., 5457 La Jolla Blvd., La Jolla.
Fadley, Fred W., 1726 Monroe Ave. (3).
Filippi Realty Co., 2626 National Ave. (13).
Fintzelberg & Steinmetz, 1346 5th Ave. (1).
Fireside Realty Co., 4595 El Cajon Blvd. (15).
Fisher, Harvey D., 2260 El Cajon Blvd. (4).
Flack, W. E., 3176½ University (4).
Flakoll, Arthur A., 5930 El Cajon Blvd. (15).
Fleetridge Realty (David G. Fleet), 2150 Chatsworth Blvd. (7).
Fletcher Co., Charles K., 945 7th Ave. (12).
Fletcher Co., Ed, 1020 9th Ave., P.O. Box 670 (12).
Fogg, Kenneth H., 2202 El Cajon Blvd. (4).
Forbes, George T., 5104 Marlborough (16).
Frank, Ralph L., 2655 3rd Ave. (3).
Franklin Ins. Service Corp., 1371 6th Ave. (1).
Fraser, W. H. Mtg. Co., 535 Bank of Amer. Bldg. (1).
Fredericks Realty, H. C., 4442 Winona (15).
Freeman & Goeddel, 2923 El Cajon Blvd. (4).
Friend, Julius F., 4020 Van Dyke (5).
Furlow, Al E., 210 3rd Ave., Chula Vista.
Fuson, Amos J., 3823 El Cajon Blvd. (5).
Garnet Realty (Jack T. Arneson), 4741 Voltaire St. (7).
Getz, Thomas B., 3288 El Cajon Blvd. (4).
Gibbs, Raymond C., 4128 El Cajon Blvd. (5).
Glasgow Realty (John E. Glasgow), 4780 Palm Ave., La Mesa.
Goodwin Co., Percy H. (Ewart W. Goodwin), 300 First Nat'l Bank Bldg. (1).
Gough, Dan F., Poway.
**GRABLE CO. (D. R. Grable), 4801 El Cajon Blvd. (15).**
Gray, Marvin A., 2182 Sunset Cliffs Blvd. (7).
Greenwell, W. H., 1228 Palm Ave., Palm City.
Guy, Charles R., 2620 El Cajon Blvd. (4).
Haas Realty (Moritz Haas), 810 Ash St. (1).
Haas, Ernest D., 3911 5th Ave. (3).
Hainley, C. E., 6370 University (15).
Hall Co., The M. (Edward C. Hall), 953 8th Ave. (1).
Hansen Realty, Pearl, 4172 30th St. (4).
Harmon, George E., 427 Pennsylvania (3).
Harris, Ray J., 4366 El Cajon Blvd. (5).
Hart, John F., 4627 Mission Blvd. (9).
Heffner & Assoc., C. O., 2547 San Diego Ave. (10).
Hellen, Dorothy, 4656 Mission Blvd. (9).
Henderson, Paul, 9300 El Cajon Blvd., La Mesa.
Hendry, Mary E., 1703 W. Lewis St. (3).
Hetzler, Robert C., 3095 El Cajon Blvd. (4).
Heuler, Ray C., 302 Spreckels Bldg. (1).
Hilmen, Richard T., 4205 Voltaire St. (7).
Hines, J. B., 1904 Titus St. (1).
Hipp, Nicholas C., 3816 Tomahawk Lane (17).
Holmes, Robert P., 7447 La Jolla Blvd., La Jolla.
Hotchkiss & Anewalt, 524 B St., Suite 610 (1).
Hotchkiss, R. S., 2810 5th Ave. (3).
Hubbard, Leon R., 1626 5th Ave. (1).
Hummer & Smith, 7815 Ivanhoe, La Jolla.
Huntington & Assoc. (Lucile L.), 7639 Herschel, La Jolla.
Huntley, Arthur V., 1643 Front St. (1).
Hurlbert, Edwin K., 644 S.D. Tr. & Savs. Bldg. (1).
Hutsel, Glenn A., 1070 2nd Ave. (1).
**IMIG REALTY (LEONARD IMIG), 1515 47th St. (2).**
Isham, A. H., 1750 Ft. Stockton Dr. (3).
J.A.C. Realty (Jeanne Christiansen), 5858 El Cajon Blvd. (15).
Jacobs, T. M., 324 S.D. Tr. & Savs. Bldg. (1).
James, Emerson M., 8416 La Mesa Blvd., La Mesa.
Johnston, Richard B., P.O. Box 634, La Jolla.
Johnston, Rose, 6110 Pontiac (15).
Jolly Jacks Realty (Jack Scheklesky), 5454 El Cajon Blvd. (15).
Jones, Evan V., 521 B St. (1).
Jordan, Mabel, 5044 Del Monte Ave. (7).
Joyner, Ted, 1232 Prospect, La Jolla.
Kane, C. P., Star Rt., Valley Center.
Kauffman, R. King, 644 S.D. Tr. & Savs. Bldg. (1).
Keeney, Grover C., 4425 Ocean Blvd. (9).
Kellogg Realty (Will L.), 741 El Cajon Blvd., El Cajon.
Kennedy, Rita M., 1121 Prospect, La Jolla.
Kimball's Real Estate, 3381 Adams Ave. (16).
Kircher, H. J., 1340 6th Ave. (1).
Kirchmaier, John F., 2428 University Ave. (4).
Klicka Investment Co. (Emil Klicka), 3967 30th St. (4).
Kok, Dirk C. Jr., 1298 Prospect, La Jolla.
Korstad, Ray, 1057 Rosecrans (6).
Kostuck Realty (Mrs. Marian), 3254 El Cajon Blvd. (4).
Krenach, Frank M., 7926 University, La Mesa.
Krymer, Wesley R., 1958 Garnet (9).
Krutzler, John G., 5714 Dorothy Dr. (15).
LaFleur, Harold, 4312 Voltaire St. (7).
La Jolla Enterprises (Andrew Andeck), 7909 Herschel, La Jolla.
Lane, Humphrey P., 3133 El Cajon Blvd. (4).
Lane Realty (Jack C. Lane), 4401 El Cajon Blvd. (15).
LeClaire, Harry M., Palm Canyon Dr., Borrego Springs.
Lee, Hal V., 3518 3rd Ave. (3).
Leitch, Art S., 3952 30th St. (4).
Leitch Realty (Bert W.), 2839 University (4).
Leptich, Martin, 3929 El Cajon Blvd. (5).
Leslie, James, 1046 Prospect, La Jolla.
Levikow, Joseph, 6575 El Cajon Blvd. (15).
Lichty, Guy C., 4496 Euclid Ave. (15).
Loeltz, William M., 8008 Girard, La Jolla.
Lottridge, Harold V., 335 S. 46th St. (2).
McAlister, O. L., 5331 El Cajon Blvd. (15).
McCafferty, Delevan A., 4157 Adams Ave. (16).
McCoy, Hugh L., 6810 El Cajon Blvd. (15).
McGee Realty (C. C. McGee), 3492 Main St., Lemon Grove.
McGuire, H. W., 3738 El Cajon Blvd. (5).
McKie, J. H. Jr., 3741 5th Ave. (3).
McKillop, Donald I., 6575 El Cajon Blvd. (15).
McKinley, Ralph E., 4432 Swift (16).
McLean, Harold C., 2404 India (1).
McLean, Lynn C., 2404 India (1).
McMillan Mortgage Co., 305 Land Title Bldg. (1).
**McNAUGHT-DAVIS CO. (ERIC V. McNAUGHT-DAVIS), 5665 La Jolla Blvd., La Jolla.**
Manley, D. V. R. Jr., 735 Bank of Amer. Bldg. (1).
Margolis, B. B., 6575 El Cajon Blvd. (15).


**GRABLE COMPANY**

Homes, Income, Subdivisions, Vacant Lots, Acreage, Leases, General Insurance

**4801 El Cajon Blvd.**
**SAN DIEGO, CALIFORNIA**


Mark, Kenneth L., 414 Land Title Bldg. (1).
Martin, Col. M. C., 6145 Waverly Ave., La Jolla.
Maryloyd & Assoc. (Mary A. Lloyd), 1442 Garnet (9).
Merzbacher, Claude F., 5716 Hardy Ave. (15).
Messerschmidt Realty (J.W.), 3236 University (4).
Miller, Paul, 4759 Baylor Dr. (15).
Milner, Rene' A., 4731 Pt. Loma Ave. (7).
Milow & Assoc. (Edgar F. Milow), 4366 El Cajon Blvd. (5).
Mission Hills Realty (Richard Hall), 3753 India St. (1).
Mouraca, Anthony V. V., 1371 6th Ave. (1).
Mitchell, C. Glenn, 144 Washington (3).
Mitchell Co., Fred B., 1401 6th Ave. (1).
Moody, John B., 5631 La Jolla Blvd., La Jolla.
Moore, Ben F. Jr., 870 Garnet (9).
Morath, E. H., 645 E. Chase Ave., El Cajon.
Morris Realty Co., J. C., 3883 Fairmount (5).
Mulligan, Ann, 623 Orpheum Theatre Bldg. (1).
Nachbaur, Mary H., 3022 Cedar St. (2).


**SAN DIEGO, CALIFORNIA**

Residences, Lots, Acreages and Income Property

Leonard P. Imig

★

**IMIG REALTY**

**1515 - 47th Street**

**COngress 4-3141**


Nauman, Paul F., 5061 E. Mt. View (15).
Nelson Realty (Corrine E. Nelson), 3395 El Cajon Blvd. (4).
Neron, Ed J. & Assoc., 7061 E. Cajon Blvd. (15).
Newbery, Thomas R., 6573 Serrano Pl. (15).
Norris, Ed & Co., 5521 La Jolla Blvd., La Jolla.
North Park Realty Co. (McKeehan & Allen), 3294 University (4).
Ocean Beach Realty (Roy W. Varley), 4873 Voltaire St. (7).
Olivera, Matt, 2125 Poinsettia (7).
Palomar Mortgage Co. (Keith Lister), 4026 30th St. (4).
Parker, Harry U., 4185 Adams Ave. (16).
Parkinson, G. B., 3045 Moore St. (10).
Parkhurst, Don W., 1569 6th Ave. (1).
Parrish, Marie West, 7968 Broadway, Lemon Grove.
Paul, E. R., 7861 Ivanhoe Ave., P.O. Box 563, La Jolla.
Paxton-Samuel, 3345 30th St. (4).


**McNaught-Davis Co.**

Residential Income and Commercial Properties
Property Management — Insurance
Business Opportunities

**5665 La Jolla Blvd.**
**LA JOLLA, CALIF.**
**Glencourt 4-4246**

Ranches, Income Business Homes

SPECIALIZING IN EXCHANGING

*National and Local*

**RICHARD R. RENO**

**6316 El Cajon Blvd.**

**San Diego, Calif.**

**JUniper 2-6464**

***SAN DIEGO (Cont.)***

Pfaff Realty (H. L. Pfaff), 1455 University (3).
Phillips, Paul M., 3837 Park Blvd. (3).
Pick, Louis, 4966 El Cajon Blvd. (15).
Pt. Loma Real Estate (T. P. Faulconer), 1057 Rosecrans (6).
Powell Realty (Rosa M. Fenley), 2651 National Ave. (13)
Presher, H. A., 4616 Van Dyke (16).
Priday, D. K., 9325 El Cajon Blvd., La Mesa.
Reardon, Thomas M., 1310 Rosecrans (6).
Reed, G. Mason Co., 4368 University (5).
Reed Realty (T. E. Reed), 2348 30th St. (4).
Reeder, Billie, 4086 Goldfinch (3).
**RENO, RICHARD R., 6316 El. Cajon Blvd. (15).**
Richards Realty (Marion S. Richards), 2988 National Ave. (13).
Rigoli, Henry R., 1515 Miramar Rd., P.O. Box 689, La Jolla.
Ritchey, S. D., 526 Land Title Bldg. (1).
**ROBESON REALTY (ROBERT G. ROBESON), 6780 La Jolla Blvd., La Jolla.**
Rose, Samuel, 7994 La Mesa Blvd., La Mesa.
Rosecrans Realty (Samuel Young), 1205 Rosecrans (6).
Rosenthal, B. M., 495 Palm Ave., Imperial Beach, P.O. Box 786.

**ROBESON REALTY CO.**

Real Estate

Financing

Notary Public

**6780 La Jolla Blvd.**

**La Jolla, California**

**Phone: Glencove 5-7108 & 5-3022**

Rudd, Will D. Jr., 3053 Reynard Way (3).
Rumbaugh, H. K., 3676 5th Ave. (3).
Sass, D. J., 116 B St. (1).
Schuetz & Assoc., C. Ed, 770 Turquoise (9).
Schurra, Henry, 3726 6th Ave. (3).
Scott Realty, Anna J., 7866 La Mesa Blvd., P.O. Box 547, La Mesa.
Scroggs, W. A., 3670 El Cajon Blvd. (4).
Selten, Victor, 4709 54th St. (15).
Serene, Clarence A., 3796 5th Ave. (3).
Shattuck, J. E., 3911 El Cajon Blvd. (5).
Shattuck, Ralph, 3909 El Cajon Blvd. (5).
Shea, Philip N., 6575 El Cajon Blvd. (15).
Shelby, J. H., 3853 Cherokee Ave. (4).
Shepardson, David R., P.O. Box 44, Poway.
Shodin Realty, Joseph L., 3739 6th Ave. (3).
Shumaker, Foye, 589 E. Main, El Cajon.
Siegal Realty (Maurice J. Siegal), 4170 Voltaire (7).
Silverman, Joseph M., 4503 Copeland (5).
Simmonds, S. M., 906 Prospect, La Jolla.
Sinclair, Frances, 7968 Broadway, Lemon Grove.
Smith, H. Nelson, 6575 El Cajon Blvd. (15).
Smith, K. B., 523 Bank of Amer. Bldg. (1).
Snow's Real Estate (M. L. & Helen), 4143 Adams Ave. (16).
Solomon, Lewis & Assoc., 1034 8th Ave. (1).
Southard Realty (Frederick Southard), 1006 Rosecrans (6).
Southern Calif. Mortgage & Loan Corp. (M. A. Shipman), 524 B St. (1).
Southern Mortgage Co. (John P. Starkey), 1252 3rd Ave. (1).
Southland Realty Co., 3738 El Cajon Blvd. (5).
Sparks, Lee, 7880 Broadway, Lemon Grove.
Sparks Realty (Frank R.), 3604 University (4).
Stadtmiller, A. A., 1569 6th Ave. (1).
Staite, D. H., 5547 El Cajon Blvd. (15).
Stallard, L. Bruce, 1018 9th Ave. (1).
Starkey Investment Co. (Harold B.), 1200 4th Ave. (1).
Stephens, H. R., 7580 Broadway, Lemon Grove.
Stevens Realty, Mary P., 5505 La Jolla Blvd., La Jolla.
Stockton, I. C., 4018 El Cajon Blvd. (5).
Stoner, W. L., 2150 Chatsworth Blvd. (7).
Strawn, J. Spencer, 300 First Nat'l Bank Bldg. (1).
Strawn, Vicki, 1060 C St. (1).
Suncliffs Realty (Chester O. Box), 4791 Narragansett (7).
Taylor Co., The (Earl & Vernon Taylor), 826 Garnet Ave. (9).
Thompson, Clayton Real Estate, 7755 Fay Ave., La Jolla.
Thrall Realty (Edw. W. Thrall), 4979 El Cajon Blvd. (15).
Toole, Raymond S., 2810 5th Ave. (3).
Townes, Ben, 520 E St. (1).
Trent, Thomas B., 212 3rd Ave., Chula Vista.
Turner Realty (G. Gordon), 3740 Mission Blvd. (8).
Twyman, John M., 8355 La Mesa Blvd., La Mesa.
Udell, Helen L., 627 Robinson (3).
Unger, Errol J., 2404 India (1).
Unger, Stanley, 2404 India (1).
Vail, William H. H., 880 Prospect, La Jolla.
Van Stelle, L., 2304 Sunset Cliffs Blvd. (7).
Veall Co., Robley, 5838 Montezuma Rd. (15).
Vickery & Co., 5486 El Cajon Blvd. (15).
Voltaire Realty (Raymond Nolan), 4512 Voltaire St. (7).
Von of San Diego (Gladys von Gottberg), 3696 Kettner Blvd. (1).
Wakefield, F. W. Jr., 3739 6th Ave. (3).
Walstad, Edward B., 5837 El Cajon Blvd. (15).
Welch & Roenicke (T. M. Welch, Walter O. Roenicke), 5000 Voltaire (7).
Western Realty (Howard A. Burk), 5873 El Cajon Blvd. (15).
Whelply Real Estate (Hal H. Whelply), 2003 Moore St. (1).
Whidden, Austin C., Box 368, 7861 Ivanhoe, La Jolla.
White, A. R., 4526 El Cajon Blvd. (15).
Whitney, Margaret C., 3741 Mission Blvd. (8).
Wiedenbeck-Storr, 3859 Fairmount Ave. (5).
Willan, Ernest (Golden Hill Rlty.), 1247 28th St. (2).
Wille, R. J., 6342 El Cajon Blvd. (15).
Williams, Clark A., 1146 Garnet (9).
Williams, Hope, 4550 Boundary (16).
Wilson, W. H., 1017 First Ave. (1).
Wittenberg Realty (L.L.), 1024 University Ave. (3).
Zori, Vice, 2920 5th Ave. (3).

## Realty Board of San Diequito District

Active Members, 32.

**President: Frances R. Cornwell, 527 Acacia Ave., Solana Beach.**
**Secretary: Lawrence R. Aker, 1354 Hgwy 101, Leucadia.**

Aker, Lawrence R., 1354 Hgwy. 101, Leucadia.
Butts, William H., 1150 Hgwy. 101, Del Mar.
Chapin, Charles A., Paseo Delicias, Rancho Santa Fe.
Cornwell, Frances R., 527 Acacia Ave., Solana Beach.
Dean, Mildred, 766 First St., Encinitas.
Dean, Preston, 766 First St., Encinitas.
Fisher, A. K., 1354 Hgwy. 101, Encinitas.
**Gafner, F. R., 974 Hgwy. 101, Leucadia.**
**Galleher, Paul T., Paseo Delicias, Rancho Santa Fe**
Gregory, Lyle J., 1149 Vulcan, Leucadia.
Harrington, Tom, 131 D St., Encinitas.
**Hart, Montgomery L., Paseo Delicias, Rancho Santa Fe.**
Hart, William L., 1354 Hgwy. 101, Leucadia.
Hoffman, Bruce W., 940 S. Hgwy. 101, Encinitas.
Jefferson, Phillip B., 1234 Hgwy. 101, Del Mar.
Kennon, H. M., 1150 Hgwy. 101, Del Mar.
Kremer, Victor, St. Elijo Ave., Cardiff.
**McClary, Robt. B., 476 Hgwy. 101, Encinitas.**
Millard, Barton, Paseo Delicias, Rancho Santa Fe.
Mills, William S., Cardiff.
Moxness, O. A., 144 D St., Encinitas.
**Nelson, S. R., Paseo Delicias, Rancho Santa Fe.**
Orndorff, Jess W., 1495 S. San Elijo, Cardiff.
Perry, Mae R., Hgwy. 101, Del Mar.
Rinehart, E. O., 516 Acacia Ave., Solana Beach.
Sharp, George E., 253 S. Hgwy. 101, Solana Beach.
Smart, Carol R., 1231 Hgwy. 101, Del Mar.
Tackett, Marvin E., 1335 Hgwy. 101, Del Mar.
Thunder, J. A., 308 Corto, Solana Beach.
Toner, F. M., 253 S. Hgwy. 101, Solana Beach.
Vaughan, Aleatha, 856 Hgwy. 101, Leucadia.
Young, Leigh W., 543 First St., Encinitas.

## San Fernando Valley Real Estate Board, Inc.

Active Members, 302; Others, 42.

**President: Charles T. Corbin, 19513 Ventura Boulevard, Tarzana.**
**Secretary: Ted R. White, 16029 Sherman Way, Van Nuys.**

Abaher, John R., 16041 Sherman Way, Van Nuys.
Adkins, Harry E., 5601 Van Nuys Blvd., Van Nuys.
Amatuzio & Raysinger, 4500 Van Nuys Blvd. Van Nuys.
Ambrose, James, 13123 Ventura Blvd., Studio City.
Ammon, Grace E., 8653 Sepulveda Blvd., Sepulveda.
Anderson, Andy, 6814 Hazeltine, Van Nuys.
Armenta, Alfred A., 14531 Vanowen, Van Nuys.
Armstrong, Lucile C., 1143 San Fernando Rd., San Fernando.
Arnesen, E. B., 20117 Sherman Way, Canoga Park.
Aron, Samuel D., 8628 Sepulveda Blvd., Sepulveda.
Atkins, Peggy, 21938 Costanso, Woodland Hills.
Atkins, Sharon M. Jr., 21938 Costanso, Woodland Hills.
Baker, B. W., 11201 Ventura Blvd., North Hollywood.
Baker, Rea A. & Frank A., 17645 Chatsworth, Granada Hills.
Baker, Wm. H.
Ball, Florence V., 20230 Saticoy, Canoga Park.
Banks, Alma, 8327 Sepulveda Blvd., Sepulveda.
Banning, Thomas M., 5601 Van Nuys Blvd., Van Nuys.
Barnard, Frank S., 6856 Reseda Blvd., Reseda.
Barnett, A. Arthur, 7323 Reseda Blvd., Reseda.
Barsby, Jack, 19619 Ventura Blvd., Tarzana.
Beard, Winifred, 15156 Ventura Blvd., Sherman Oaks.
Becker, Louis L., 18201 Ventura Blvd., Tarzana.
Becker-McKay, 5555 Laurel Canyon, North Hollywood.
Benson, Archie M., 4520 Lankershim Blvd. North Hollywood.
Bergmann, Bill, 5434 Laurel Canyon, North Hollywood.
Bevis, Harry, 14526 Gilmore, Van Nuys.
Bishop, George, 7646 Sepulveda Blvd., Van Nuys.
Blair, Lillian, 6616 Reseda Blvd., Reseda.
Bodkin, M. C., 16903 Ventura Blvd., Encino.
Bradley, John J., 19301 Ventura Blvd., Tarzana.
Brandt, Harlan R., 9514 Reseda Blvd., Northridge.
Brehm & Jones Realty Co., 6751 Reseda Blvd., Reseda.
Brown, Gene, 5532 Reseda Blvd., Tarzana.
Caldwell, Lee S., 16060 Vanowen, Van Nuys.
Caldwell, Robert A., 15643 Vanowen, Van Nuys.
Carver, Ella M., 14339 Victory Blvd., Van Nuys.
Casteel, L. K., 16131 Sherman Way, Van Nuys.
Cates, Harold D., 13757 Victory Blvd., Van Nuys.
Cawlfield, John O., 4418 Van Nuys Blvd., Sherman Oaks.
Chavin, Joseph M., 14415 Ventura Blvd., Sherman Oaks.
Chenoweth, Chester A., 16259 Vanowen, Van Nuys.
Chesley, A. E., 6740 Balboa Blvd., Van Nuys.
Childs, Lynn W., 15245 Sherman Way, Van Nuys.
Churchill, Thomas A., 14835 Ventura Blvd., Sherman Oaks.
Clark, Charles T., 4621 Van Nuys Blvd., Sherman Oaks.
Colby, Russell, 5434 Laurel Canyon, North Hollywood.
Coleman, Celia L., 14915 Sherman Way, Van Nuys.
Collison, Hazel U., 13919 Ventura Blvd., Sherman Oaks.
Commagere, Bob, 16163 Ventura Blvd., Encino.
Cook, David H., 6740 Balboa Blvd., Van Nuys.
Cook, Della A., 7312 Sepulveda Blvd., Van Nuys.
Cooper, Harry, 16003 Sherman Way, Van Nuys.
Corbin, Charles T., 19513 Ventura Blvd., Tarzana.
Corlin, A. & B., 9018 Woodman Ave., Pacoima.
Craft, Helen V., 12523 Vanowen, North Hollywood.
Culley, Thurlow S., 17645 Chatsworth, Granada Hills.
Cupp, Harvey M., 14515 Vanowen, Van Nuys.
Curry, Walter J., 11099 Balboa, Granada Hills.
Curtis, Winifred, 21220 Devonshire, Chatsworth.
DeBovis, James, 14455 Vanowen, Van Nuys.
Diamond, Art, 12505 Vanowen, North Hollywood.
Dietrich, Elvin H., 7500 Sepulveda, Van Nuys.
Dillaway, Don, 12505 Vanowen, North Hollywood.
Doane, James K., 19255 Sherman Way, Reseda.
Dobson, George L., 8130 Balboa, Van Nuys.
Dodrer, Hildur, 13542 Ventura Blvd., Sherman Oaks.
Dolin, Ralph, 5962 Lankershim, North Hollywood.
Donald, Guy D., 17519 Chatsworth, Granada Hills.
Douglas, Lillian M., 12407 Ventura Blvd., Studio City.
Dovey, Herbert, 15409 Ventura Blvd., Sherman Oaks.
Driscoll, Robert E., 8727 Van Nuys Blvd. Panorama.
Droege & Co., 19900 Ventura Blvd., Woodland Hills.
Dugan, R. B., 5338 Laurel Canyon, North Hollywood.
Dunn, R. H. & Co., 6274 Van Nuys Blvd. Van Nuys.
Duzy, Berton, 10712 Sepulveda Blvd., San Fernando.
Easterday, Patricia K., 16255 Ventura Blvd., Encino.
Eastes, Lawrence T., 14531 Vanowen, Van Nuys.
Elliott, Heenan, 15493 Ventura Blvd., Sherman Oaks.
Emmey, Woodrow W., 14532 Vanowen, Van Nuys.
Engle, Donald, 15311 Vanowen, Van Nuys.
Erman, Arthur G., 14951 Ventura Blvd., Sherman Oaks.
Eubank, James R., 4501 Van Nuys Blvd., Sherman Oaks.
Evans-Barman Inc., 16912 Ventura Blvd., Encino.
Fearer, Floyd, 14526 Sherman Way, Van Nuys.
Feinstein, Wm. F.
Feo, Edwin L., 4704 Van Nuys Blvd., Sherman Oaks.
Fielding, Anna L., 14082 Ventura Blvd., Sherman Oaks.
Flanagan, Charles, 14611 Ventura Blvd., Sherman Oaks.
Fleming, Phillip S., 8630 Reseda Blvd., Northridge.
Flower, Robert P., 14929 Burbank Blvd., Van Nuys.
Franklin, M. Buddy, 13600 Ventura Blvd., Sherman Oaks.
Franzman, David, 14939 Ventura Blvd., Sherman Oaks.
Freeman, E. J., 13401 Ventura Blvd., Sherman Oaks.
Gardner, Ed, 18001 Ventura Blvd., Tarzana.
Gibson & Cecil, 17053 Ventura Blvd., Encino.
Gillson, Lee A., 5815 White Oak, Encino.
Goode, Catherine, 16258 Ventura Blvd., Encino.
Gore, Charles H., 6740 Reseda Blvd., Reseda.
Gramm, Ray, 14602 Victory Blvd., Van Nuys.
Gray, Robert, 19601 Ventura Blvd., Tarzana.
Greening, Elmer, 14532 Vanowen, Van Nuys.
Gresham, Loren L., 8238 Sepulveda Blvd. Van Nuys.
Gribin-Von Dyl, 17609 Sherman Way, Van Nuys.
Grove, Kenneth H., 13623 Ventura Blvd. Sherman Oaks.
Guthrie, Myrtle H., 12421 Ventura Blvd., Studio City.
Haas, John, 7120 Sepulveda Blvd., Van Nuys.
Haas, William, 15245 Sherman Way, Van Nuys.
Haig, Roy W.
Hain, Linden P., 6827 Sepulveda, Van Nuys.
Hallack, J. Clare, 18050 Nordhoff St., Northridge.
Harder, Alan M., 13509 Ventura Blvd., Sherman Oaks.
Harter, Morris, 19709 Ventura Blvd., Woodland Hills.
Hartman, Henry, 15957 Ventura Blvd., Encino.
Haskins, John E., 13502 Ventura Blvd., Sherman Oaks.
Hawley, Mark L., 7143 White Oak, Reseda.
Heacock, Nat E., 10919 White Oak, Granada Hills.
Heehler, M. A., 15409 Ventura Blvd., Sherman Oaks.
Heninger, Peery, 7503 Reseda Blvd., Reseda.
Henning, L. J., 8942 Woodman, Pacoima.
Hickok, Charles, 15711 Victory Blvd., Van Nuys.
Hill, Edna, 17001 Devonshire, Northridge.
Hoff, Leonard R., 13133 Foothill Blvd., San Fernando.
Hogan, Roy.
Holmes, Alden, 21118 Ventura Blvd., Woodland Hills.
Holt, T. E., 5337 Van Nuys Blvd., Van Nuys.
Horst, Laura, 4720 Van Nuys Blvd., Sherman Oaks.
Hufnagel, Frank, 14532 Vanowen, Van Nuys.
Ingram, H. G., 7312 Sepulveda Blvd., Van Nuys.
Jaidar, George N., 1041 Truman, San Fernando.
Janssen, Charles, 14241 Ventura Blvd., Sherman Oaks.
Jernberg, Gus, 22809 Ventura Blvd., Woodland Hills.
Jessen, Julius, 5337 Van Nuys Blvd., Van Nuys.
Johnston, James.
Justice, Amelia, 16153 Sherman Way, Van Nuys.
Kamenar, Charles.
Kanarek, Ira, 7634 Sepulveda Blvd., Van Nuys.
Keeshan, Charles L., 4621 Van Nuys Blvd., Sherman Oaks.
Kelly, Herbert P., 16435 Vanowen, Van Nuys.
Kennamer, Olin, 14622 Ventura Blvd., Sherman Oaks.
Kessel, Maurice, 13734 Ventura Blvd., Sherman Oaks.
Kidder Bros., 907 San Fernando Rd., San Fernando.
Kirkham, John L., 8548 Reseda Blvd., Northridge.

Kirkwood, M. L., 16003 Sherman Way, Van Nuys.
Klearman, David, 5949 Woodman, Van Nuys.
Koch, Larry.
Kolz, Frank F.
Largent, E. H., 7002 Van Nuys Blvd., Van Nuys.
Lauesen, Bill, 7244 Reseda Blvd., Reseda.
Lauesen, John F., 5777 Van Nuys Blvd., Van Nuys.
Lauger, L. L., 4347 Van Nuys Blvd., Sherman Oaks.
LaValley, Janet, 13643 Burbank Blvd., Van Nuys.
Lavett, Anthony, 10175 San Fernando Rd., Pacoima.
Leitner, Patricia, 4626½ Van Nuys Blvd., Sherman Oaks.
LeRoy, Lawrence, 4340 Woodman, Sherman Oaks.
Lloyd, F. S., 14245 Ventura Blvd., Sherman Oaks.
Long, Cliff.
Long, Louis J. Jr., 15915 Ventura Blvd., Encino.
Marr, Lee, 17703 Ventura Blvd., Encino.
Marrone, Vic, 13318 Van Nuys Blvd., Pacoima.
Martin, Kenneth J., 5369 Topanga Canyon Blvd., Woodland Hills.
Mason, Frederick F., 8736 Sepulveda Blvd., Sepulveda.
Mason, William E., 18566 Sherman Way, Reseda.
Mattern, James J.
Maxwell, Harry R., 16721 Ventura Blvd., Encino.
Meyer, Stan, 14900 Sherman Way, Van Nuys.
Middleton, B. O.
Milner, Jim, 15311 Vanowen, Van Nuys.
Minor Realty, 22503 Ventura Blvd., Woodland Hills.
Mitchell, Murray, 14915 Sherman Way, Van Nuys.
Modjeska, George, 19018 Ventura Blvd., Tarzana.
Montgomery, L. E., 18420 Sherman Way, Reseda.
Moore & Cramer, 13301 Ventura Blvd., Sherman Oaks.
Morgan, Jess L., 13521 Ventura Blvd., Sherman Oaks.
Morris, Charles O., 8540 Sepulveda Blvd., Sepulveda.
Myers, B. H., 6810 Reseda Blvd., Reseda.
Myers, Floyd G., 20855 Sherman Way, Canoga Park.
Myers, Manuel, P.O. Box 175, Encino.
McCallister, H. A., 14053 Vanowen, Van Nuys.
McCann, George.
McCann, Paul, 8600 Reseda Blvd., Northridge.
McCune, Homer, 16255 Ventura Blvd., Encino.
McFarland, Walter, 4854 Van Nuys Blvd., Sherman Oaks.
McGarry, Robert F., 13438 Ventura Blvd., Sherman Oaks.
McGlashan, Mary D., 4418 Van Nuys Blvd., Sherman Oaks.
McLoney, G. A., 14052 Burbank Blvd., Van Nuys.
McMillan, Glenn, 20900 Ventura Blvd., Woodland Hills.
Nash, Lucille, 17960 Ventura Blvd., Encino.
Nelson, J. C., 16120 Sherman Way, Van Nuys.
Nelson, Russell, 14159 Ventura Blvd., Sherman Oaks.
Newport, Carl W., 4621 Van Nuys Blvd., Sherman Oaks.
Nordman, Lucile, 6209 Reseda Blvd., Reseda.
Nordquist, John F., 19423 Ventura Blvd., Tarzana.
Okerberg, Kenneth J., 8653 Sepulveda Blvd., Sepulveda.
Olson, Forest E., 8422 Reseda Blvd., Northridge.
Osborn, Robert B., 7129 Balboa Blvd., Van Nuys.
Oster, Dewey, 12864 Ventura Blvd., North Hollywood.
Patterson, Edith, 7246 Sepulveda Blvd., Van Nuys.
Paul-White-Carnahan Realty, 18603 Ventura Blvd., Tarzana.
Paxton, Ben C., 8310 Reseda Blvd., Northridge.
Perren, Tom, 19018 Ventura Blvd., Tarzana.
Peterson, L. A., 8306 Sepulveda Blvd., Sepulveda.
Pickrell, Frank T., 16013 Sherman Way, Van Nuys.
Pierce, James, 17000 Devonshire, Northridge.
Pine, Frank W., 14518 Sherman Way, Van Nuys.
Pipes, Q. B., 14915 Ventura Blvd., Sherman Oaks.
Poppers, George S., 13267 Ventura Blvd., Studio City.
Poss, John R., 4025 Sepulveda Blvd., Sherman Oaks.
Powers, A. M., 14113 Foothill Blvd., San Fernando.
Prudential Realty, 5142 Van Nuys Blvd., Van Nuys.
Reinsberger, Jerome C., 21429 Sherman Way, Canoga Park.
Ranspot, Dick, 7550 Balboa Blvd., Van Nuys.
Ratsch, Edward A., 19301 Vanowen, Reseda.
Reed, C. L.
Reichert, Ray, 6236 Sepulveda Blvd., Van Nuys.
Rentfro, Doyne, 15655 Sherman Way, Van Nuys.
Richardson, Lindley C., 7009 Sepulveda, Van Nuys.
Richter, John E., 16041 Sherman Way, Canoga Park.
Rickert, Elizabeth, 15658 Vanowen, Van Nuys.
Riggle, G. M. M., 12515 Magnolia, North Hollywood.
Roach, Frank, 22557 Ventura Blvd., Woodland Hills.
Roberts, H. Cedric, 2301 Alameda, Burbank.
Robison, Blanche L., 18446 Saticoy, Reseda.
Robinson, Elaine D., 6761 Woodman Ave., Van Nuys.
Robinson, James E., 6761 Woodman Ave., Van Nuys.
Robinson, William P., 7115 Reseda Blvd., Reseda.
Roderick, Sonya, 17735 Ventura Blvd., Encino.
Rodgers, Charles W., 7246 Sepulveda Blvd., Van Nuys.
Rogers, L. E., 6443 Sepulveda Blvd., Van Nuys.
Roll, Leonard D.
Ross, Ben W., 9501 Reseda Blvd., Northridge.
Ross, Edward O., 14123 Burbank Blvd., Van Nuys.
Rota, Albert J., 19326 Ventura Blvd., Tarzana.
Rousselle, H. N., 5142 Van Nuys Blvd., Van Nuys.
Rowe, H. O.
Rumsey, Edwin L., 901 Truman St., San Fernando.
Saal, Jean, 21622 Devonshire, Chatsworth.
Samuels, Jack J., 4745 Laurel Canyon, North Hollywood.
Sanders, Sanford, 14015 Ventura Blvd., Sherman Oaks.
Schado, Paul.
Scharlach, Hanss, 21123 Sherman Way, Canoga Park.
Schepler, F. H., 21925 Devonshire, Chatsworth.
Shaffer, H. K., 7324 Sepulveda Blvd., Van Nuys.
Shaw, Florence, 6209 Reseda Blvd., Reseda.
Shepard, Paul F., 14806 Sylvan St., Van Nuys.
Sheets, Lester B., 14602 Victory Blvd., Van Nuys.
Sherman, John W., 14947 Ventura Blvd., Sherman Oaks.
Sherwin, Ralph L., 13542 Ventura Blvd., Sherman Oaks.
Showcase Properties, 15165 Ventura Blvd., Sherman Oaks.
Shrote, Herman R., 8130 Balboa Blvd., Van Nuys.
Simank, Ben, 9514 Reseda Blvd., Northridge.
Smith, Clarence L., 18383 Ventura Blvd., Tarzana.
Smith, Raymond E., 13123 Ventura Blvd., Studio City.
Smith, Walter R., 7232 Sepulveda Blvd., Van Nuys.
Snow, Roland H., 16438 Sherman Way, Van Nuys.
Soulan, Elvira A., 13716 Victory Blvd., Van Nuys.
Sproul, A. M., 7302 Sepulveda Blvd., Van Nuys.
Sprout, Ralph.
Stautz, Warren W.
Stewart, Joseph M.
Stracner, Elsie W., 7118 Owensmouth, Canoga Park.
Stump, Clayton A., 18412 Vanowen, Reseda.
Sullivan, Albert L., 9111 Sepulveda Blvd., Sepulveda.
Sutterle, Forrest E., 15433 Ventura Blvd., Sherman Oaks.
Svoboda, Ruth, 19803 Ventura Blvd., Woodland Hills.
Swain, Harold W., 6856 Reseda Blvd., Reseda.
Symonds, Robert C., 15250 Sherman Way, Van Nuys.
Taloma, Joseph, 15045 Ventura Blvd., Sherman Oaks.
Teuscher, James A., 14445 Magnolia, Sherman Oaks.
Tripp, Lee E., 18611 Sherman Way, Reseda.
Trowbridge, E. L., 15228 Sherman Way, Van Nuys.
Truss, Milton W., 16211 Ventura Blvd., Encino.
Turnham, Dorothy E., 16920 Sherman Way, Van Nuys.
Urban, Robert T., 17315 Roscoe Blvd., Northridge.
Verner, Oliver C., 17121 Ventura Blvd., Encino.
Vogt, Ben F., 6811 Woodley, Van Nuys.
Waddell, E. S., 15255 Vanowen, Van Nuys.
Wahlig, Harold, 16063 Vanowen, Van Nuys.
Watson, Arthur N., 13703 Ventura Blvd., Sherman Oaks.
Watson, W. Parker, 15240 Vanowen, Van Nuys.
Weaver, G. M., 19659 Sherman Way, Reseda.
Webb, Joe, 7210 Sepulveda Blvd., Van Nuys.
Wells, Robert R., 17703 Ventura Blvd., Encino.
Wheeler, C. M., 9500 Sepulveda Blvd., Sepulveda.
White, Earl L., 7462 Lankershim Blvd., North Hollywood.
White, Irvin, 17745 Sherman Way, Reseda.
White, James A., 10711 Balboa, Granada Hills.
White, Nelle, 19301 Vanowen, Reseda.
Whitney, Steven, 17955 Ventura Blvd., Encino.
Wilkins, Ted J., 13644 Riverside Dr., Sherman Oaks.

Real Estate Since 1887

**Buckbee Thorne & Co.**

Sales • Leases • Appraisals • Property Management

**145 Sutter Street**

**Telephone DO 2-5686** **San Francisco 4, Calif.**

Willerford, Fred H., 8723 Sepulveda Blvd., Sepulveda.
Williams, H. H.
Williams, Jay E., 18015 Ventura Blvd., Tarzana.
Willis, Roland E., 8822 Reseda Blvd., Northridge.
Willitz, Ralph C., 15734 Ventura Blvd., Encino.
Wilson, Ray, 17721 Sherman Way, Reseda.
Wilson, Thomas B., 14306 Victory Blvd., Van Nuys.
Wood, Ray A., 7115 Reseda Blvd., Reseda.
Wynner, Al., 4700 Van Nuys Blvd., Sherman Oaks.
Zaczkowski, Vincent, 14628 Victory Blvd., Van Nuys.
Ziesche, Erick, 7448 Reseda Blvd., Reseda.

## The San Francisco Real Estate Board

Active Members, 718; Others, 282.

**President: Fred Braun, 518 Valencia St.**
**Secretary: Richard F. Harding, 105 Montgomery St. (4).**

Aaro, John, 1443 Ocean Ave. (12).
Adams, Emil A., 1249 12th Ave. (22).
Ainslie, Fred G., 1346 Polk St. (9).
Alaimo, John C., 5255 Mission St. (12).
Alberton, Albert E., 157 Sutter St. (4).
Aleo, Harry J., 3881 24th St. (14).
Alexander, Wayne, 30 W. Portal (27).
Allen, Harry B., 154 Sutter St. (4).
Allen, William S., 1730 42nd Ave. (22).
Alvers, George T., 4268 Mission St. (12).
Ames, Elbert N., 57 Post St. (4).
Anderson, Helen K., 920 Taraval St. (16).
Angell, Thomas, 309 Valencia St. (3).
Anson, James A., 153 Sutter St. (4).
Appiegarth, Edward M., 417 Market St. (5).
Archibald, A. E., 83 Post St. (4).
Ardoin, Frances E., 4700 Mission St. (12).
Arent, Ralph W., 607 Monterey Blvd. (12).
Ariani, Romolo L., 2078 Chestnut (23).
Armando, Ernest J., 2512 Taraval St. (16).
Arnold, Edward W., 57 Sutter St. (4).
Arvigi, Sidney, 1142 S. Van Ness Ave. (10).
Asher, Harold, 6133 Mission St., Daly City.
Astroff, Leo, 2405 Chestnut St. (23).
Avery, Gertrude R., 1835 Vallejo St. (23).
Avila, Emiliano A., 3408 26th St. (10).
Babin, Norbert S., 423 Kearny St. (8).
Bacigalupi, Ben C., 3271 Misson St. (10).
Badaracco, Carl J., 2367 Ocean Ave. (27).
Banker, B. A., 57 Sutter St. (4).
Barbagelata, Dominic J., 6312 Geary Blvd. (21).
Barnard, L. K., 1541 Clement St. (18).
Barnes, Hazel Marie, 1152 Irving St. (22).
Barrett, Tim, 616 Taraval St. (16).
Baum, Henry, 4701 Mission St. (12).
Bazerque, H. J., 190 11th Ave. (18).
Beard, Kenneth J., 2465 Lombard (23).
Becker, Edith Mary, 1846 Irving St. (22).
Behncke, Virginia, 3021 Geary Blvd. (18).
Behrend, Charles, 6301 Mission St. (25).
Beigel, Walter F., 2535 Irving St. (22).
Belden Jr., August C., 68 Post St. (4).
Bennett, David A., 546 Taraval St. (16).
Bennett, George W., 147 Seventh St. (3).
Berry, Clarence I., 105 Montgomery St. (4).
Bertram, John R., 3362 24th St. (14).
Besoyan, C. S., 633 Hayes St. (2).
Bettman, Jerome S. J., 463 20th Ave. (18).
Bingley, Emery L., 690 Market St. (4).
Blade, Dewey, Portola & Evelyn Way (16).
Blanchard, Richard A., 5330 Mission St. (12).
Blatteis, Samuel, 155 Sutter St. (4).
Bock Co., A. J., 345 Franklin St. (2).
Bohannon, David D., 859 San Mateo Dr., San Mateo.
Bonney, Fred L., 310 Kearny St. (8).
Borbos, Alex P., 3486 20th St. (10).
Borgel, Charles F., 2260 Judah St. (22).
Borlini, Ray, 58 Sutter St. (4).
Bosc, Andre, 1155 Jones St. (9).
Bosc, Armand D., 2245 Larkin St. (9).
Bourdy, A. J., 2335 Irving St. (22).
Bradley, Harry P., 1504 Divisadero St. (15).
Brady, Hans Alfred, 1741 Taraval St. (16).
Brandell, Jay, 4800 Geary Blvd. (18).
Braun, Fred, 518 Valencia St. (10).
Breen, Jos. F., 3388 24th St. (10).
Brelle, Wm. H., 690 Market St. (4).
Breman, David, 400 Montgomery St. (4).
Brennan, Russell T., 5040 Geary Blvd. (18).
Brett, James Q., 57 Sutter St. (4).
Britton, William J., 1347 Church St. (14).
Brock, Charles W., 58 Sutter St. (4).
Bronstein, Sidney, 1900 Taraval St. (16).
Brown, Harry, 3208 Irving St. (22).
Brown, Harry S., 5020 Geary Blvd. (18).
Brown, Herbert W., 4207 Geary Blvd. (18).
Brown, Wm. D., 5432 Geary Blvd. (21).
Bruni, John, 2859 Mission St. (10).
Buck, Adolph T., 1048 Valencia St. (10).
Bundy, Emmett, 511 Irving St. (22).
Bundy, Gerald G., 511 Irving St. (22).
Burch, George O., 310 Kearny St. (8).
Burke, Charles, 427 Castro St. (14).
Burke, S. Walter, 543 Valencia St. (10).
Burnett, Norman J., 2078 Chestnut St. (23).
Buschman, Clay, 1018 Taraval St. (16).
Butcher, Henry M., 5141 Geary Blvd. (18).
Butler, Benjamin, 5998 Mission St. (12).
Butler, J. F., 3881 24th St. (14).
Butler, James P., 767 Market St. (3).
Calabrese, Jack, 3589 Mission St. (10).
Callan, Emmett F., 41 Sutter St. (4).
Callan, Michael C., 2790 Junipero Serra Blvd. (25).
Callero, Frank L., 5315 Mission St. (12).
Cameron, Donald A., 2566 Ocean Ave. (16).
Camisa, R. L., 4230 Mission St. (12).
Campana, A. E., 2122 Market St. (14).
Cappa, Samuel F., 934 Geneva Ave. (12).
Caraker, E. Emmett, 105 Montgomery St. (4).
Carroll, Walter J., 335 Kearny St. (8).
Cassidy, Alfred H., 2300 Irving St. (22).
Cawlfield, Audrey, 321 Judah St. (22).
Chamberlin, Carol F., 5321 Geary Blvd. (21).
Chambers, D. O., 243 Kearny St. (8).
Chapin, Fred R., 5321 Geary Blvd. (21).
Chatom, Paul Jr., 824 Hyde St. (9).
Cherakis, George Peterson, 312 Kearny St. (8).

**J. Mortimer Clark, M.A.I.**

**Ralph F. Clark, M.A.I.**

Realtors — Appraisers

•

**58 Sutter Street**
**SAN FRANCISCO 4**
**CALIFORNIA**

Chernow, Nicholas, 3212 24th St. (10).
Chetyrko, Tom, 451 Turk St. (2).
Chigris, Jack, 145 Natoma St. (5).
Childress, Henry K., 46 Kearny St. (8).
Chiveris, Gus, 483 Hoffman Ave. (14).
Christensen, Carl E., 2434 Judah St. (22).
Christopherson, Henry, 1727 Ocean Ave. (12).
Christopherson, K., 1727 Ocean Ave. (12).
Christopherson, Lorne, 1455 El Camino Real, Redwood City.
Christopherson, Theo. E., 1727 Ocean Ave. (12).
Cimino Jr., J., 9 Columbus Ave. (11).
CLARK, J. MORTIMER, 58 Sutter St. (4).
Cohn, Milton M., 3469 Fillmore St. (23).
Cokeley, John H., 348 West Portal Ave. (27).
Coldwell, Colbert, 57 Sutter St. (4).
Cole, Harry W., 704 Market St. (2).
Coleman, Milton E., 3295 22nd St. (10).
Coles, Walter P., 1415 Irving St. (22).
Collier, Alvin William, 3848 Geary Blvd. (18).
Collier, Donald H., 508 Balboa St. (18).
Colton, Leonard W., 65 Lick Pl. (4).
Commer, Paul, 1950 Irving St. (22).
Connelly, Joseph B., 3200 Balboa St. (21).
Conner, J. H., 1810 Clement St. (21).
Connett, J. R., 520 Van Ness Ave. (2).
Cook, J. Andrew, 1361 California St. (9).
Cosgrove, Ray J., 3475 California St. (18).
Costello, Tom, 2649 31st Ave. (16).
Cotter, Leslie, 1654 Divisadero (15).
Cotton, Franklin, 4094 18th St. (14).
Cournale, Charles, 6260 Geary Blvd. (21).
Cozzo, Frank, 3242 Mission St. (10).
Craft, Vance X., 6147 Mission St. (25).
Craig, John, 101 Santa Clara Ave. (27).
Crane, George B., 681 Market St. (5).
Cressey, A. R., 1022 Taraval (16).
Croal, Geo. Bowles, 1278 9th Ave. (22).
Crossman, Robert J., 1141 Market St. (3).
Crowell, William H., 145 Sutley St. (4).
Cummings, John T., 1626 Taraval St. (16).
Cunfermans, John, 3212 24th St. (10).
Cunningham, W. Park, 1631 26th Ave. (7).
Cupples, Leslie R., 318-324 Kearny St. (8).
Curtin, Kathleen, 1228 Diamond St. (14).
Cutler, Alex, 41 Sutter St. (4).
Cutler, Mitchell E., 5332 Geary Blvd. (21).
Dale, Patricia, 2525 Van Ness Ave. (9).
Dall, John, 701 Mangels Ave. (12).
Daniels, Gertrude M., 2405 Chestnut St. (23).
Dashiell, Laurence, 344 Kearny St. (8).
Davis, Ethel N., 838 32nd Ave. (21).
Davis, William E., 2048 Market St. (14).

IN
SAN FRANCISCO
IT'S THE
COMPLETE REALTY SERVICE

MUTUAL REALTY SYSTEM
REALTORS
SK 1-4080
434 CLEMENT ST.

**SAN FRANCISCO (Cont.)**

Davis, William J., 5000 Geary Blvd. (18).
deBodisco, Nicholas B., 1548 Taraval St. (16).
Dedier, Lucille M., 408 Clement St. (18).
Delaney, Ruth, 2022 Judah St. (22).
Del Carlo, Edw. S., 3408 26th St. (10).
Del Curto, Rino L., 2122 Market St. (14).
Del Secco, Eugene W., 3354 Mission St. (10).
Del Secco, Joseph, Rt. 2, Box 117A, Sonoma.
Del Secco, Ralph, 3425 Mission St. (10).
Dempsey, Thomas L., 80 Post St. (4).
Dennis, Elizabeth, 1402 Kearny St. (11).
Depaoli, Louis, 5293 Mission St. (10).
Derrick, Eilene C., Room 167—City Hall (2).
Derry, Dell C., 1308A Ellis St. (15).
DeWitt, William, 2246 Taraval St. (16).
DiMatteo, Nicholas, 3691 Mission St. (10).
Dito, Elmo V., 7 Columbus Ave. (11).
Dittler, Emanuel Michael, 1644 Taraval St. (16).
Doelger, Cora, 743 Irving St. (22).
Doelger, Henry, 375 S. Mayfair Ave., Daly City.
Doherty, Thomas H., 2008 Mission St. (10).
Donnellan, J. F., 6794 Mission St., Daly City.
Donner, Benjamin, 3248 Mission St. (10).
D'Orazi, Victor W., 340 Kearny St. (8).
Doud, Wm. E., 418 Sutter St. (8).
Dowd, J. Alfred, 756 Sacramento St. (8).
Driscoll, Michael Joseph, 4583 Mission St. (12).
Driscoll, Thomas A., 340 Kearny St. (8).
Droit, M. O., 2078 Chestnut St. (23).
Dulay, Juan, 1430 Buchanan St. (15).
Dunn, Mrs. Ann McKee, 3512 Scott St. (23).
Dunn, Chester W., 5550 Geary Blvd. (21).
Lakie, Pat, 848 Cole St. (7).
Edlin, Benjamin, 2324 Ellis St. (15).

**F. BURT HULTING,**
*Realtor — Appraiser*
Commercial — Industrial
Agricultural Properties
Mortgage Loans
**58 Sutter Street**
**Phone: YUkon 6-2202**
**San Francisco 4.**
**CALIFORNIA**

Estrin, Milton M., 667 Portola Dr.
Ewing, Lyle D., 2416 Clement St. (18).
Faber, Mary E., 1960 Vallejo St. (23).
Fahey, Dennis Martin, 5 Wellington Ave. (25).
Fahs, Frank W., 4354 Mission St. (12).
Fairman, Robert, 4747 Mission St. (12).
Fardin, Gene F., 721 Taraval St. (16).
Farnow, Dale F., 2672 Ocean Ave. (27).
Farrell, James, 1846 Irving St. (22).
Feder, Jack M., 333 Kearny St. (8).
Feder, Jack M. Jr., 333 Kearny St. (8).
Fellhauer, Martin, 15 W. Portal Ave. (27).
Ferage, Peter A., 4701 Mission St. (10).
Ferroggiaro, Louis, 318 Kearny (8).
Finigan, Harry A., 41 Sutter St. (4).
FINIGAN, JOSEPH H., 145 Sutter St. (4).
FINIGAN, VINCENT F., 145 Sutter St. (4).
Fitzgerald, J. V. Jr., 3701 Divisadero St. (23).
Fitzgibbon, William Joseph, 976 Geneva Ave. (12).
Fitzsimmons, Mabel Hance, 9 Sutter St.
Fleischman, L. B., 2190 Geary St. (15).
Florentino, Harry J., 3181-B Mission St. (10).
Flynn, Dennis, 101 Post St. (8).
Fordyce, Audry J., Box 39, Hgwy. 9, Santa Cruz County, Brookdale.
Foster, J. C., 1719 Sacramento St. (9).
Fouts, Harry L., 5503 Mission St. (25).
Francisco, Don, 105 Montgomery St. (4).
Frank, A. B., 1136 Taraval St. (16).
Frank, F. C., 4808 Mission St. (12).
Fratessa, Leo, 5369 Mission St. (12).
Fredericks, James, 52 Lakeshore Plaza (16).
Freeman, Edwin A., 2815 Buchanan St. (23).
Friedlander, M. L., 335 Kearny St. (8).
Frund, P. F., 785 Market St. (3).
Gadlow, David B., 110 Sutter St. (4).
Gallagher, Frank J., 3271 Mission St. (10).
Galli, R. F., 377 W. Portal Ave. (27).
Galu, Philip A., 3243 24th St. (10).
Gansert, Marion, 3206-A Mission St. (10).
Gatti, Louis A., 1119 Bayshore Blvd. (24).
Gee, Edward W., 838 Jackson St. (11).
Geisenhoff, Neil, 2520 Chestnut St. (23).
Gellert, Carl, 2222 19th Ave. (16).
Gerke, Roberta, 311 California St. (4).
Getz, Harold B., 619 de Young Bldg. (4).
Gibson, Charles F., 368 Bush St. (4).
Gilmore, Joseph L., 3497 Mission St. (10).
Giorgi, Julius, 4716 Mission St. (12).
Giovanzana, John L., 4837 Mission St. (12).
Giraud, M., 2450 Taraval St. (16).
Glenn, Gertrude, 1851 Divisadero St. (15).
Glinden, Edward J., 1235 Noriega St. (22).
Glissman, Rex, 1550 Market St. (2).
Glover, Edward J., 1433 Noriega St. (22).
Goldberg, Ben L., 1040 Russ Bldg. (4).
Golden, Eugene F., 4091 19th Ave. (27).
Gomez, Frank P., 200 Bush St. (4).
Gonis, Pericles, 35 Vicente St. (18).
Goodman, Harold, 5125 Geary Blvd. (18).
Goodman, Mervyn J., 251 Kearny St. (8).
Goodwin, William, 9 Sutter St. (4).
Gordon, Igor K., 4342 California St. (18).
Gordon, Walter, 432 Castro St. (14).
Grady, Donald J., 3504 22nd St. (14)
Grant, Ernest Gottlieb, 4905 Mission St. (12).
Grant, Eugene S., 5542 Geary Blvd. (21).
Grant, Leon, 4014 Geary Blvd. (18).
Grant, Victor S., 310 Kearny St. (8).
Grassilli, Robert J., 4837 Mission St. (12).
Graubart, Harry N., 840 Ulloa St. (27).
Gravitch, Herman George, 1834 Clement St. (21).
Green, Malcolm, 5124 Geary Blvd. (18).
Greer, Wm. J., 4624 Geary Blvd. (18).
Gridley, Arnold S., 4324 Geary Blvd. (18).
Grisez, Percy P., 2430 Chestnut St. (23).
Gritz, Rose M., 1308 Pacific Ave. (9).
Gromeeko, Andrew S., 1030 Bush St. (9).
Grover, Charles J., 5242 Mission St. (12).
Gruenberg, Max F., 33 Post St. (4).
Guggenheim, George, 646 Broadway (11).
Gurbarg, Nita, 2537 Ocean Ave. (27).
Hall, Mary E., 1651 Church St. (14).
Hall, Manuel K., 2230 Pacific Ave. (15).
Hammond, Henry L., 582 Market St. (4).
Hanford, Lloyd D., 85 Post St. (4).
Hanford, Lloyd D. Jr., 85 Post St. (4).
Hanlon, Frank S., 461 Market St. (5).
Hanson, Harlow, 3332 Taraval St. (16).
Hanson, J. Ray, 2264 Market St. (14).
Hardie, Lloyd, 690 Market St.
Harrigan, A. L., 344 Kearny St. (8).
Hartling, Treva, 5853 Mission St. (25).
Harvey, Thomas D., 3316 22nd St. (10).
Hasenberg, Otto, 137 12th Ave. (18).
Haskins, Russell C., 2200 Bayshore Blvd. (24).
Haydel, Lionel H., 3507 Mission St. (10).
Hayden, J. J., 3977 17th St. (14).
Hayes, Grady C., 1360½ Webster St. (15).
Hayman, Alvin, 5150 Geary Blvd. (18).
Hayman, Alvin Jr., 5150 Geary Blvd. (18).
Heifetz, Harry H., 2050A 4th St., San Rafael.
Henderson, Pearson, 16 California St. (11).
Hernandez, Joseph L., 3486 20th St. (10).
Herndon, Joe, 2380 Market St. (14).
Herold, Vida L., 3836 Geary Blvd. (18).
Heuer, William, 335 Hayes St. (2).
Hise, Harley, 225 Bush St. (4).
Hochheimer, Werner, 3100 Fulton St. (18).
Hoerr, George P., 980 Sutter St. (9).
Hogan, William T., 949 Stockton St. (8).
Holden, St. George, Russ Bldg., Room 1261 (4).
Holl, Richard E., 318-24 Kearny St. (8).
Hollebaugh, Clifford W., 2945 Pacific Ave. (15).
Hooper, Charles K., 2700 Junipero Serra Blvd., Daly City.
Hoover, Edwin, 105 Montgomery St. (4).
HULTING, F. BURT, Rm. 423, 58 Sutter St. (4).
Hunt, Theodore M., 58 Sutter St. (4).
Hunt, Wm. E., 10 Park Plaza Dr., Daly City (25).
Hurst, James, 155 Montgomery St. (4).
Hurwitt, Leonard I., 1714 Taraval St. (16).
Husack, George J., 3239 Mission St. (10).
Hutchinson, Elmore E., 58 Sutter St. (4).
Hyman, Arthur S., 988 Market St. (2).
Hymans, Lou H., 16 Beale St. (5).
Iacqua, Carmelo, 704 Filbert St. (11).
Ingram, Charles F., 791 25th Ave. (7).
Isaacs, Charles J., 335 Kearny St. (8).
Jabsky, Diomede M., 1226 20th Ave. (22).
Jacobi, Arthur, 1030 Clement St. (18).
Jacobs, Nicholas, 933 Geneva Ave. (12).
Jacobson, Jack, 368 Bush St. (4).
Jacobson, Leonard R., 447 Sansome St. (4).
Jama, Alexander, 6029 Mission St. (25).
Jameson, Beatrice L., 409 18th Ave. (21).
Jarkieh, A. E., 2782 24th St. (10).
Jelincich, Anthony I., 888 Geneva Ave. (12).
Jennings, A. Homer, 995 Market St. (3).
Jensen, William B., 442 Octavia St. (2).
Johns, W. Harry, 1015 Golden Gate Ave. (15).
Johnson, Gloria, 1330 9th Ave. (22).
Johnson, Melvin R., 4747 Mission St. (12).
Johnson, Stefan, 4281 Gilbert St., Oakland.
Johnson, Willard L., 229 Kearny St. (8).
Katzoff, Dr. S. L., 2151 Sacramento St. (9).
Kaufman, Harold J., 318 Kearny St. (8).
Kaufmann, Marion M., 5124 Geary Blvd. (18).
Keane, Amelia, 94 Judah St. (22).
Keck, Harry E., 2128 Market St. (14).
Keith, Edw. A., 1032 Irving St. (22).
Kelly & Co., Desmond, Suite 103, West Portal Medical Bldg.
Keppel, Everett A., 848 Cole St. (17).
Killeen, Theo T., 1520 Taraval St. (16).
Kirby, Jacob, 1708 Irving St. (22).
Kirchhoff, Geo. E., 2166 Market St. (14).
Kirk, Lloyd W., 553 Castro St. (14).
Kish, Stephen, 3303 23rd St. (10).
Knight, C. Edgar, 1310 20th Ave. (22).
Knight, F. P., 4268 Mission St. (12).
Kohlbecher, J. C., 2403 Ocean Ave. (12).
Kreuzberger, A. L., 3178 22nd St. (10).
Kumle, C. A., 274 Claremont Blvd. (27).
Lagomarsino, Cyril A., 515 Frederick St. (17).
Lagomarsino, Ricco, 7100 Mission St. (25).
Lagorio, John J., 4730 Mission St. (12).
Lagorio, John J. Jr., 4730 Mission St. (12).
Laguens, Earl R., 2195 Mission St. (10).
Lambert, J. H., 441 O'Farrell St. (2).
Lame, Clifford, 1347 Divisadero St. (15).
LaMont, Frank, 10 Park Plaza Dr., Daly City (25).
Lane, Gale F., 49 Geary St. (8).
Lane, Marian A., 1369 9th Ave. (22).
Lang, Darrell W., 4863 Mission St. (12).
Lang, R. D., 19th & Ocean Aves. (27).
Langley, Ernest T., 925 Hearst Bldg. (2).
Lanphere, Guy B., 1304 Ocean Ave. (12).
Larson, Alvin L., 800 Santiago St. (16).
Larson, Elinor L., 1626 Taraval St. (16).
Larson, Roy, 91 Leland Ave. (24)
Lassalle, Robert A., 5125 Geary Blvd. (18).
Law, Paul, 52 Lakeshore Plaza (27).
Leboire, Leon, 327 Hayes St. (2).
Lecoures, C. P., 2330 Market St. (14).

**Milton Meyer & Co.**
*Commercial and Industrial Properties*
CHAIN STORE LOCATIONS
FINANCE AND BUILD TO SUIT
*Retail, Industrial and Office Buildings*
**39 Sutter Street**
**San Francisco, Calif.**
**Sutter 1-5100**

LeDue, R. L., 1030 Clement St. (18).
Lembi, Frank, 2261 Market St. (14).
Leonetti, Vincent J., 57 Leland Ave. (24).
Leong, Thomas F., 764 Clay St. (8).
Letsinger, Dewey C., 3557 Geary Blvd. (18).
Leuenberger, Emil J. Jr., 369 Pine St. (4).
Lewis, Harold A., 840 Ulloa St. (27).
Lindenbaum, Alexander, 315 Montgomery St. (4).
Lindsay, Claude T., 824 Taraval St. (16).
Lingsch, Edwin L., 3232 Mission St. (10).
Lipsey, Hazel, 2309 Judah St. (22).
Lipton, Harry S., 607 Market St. (5).
Loeffler, Cleta, 1627 Noriega St. (22).
Lorton, Eugene F., 1141 Market St. (3).
Lovette, Frank F., 2810 Taraval St. (16).
Luckhardt, Russell, 251 Kearny St. (8).
Luhr, Heinz, 1533 Hyde St. (9).
Lyngaard, Charles, 1512 Irving St. (22).
Lyon, Fred G., 564 Market St. (4).
Lyons, Franklyn Heywood, 105 Montgomery St. (4).
MacArthur, Peter John, 3224 Judah St. (22).
Mack, Milton L., 157 Sutter St. (4).
MacPhee, Chester, 1048 Valencia St. (10).
Magee, Harry H., 4163 Piedmont Ave., Oakland.
Maggio, Anthony E., 948 Taraval St. (16).
Magliocco, Emil, 160 Ashland Dr., Daly City.
Mallen, Howard J., 898 Mills Bldg. (4).
Malone, John R., 251 Kearny St. (8).
Manning, Arthur L., 127 Montgomery St. (4).
Manning, Joseph, 3425 Geary Blvd. (18).
Manning, Marian, 1521 Valencia St. (10).
Marble, John M., 140 Montgomery (4).
Marchant, Grace, 222 Filbert St. (11).
Mardorf, E. A., 444 California St. (4).
Martin, Arthur, 2779 Mission (10).
Martin, Charles D., 1401 Ocean Ave. (12).
Martin, J. P., 1356 Grant Ave. (11).
Martin, Violet, 2390 34th Ave. (16).
Martorana, Anthony J., 2827 Mission St. (10).
Martynow, B. P., 1010 Franklin St. (9).
Marum, Sidney, 127 Montgomery St. (4).
Mayes, Marjorie Watson, 775 Post St. (9).
McCarthy, Daniel F., 2063 Mission St. (10).
McCarty, John H., 2468 Junipero Serra Blvd., Daly City.
McClelland, Harry, 1 Powell St. (2).
McCormick, J. F., 2228 Chestnut St. (23).
McCracken, Jack, 3470 El Camino Real, Palo Alto.
McDonald, Bryant, 402 Balboa St. (18).
McElroy, R. W., 760 Market St. (2).
McGill, Ralph J., 840 Ulloa St. (27).
McGovern, Claude E., 4046 Geary Blvd. (18).
McGregor, G. R., 440 Eddy St. (9).
McGuire, Walter E., 220 Montgomery St. (4).
McGurrin, Howard, 57 Sutter St. (4).
McInerney, John E. Jr., 3968 Mission St. (12).
McKee, Sam, 2812 Mission St. (10).
McKeever, Edward W., 110 Morningside Dr. (16).
McMahon, Robert E., 145 Sutter St. (4).
McNair, James P., 2205 Irving St. (22).
McNalley, Vincent F., 110 Parnassus Ave. (17).
Mead, Vincent T., 145 Sutter St. (4).
Meenes, Paul J., 3550 California St. (18).
Meiggs, Henry, 41 Sutter St. (4).
Mendel, Sigmund, 3911 Noriega St. (22).
Menke, Clyde, 5503 Mission St. (12).
Merriman, Dwight L., Russ Bldg. (4).
Metz, Bert, 105 Montgomery St. (4).
Metzger, George, 1135 Taraval St. (16).
MEYER, MILTON, 39 Sutter St. (4).
Middelsteadt, Bernice, 87 W. Portal Ave. (27).
Miller, Phillip D., 243 Kearny St. (8).
Miraldi, Tim, 1548 Taraval St. (16).
Miron, A. M., 632 Montgomery St. (11).
Mitchell, Harry R., 105 Montgomery St. (4).
Mitchell, J. W., 3836 24th St. (14).
Miyake, Rene S., 2016 Fillmore St. (15).
Modolo, Richard D., 237 Cortland Ave. (10).
Moeller, Henry, 6332 Geary Blvd. (21).
Montero, Joseph B., 3343 23rd St. (10).
Moquin, Madeline F., 1472 Haight St. (17).
Morgan, Peter, 2532 Ocean Ave. (27).
Mori, Allan F., 360 West Portal Ave. (27).
Moriwaki, Y., 391 Sutter St. (8).
Moscini, Bruno H., 2733 Mission St. (10).
Moser, Jos. E., 2403 Noriega St. (22).
Moskovitz, Alfred, 5032 Geary Blvd. (18).
Moskovitz, Leonard, 5032 Geary Blvd. (18).
Murley, Raymond J. Jr., 312 Kearny St. (8).
Murphy, Brendan J., 2422 Lombard St. (23).
Murphy, David W., 5999 Mission St. (25).
Murphy, May, 1541 Balboa St. (18).
Murphy, Sinnott, 9 Sutter St. (4).
Nadell, William M., 940 Geneva Ave. (12).
Neles, William J., 1112 Irving St. (22).
Newport, T. L., 26 Ocean Ave. (12).
Nichols, John Freeman, 539 Los Palmos Dr. (12).
Nicolette, Joseph, 4583 Mission St. (12).
Nissim, Albert, 743 Irving St. (22).
Noonan, Phil C., 310 Kearny St. (8).
Norris, A. D., 243 Kearny St. (8).
Nunez, Al., 494 Hayes St. (2).
Nyhan, Nora, 215 Chenery St. (12).
Obad, Peter, 583 Eddy St. (5).
O'Brien, J. J., 120 Parnassus Ave. (17).
O'Callaghan, Charles J., 650 Taraval St.
O'Hara, Patrick J., 299 Guerrero St. (3).
Okamoto & Co., T., 1850 Fillmore St. (15).
Oles, Robert A., 3221 Mission St. (10).
Olferieff, Theodore, 560 Irving St. (22).
Olinsky, Julius, 1330 Noriega St. (22).
Oman, Frank Eric., 205 Granada Ave.
O'Neill, Mervyn J., 105 Montgomery St. (4).
Osborne, Geo., 4675 Mission St. (12).
Page, Lyle Silas, 273 16 Ave. (18).
Palmer, Fred E., 41 Sutter St. (4).
Pannett, George E., 1521 4th St., Santa Rosa.
Parin, Theodore A., 3557 Geary Blvd. (18).
Parker, Harold A., 1330 Noriega St. (22).
Parker, Hyman, 1330 Noriega St. (22).
Parlato, Frank, 329 W. Portal Ave. (27).
Pasch, Raymond, 2620 Judah St. (22).
Patrucco, Ernest, 434 Clement St. (18).
Paulhe, Roger, 3078 26th St. (10).
Pearl, Bertram E., 2520 San Bruno Ave. (24).
Pearl, Sanford, 4922 3rd St. (24).
Pechoultres, A., 110 Sutter St. (4).
Pechoultres, A. J., 110 Sutter St. (4).
Pels, Edward M., 1333 9th Ave. (22).
Perasso, A. R., 2284 Chestnut St. (23).
Perego, Grace, 68 Post St. (4).
Perlite, August, 408 Columbus Ave. (11).
Perri, Michael, 4388 Mission St. (12).
Perry, Leland H., 646 Irving St. (22).
Petersen, Henry, 1243 Geneva Ave. (12).
Pfeifer, Albert J., 976 Geneva Ave. (12).
Phillips, A. J., 4206 Mission St. (12).
Phillips, Robert W., 3249 Mission St. (10).
Pigott, Robert, 600 Haight St. (17).
Pollack, Albert G., 450 Balboa St. (18).
Pollard, George, 1322 Haight (17).
Pond, John C., 333 Chestnut St. (11).
Popovich, Earl, 26 Ocean Ave. (12).
Posey, Gerald V., 2733 Mission St. (10).
Poulsen, Dana, 718 Golden Gate Ave. (2).
Prakel, Fred D., 400 Montgomery (4).
Pringle Co., 58 Sutter St. (4).
Procter, Thomas K., 57 Sutter St. (4).
Pybon, W. J., 221 Sansome St. (4).
Radhuber, John, 5401 Mission St. (25).
Rasor, R. C., 1630 Taraval St. (16).
Redmond, Ernest R., 365 4th St. (7).
Renner, Walter Jr., 977 Geneva Ave. (12).
Renstrom, Frank O., 2182 Market St. (14).
Repetti, Joseph A., 2344 Judah St. (22).
Resnick, Arthur, 2320 Bayshore Blvd. (24).
Retzloff, Bud, 2246 Taraval St. (16).
Rhodes, B. W., 4493 Mission St. (10).
Ricci, Robert R., 3244 Geary Blvd. (18).
Richards, Meryl E., 1235 Van Ness Ave. (12).
Richardson, Harry M., 704 Market St. (2).
Riechers, Raymond B., 533 Balboa St. (18).
Righetti, Dario S., 7 Columbus Ave. (11).
Ritter, Bernard A., 844 Holloway Ave. (12).
Rittigstein, J. M., 41 Sutter St. (4).
Rivers, Christopher Jr., 310 Kearny St. (8).
Roadman, Roy C., 1701 Market St. (3).
Robbins, Chester F., 80 Post St. (4).
ROBERTS, GEORGE R., 155 Montgomery St. (4).
Roberts, Sherman Alan, 2779 Mission St. (10).
Robinson, Max F., 556 Presidio Ave. (15).
Rock, John W., 105 Montgomery (4).
Romanoff, Dmitry G., 3452 Geary Blvd. (18).
Rosenberg, M. R., 840 Ulloa St. (27).
Rosenshine, Monroe J., 155 Montgomery St. (4).
Ross, Ann, 2525 Van Ness Ave. (9).
Ross, Chas. F., 68 Post St. (4).
Roth, Leon S., 64 Sutter St. (4).
Rothschild, Monroe C., 2512 Noriega St. (22).
Rovascio, Romaldo, 2143 Alemany Blvd. (12).
Rowe, Benton, 5050 Geary Blvd. (18).
Rowe, Valerie, 5050 Geary Blvd. (18).
Ruggiero, Felix F., 4701 Mission St. (12).
Ruggiero, Frank J., 4701 Mission St. (12).

Russell, Frances A., 2525 Van Ness Ave. (9).
Rundin, J. A., 1373 7th Ave. (22).
Ryan, Edward F., 1 Powell St. (2).
Ryan, Edward P., 5205 Mission St. (12).
Ryan, Thomas F., 5491 Mission St. (12).
St. Germain, Nadine de, 2022 Chestnut (23).
Salevouris, Anthony, 2261 Market St. (14).
Samuels, L. T., 155 Sutter St. (4).
Sanft, Myer, 3124 Noriega St. (22).
Sangiacomo, Angelo C., 3450 Geary Blvd. (18).
Saporita, Joseph J., 3252 Mission St. (10).
Savasta, Matthew S., 4569 Mission St. (12).
**SAXE, JULES, 1222 Noriega St. (22).**
Scales, Percival V., 58 Sutter St. (4).
Schäffer, Bernard, 2620 Judah St. (22).
Schaffer, R. E., 3729 Mission St. (10).
Schiff, Mrs. Edith, 1950 Irving St. (22).
Schlachter, Oscar, 2202 Judah St. (22).
Schnapp, Hans J., 1739 Taraval St. (16).
Schneider, Marvin, 3418 Balboa St. (21).
Schott, David, 228 Church St. (14).
Schrag, Ruth B., 2765 Union St. (23).
Schwampe, Rudi L., 3303 23rd St. (10).
Schwartz, Leonard N., 368 Bush St. (4).
Schwebel, Dave, 1321 Pine St. (9).
Schwerin, Emil, 4627 Geary Blvd. (18).
Scudder, John, 310 Kearny St. (8).
Seares, Edwin C., 2811 14th Ave. (27).
Sebastian, Don B., 315 Montgomery St. (4).
Segal, Jacob, 335 Kearny St. (8).
Selmi, Paul G., 39 Wellington Ave. (25).
Shaffer, Miss G. A., 710 Taylor St. (2).
Shafran, L. F., 690 Market St. (4)
Shannon, R. M., 6779 Mission St. (25).
Shea, Dorothy M., 1553 Height St. (17).
Sherwood, R. O. Jr., 51 W. Portal Ave. (27).
Shields, Peter G., 9 Sutter St. (4).
Shiman, Martin C., 5125 Geary Blvd. (18).
Short, Vernon D., 1112 Irving St. (22).
Short, Wm., deYoung Bldg. (4).
Shragge, Harmon M., 111 Sutter St. (4).
Shuman, Ray D., 2507 16th Ave. (16).
Sibley, Lynn C., 220 Montgomery St. (4).
Sidelle, Earl C., 2366 19th Ave. (16).
Sideman, Max, 64 Sutter St. (4).
Simmons, Albert, 52 Lakeshore Plaza (27).
Sita, Michael T., 3518 Geary Blvd. (18).
Skillman, H. W., 110 Sutter St. (4).
Slavin, Al, 4014 Geary Blvd. (18).
Slevin, George E., 335 Kearny St. (8).
Small, Alvin A., 625 Market St. (5).
Small, Conrad M., 2141 Lombard St. (23).
Smissaert, Harry, 64 Sutter St. (4).
**Smith, Charles J., 625 Market St. (5).**
Smith, Charles W., 68 Post St. (4).
Smith, Elsie M., 1235 Van Ness Ave. (2).
Smith, Eugene T., 625 Market St. (5).
Smith, Raymond D., 155 Montgomery St. (4).
Smith, Virgil C., 133 Geary St. (8).
Smitten, Kenneth H., 564 Market St. (4).
Sophus, A. P., 1095 Market St. (3).
Southall, Walter R., 995 Market St. (3).
Spencer, Alexander S., 3181 22nd St. (10).
Speros, Peter J., Rm. 607, Monadnock Bldg., (5).
Spichtig, Edward L., 274 Claremont Blvd. (27).
Stamos, Dan William, 3846 Geary Blvd. (18).
Starr, George H., 139 S. Belmont, Glendale.
Stoff, G. Bert, 4201 Geary Blvd. (18).
Strain, Edw., 456 Castro St. (14).
Strutz, Karl H., 628 Montgomery St. (11).
Sullivan, James J., 31 W. Portal Ave. (27).
Sullivan, John A., 80 Post St. (4).
Summer, Henry D., 1235 Vicente St. (16).
Summers, Byron W., 155 Montgomery St. (4).
Supple, David F., 105 Montgomery St. (4).
Sweet, Harry C., 9 Sutter St. (4).
Sweetanos, Sam, 2402 24th St. (10).
Talcott, Frank, 101 Post St. (8).
Talmage, O. A., 4330 California St. (18).
Taylor, Leo J., 310 Kearny St. (8).
Tesluck, Pamphil, 5646 Geary Blvd. (21).
Thiebaut, Edw. T., 4094 18th St. (14).
Thiele, Richard H., 3557 Geary Blvd. (18).
Thiemann, Henry J. Jr., 704 Market St. (2).
Thomas, Geo. H., 318 Kearny St. (8).
Thompkins, Stuart C., 111 Sutter St. (4).
Thurlow, Horace S., 3899 24th St. (14).
Tillson, Phillip M., 511 Castro St. (14).
Tilton, Evelyn, 2080 Vallejo St. (23).
Torrano, A. J., 3242 Mission St. (10).
Traner, Wm. J., 2141 Lombard St. (23).
Trevor, Henry, 625 Market St. (5).
Trezise, Bert, 2450 Taraval St. (16).
Trodden, T. J. Co., 724 Pacific Bldg. (3).
True, Joseph T., 442 Octavia St. (2).
Tucker, Shepard S., 243 Kearny St. (8).
Turner, Ann, 1850 Taraval St. (16).
Turner, Lou, 1308 Pacific Ave. (9).
Tyler, Edw. C., 274 Claremont Blvd. (27).
Vagin, Feodor I., 3140 Geary Blvd. (18).
Van Dyck, H. W., 582 Market St. (5).
Vargas, John M., 1967 Ocean Ave. (12).
Vaughn, Leo E., 205 Kenwood Way, South San Francisco.
Vedovi, Ernest, 657 Montgomery St. (11).
Vercelli, Louis J., 976 Geneva Ave. (12).
Vest, Edward S., 949 Stockton St. (8).
Vignati, Eugene, 4645 Mission St. (12).
Viguie, Marcel H., 2830 O'Farrell St. (2).
Volosing, W. L., 35 Colby St. (24).
Voorsanger, Walter, 400 Montgomery St. (4).
Waldrop, O. M., 1235 Vicente St. (16).
Wall, Edward E., 5060 Geary Blvd. (18).
Walter, Henry, 5125 Geary Blvd. (18).
Ward, John W., 1037 Polk St. (9).
Warner, Wilber F., 432 Market St. (11).
Warnick, W. A., 1426 Noriega St. (16).
Warren, Daniel B., 3463 Mission St. (10).
Washington, T. W., 1908 Divisadero St. (15).
Webb, Edward F., 2877 Mission St. (10).
Webb, Harold W., 251 Kearny St. (8).
Weiner, Ted, 39 Sutter St. (4).
Welch, Gertrude, 1434 Moraga St. (22).
Wendland, Edwin, 58 Sutter St. (4).
Werth, Alfred E., 515 Market St. (5).


**Saxe Realty Company**

*Real Estate Sales*

JULES SAXE

Certified Property Manager

Accredited Management Organization

Institute of Real Estate Management

**1222 Noriega St.**

**San Francisco 22, Calif.**


Wertheim, Herman, 6340 Geary Blvd. (21).
West, Herman E., 1304 Ocean Ave. (12).
West, Roy S., 3319 Balboa St. (21).
West, S. M., 1101 Post St. (9).
Weston, Julian W., 155 Montgomery St. (4).
Wheeler, Fred D., 400 Montgomery St. (4).
Whicher, Earle A., 1386 9th Ave. (22).
Whidden, Leslie, 117 Willard St. (10).
White, Harry, 2335 Irving St. (22).
White, J. F., 1330 9th Ave. (18).
White, Thomas, 2243 Market St. (14)
Whitehead, Kirk, 369 Pine St. (4).
Whitton, Cleland O., 320 Judah St. (22).
Wiener, Irving E., 2512 Noriega St. (22).
Williams, Henry B., 2246 Taraval St. (16).
Wilshire, A. C., 1010 Franklin St. (9).
Wilson, Mrs. Margaret B., 1155 California St. (8).
Wilson, Russell C., 350 Geary St. (2).
Wilson, Stokely, 350 Geary St. (2).
Winsor, Frederick L., 80 Post St. (4).
Wintersteen, John J., 2948 24th St. (10).
Wiseman, Davis, 2644 Judah St. (22).
Witt, Al, 2380 Market St. (14).
Wollner, Gus, 300 Judah St. (22).
Wood, Roy E., 110 Sutter St. (4).
Woodmansee, Frank W., 310 Kearny St. (8).
Woods, Frank J., 5270 Mission St. (12).
Woods, John E., 1702 Lombard St. (23).
Wortman, Charles S., 1108 Irving St. (22).
Wright, Mrs. Agnes Cox, 24, 199 Summit Rd., Los Gatos.
Wright, Fred L. Jr., 47 Kearny St. (8).
Wright, Wm., 4293 California St. (18).
Young, Alex., 455 Vallejo St. (11).
Zambrano, Ernest, 1273 9th Ave. (22).


**GEORGE R. ROBERTS**

Retail Business Property Exclusively

Chain Store Leasing

State-Wide Service

**155 Montgomery Street**

**San Francisco 4, California**

**GArfield 1-7734**


## San Gabriel Valley Realty Board

Active Members, 57; Others, 27.
**President: Edward T. Lakey, 119 N. Citrus, Covina.**
**Secretary: Carl P. Miller Jr., 151 E. Badillo, Covina**

Alexander, James C., 4320 N. Maine St., Baldwin Park.
Anderson, E. W., 4238 N. Maine St., Baldwin Park.
Bandy, Frank H., 312 S. Glendora Ave., Covina.
Bowker, Frank B., 113 W. College St., Covina.
Braun, Herbert L., 1133 S. Lark Ellen, West Covina.
Breer, John W., 3632 Baldwin Park Blvd., Baldwin Park.
Cheek, Bob B., 13720 E. Garvey Ave., Baldwin Park.
Churchill, William E., 130 Shoppers Ln., Covina.
Cotton, C. R., 20515 Covina Hills Rd., Covina.
Curry, Clarence, 4303 N. Maine Ave., Baldwin Park.
Curtis, Maurice D., 1106 W. Valley Blvd., El Monte.
Davis, W. E., 4457 N. Maine Ave., Baldwin Park.
Eicholtz, F. Lorraine, 4359 N. Maine Ave., Baldwin Park.
Elliott, Elizabeth, 140 N. Citrus Ave., Covina.
Everett, I. Worth, 413 N. Citrus Ave., Covina.
Farnsworth, Walter, 4313 N. Maine Ave., Baldwin Park.
Fereday, Susanne, 179 W. San Bernardino Rd., Covina.
Fitzgerald, Robert, 4442 Glenfinnan, Covina.
Garnier, Camilla A., 16340 Maplegrove, Puente.
Geiss, Charles, 4303 N. Maine Ave., Baldwin Park.
Goble, Warren M., 4738 N. Maine Ave., Baldwin Park.
Hall, Clifton L., 208 N. Citrus, Covina.
Harbert, O. D., 1701 W. Garvey Ave., Covina.
Harp, Clarence E., 4207 Maine Ave., Baldwin Park.
Harp, Harold E., 4149 N. Maine St., Baldwin Park.
Hiatt, John H., 100 N. Citrus Ave., Covina.
Hutchison, Robert N., 20502 Arrow Hgwy., Charter Oak.
Jett, Artie, 1212½ E. Garvey Ave., West Covina.
Lakey, Edward, 119 N. Citrus Ave., Covina.
Lynch, Edward, 869 N. Citrus Ave., Covina.
Lynn, Don C., 4250 N. Maine Ave., Baldwin Park.
Maddox, J. Ralph Sr., 14263 E. Garvey Ave., Baldwin Park.
Miller, Carl P. Jr., 151 S. Badillo, Covina.
Mills, Evan C., 14317 E. Ramona Blvd., Baldwin Park.
Munson, Carl T., 113 W. College St., Covina.
Murphy, Rose, 4149 N. Maine Ave., Baldwin Park.
Mushik, Trudy, 4701 N. Maine Ave., Baldwin Park.
Nelson, Milt, 153 W. Badillo, Covina.
Nelson, Walter N., 4251 N. Maine Ave., Baldwin Park.
Ord, Loretta M., 14301 E. Garvey Ave., Baldwin Park.
Redeker, Henry W., 4207 N. Maine Ave., Baldwin Park.
Rhoades, Gordon, 110 N. Citrus Ave., Covina.
Roelle, Roger, 710 W. San Bernardino Rd., Covina.
Samuels, Eleanor B., 121 W. Badillo.
Schroeter, Walter L., 14335 E. Ramona Blvd., Baldwin Park.
Segelke, George, 20502 Arrow Hgwy., Charter Oak.
Smith, J. Leonard, 140 N. Citrus Ave., Covina.
Spelker, William A., 1400 Glendora Ave., Puente.
Steele, Mildred, 14317 E. Ramona Blvd., Baldwin Park.
Toland, Pat, 1212½ E. Garvey Ave., West Covina.
Unangst, Winifred A., 528 W. Citrus Ave., Covina.
Van Schoyck, J. W., 140 N. Citrus Ave., Covina.
Varcoe, Howard S., 113 W. College St., Covina.
Vaughan, J. P., 4103 N. Azusa Ave., Covina.
Warne, Charles R., 140 N. Citrus Ave., Covina.
Yeager, Anne, 140 N. Citrus Ave., Covina.
Yeager, W. P., 140 N. Citrus Ave., Covina.

## San Jose Real Estate Board

Active Members, 258; Others, 211.
**President: Charles J. Cordone, 24th & Santa Clara Sts.**
**Secretary: Robert H. Schott, 416 N. First St.**

Adams, Ray M., 45 N. First St., Rm. 107.
Adcock, Kenneth, 2196 Lincoln Ave.
Agostinho, J. C., 92 E. Campbell Ave., Campbell.
Akins, Chet, 1990 Naglee.
Albers, Charles J., 305 W. Santa Clara St.
Allred, Fred, 567 E. Santa Clara St.
Alum Rock Realty, 4130 Alum Rock Ave.
Asher, Arthur R., 558 S. Bascom.
**ATKINSON, W. L. & CO., 15 N. 2nd St.**
Austin-Garrison Co., 351 Maplewood Ave.
Baird, Wm. A., 460 S. 2nd.
Baker, Leonora, 92 N. Bascom.
Bascom Realty, 56 N. Bascom, Sanner.
Beall, Ed., 2444 Fernwood.
Beauchamp, Ralph S., 166 N. Bascom Ave.
Beidleman, Vivian, 1998 Lincoln Ave.
Belyew, Hal, 32 S. Santa Cruz Ave., Los Gatos.
Best, Millard, 336 E. William St.
Biermann, Chester F., 1569 Meridian Rd.
Bird, Samuel H., 301 Davis St., Agnew.
Blue Hills Real Estate, 11555 S. Hgwy. 9, Capt., Huttlinger.
Bonetti, Leo J., 2034 Lynhaven.
Bonetti & Co., T. R., 61 N. 1st St.
Borge, D. T., 889 S. First St.
Boston & Welles, 1588 McKee Rd. at 33rd.
Boswell, J. Harvey, 298 Park Ave.
Brady, Ray, 417 W. San Carlos St.
Branham, Thomas L., 12050 Brook Glen Dr., Cupt.
Brashear, John R., 299 Park Ave.
Brome, Wilma, 290 Hedding.
Brown, A. W., 85 N. Monterey St., Gilroy.
Brown, Vivien, 455 E. St. John St.
Brown, W. E., 1049 E. Santa Clara.
Bruckner Realty, 389 S. 3rd St.
Burchill Realty, 2235 The Alameda, Santa Clara.
Burdick, Ray, 1460 W. San Carlos St.
Caldwell, Walter R. Agency, 321 Bradley Ave.
Calice Realty Co., 10111 Sunnyvale-Saratoga Rd., Cupertino.
Callaway & La Bat, 417 E. Santa Clara.
Campbell Realty Co., 150 E. Campbell Ave., Campbell.
Cancilla, A. E. "Gene", 396 W. San Carlos St.
Carroll, John C., 157 Ranchita Dr., Mt. View.


**W. L. ATKINSON & CO.**

DAVID K. ATKINSON

*Established 1902*

General Real Estate Service

Specialists in high grade residential, commercial and investment property

*Qualified Appraisers*

**15 North 2nd St. Cypress 5-5264**

**SAN JOSE, CALIF.**


Cauhape, Henrietta B., 93 E. San Antonio St.
Cavala, Louis A., 401 Commercial Bldg.
Cimino Bros., 1475 The Alameda.
**CLAYTON, JAMES A. & CO., 34 W. Santa Clara St.**
Cloke, Gerald L., 506 S. 8th St.
Cochran, Glen, 1783 Hester.
Coleman, C. M. Realty, 3101 Alum Rock Ave.
Condensa, Dominic J., 1036 Lafayette St., Santa Clara.
Conley Realty Co., 12616 Sunnyvale-Saratoga N. Hiway 9, Sunnyvale.
Conlon, Robert E., 105 E. Santa Clara.
Console, Henry J., 358 W. San Carlos St.
Cook, M. Virgil, 1093 Lincoln Ave.
Cooksey, Battersby & Moore, 40 W. San Antonio St.
Cooper-Challen Realty Co., 135 W. Santa Clara St.
Coppie & Co., 921 The Alameda.
Cordone Realty Co., 24th & Santa Clara St.
Costanza, Peter, 231 Almaden Ave.
Cowden, Robert E., 2441 Sunny Vista Dr.
Cowell, James P., 1188 Clark Way.
Crema, E. G. & Co., 396 Park Ave.
Cupertino Realty & Insurance Agency, P.O. Box 191, Cupertino.
Daft, Jos., 28 N. 2nd St.


**Clayton Company**

**REAL ESTATE**

*Sales and Exchanges*

COMMERCIAL

INDUSTRIAL

AGRICULTURE

**34 W. Santa Clara St.**

**San Jose, Calif.**


Dahl, J. M., 206 E. Campbell Ave., Campbell.
Dakan, Robert E., 406 S. Bascom Ave.
Davison, Clinton P., 62 N. 2nd St.
Delmue, Lena F., 120 N. 24th St.
Del Mutolo, R. O., 1499 W. San Carlos St.
Dennee', Glen Co., 600 W. San Carlos St.
Deveny Real Estate, 1025 San Jose-Los Gatos Rd.
Dial Realty, 1112 Curtner Ave., Felse.
Doran Realty, 1929 The Alameda.
**DORCICH, STEPHEN, 1888 W. San Carlos St.**
Doud, Wm. E. Co., 1285 The Alameda.
Duc, Jules Jr., 1906 W. San Carlos.
Elliot, Helen, 10251 N. White Rd.
Empey Realty Co., 21 N. 2nd St.
English, House of R. E., 1084 Meridian Rd., English.


**STEPHEN DORCICH**

Farms, Homes and Rentals

•

**1888 West San Carlos**

**CYpress 3-4436**

**SAN JOSE**

***SAN JOSE (Cont.)***

Ertell Realty, 14761 San Jose-Los Gatos Rd., Los Gatos.
Farley, G. E., 251 E. Campbell Ave., Campbell.
Felton, Robert, 48 Park Ct., San Carlos.
Fetzer, E. R., 176 W. Santa Clara St.
Fortune Realty Co., 222 Willow St.
Gagliardi Bros., 351 Park Ave.
Gairaud, L. Louis, 1445 The Alameda.
Geary, Lois, 2265 W. San Carlos.
Geisler, Robert H., 21 E. Santa Clara St.
Gesell, Lester, 598 W. San Carlos St.
Giulian, Joseph A., 225 Security Bldg.
Gomes, Frank J., Box 3, San Jose Trimble Rd.
Gorin, Vic, 435 Park Ave.
Goswick, Cora M., 359 Richmond Ave.
Graham, John B., 1991 Fruitdale.
Greco, G. J., 259 Race St.
Greco, Edward W., 593 Morse St.
Grigg, Charles E., 264 N. Morrison Ave.
Guerra, Michael, 28 N. 2nd St.
Gunn, L'Hommedieu & Co., 167 W. Santa Clara St.
Hall, M. J. Realty Co., 1064 The Alameda.
Harrison's Realty, 75 S. Winchester Rd., Campbell.
Hasen, John S., 2115 The Alameda.
Haskins, J. L., 504 Commercial Bldg.
Hayes, M. C., 501 S. Bascom.
Henning, Wilbur F., 66 W. Santa Clara St.
Hestwood, Louise, 497 Park Ave.
Hoefler, Harry, 789 The Alameda.
Hoefler, Ray, 40 N. 1st St.
Holtons Real Estate, 85 N. Bascom Ave.
Homecraft Realty Co., 881 Park Ave.
Hornback, Fran Real Estate, 19160 Stevens Creek Rd., Cupertino.
House, Milton C., 455 Coe Ave.
Howe, Robert C. Jr., 965 Franklin St.,
Hunt Realty Co., 190 N. White Rd.
Hunter-Hall, 249 W. Cragmont Ave.
Hunter, Karl L., 1112 Curtner.
Igram, Henry S., 1244 Lincoln Ave.
Iusi, Frank Realty, 1020 Willow St.
Jamison Co., Arnold B., 77 E. Santa Clara St.
Jeffery, Mort, 1844 Park Ave.
Jeffries Realty, 429 S. Bascom.
Jewell Realty, 633 San Jose-Los Gatos Rd.
Johnson & Temple, 25 N. 2nd St.
Johnson, F. M., 135 W. Santa Clara St.
Johnson, W. C. "Bill", 626 Chapman St.
Jones, Geo. W., 501 S. Bascom.
Jones, R. V. & Co., 56 N. Santa Cruz Ave., Los Gatos.
Jones, Richard V., 14470 Union Ave.
Jorgensen, Claude E., 759 E. Santa Clara St.
Keith Realty Co., 17265 Stevens Creek Rd., Cupertino.
**Kidwell, Julia C., Hotel De Anza-Mezzanine, 233 W. Santa Clara St.**
Kratz, Claudia, 1167 Lincoln Ave.
Lawson, George J., 11 N. 2nd St.
Lay, Arthur, 596 Park Ave.
Lee, W. H. & Sons, 301 W. San Carlos St.
Legge, Allan R., 1268 Lincoln Ave.
Lefty's Real Estate, 610 Harrison St., Santa Clara.
Leslie, E. W., 1852 Glen Una Ave.
Lipford, W. B., 1010 Munro Ave., Campbell.
Loz, Arthur, 330 S. 3rd St.
Mamola, C. E., 40 N. First St.
Mancus, Gabriel, 747 Miller St.
Marques, Jesse L., 209 S. Murphy Ave., Sunnyvale.
Marden, John P., 502 Park Ave.
Martino, Bernard M., 2548 Fernwood Ave.
Mathis, Ray, 1590 Meridian Rd.
Mauro's Realty, 224 W. San Carlos St.
Mayle, R. J., 1115 Lafayette St., Santa Clara.
McCall Realty, 10043 Saratoga Ave., Cupertino.
McChesney & Webster, 499 Almaden Ave.
McConville-Severance, 2137 El Camino Real, Santa Clara.
McEvoy, L. E., 1730 Shasta Ave.
McKay, John R., 505 Bradley Ave.
Miller Realty, 477 W. San Carlos St.
Mini, Dan M., 706 Fewtrell Dr., Campbell.
Mink & Co. Realty, 1174 Lincoln Ave.
Mitchell & Co., Thos. L., 97 E. Santa Clara.
Moellering & Goodwin, 16 S. 2nd St.
Moon, C. C., 1361 W. San Carlos St.
Moreali & Co., 26 N. 2nd St.
Moreland Realty, 18 N. 2nd St.
Morgan, Edith, 1990 Naglee.
Muth, Duane, 1441 Big Basin Way, Saratoga.
National Realty Co., 558 S. Bascom Ave.
Neal, M. K. Realty, 458 E. Santa Clara St.
Newhouse, Karl F., 1342 Glen Dell Dr.
Nichols Real Estate, 1002 E. Santa Clara St.
Noonan, David M., 500 W. Julian St.
Norton, John L., 435 S. 12th St.
Odell, Blanche, 950 N. 6th St.
Orlando, John A., 476 Park (P.O. Box 963).
Owen Realty Co., 275 N. 4th St., Suite B.
Palmer Realty, 166 Graham at Willow.
Park, Bruce, 330 S. 3rd St.
Parlato, Peter J., 222 Willow.
Passey, John R., 2419 Stevens Creek Rd.
Patton, James H., Rm. 200, Burrell Bldg., 246 S. First St.
Paul, James H., McLaughlin Ave., Rt. 7, Box 160-A.
Peckham, Ben & Co., 130 Race St.
Pender, David R., 1587 Lincoln Ave.
Peterson, W. C., 738 N. 2nd St.
Picture Realty Co., 86 N. 1st St., Giuffrida.
Pray, Phillip L., Suite 505, Burrell Bldg., 246 S. First St.
Pugh, Charles A., 12 N. 2nd St.
Quinn, George, L., 150 W. El Camino, Sunnyvale.
Raimondi, V., 1098 S. 2nd St.
Ramsey, Thelma, 149 S. 15th.
Rania, John, 1196 S. 2nd.
Reiter, J. J., 1815 Newhall St., Santa Clara.
Rinehart, Bill, 311 Rutland Ave.
Riordan, R. K., 1966 The Alameda.

**MILLYARD**
**Investment Co.**
Homes, Ranches, Business and Income Properties in:
San Marino • San Gabriel
South Pasadena • Alhambra
Arcadia • Temple City
**860 Huntington Drive**
**San Marino 9, Calif.**

Rodrigues, Lawrence, 455-A Meridian Rd.
Rossi Realty, Jim, 859 S. Monroe St.
**Rucker Co., The, 79 E. San Antonio.**
**Ruf Realty Co., 931 Schiele Ave.**
Ruiz, Sal A., 1499 W. San Carlos St.
**Russo, C. R., 792 Harrison St., Campbell.**
**Sable, Joseph M., 654 N. 3rd St.**
Santa Clara Co. Realty, 1990 Naglee, Eschbach.
Santa Clara Mtg. Co., 1783 Hester, Betenbaugh.
**Santana, Frank M., 1411 The Alameda.**
**Schied Realty, 231 N. First St.**
Schneider & Co., Edward, 46 N. 2nd St.
**Seeley, Frank E. Co., 38 E. San Antonio St.**
**Smith, Ann T., 1597 Husted Ave.**
**Solari, Louis S., 994 The Alameda.**
Sparks' Realty, 13321 Charmeran Ave., Los Gatos.
**Sparry, Harold B., 2068 Lincoln Ave.**
**Spinney, Charles E., 1905 W. San Carlos St.**
**Square Deal Realty, 101 Siway S. of Watsonville Rd., Morgan Hill.**
Stanger, O. B., 881 Park Ave.
**Stapp Realty, 21591 Stevens Creek Rd., Monte Vista.**
**Stone, Ben, 1259 Park Ave.**
Stone & Schulte, 1745 W. San Carlos St.
Stringfellow Realty, 2 San Jose-Los Gatos Rd. at Campbell Ave.
Stuefloten, Reuben, 1390 Magnolia Ave.
Sullivan Realty, 105 E. Santa Clara St.
Sunday, Nick, 1398 Santa Paula.
Taylor, Gene F., 1248 Hester Ave.
Thompson, Jack, Rt. 3, Box 408.
Thompson, James E., 311 Sunny Oaks Ave., Campbell.
**Thompson, Percy H., 156 S. 2nd St.**
Thompson Realty, 545 S. 15th St.
Ticknor, Joe, 14392 Union Ave., Los Gatos.
**Timmons Realty Co., 1416 Lincoln Ave.**
Toste, Arthur A., 892 Almaden Ave.
**Trapani, Joseph A., 215 Willow St.**
Tronson Realty, Ted, 470 S. Bascom.
**Turner, Pete Realtor, 164 N. Bascom Ave.**
Ulrich, Herman W., 2196 Lincoln Ave.
Untiedt, Warren M., 114 Milton Ave., Campbell.
Vaira, Al., 406 S. 10th St.
Van Vleck, R. D., 1420 W. San Carlos St.
Vertin, M. B., 702 American Trust Bldg.
Vinson, J. E., 1642 Lexington St., Santa Clara.
Wallace, E. J., 406 W. Santa Clara St.
Walters, Harold W., 17 N. 2nd St.
Walters, Harry W., 461 S. Bascom Ave.
Walton, Byron E., 1268 Lincoln.
Wasson, Max E., 1538 Cherry Ave.
Wayne, James W., 259 Race St.
Weeth, Harold J., 1193 Lennon Way.
Wehner, Harold, 380 Park Ave.
Wells & Smart, 92-94 S. 3rd St.
Westchester Park Realty, 1990 Naglee, Chaillaux.
Wharton Realty, 1302 Camino Pablo.
Whitehead Realty, Rt. 6, Box 285, San Jose.
Whitney, H. B., 217 N. 12th St.
Williams, Harry J., 1954 Meridian Rd.
Williams, J. S. Co., 1905 W. San Carlos St.
Williams, Mel, 2155 The Alameda.
Willow Lincoln Realty Co., 1590 Lincoln Ave., Lopez.
Wilson, W. Clair, 240 Serena Way, Cupertino.
Wing, Robert L., 2196 Lincoln Ave.
Wolenik, Leo, 2222 Business Circle.
Woods, Bernard F., 89 E. San Antonio St.
Wornow Realty, 185 S. Market St.
Zolezzi, F. L., 24 N. 2nd St.

**John B. Cockcroft & Co.**
REALTORS — INSURORS
Home Specialists
Burlingame — San Mateo
Hillsborough
Rentals — Sales
Property Management
Builders
**1310 Howard Ave., DIamond 4-1778**
**Burlingame, Calif.**

## San Luis Obispo Real Estate Board

Active Members, 24; Others, 2.
**President: Mrs. Jane R. Thompson, 121 N. Halcyon Rd., Arroyo Grande.**
**Secretary: Richard G. Sleight, P.O. Box 98, San Luis Obispo.**
Arsenio, J. T., 861 Monterey St., San Luis Obispo.
Covert, Gail, 203 Bridge St., Arroyo Grande.
Crampton, Allen R., 982 Monterey St., San Luis Obispo.
Evans, Cecil G., 1118 Chorro St., San Luis Obispo.
Filer, W. A., 214 Traffic Way, Arroyo Grande.
Fitzgerald, Maurice W., 852 Higuera St., San Luis Obispo.
Gummere, Lloyd E., 246 Pomeroy St., Pismo Beach.
Kamm, L. W., 1228 Broad St., San Luis Obispo.
Kjaerbye, H. F., 1214 Broad St., San Luis Obispo.
Martin, Pearl Marvel, Cambria Pines Lodge, Cambria.
McClure, J. E., 1035 Chorro St., San Luis Obispo.
Nelson, Stanley H., 968 Monterey St., San Luis Obispo.
Noyes, Edith S., 330 5th St., Morro Bay.
Noyes, Russell, 330 5th St., Morro Bay.
Powers, Mildred, 861 Monterey St., San Luis Obispo.
Rohrberg, Milton C., Box 1008, Morro Bay.
Ross, George G., 1118 Chorro St., San Luis Obispo.
Roy, Edmond R., 314 Pomeroy St., Pismo Beach.
Shamel, Ray W., 303 Main St., Cambria.
Shamel, Gay E., 303 Main St., Cambria.
Teach, Charles E., 993 Osos St., San Luis Obispo.
Thompson, Jane R., 121 N. Halcyon Rd., Arroyo Grande.
Waltz, Royal L., Cayucos.
Willett, Richard L., 688 California Blvd., San Luis Obispo.

## San Marino Board of Realtors

Active Members, 21; Others, 6.
**President: M. Bliss Keeler, 1424 Kenilworth.**
**Secretary: Carl E. Millyard, 860 Huntington Dr.**
Beach-Flaaten, 2004 Huntington Dr.
Franz, C. E., 2095 Huntington Dr.
Franz & Assoc., O. B., 2095 Huntington Dr.
Freedeen, H. E., 2341 Huntington Dr.
Hitchcock Realty Co., 2130 Huntington Dr.
Hodges, A. F., 1445 Oak Grove.
Huntington Land Co., 2118 Huntington Dr.
Keeler, M. Bliss, 1424 Kenilworth Ave.
Hopper, Charles B., 2463 Huntington Dr.
Lowe, Wm. Karl, 813 Huntington Dr., Arcadia.
Lanehart, Clyde M., 2525 Huntington Dr.
Lyle, Leta, 954 Foothill Dr., La Canada.
**MILLYARD, CARL E., 860 Huntington Dr.**
Munger, Lena G., 2508 Huntington Dr.
San Marino Homes, 2002 Huntington Dr.
San Marino Realty Co., 2417 Huntington Dr.
Shepard & Morgan, 2302 Huntington Dr.
Smith, A. D., 445 N. San Gabriel Blvd., San Gabriel.
**THOMAS CO., REAL ESTATE, 2486 Huntington Dr.**
Vatcher, William H., 8312 Beverly Dr., San Gabriel.
Williams, Jessie M., 2130 Huntington Dr.

## San Mateo-Burlingame Board of Realtors

Active Members, 60; Others, 79.
**President: Mrs. John B. Cockcroft Sr., 1310 Howard Ave., Burlingame.**
Exec. Sec'y.: **Ruth H. Nichols, 205 Park Rd., Burlingame.**
**Atwater, H. Kent, 1481 Burlingame Ave., Burlingame.**

**SAN MARINO**
**THOMAS CO., REAL ESTATE**
**2486 Huntington Drive**
**San Marino, California**
AT 2-9158 — DAY OF NIGHT
ONE OF THE OLDEST

**Fox & Carskadon, Inc.**
E. RANSOM FOX, *President*
For 25 Years
Leaders in
Peninsula Real Estate
**2000 El Camino Real**
**SAN MATEO**
**702 El Camino Real**
**REDWOOD CITY**

Anderson, George, 1163 Broadway, Burlingame.
Bartlett, Frank, 10 3rd Ave., San Mateo.
**Bartlett, Mrs. Raymond S., 1256 Howard Ave., Burlingame.**
**Bohannon, David D., 859 San Mateo Dr., San Mateo.**
Busa, Don, 320 3rd Ave., San Mateo.
Carstens, Alf, 2500 S. El Camino Real, San Mateo.
Carter, Wm. "Nick", 111 5th Ave., San Mateo.
**COCKCROFT, MRS. JOHN B. SR., 1310 Howard Ave., Burlingame.**
**COCKCROFT, JOHN B. JR., 1310 Howard Ave., Burlingame.**
**Connelly, Wm. M., 63 4th Ave., San Mateo.**
Constantino, Paul, 1500 Adeline Dr., Burlingame.
Conway, Andrew J., 37th Ave. & El Camino Real, San Mateo.
Cunningham, Carl F., 23 E. 2nd Ave., San Mateo.
Davis, Harry Francis, 49 Park Rr., Burlingame.
Dould, Wm. E. & Co., 74 3rd Ave., San Mateo.
Dougherty, Julio V., 235 3rd Ave., San Mateo.
Draper & Co., Jerome, 257 Primrose Rd., Burlingame.
Duerr, Fred, 1620 El Camino Real, San Mateo.
Etienne, Robert, 308 N. El Camino Real, Burlingame.
**FOX, E. RANSOM, 2000 El Camino Real, San Mateo.**
Gates, Stan, 308 N. El Camino Real, Burlingame.
Glang, Aubrey C., 1500 Adeline Dr., Burlingame.
Hamann, Edward M., 1428 El Camino Real, San Mateo.
Harkinson, R. F., 111 E. 5th Ave., San Mateo.
Harlan, Mac, 529 3rd Ave., San Mateo.
Hoefler, Harry, 1618 El Camino Real, San Mateo.
Howay, Mrs. Frances, 100 A. S. El Camino Real, San Mateo.
Kerr, Francis B., 1464 Burlingame Ave., Burlingame.
**LANSER, C. H., 2440 El Camino Real, San Mateo.**
Lehrfeld, Harry M., 1108 Burlingame Ave., Burlingame.
Lilienthal, Theo. M., 1304 Howard Ave., Burlingame.
Monroe, Chas., 100 S. El Camino Real, San Mateo.
Moseley, Glen H., 1311 Howard Ave., Burlingame.
Nelson, Vincent V., 470 A. So. Norfolk, San Mateo.
Nichols, Edward R., 1100 El Camino Real, San Mateo.
O'Brien, Steve, 1404 Broadway, Burlingame.
Owen, Mrs. Cecelia, 2018 El Camino Real, San Mateo.
Parsons, C. W., 359 B St., San Mateo.
Paul, Mrs. Vera, 1419 Burlingame Ave., Burlingame.
Patterson, W. Daryl, 2700 S. El Camino Real, San Mateo.
Read, Milton H., 341 E. Hillsdale Blvd., San Mateo.
Remmers, G. T., 2700 S. El Camino Real, San Mateo.
Rochex, Frank J. Jr., 106 S. El Camino Real, San Mateo.
Ross, Mrs. Anna V., 1163 Broadway, Burlingame.
Ross, Mrs. Theresa J., 1090 Burlingame Sq., Burlingame.
Rossi, Tony, 804 E. 19th Ave., San Mateo.
Russell, James, 1473 Burlingame Ave., Burlingame.
Shreve, A. Lloyd, 1464 Burlingame Ave., Burlingame.
Smith, Alex, 2500 S. El Camino Real, San Mateo.
Smith, Fred W., 49 Park Rd., Burlingame.
**Smith, Robert H., 1404 Broadway, Burlingame.**
Stender, G. G., 1424 El Camino Real, San Mateo.
Sweet, Grant B., 1401 Chapin Ave., Burlingame.
Thomas, Carl M., 1445 Burlingame Ave., Burlingame.

*Lanser Has The Answer*
*in*
COMPLETE
REAL ESTATE SERVICE
Home Construction — Loans
General Insurance
2440 El Camino Real Fireside 5-4858
**Lanser-Nelson Co.**
**Realtors**
**SAN MATEO**

Vetter, L. J., 317 S. Ellsworth St., San Mateo.
Watson, Bruce L., 1404 Burlingame Ave., Burlingame.
Williams, George W., 500 Harbor Blvd., Belmont.
Wright, Edward E., 1203 Howard Ave., Burlingame.
Wright, Wm. Jr., 1473 Burlingame Ave., Burlingame.

## San Pedro Board of Realtors, Inc.

Active Members, 36.
**President: George J. Petros, 464 W. 7th St.**
**Executive Secretary: Helen M. Dale, 1043 S. Meyler St.**
Adams, Earl E., 915 W. 9th St.
Alter, Gerald L., 1436 Marcelina Ave., Torrance.
Ammirato, Vincent S., 1351 Wilmington Blvd., Wilmington.
Anton, Nicholas, 1428 S. Gaffey St.
Atchison, A. T., 645 S. Gaffey St.
Barlettett, W. B., 1027 S. Meyler St.
Bowker, Harry, P.O. Box 187, Lomita.
Burkhardt, Jacob, 1232 S. Gaffey St.
Doney, Patrick S., 286 W. 7th St.
Dunneback, Harry, 1808 S. Pacific Ave.
Fisher, George L., 1403 W. 7th St.
Fox, W. I., 810 W. 9th St.
Gackstetter, Walter,1037 S. Pacific Ave.
Goodwin, Richard, 479 W. 6th St.
Gordon, Roy J., 2853 Rockinghorse Rd.
Hanigan, S. E., 1011 S. Pacific Ave.
Hards, Mildred, 645 W. 9th St.
Hernandez, Julian V., 640 W. 7th St.
Horn, E. J., 1014 S. Pacific Ave.
Keil, Paul H., 659 W. 7th St.
Lightner, Larry, 803 S. Gaffey St.
Marlow, Fred W., 2495 Western Ave.
McCaffrey, E. W., 808 W. 9th St.
McCall, S. G., 1232 S. Gaffey St.
McCarthy, J. H., 1802 W. 9th St.
McGinnis, D. M., 800 W. 9th St.
Moore, I. W., P.O. Box 1147, Palos Verdes Estates.
Ostrem, Nels, 440 W. 7th St.
Panousis, James, 1541½ S. Pacific.
Peacock, Fred, 751 W. 9th St.
Petros, Dan F., 464 W. 7th St.
Phillips, Harry F., 841 W. 9th St.
Stewart, A. J., 1362 W. 13th St.
Trani, Nick S., 579 W. 9th St.
Wadsworth, A. H., 813 S. Gaffey St.
Wilder, Louis, 345 W. 7th St.
White, Clyde, 522 W. 6th St.
Wright, George H., 522 W. 6th St.

## Santa Ana Board of Realtors

Active Members, 202; Others, 133.
**President: J. Elmer Preston, 612 Bush.**
**Secretary: LeRoy Burns, 314A W. 4th St.**
Abbott, Elizabeth C., 9631 Garden Grove Blvd., Garden Grove.
Abbott, Frank, 9631 Garden Grove Blvd., Garden Grove.
ALLEMAN, HERBERT, 606 W. 17th St.
ALLEMAN, VICTOR, 606 W. 17th St.
Allford, Paul, 263 S. Main St., Orange.
Allison, Clara S., 408 S. Broadway.
Andres, Floyd E., 11032 Garden Grove Blvd., Garden Grove.
Andrew, Thos. W., 838 N. Broadway.
Bailey, Lee R., 2055 S. Main St.
Barrow, C. T., 118 S. Broadway, minster.
Bell, Geo. W., 840 N. Garnsey St.
Berastrauch, Irvin A., 727 W. Chapman, Orange.
Bixler, David, 12231 Euclid, Garden Grove.
Booth, Wm. A., 11626 Westminster Ave.,
Brehman, Orson D., 2015 N. Main.
Brock, R. A., 5791 Westminster Ave., West-Garden Grove.
Brown, Van L., 1216 S. Main St.
Bruton, Clyde, 117 E. 11th St.
Burns, LeRoy, 314A W. Fourth St.
Campbell, J. M. "Bill", 214 W. 3rd St.
Canale, Joseph, 1319 S. Main St.
Casserly, Charles, 2512 Oakmont St.
Clarke, Gladys M., 1108 W. 4th St.
Coats, Frank M., 9591 Garden Grove Blvd., Garden Grove.
Cone, Charlotte, 211 S. Broadway.
Cone, L. Z., 211 S. Broadway.
Costello, Edw. J., 2112 N. Broadway.
Cotton, E. L., 12908 Euclid, Garden Grove.
Cottrell, J. J., 401 E. Pine St.
Crow, Harry D., 601 S. Main St.
Curry, Clarence, 4022 Sierra Madre St., Baldwin Park.
Daniell, John R., 2026 N. Main.
De Foor, W. E., 1319 S. Main St.
DeSilva, Walter O., 312 N. Main.
Devenney, Fred J., 2125 S. Main St.
De Vol, L. D., 15172 Harbor Blvd.
De Wald, Emma M., 1018 S. Main St.
De Wald, L. J., 1018 S. Main St.
Dewey, Loren M., 115 N. Main.
Dula, A. W., 325 N. Broadway.
Dutton, Edith, 18th & Huntington Beach Blvd., Westminster.
Eckenberger, Dean, 325 N. Broadway.
Eldred, A. G., 325 N. Broadway.
Eldred, Genevieve I., 325 N. Broadway.
Eyth, Jack, 325 N. Broadway.
Faires, Geo. E., 1319 N. Main St.
Farmer, E. U., 305 E. 17th St.
Farney, Jasper, 305 E. 17th St.
Farquhar, James, 2113 S. Main St.
Fitch, Chas., 9511 Garden Grove Blvd., Garden Grove.
Fitch, Thomas L., 9511 Garden Grove Blvd., Garden Grove.
Flanagan, Ann., 606 W. 17th St.
Flanagan, Edward LeRoy, 10192 E. Chapman, Garden Grove.
Fletcher, B. J., 117 E. Chapman Ave., Orange.
Forshay, L. A., 819 S. Main St.
Furr, Joe F., 9151 Garden Grove Blvd., Garden Grove.
Gale, Wilton B., 7884 Westminster Ave., Westminster.
Gallegos, Viola, 2211 S. Main.
Gammell, Charlotte G., 408 S. Broadway.
Gardner, Edna W., 8512 Garden Grove Blvd., Garden Grove.
Garrett, Al C., 208 W. 5th St.
Genovese, Michael J., 1319 S. Main St.
Gillette, Carl J., 208 N. Broadway.
Goddicksen, A. L., 10311 Newport Ave.
Goode, Stanley E., 113 W. 5th St.
Goode, Stanley E. Jr., 113 W. 5th St.
Gothard, Bert T., 1011 N. Towner St.
Greenwood, Charles, 720 W. First St., Tustin.
Hagan, Geo., 610 N. Main St.
Haile, Harvey, 1206 S. Towner St.
Hanley, E. P., 1321 W. 5th St.
Hanson, Estella, 1105 S. Main St.
Hanson, Phil, 203 W. 17th St.
Harris, Willis V., 2026 N. Main.
Hartley, Jim, 11701 Long Beach Blvd., Lynwood.
Harvey, Norman Lee, 2113 S. Main St.
Hawkes, Phillip L., 10192 E. Chapman, Garden Grove.
Henshaw, Clarence M., 13791 Cannery Rd., Garden Grove.
Hensley, Ed. L., 8082 Bolsa Ave., Midway City.
Hill, Warren M., 214 W. 3rd St.
Hodges, Rex L., 9561 Garden Grove Blvd., Garden Grove.
Hoffman, Asa, 1012 N. Broadway.
Honer, Allison, 312 N. Main.
Irvine, Paul, 901 S. Main St.
Jackson, Henry, 263 S. Main, Orange.
Jolly, W. E., 5868 Westminster Ave., Westminster.
Jones, Dorothy W., 8191 Garden Grove Blvd., Garden Grove.
Jones, Lester C., 250 "D" St., Tustin.
Kaestner, S. A., 325 N. Broadway.
Kelly, L. J., 430 Spurgeon Bldg.
Kiewit, Charles M., 2113 S. Main.
Kitselman, Doug, 12111 Garden Grove Blvd., Garden Grove.
Latham, Frank C., 610 N. Main St.
Levin, L. Ruth, 838 N. Broadway.
Lewis, Emma L., 13321 E. Edinger St.
Lewis, Roy, 245 W. 1st St., Tustin.
Liggett, D. E., 610 N. Main St.
Livenspire, Ralph, 180 "A" St., Tustin.
Loomis, Clark L., 2106 N. Main St.
Lurker, C. H., 113 E. 5th St.
Marshall, Hugh C., 2113 S. Main St.
Martin, H. E., 1701 N. Flower.
Martin, J. W. Jr., %Orange Co. Airport.
Martin, W. B., Spurgeon Bldg.
Mason, Forrest W., 103 W. Edinger.
Mawson, William, 330 W. 17th St.
May, Arthur, 933 S. Main.
McCarthy, Clinton C., 10032 Garden Grove Blvd., Garden Grove.
McHenry, Jim, 1427 S. Main St.
Merrick, Arthur C., 117 W. 3rd St.
Miles, Charles A., 1135 W. Chapman Ave., Orange.
Miller, Elizabeth, 210 W. 5th St.
Miller, Frank M., 308 S. Los Angeles St., Anaheim.
Miller, Guy J., 119 E. 16th St.
Miller, LeRoy C., Spurgeon Bldg.
Miller, Robert A., 115 W. 5th St.
Minardi Andrew V., 10032 Garden Grove Blvd., Garden Grove.
Miracle, E. A., 118 S. Broadway.
MITCHELL, J. R. (DICK), 2210 N. Main St.
Mitchell, John W., 10972 Garden Grove Blvd., Garden Grove.
Mock, F. Carl, 214 W. 3rd St.
Morris, J. E., 8512 Garden Grove Blvd., Garden Grove.
Mottram, John D., 9886 Garden Grove Blvd., Garden Grove.

**Mitchell Realty**
**Realtors**
**2210 N. Main — Kimberly 3-8437**
**1515 S. Main**
**330 W. 17th (Industrial Office)**
**Santa Ana**
17 Salesmen Handling
All Phases of Real Estate

Muir, John Lloyd, 8052 Garden Grove Blvd., Garden Grove.
Mumper, A. F., 325 N. Broadway.
Nash, Geo. F., 620 N. Main.
Newcomer, Arthur A., 801 W. 17th St.
Oakes, Julia Ann, 11112 Hgwy. 101, Anaheim.
Odenath, Albert R., 801 W. 17th St.
Parkhurst, Geo. C., 2036 N. Main.
Penn, A. H., 312 N. Main.
Pettit, Robert, 214 Stevens, Orange.
Piatt, Belle G., 1019 N. Main St.
Poirier, Elmer S., 430 Spurgeon Bldg.
Pool, Robt. H., 9237 Ralph St., Rosemead.
Pope, Frank C., 302 N. Broadway.
Pope, Frank C. Jr., 302 N. Broadway.
Pope, Paul, 302 N. Broadway.
Power, Frank B., 103 W. Edinger.
Preston, Elmer S., 612 Bush St.
Provost, Kenneth L., 325 N. Broadway.
Reifer, Joseph W., 110 E. 16th St.
Reinking, Henry, 111 W. 17th St.
Reinking, Jesse C., 2210 N. Main St.
Reinking, Marvin, 1319 N. Main St.
Rich, Peggy (Bednar), 607½ S. Birch.
Richards, Arthur D., 272 S. Glassell St., Orange.
Richards, Lyle, 8016 Westminster Blvd., Westminster.
Richardson, Eileen B., 250 "D" St., Tustin.
Rinker, Harry S., 11852 Brookhurst, Garden Grove.
Ritter, Hal C., 16712 Fruit St.
Robb, Walter R., 413-15 W. First St.
Robinson, Elizabeth, 2842 N. Main St.
Robinson, J. M., 1517 S. Main.
Rusche, Bernice, 8191 Garden Grove Blvd., Garden Grove.
Russell, Roy, 701 E. 5th St.
Schlegel, Ben, 1130 N. Lowell St.
Schnackenberg, Ed H., 1917 N. 16th St., Phoenix, Arizona.
Schwantes, Harry C., 208 W. 5th St.
Scobie, James V., 1517 S. Main.
Sedoris, Cleve, 102½ E. 4th St.
Sheppard, H. B., 1105 N. Main St.
Shives, C. I., 707½ S. Main St.
Siegel, John A., 720 W. First St., Tustin.
Slaybaugh, F. A., 113 E. 5th St.
Smith, Charles H., 305 N. Sycamore.
Smith, Fred E., 1425 W. First St.
Smith, Jack, 1006 N. Main.
Smith, John J., 314B W. 4th St.
Smith, O. T., 7966 Garden Grove Blvd., Garden Grove.
Smith, Ray C., 7823 Westminster Ave., Westminster.
Smith, R. Carson, 612 Bush St.
Smith, Victor B., 7966 Garden Grove Blvd., Garden Grove.
Snyder, Lynn, 308 E. 4th St.
Squyres, William F., Box 704, Paradise.
Stebbins, G. B., 620 N. Main St.
Steele, Joe, 1509 N. Main.
Stennett, Edna H, 14691 S. Verano Rd.
Stockton, M. L., 612 Bush St.
Storey, Fred A., 307 N. Broadway.
Strachan, Glenn G., 519 N. Flower St.
Sudduth, Lloyd, 220 "D" St., Tustin.
Sudduth, Vena I., 220 "D" St., Tustin.
Suits, Frank, 726 S. Main St.
Talcott, James, 12341 S.W. Redhill Ave.
Tanis, K. C., 2211 S. Main.
Townsend, Geo., 312 N. Main St.
Turnbull, Bradley M., 601 S. Main St.
Valentine, Vernon L., 117 E. Chapman Ave., Orange.
Van Meter, G. R., 9591 Garden Grove Blvd., Garden Grove.
Vogel, Lois Hudson, 535 Coast Hgwy., Newport Beach.
Walker, Andrew, 419 Spurgeon Bldg.
Walker, Jay F., 8642 Garden Grove Blvd., Garden Grove.
Waters, Charles, 1905 S. Main St.
White, Margaret, 121 W. 3rd St.
Whitson, Ernest L., 14971 Huntington Beach Blvd., Midway City.
Wilkinson, Irel, 109 E. 7th St.
Wilkinson, O. E., 109 E. 7th St.

**SANTA ANA REALTY CO.**
*Herb Alleman, Pres.*
Residential
Acreage
Business Property
We Promote Super Markets
Three Offices and 16 Salesmen
Cover the County
**606 W. 17th St.**
**SANTA ANA, CALIF.**
**"Since 1925"**

Wolven, C. R., 10051 Garden Grove Blvd., Garden Grove.
Wood, Benjamin F., 1105 S. Main St.
Wyatt, Austin A., 305 N. Sycamore St.
Yoder, Earl U., 330 W. 17th St.

## Santa Barbara Real Estate Board

Active Members, 110; Others, 212.
**President: John H. Marwede, 1028 State St.**
**Secretary: Larry Dunn, P.O. Box 1590, Security Title Insurance Co., Santa Barbara.**
Allen, William, 1917 De la Vina St.
Ament, Charles C., 765 Hot Springs Rd.
Bailey, Jack Merrill, 3607 State St.
Ball, E. J., 1211 State.
Barnard, Mrs. Joseph H., 21 Mimosa Lane.
Barr, Hugh L., 1629 State St.
Beck, Max W., 4 W. De la Guerra St.
Beck, Edna, 4 W. De la Guerra St.
Bishop, James Hall Jr., 10 La Arcada Ct.
Blesener, Edward, 19A E. Canyon Perdido St.
Bixby, Earl H., 21 E. Canon Perdido.
Bol, Frederic S., 25 E. Canon Perdido St.
Borton, William L., 820 State St.
Boyd, D. Grace, 1629 State St.
Brady, James T., 1210½ State St.
Burtness, George, Solvang.
Carroll, John, 11 E. Canon Perdido.
Capitaine, Joseph, Granada Bldg.
Carson, Dewey C., 17 E. Figueroa.
Cates, Lowell C., 1016 State St.
Chamness, L. H., 35 W. Carrillo.
Chandler, Carl W., 201 Orange Ave., Goleta.
Channing, Charles E., 1218 Santa Barbara.

HOWARD C. GATES
REALTOR & BUSINESS BROKER
ESTABLISHED 1920
Prompt CO-OPERATION will be given to BROKERS and individuals on all matters concerning REAL ESTATE, Appraisals, Prudential Ins. Co. loans, and Multiple Listings.
**1119 CHAPALA ST.**
**SANTA BARBARA, CALIF.**

CHASE, HAROLD S., 1012 State St.
Churchill, J. F., 815 Chapala St.
Christensen, James L., 25 W. Anapamu St.
Clarey, Elizabeth, 512 Chapala St.
Cohen, Morton E., 13-A E. Figueroa.
Coleman, Wm. H. Jr., 1556 E. Valley Rd.
Common, William C., Rm. 209, 735 State.
Crawford, James D., 919 Chapala.
Crocker, A. D., 125 S. 10th St., Las Vegas, Nevada.
Curran, Harold C., 109 E. De La Guerra.
Dieterle, Tillie, 1620 State St.
Duerfeldt, George M., 808 State.
Erickson, Russell, 3607 State St.
Fielding, Frank C., 3210 State St.
Foster, Warren C., 17 E. Carrillo St.
Fox, John D., 3016 State St.
Freeman, George K., 2114 De la Vina St.
Fyfe, Patricia M., 22 W. Carrillo.
GATES, HOWARD C., 1119 Chapala St.
Gilbert, Edward A., 27 E. Canon Perdido.
Greer, Harry J., 1829 State St.
Guthrie, John O., 21 W. Figueroa.

**1903 — 52 Years — 1955**
**H. G. CHASE**
Complete — REAL ESTATE — Service
**1012 State Street** **Santa Barbara, California**

## CALIFORNIA


**MORRIS WILLIS, Realtor**

Uptown Office: 1821 State Street – WOodland 5-3091
Presidio Office (for finer properties): 113 E. De la Guerra – WOodland 5-8548

Homes — Residential Income Properties — Motels

**SANTA BARBARA**


***SANTA BARBARA (Cont.)***

Hansen, Karl, P.O. Box 1111, Solvang.
Harbour, Thomas, 1629 State St.
Harrison, L. Allen, 831 State St.
Haugan, Jevne, 1202 Anacapa.
Henkel, E. J., 2926½ De la Vina St.
Hensley, Ernest Richard, 5790 Hollister Ave., Goleta.
Heron, Harry B., 19 E. Canon Perdido.
Hill, William G., 32 E. Carrillo.
Hoefer, H. P., 16 E. Canon Perdido.
Holmes, James L., 1427 State.
Howard, J. MacDougall, 11 E. Canon Perdido St.
Hunter, Jack, 1606 State St.
Juneau, Ray R., 3006 State St.
Kelleher, M. Landreth, 464 Valley Rd.
Kramer, Ira E., Rm. 11, La Arcada Bldg.
Krebaum, A. F., 1122 Santa Barbara.
Kriger, Gladyce O., 128 E. Canon Perdido St.
Kundig, Jean, 927 Anacapa.
Lewis, James, 1012 State St.
Liatas, Nick F., Rm. 236, La Arcada Bldg.
Lindberry, John A., 18 W. Figueroa.
MacFarland, R. F., 22 W. Figueroa.
Mattice, Douglas, 1016 State St.
Marino, Stephen J., 14 E. Canon Perdido.
Marwede, John H., 1028 State.
McCauley, George Dallas, 3210 State St.
McColm, R. C., 123 E. Anapamu St.
McMullen, George A., 132 E. Anapamu St.
Moore, Jane, Studio 9, La Arcada Bldg.
Nace, Anthony H., 19 W. Carrillo St.
Nalley, F. M., 906 Garden.
Nardo, Virginia, 1018 State St.
Oliver, Joseph William, 3210 State St.
Olsen, Svend A., 15 W. Figueroa.
Omerley, George, 1169 Oriole Rd.
Palmer, Helen E., 32½ E. Carrillo.
Patsch, Peter C. W., 831 State.
Perry, William F., 18 W. Figueroa.
Pregill, Will N., 1614 State St.
Quinn, Don, 914 Anacapa.
Read, W. Elwood, 633 State.
Rich, Chester, 35 W. Carrillo.
Riffero, John H., 924 Chapala.
Rudolph, C. S., 815 Chapala St.
Satterfield, Ben R., 2917½ De la Vina St.
Sears, William W., Studio E., 817 Anacapa.
Seavey, Stanton D., 125 E. Victoria.
Sencerbox, Robert W.
Sparks, Herbert Eastman, 4 W. De la Guerra St.
Stamm, Edward H., 109 E. De La Guerra.
Tandy, Harry, 3118½ State St.
Taylor, Herbert B., 1202 Anacapa.
Trefry, Harry L., 3 W. Carrillo.
Varner, G. E., 812 De la Vina St.
Vogel, LeRoy W., 1614 State St.
Walker, W. F., 1470 E. Valley Rd.
Warren, Bruce W., 22 W. Carrillo.
Watkins, Albert J., 1018 State.
Wells, Lucille A., La Arcada Bldg.
Whitchurch, Bert, 19 E. Canon Perdido St.
Wilder, William C., 1031¼ State.
**WILLIS, MORRIS H., 1821 State St.**
Wilson, Crane, 1115 E. Coast Hgwy.
Wood, Charles L., 20 E. Canon Perdido St.
Zimmerman, J. Karl, 205 E. Anapamu.

### Santa Cruz Realty Board

Active Members, 45.
President: Chas. Hall, 1545 Pacific.
Secretary: Eva C. Bernard, P.O. Box 945.

Battistini, John, 123 Locust St.
Bernard, Eva C., P.O. Box 945.
Bevl, Sally, 1434 Soquel Ave.
Bolton, Geo. D., Box 26, Felton.
Brunjes & Fallis, 1210 Pacific Ave.
Cady, R. E., 202 Lincoln St.
Coolidge, Glenn E., Felton.
Desmond Realty, 421 Ocean St.
DeWitt Real Estate, 212 First St.
Dore's Realty, 902 Pacific Ave.
Finn & Finn, 1526 Pacific Ave.
Finson & Co., Capitola.
Hall, M. C., & Sons, 1545 Pacific Ave.
Hellier, Wm. G., Capitola.
Jacoby Inc., Jos. R. H., 155 Walnut Ave.
Jensen, A. L., 1626 Seabright Ave.
Luellen, John L., P.O. Box 244, Soquel.
Miller, R. Sellick, Box 522.
Mission Realty, 515 Cedar St.
Mitchell, H. A., 300 Buchanan St., San Francisco.
Moore, Joe E., 117 Church.
Morrison, Franklin, 123 Walnut Ave.
Morrissey Realty, 1368 Soquel Ave.
Mullin, Mrs. Enid, Rio Del Mar, Aptos.
Nittler & Darrow, 807 Front St.
Oeth, Chester, 1315 Ocean St.
Oellerich, Walter H., 1338 Pacific Ave.
Opal Cliffs Realty, 4135 Portola Dr.
Patterson, Noel, P.O. Box 571.
Perry Realty, D. M., 722 Soquel Ave.
Postle, Mrs. Merle, Aptos.
Prescott, Thomas W., Soquel.
Ray, K. R., 660 Hgwy. 9, N., Felton.
Richardson's, 1207 Soquel Ave.
Riordan-Winnett, 1376 Pacific Ave.
Rysdam, Harold, 1122 Pacific Ave.
Sampson, M. B., E. Cliff Dr. at 15th.
Santa Cruz Realty, 2311 Mission St.
Savage Real Estate, 819 Soquel Ave.
Sherriff, M. E., 215A Walnut Ave.
Soquel Realty, P.O. Box 712, Soquel.
Voris, R. L., 128 Walnut Ave.
West Coast Realty, 1114 Soquel Ave.
Wilson Bros., 118 Walnut Ave.
Woods, Sid, P. O. Box 824.

### Santa Maria-Santa Ynez-Lompoc Valleys Realty Board

Active Members, 18; Others, 2.
President: Donald H. Taylor, 115 W. Church St., Santa Maria.
Secretary: Ray E. Hoey, 101 N. Broadway, Santa Maria.

Craig, Harley, 117½ E. Ocean Ave., Lompoc.
Evans, R. S., 111 W. Church St., Santa Maria.
Fox, Paul, 1201 S. Broadway, Santa Maria.
Frew, H. A., 119 E. Church St., Santa Maria.
Henske, Morris, 608 N. Broadway, Santa Maria.
Hoey, Ray E., 101 N. Broadway, Santa Maria.
Koshel, Mike, 600 S. Broadway, Santa Maria.
La Franchi, Henry, 115 W. Church St., Santa Maria.
Omberg, R. H., 205 W. Main, Santa Maria.
Peck, Glen A., 1322 N. Broadway, Santa Maria.
Richert, E. M., 121 N. Broadway, Santa Maria.
Romer, Dorothy B., 101 N. Broadway, Santa Maria.
Sanderson, J. W., 212 E. Ocean Ave., Lompoc.
Scott, G. M., 107 N. Broadway, Santa Maria.
Shaeffer, Fred A., 208 W. Church St., Santa Maria.
Taylor, Don H., 115 W. Church St., Santa
Turnage, M. F., 2185 S. Broadway, Santa Maria.
West, Sadie, 726 S. Broadway, Santa Maria.


**SELL OR TRADE**

**Larger Income Units, Motels**

Out of Town, Back East, Mountain Homes, Ranches

WHAT DO YOU WANT?

*13 Years — Service*

**Wm. C. Carter, Realtor**
**1112 Montana Ave.**
**Santa Monica, Calif.**


### Santa Monica Bay District Realty Board

Active Members, 99; Others, 65.
President: Samuel L. Faudem, 1314 Montana Ave., Santa Monica.
Executive Secretary: Patricia Duke, P.O. Box 856, Santa Monica.

Ashford Charles, 1632 Montana Ave., Santa Monica.
Auerbach, Ernest, 506 Wilshire Blvd., Santa Monica.
Babcock, Harry, 1301 Pico Blvd., Santa Monica.
Back, Earl V., 11872 Wilshire Blvd., West Los Angeles.
Barton, Thomas F., 325 Broadway, Santa Monica.
Beazell, Howard L., 2835 Wilshire Blvd., Santa Monica.
Beck, Roy J., 1016 Montana Ave., Santa Monica.
Bender, Lowell V., 15241 Sunset Blvd., Pacific Palisades.
Boyum, Ernestine, 734 17th St., Santa Monica.
Boyum, John, 734 17th, Santa Monica.
Bradley, Neva, 2519 Lincoln Blvd., Santa Monica.
Broner, Walter, 716 Wilshire Blvd.
Burke, Agnes C., 750 Moreno Ave., Los Angeles (49).
Burke, J. Ray, 11727 San Vicente Blvd., West Los Angeles.
Burns, P. J., 2319 Wilshire Blvd., Santa Monica.
Carson, Polly, 2503 Wilshire Blvd., Santa Monica.
**CARTER, WILLIAM C., 1112 Montana Ave., Santa Monica.**
Central Realty Exchange, 1337 Ocean Ave., Santa Monica.
Cohen, Seymour, 2010 Pico Blvd., Santa Monica.
Cramer, Glenn, 812 Montana Ave., Santa Monica.
D'Amico, Charles F., 17354 Sunset Blvd., Pacific Palisades.
Davis, Mary M., 1710 Santa Monica Blvd., Santa Monica.
Duke, Patricia, 3007 Ocean Front, Santa Monica.
Dunn, Lena L., 2627 Santa Monica Blvd., Santa Monica.
East, Anne Erskine, 12100 Ohio Ave., West Los Angeles.
Ecker, Miles A., 2219 Ocean Park Blvd., Santa Monica.
Edmundson, J. A., & A. W. Edmundson, 259 W. Channel Rd., Santa Monica Canyon.
Eichholtz, Verner F., 15219 Sunset Blvd., Pacific Palisades.
Erskine, Phil, 2128 Pico Blvd., Santa Monica.
Faudem, Samuel L., 1314 Montana Ave., Santa Monica.
Fearon, David A., 425 Wilshire Blvd., Santa Monica.
Foell, Jack W., 1301 Pico Blvd., Santa Monica.
Ford, Leland M., 600 Wilshire Blvd., Santa Monica.
Freed, Arthur J., 1211 4th St.
Gandy Investment Co., 724 Santa Monica Blvd., Santa Monica.
Gardner, Joe L., 1744 Ocean Park Blvd.
Grey, Sidney B., 2305 Wilshire Blvd., Santa Monica.
Grosse, John, 1527 Montana Ave., Santa Monica.
Hagler, J. Francis, 11714 Santa Monica Blvd., West Los Angeles.
Hamilton, Robt. D., 2019 Wilshire Blvd., Santa Monica.
Harrell, Cornell, 2444 Wilshire Blvd., Santa Monica.
Hayden, Lawrence J., 1219 Montana Ave., Santa Monica.
Henderson, Carl, 1222 Lincoln Blvd., Santa Monica.
Henry, Joe, 1620 Wilshire Blvd., Santa Monica.
Herndon, Mabel E., 1313 7th St.
Heskett, Della M., 3480 Centinella, Los Angeles (34).
Hubrecht, Art, 2227 Wilshire Blvd., Santa Monica.
Hudson, Harry, 1527 Montana Ave., Santa Monica.
Hunnicutt, Hazel, 11833 Wilshire Blvd., West Los Angeles.
Keegan, A. J., 12079 Wilshire Blvd., West Los Angeles.
Knight, Cyril, 1313 Pico Blvd., Santa Monica.
Knostman, Clara L., 1044 Pico Blvd., Santa Monica.
Koch, Stanley A., 534 Wilshire Blvd., Santa Monica.
Kosslyn, S. Duke, 1741 Ocean Park Blvd., Santa Monica.
Lange, Karl H., 809 14th St., Santa Monica.
Lauria, V. G., 2113 Wilshire Blvd., Santa Monica.
Leonard, Albert, 601 Wilshire Blvd., Santa Monica.
Lynch, Jerry W., 17349 Sunset Blvd., Pacific Palisades.
March, Beulah P., 1204 Montana Ave., Santa Monica.
March, Nicholas H., 1204 Montana Ave., Santa Monica.
Marshall, John, 9 Topanga Lane, Malibu.
McDonough, Eileen, 11649 San Vicente Blvd., West Los Angeles.
McGhee, Lennle R., 15219 Sunset Blvd., Pacific Palisades.
McTaggart, Warren Douglas, 12327 Santa Monica Blvd., West Los Angeles.
Mickey, Evan S., 2020 Wilshire Blvd., Santa Monica.
Moore, Earle F., 1005 Wilshire Blvd., Santa Monica.
Olden, B. M., 2503 Santa Monica Blvd., Santa Monica.
Olson, Norman C., 12127 Wilshire Blvd., West Los Angeles.
Pierson, Lalah T., 15225 Sunset Blvd., Pacific Palisades.
Reid, William S., 534 Wilshire Blvd., Santa Monica.
Rogers, James Lewis, 1327 Ocean Ave., Santa Monica.
Rohlin, Robt., 12753 Washington Blvd., Los Angeles (66).
Rosenblum, A. E., 1005 Montana Ave., Santa Monica.
Roundtree Co., The, 11900 Pico Blvd., West Los Angeles.
Salter, Emanuel, 2305 Wilshire Blvd., Santa Monica.
Sanders, Helene, 11572 Santa Monica Blvd., West Los Angeles.
Santa Monica Land & Water Co., 15320 Sunset Blvd., Pacific Palisades.
Sherman, Pierce, 2557 San Vicente Blvd., Santa Monica.
Simms, J. R., 1432 Broadway, Santa Monica.
Simpson, Vinnie, 15241 Sunset Blvd., Pacific Palisades.
Slatter, Floyd, 2630 Santa Monica Blvd., Santa Monica.
Smallwood Co., H. A., 10946 Santa Monica Blvd., West Los Angeles.
Smith, G. Robert, 819 Wilshire Blvd., Santa Monica.
Sutherland, R. J., 2107 Cloverfield, Santa Monica.
Tarsh, Peter, 15337 Sunset Blvd., Pacific Palisades.
Teele, Rex, 207 Santa Monica Blvd., Santa Monica.
Tegner Co., Chas. A., 210 Santa Monica Blvd., Santa Monica.
Thompson, Don W., 1916 Wilshire Blvd., Santa Monica.
Thornbury Realty Co., 164 Marine St., Santa Monica.
Tinker, Stan, 1301 Pico Blvd., Santa Monica.
Townsend Millard D., 15241 Sunset Blvd., Pacific Palisades.
Varney, Dana, 1433 Wilshire Blvd., Santa Monica.
Walter, Cha. O., 1129 Montana Ave., Santa Monica.
Warfield, William, 909 Via de la Paz, Pacific Palisades.
Wilson, Robert, 1129 Montana Ave., Santa Monica.
Winters, J. K., 3119 Wilshire Blvd., Santa Monica.
Wise, Benedict, 12008 Wilshire Blvd., West Los Angeles.
Wright, D. B., 408 Wilshire Blvd., Santa Monica.
Wymore, Arthur, 2519 Lincoln Blvd., Santa Monica.
Yahn, Charles, 807 17th St., Santa Monica.

### Santa Paula-Fillmore Realty Board

Active Members, 16.
President: George W. Caldwell Jr., 944 Main St., Santa Paula.
Secretary: Fred V. Udall, 106 S. Mill St., Santa Paula.

Balden, Lloyd W., 543 Sespe Ave., Fillmore.
Benedictis, Donald de, 421 Central Ave., Fillmore.
Brock, Joseph C., 120 S. Mill St., Santa Paula.
Buster, E. B., 113 N. Mill St., Santa Paula.
Caldwell, George Jr., 944 Main St., Santa Paula.
Caldwell, George Sr., 944 Main St., Santa Paula.
Cobb, M. R., 444 Sespe Ave., Fillmore.
Cooney, William E., 917 Main St., Santa Paula.
Habbick, John E., 106 S. Mill St., Santa Paula.
Hedrick, B. C., East Telegraph Rd., Santa Paula.
Hedrick, Sanger C., Royal Ave., Simi.
Lawton, John, 421 Central Ave., Santa Paula.
Motly, Harold C., 109 S. Mill St., Santa Paula.
Prieur, Anthony J., 944 Main St., Santa Paula.
Udall, Fred V., 106 S. Mill St., Santa Paula.
Wilson, Patrick H., 359 Central Ave., Fillmore.

### Shasta County Realty Board

Active Members, 26; Others, 10.
President: Adele M. Zachary, 1410 Sacramento St., Redding.
Secretary: Gladys Hoffman, P. O. Box 1717, Redding.

Asplund, Ollie, 1438 Yuba St., Redding.
Browne, Beatrice R., 1735 Pine St.
Carlson, Nels, 1438 Yuba St., Redding.
Chapman, W. L., 1328 Placer St., Redding.
Clark, Edward R., 1410 Sacramento St., Redding.
Craig, William E., 1421 Yuba St., Redding.
Finkler, Harold F., 1324 South St., Redding.
Forrester, G. F., 1324 South St., Redding.
Graham, H. E., 1717 E. Center St., Anderson.
Haskell, Brodrick, 1421 Yuba St., Redding.
Hazeltine, Harry E., 1421 Yuba St., Redding.
Hoffman, Gladys H., P.O. Box 1717.
Koenig, A. G., 1326 Market St., Redding.
Linville, T. J., 1757 Yuba St.
Magaldi, F. A., 1757 Yuba St., Redding.
Nye, Clark R., 1338 Yuba St., Redding.
Oaks, G. E., 1757 Yuba St., Redding.
Oxley, Weldon L., 1338 Yuba St., Redding.
Patterson, Robert M., 1328 Placer St., Redding.
Piper, Clarence, 1657 Riverside Dr., Redding.
Pruett, Robt., 1421 Yuba St., Redding.
Rountree, Jim, 1605 Pine St., Redding.
Sauer, Joe, 2020 Market St., Redding.
Saul, Hal, 2020 Market St., Redding.
Sheehan, Ed, 1338 Yuba St., Redding.
Smith, Ellis, 1438 Yuba St., Redding.
Steele, Eula M., 1324 South St., Redding.
Stucki, Jacqueline W., 1438 Yuba St.

Summers, E. M., 1735 Pine St., Redding.
Warn, J. F., 1249 Yuba St., Redding.
Washburn, Ed, Burney Gen. Del., Burney.
Williams, Bill, 1717 E. Center St., Anderson.
Williams, Carl A., 1438 Yuba St., Redding.
Williams, Clarence, 1717 E. Center St., Anderson.
Zachary, Adele, 1410 Sacramento St., Redding.
Zachary, Wm. N., 1410 Sacramento St., Redding.

**Sierraville**

*(Individual Member)*
Johnson, Alden N., P.O. Box 9.

**Simi**

*(Individual Member)*
Ish, Mrs. M. Callahan, Box 159B, Rt. 1.
Larsen, Walker W. (Larsen Real Estate), Box 258, Rt. 1, Hgwy. 118.

## Siskiyou County Board of Realtors

Active Members, 11.
**President: H. A. White, 414 N. Main St., Yreka.**
**Secretary: W. Rogers Hines, 403 Orem St., Mt. Shasta.**
Harris, Charles C., 403 N. Main St., Yreka.
Hines, W. Roger, 403 Orem St., Mt. Shasta.
Johnston, J. W., South Highway, Yreka.
Leen, Norman A., 9th St., Montague.
Maginnis, J. P., 111 S. Broadway, Yreka.
Mitchell, J. B., Yreka Inn, Yreka.
Montgomery, W. L., Greenview Rd., Greenview.
Montgomery, Robert, Happy Camp.
Porter, C. O., 122 Pine St., Dunsmuir.
Sirianni, D. A., P.O. Box 3, Dunsmuir.
Weiss, Chas. R., Tulelake.

## Solano County Realty Board

Active Members, 46; Others, 8.
**President: Shirley Flagg Douse, 526 Carolina St., Vallejo.**
**Executive Secretary: Betty Schultz, 425 Pennsylvania St., Vallejo.**
Anderson, Albert, P.O. Box 538, Rio Vista.
Biddle, Gordon, 601 Georgia St., Vallejo.
Bolter, Homer, Box 326, Vacaville.
Buss, Harry F., 2631 Sonoma Blvd., Vallejo.
Campbell, Fred, 514 Capitol St., Vallejo.
Carrere Realty Co., 808 Tennessee St., Vallejo.
Cheap, Tom, 808 Tennessee St., Vallejo.
Conger, David L., 524 Tennessee St., Vallejo.
Dalwigk, George B., 526 Carolina St., Vallejo.
Daniels, Raymond F., 902 Tennessee St., Vallejo.
DeLaVergne, Glenn, 1441 Tennessee St., Vallejo.
Dewett, Don, 2616 Sonoma Blvd., Vallejo.
Douse, Shirley, 526 Carolina St., Vallejo.
Elliott, Wm. G. Jr., 1443 Tennessee St., Vallejo.
Fitts & Harris, 1260 Georgia St., Vallejo.
Garben, Arthur, Fairfield.
Gotchy, Merrie, 724 Sutter St., Vallejo.
Hatch & Turner, 1435 Tennessee St., Vallejo.
Hewitt & Larson, 975 Tennessee St., Vallejo.
Jordan, Alex E., 702 Tennessee St., Vallejo.
Jordan, J. F., 124 Hiway 40, Vallejo.
Kay, Conrad H., 441 Campbell Ave., Vallejo.
Keeler, Jack, 712 Texas St., Fairfield.
Laurie, Wm. J., P.O. Box 605, Rio Vista.
Lawton, Mary Louise, P.O. Box 1366, Vallejo.
Liberman, Leo M., 327 Georgia St., Vallejo.
Lightle Real Estate, 2700 Sonoma Blvd., Vallejo.
Lindquist, Lillian, 235 Merchant St., Vacaville.
Macdonald, Ken, 1441 Tennessee St., Vallejo.
McCoy, William V., P.O. Box 292, Vallejo.
McGuinness, Thomas, 1034 Tennessee St., Vallejo.
O'Hara, James V., 441 Virginia St., Vallejo.
O'Connor, C. M., 441 Virginia St., Vallejo.
Pearce & Maxwell, Rio Vista.
Riemers, Irwin H., 523 Capitol St., Vallejo.
Rust, Eb, 510 Union St., Fairfield.
Servente, Angelo F., 916 Marin St., Vallejo.
Shirley, Bud, 441 Virginia St., Vallejo.
Shaer, Harry, 510 Broadway, Vallejo.
Stewart, John, 704 Ohio St., Vallejo.
Strong Realty Co., P.O. Box 615, Dixon.
Thompson, Charley F., Cordelia Rt., Suisun.
Tosco, Vincent G., 515 Benicia Rd., Vallejo.
Walker, Irvin F., 2616 Sanoma Blvd., Vallejo.
Whaley, M. L., Box 21, Vacaville.
Young, Vernon, Fairfield.

## Sonoma County Real Estate Board

Active Members, 115; Others, 37.
**President: Paul G. Allison, 412 Mendocino Ave., Santa Rosa.**
**Secretary: Ralph H. Brown, 525 5th St., Santa Rosa.**
Allen, E. E., 828 Cherry St., Santa Rosa.
Allison, Paul G., 412 Mendocino Ave., Santa Rosa.
Altes, Otto G., 1943 Montgomery Dr., Santa Rosa.
Arnett, L. L., 168 Main St., Sebastopol.
Bannerman, Charles D., 431 B St., Santa Rosa.
Barnes, Nellie, 589 Mendocino Ave., Santa Rosa.
Beal & Beal, 589 Mendocino Ave., Santa Rosa.
Becker, Sol D., Boyes Hot Springs.
Belden, Ralph A., Guernewood Park.
Bell, J. H., 408 Fourth St., Santa Rosa.
Blanckenburg, Erwin, 1570 Santa Rosa Ave., Santa Rosa.
Bodwin, Joseph, 425 College Ave., Santa Rosa.
BOSSE, HOMER R., 466 First East, Sonoma.
Bourdy, A. J., 222 W. Napa St., Sonoma.
Brenner, Arthur D., 6011 Redwood Hgwy. N., Santa Rosa.
Brown, Ralph H., 525 Fifth St., Santa Rosa.
Carrington, C. N., 576 Mendocino Ave., Santa Rosa.
Carrington, Francis, 576 Mendocino Ave., Santa Rosa.
Cash, Philip S., 205 Montgomery Dr., Santa Rosa.
Castner, L. E., P.O. Box 337, Boyes Hot Springs.
Christman, James J., P.O. Box 506, Santa Rosa.
Cooper, Benjamin S., Laughlin Rd., Fulton.
Cox, Voilet, 606 Mendocino Ave., Santa Rosa.
DeHay, Theo J., 605 Mendocino Ave., Santa Rosa.
Deiss, William, 30 Washington St., Petaluma.
Doud, Wm. E. & Co., 526 Broadway, Sonoma.
Duncan Land Co., 1612 Santa Rosa Ave.
Dunn, Ethel C., 1080 Santa Rosa Ave., Santa Rosa.
Ehlert, Bill, 408 4th St., Santa Rosa.
Elmendorf, Tracy, 1521 4th St., Santa Rosa.
Evans, Roy M., 14 Main St., Petaluma.
Eymann, E. A., 528 5th St., Santa Rosa.
Faulkner Agencies, 495 Mendocino Ave., Santa Rosa.
Fetch, Harry B., 520 Fifth St., Santa Rosa.
Fidiam, James F., P.O. Box 50, Kenwood.
Flohr, Max W., 25 Washington St., Petaluma.
Frampton & Mounts, 328 West St., Healdsburg.
Froehlich, Kenneth A., Rio Nido.
Giovannoni, Sam, 412 West St., Healdsburg.
Gordon, Iola, Guerneville.
Graham, Edward L., 4401 Guerneville Rd., Santa Rosa.
Gray, Donald, Box 9999, River Dr., Forestville.
Groves, George, 210 S. Main St., Sebastopol.
Guidotti, E. J. "Nin," Guerneville.
Gunnels, LeRoy O., 144A Bates St., Honolulu, T. H.
Haczela, Edward, 110 West St., Cloverdale.
Hargitt, Paul V., 496 S. Main St., Sebastopol.
Harris, James, 315 B St., Santa Rosa.
Hattie, John H., 402 4th St., Santa Rosa.
Hinkle, B. Edward, 2323 Sonoma Ave., Santa Rosa.
Hoy, J. Lee, 338 Center St., Healdsburg.
Hubbard, E. F., 406 4th St., Santa Rosa.
Huller, Prescott, 1766 Redwood Hgwy. S., Santa Rosa.
Hurst, Willard D., 450 Montgomery Dr.
Jaynes, Bill, 528 5th St., Santa Rosa.
Jensen, Esther L., 115 Liberty St., Petaluma.
Jepsen, Peter, 14 Main St., Petaluma.
Keefe, George, 369 S. Main St., Sebastopol.
King, John J., 132 Kentucky St., Petaluma.
Kuhl, John W., 402 4th St., Santa Rosa.
Lindebeck, L. S., 416 McDowell, Petaluma.
Linn, Thomas J., 778 Petaluma Ave., Sebastopol.
McCarty, Lea Franklin, 1055 4th St., Santa Rosa.
McCluskey, Alex, 534 5th St., Santa Rosa.
McCluskey, C. Elzo, 534 5th St., Santa Rosa.
McKee, William P., 446 Beaver St., Santa Rosa.
McKibbon, M. C., P.O. Box 74, Sebastopol.
Mathews, LaFayette D., Occidental.
Mercier, Roy H., 707 Santa Rosa Ave., Santa Rosa.
Merrilees, Peter G., 525 College Ave., Santa Rosa.
Metcalf, Joseph, 315 B St., Santa Rosa.
Miller, Zella C., 430 Montgomery Dr., Santa Rosa.
Neal, Guy, 932 Ripley St., Santa Rosa.
Nelson, Clyde, 35 Main St., Petaluma.
Nervo, Jane A., 415 West St., Healdsburg.
Pannett, George E., 1521 4th St., Santa Rosa.
Pedrotti, M. J., P.O. Box 1296, Santa Rosa.
Peebles, Jim, 1950 Redwood Hgwy. S., Santa Rosa.
Polley, Geo. O., 220 S. Main, Sebastopol.
Price, Walter F., 1521 4th St., Santa Rosa.
Putney, L. J., 528 5th St., Santa Rosa.
Quistgard, H. C., 525 Fifth St., Santa Rosa.
Rafanelli, Vincent A., 516 4th St., Santa Rosa.

**HOMER R. BOSSE**
***REALTOR***
HOMES — RANCHES
COUNTRY ESTATES
BUSINESS OPPORTUNITIES
*In "The Valley of the Moon"*
**P. O. Box 277 Sonoma, Calif.**
**Ph. 5585**

Ratchford, J. A., 119 Powell, Healdsburg.
Reed, Muriel S., 4344 Sonoma Hgwy., Santa Rosa.
Reeder, Fred, 1317 College Ave., Santa Rosa.
RICHARD, G. L., 849 4th St., Santa Rosa.
Rix, Dorothy, P.O. Box 101, Windsor.
Ruddock, George W., 805 N. Main St., Petaluma.
Salisbury, Lawson P., 525 Mendocino Ave., Santa Rosa.
Schlueter, Rose, Rt. 1, Box 28-A, Cloverdale.
Schultzberg, George, 604 3rd St., Petaluma.
Seiler, Harold, 113 Western Ave., Petaluna.
Smith, Harold B., Hilton.
Smith, W. Ray, 1521 4th St., Santa Rosa.
Smoot, Sam, 137 Kentucky St., Petaluma.
Steltz, Ed, Realty Firm, 2500 Redwood Hgwy., N., Santa Rosa.
StorStoraasli, Earl, 1148 Spencer Ave., Santa Rosa.
Tedford, J. A., 528 5th St., Santa Rosa.
Thomas Agency, P.O. Box 219, Cotati.
Tierney, John E., 827 Santa Rosa Ave., Santa Rosa.
Tomasi, Elvin T., 138 Kentucky St., Petaluma.
Tombe, Helen E., 9780 Bittner Rd., Occidental.
Torr, Lee O. Jr., Monte Rio.
Trigeiro, Ed, 158 Santa Rosa Ave., Sebastopol.
Turner, C. V., 894 4th St., Santa Rosa.
Warren, Charles C., 524 5th St., Santa Rosa.
Wasserman & Weltz, 422 4th St., Santa Rosa.
Williams & O'Neil, 404 Mendocino Ave., Santa Rosa.
Wilson, Glenn D., 1080 Redwood Hgwy., S., Santa Rosa.
Wogman, Alta, 152 Santa Rosa Ave., Sebastopol.
Wogman, W. M., 152 Santa Rosa Ave., Sebastopol.
Woods, E. J., 14 W. Spain St., Sonoma.
Worthington, Thomas B., 25 Kentucky St., Petaluma.
Wright, Jack W., Guerneville.

**Sonora**

*(Individual Members)*
Gunter, Virgil, Box 883.
Halliday, Urban N., 429 Washington.

## South Bay Board of Realtors, Inc.

Active Members, 88; Others, 239.
**President: Clyde Marsh, 1701 S. Catalina Ave., Redondo Beach.**
**Executive Secretary: Grace Milliken, 505 Pier Ave., Hermosa Beach.**
Adams, Marguerite, 807 Manhattan Ave., Manhattan Beach.
Adams, Mason, 242 S. Pacific Ave., Redondo Beach.
Alter, Gerald L., 1436 Marcelina Ave., Torrance.
Anderson, K. R., 239 Pier Ave., Hermosa Beach.
Arney, Claire L., 231 Rosecrans Ave., Manhattan Beach.
Austin, Dorothy, 1010 Pier Ave., Hermosa Beach.
Beeth, Dorothy E., 1307 Highland Ave., Manhattan Beach.
Bluejacket, W. C., 1001 Hermosa Ave., Hermosa Beach.
Bradshaw, Wilna H., 857 Pier Ave., Hermosa Beach.
Brailsford, Alberta V., 900 Manhattan Ave., Manhattan Beach.
Bryan, George W., 1144 Hermosa Ave., Hermosa Beach.
Butler, Eugene, 2501 Sepulveda Blvd., Manhattan Beach.
Byrne, Joe T., 1900 S. Catalina Ave., Redondo Beach.
Calhoun, Shelby C., 1021 Manhattan Beach Blvd., Manhattan Beach.
Carpenter, Ghent, 2409 Sepulveda Blvd., Manhattan Beach.
Catlin, Dudley B., 1147 Highland Ave., Manhattan Beach.
Champion, E. J., 1619 S. Pacific Coast Hgwy., Redondo Beach.
Chick, Harry J., 2309 Redondo Beach Blvd., Redondo Beach.
Clark, Agnes N., 1724 Harriman Lane, Redondo Beach.
Clark, E. Calvin, 308 S. Pacific Coast Hgwy., Redondo Beach.
Cook, Emaline (Betty) C., 1044 Manhattan Beach Blvd., Manhattan Beach.
De Chambeau, Thomas J., 350 S. Sepulveda Blvd., Manhattan Beach.
Eckleen, Erma K., 2515 Redondo Beach Blvd., Redondo Beach.
English, Ellen G., 2203 Hermosa Ave., Hermosa Beach.
English, Robert E., 2203 Hermosa Ave., Hermosa Beach.
Farnsworth, S. R., 140 Pier Ave., Hermosa Beach.
Fletcher, Eva L., 419 Torrance Blvd. Redondo Beach.
Forsyth, E. Lorraine, 1716½ Manhattan Beach Blvd., Manhattan Beach.
Gierlich, Ed., 2501 Sepulveda Blvd., Manhattan Beach.
Gilbert, Louis B., 605 Sepulveda Blvd., Manhattan Beach.
Givens, Russell H., 1010 Pier Ave., Hermosa Beach.
Goodale, Mono, 1401 Highland Ave., Manhattan Beach.
Grace, Tim D., 308 Via Tejon, Palos Verdes
Haggott, Ben, 23252 Robert Rd., Torrance.
Haggott, Grace, 23252 Robert Rd., Torrance.
Hammond, Albert H., 201 N. Sepulveda Blvd., Manhattan Beach.
Haneman, A. S., 124 Pier Ave., Hermosa Beach.
Hawley, Hazel, 115 Marine Ave., Manhattan Beach.
Heuman, R. G., 3516 Highland Ave., Manhattan Beach.
Higgins, John J., 322 Manhattan Beach Blvd., Manhattan Beach.
Holland, Jesse H., 44 Hermosa Ave., Hermosa Beach.

**GEO. L. RICHARD**
HOMES
Farms — Rentals
*Property Management*
RANCHES — INCOME
**849 - 4th Street**
**Phone 5570**
**Santa Rosa, Calif.**

Holon, LaVerne, 1209 Sepulveda Blvd., Manhattan Beach.
Hope, P. R., 2629 Manhattan Ave., Hermosa Beach.
Huss, Genevieve D. (June), 905 Manhattan Ave., Manhattan Beach.
Jackson, Howard T., 3217 Manhattan Ave., Hermosa Beach.
Jackson, Hubert, 2703 Redondo Beach Blvd., Redondo Beach.
Kahlo, Leo J., 20 Malaga Cove Plaza, Palos Verdes.
Kerley, Leatha A., 2313 Redondo Beach Blvd., Redondo Beach.
Krienke, Carol Belle, 1209 Sepulveda Blvd., Manhattan Beach.
Langdon, Herbert M., 2119 Redondo Beach Blvd., Redondo Beach.
Lindsey, George H., 3516 Highland Ave., Manhattan Beach.
Lovelady, Marcus C., 1318 Pier Ave., Redondo Beach.
Lynran, Richard, 2130 Highland Ave., Manhattan Beach.
Madden, Jean Marie, 425 Pier Ave., Hermosa Beach.
Mahony, Mary G., 857 Pier Ave., Hermosa Beach.
Marsh, Clyde, 1701 S. Catalina Ave., Redondo Beach.
May, William J., 3421 Highland Ave., Manhattan Beach.
McCullah, Maude, 3215 Highland Ave., Manhattan Beach.
Miller, Raymond U., 1401 Highland Ave., Manhattan Beach.
Moore, Martha S., 419 Torrance Blvd., Redondo Beach.
Nielsen, Frederic J., 445 Rosecrans Ave., Manhattan Beach.
Oberg, Philip W., 802 Hermosa Ave., Hermosa Beach.
O'Hern, Lillian, 1209 Highland Ave., Manhattan Beach.
Osborne, Robert J., 3501 Manhattan Ave., Hermosa Beach.
Painter, Alice G., 1709 A Catalina Ave., Redondo Beach.
Peterson, Gordon F., 2829 Manhattan Ave., Hermosa Beach.
Rawlings, Mary B., 911 Pacific Coast Hgwy., Hermosa Beach.
Register, Robert Lee, 2635 Pacific Coast Hgwy., Hermosa Beach.
Robertson, John H., Rt. 2, Box 33, Rolling Hills.
Rosenkrantz, Jacob, 437 Pier Ave., Hermosa Beach.
Seaton, Roberta, 3205 Sepulveda Blvd., Manhattan Beach.

***SOUTH BAY (Cont.)***

Sheehan, Walter, 1511 S. Pacific Coast Hwy., Redondo Beach.
Smith, Russell Dymock, 433 Via Corta, Palos Verdes.
Stanley, Marjorie B., 316 Manhattan Beach Blvd., Manhattan Beach.
Sturtevant, Aileen, 2629 Manhattan Ave., Hermosa Beach.
Tarkington, E. Y., 1 Malaga Cove Plaza, Palos Verdes.
Thompson, Richard, 140 Pier Ave. Hermosa Beach.
Tolson, William H., 1211 Highland Ave., Manhattan Beach.
Towle, Howard, 437 Via Corta, Palos Verdes.
Van Doren, Jewell E., 1216 Highland Ave., Manhattan Beach.
Venable, Bernice, 140 Pier Ave., Hermosa Beach.
Villmont, Leon J., 439 Via Corta, Palos Verdes.
Walker, V. O., 3922 Highland Ave., Manhattan Beach.
Wilson, Elmore H., 1147 Highland Ave., Manhattan Beach.
Wisman, Alice, 3508 Highland Ave., Manhattan Beach.
Wisman, Chet L., 3508 Highland Ave., Manhattan Beach.
Wood, James B., 1717 S. Catalina Ave., Redondo Beach.
Young, Howard E., 420 N. Pacific Coast Hwy., Redondo Beach.

## Southeast Realty Board

Active Members, 208; Others, 66.
**President: Ardell Thomas, 4166 Tweedy Blvd., South Gate.**
**Executive Secretary: Mrs. Marion Wilkie, 8183 Seville Ave., South Gate.**

Adams, Fred, 3321 Tweedy Blvd., South Gate.
Aden, George F., 13545 Paramount Blvd., Hollydale.
Allyn, Bert L., 2528 Zoe, Huntington Park.
Ames, Larry, 4333 Tweedy Blvd., South Gate.
Anderson Realtors, 3233 Century Blvd., Lynwood.
Anderson, Reuben W., 11201 Long Beach Blvd., Lynwood.
Angel, Dennis N., 2623 Saturn, Huntington Park.
Barber, Clarence D., 3330 Tweedy Blvd., South Gate.
Barnwell, B. B., 8130 Seville, South Gate.
Barnwell, Lester E., 8130 Seville, South Gate.
Barto, Paul, 5035 E. Gage, Bell.
Bass, Milton, 8263 Long Beach Blvd., South Gate.
Beasley, Bertha, 6210 Malabar St., Huntington Park.
Beck, W. H. Realty Co., 4020 Firestone, South Gate.
Beckley Realty Co., 8948 State St., South Gate.
Beckman, Henry F., 8230 Long Beach Blvd., South Gate.
Beddoe, Harry E., 10243 S. Paramount, Downey.
Belknap, Vera M., 3175 Firestone Blvd., South Gate.
Bell, Carl A., 2844 Grand, Huntington Park.
Bell, Harold E., 8410 State St., South Gate.
Bellwood Realtors, 4363 E. Gage, Bell.
Beougher, Lawrence E., 8279 Long Beach Blvd., South Gate.
Bermine, A. Rose, 2585 Sale Pl., South Gate.
Bettendorf, J. Lee, 7663 State St., Huntington Park.
Beyrer, Forest G., 7869 Seville Ave., Huntington Park.
Bill, Kermit M., 2614 Saturn, Huntington Park.
Boyer, Verdi E., 7808 Pacific Blvd., Huntington Park.
Brabant, D. E., 7300 State St., Huntington Park.
Brennan, Martin E., 6035 Clara St., Bell Gardens.
Brewer, Fred H., 4312 Slauson, Maywood.
Brewer, Ray E., 3216 Firestone, South Gate.
Brown, Winifred H., 7808 Pacific Blvd., Huntington Park.
Chinn, W. C., 8420 Long Beach Blvd., South Gate.
Christensen, Einer, 3049 E. Gage, Huntington Park.
Cole, Billie M., 2621 E. Florence Ave., Huntington Park.
Collings, Art, 7217 Pacific, Huntington Park.
Compton, Robert B., 10850 Atlantic, Lynwood.
Conklin, Elmer K., 7111 Holmes Ave., Los Angeles (1).
Conway Finnell Inc., 2550 Saturn, Huntington Park.
Cooke, H. B., 8123 Long Beach Blvd., South Gate.
Crossan, L. B. Co., 2623 Saturn Ave., Huntington Park.
Cummings, Robert M., 10227 Long Beach Blvd., Lynwood.
Daley, Maurice W., 3292 Tweedy Blvd., South Gate.
Daniell, William W., 4040 E. Slauson Ave., Maywood.
Davis, Russell J., 8979 Atlantic, South Gate.
Dawes, Murray K., 3320 E. Century Blvd., Lynwood.
Denkmann Realty Co., 8410 State St., South Gate.
Detwiler Realty Co., 7830 Pacific Blvd., Huntington Park.
Doubledee, Albert H., 6314 Eastern Ave., Bell Gardens.
Dudley, Jos. L., 7731 Eastern, Bell Gardens.
Duncan, James W., 3463 E. Century Blvd., Lynwood.
Dutton, L. Dewey, 4013 E. Florence Ave., Bell.
Ebert, Grace, 2545 California, Huntington Park.
Ellis, Chas. H., 7003 Marconi, Huntington Park.
English, Wm. H., 10956 Firestone Blvd., Norwalk.
Erickson, H. M., 6713 Rita, Huntington Park.
Farnsworth, Frank, 7672 State, Huntington Park.
Ferguson, Floyd E., 6237 E. Gage Ave., Bell Gardens.
Ferrier & Conley, 5805 E. Florence Ave., Bell Gardens.
Fitzsimmons, W. W., 7767 Compton, Los Angeles (1).
Forget, August A., 2915 Tweedy Blvd., South Gate.
Francis, E. B., Yucaipa.
Freers, Garland C., 7606 S. Central, Los Angeles (1).
Funk, C. D., 2756 E. Florence Ave., Huntington Park.
Funk, Ivan, 9345 Atlantic Blvd., South Gate.
Garstang, Robert E., 9529 California, South Gate.
Gawrych, Eugene S., 10415 Long Beach Blvd., Lynwood.
Gibbons, A. J., 4130 Tweedy Blvd., South Gate.
Graves, E. W., 7720 Pacific Blvd., Huntington Park.
Habstritt, Stanley J., 4364 E. Florence Ave., Bell.
Hamer, George, 3600 Century Blvd., Lynwood.
Hammer, Hal B., 4752 E. Gage Ave., Bell.
Hampson, Floyd L., 6706 Rita Ave., Huntington Park.
Hancock, Floyd B., 3325 Florence Ave., Huntington Park.
Hartley, Jim, 11701 Long Beach Blvd., Lynwood.
Helsley, F. Ross, 3600 Century Blvd., Lynwood.
Henville, Joe R., 4201 Tweedy Blvd., South Gate.
Hicks, I. A., 5509 Atlantic, Maywood.
Holbrook, Kay, 2774 E. Gage Ave., Huntington Park.
Hollis, Mary E., 11500 Paramount, Downey.
Horrocks, Samuel, 3474 Liberty Blvd., South Gate.
Hunter, C. B., 6423 Eastern Ave., Bell Gardens.
Jacobson, Norman L., 7900 E. Florence, Downey.
Jensen, J. A. P., 7715 Seville Ave., Huntington Park.
Jensen, Margaret R., 2626 Santa Ana, South Gate.
Jeppesen, Anton, 3320 Century Blvd., Lynwood.
Jervis, Harold G., 6036 Atlantic Ave., Maywood.
Johnson, Walter M., 7656 Avalon Blvd., Los Angeles (3).
Johnston, James R., 2620 Zoe Ave., Huntington Park.
Jones, Alice E., 3262 Santa Ana, South Gage.
Jones, Howell A., 6720 Atlantic, Bell.
Kay, John W., 4455 Tweedy Blvd., South Gate.
Kerber, Russell C., 8676 State St., South Gate.
Kirk, Dean, 3627 E. Florence Ave., Bell.
Kitchen, E. J., 8421 Long Beach, South Gate.
Kivett, Thornton, 10206 California Ave., South Gate.
Kudenov, Jr., William, 3636 E. Florence Ave., Huntington Park.
Lakey, F. H., 6220 Pacific Blvd., Huntington Park.
Langdon, Ray P., 7701 Atlantic, Bell.
Lange, Walter R., 8936 Long Beach, South Gate.
Langenberg, Russell W., 8112 State St., South Gate.
Larson, Alfred C., 7859 Seville Ave., Huntington Park.
Lasater, Lillian, 9333 Atlantic, South Gate.
Laughlin, Martha, 3327 Hill St., Huntington Park.
Laursen, Otto D., 10353 California, South Gate.
Leavell, Orvan W., 9300 California Ave., South Gate.
Leavell, Paul E., 5540½ Gage Ave., Bell.
Lee, Peggy, 4160 Tweedy Blvd., South Gate.
Lehman, Don B., 14112 Pioneer, Norwalk.
Lembo, Michael, 3474 Liberty Blvd., South Gate.
Lester, Hugh, 8979 Atlantic Ave., South Gate.
Losey, Clifford, 2623 Saturn, Huntington Park.
Lough, Darwin R., 2670 E. Florence, Huntington Park.
Lund, Harry H., 11364 Long Beach Blvd., Lynwood.
Lytal Realty, 3600 Century, Lynwood.
Manning Investment Co., 8120 E. Firestone Blvd., Downey.
Maschke, Harold A., 7850 State St., Huntington Park.
Mater and Mater, 3642 E. Slauson Ave., Maywood.

**Harlow E. Scribner, Inc.**
**Realtor**
Complete Real Estate Service
*"You call for us — we'll sell for you"*
**2 offices:**
1525 E. 14th, San Leandro
Ph. Lockhaven 8-7762
639 Main, Hayward
Ph. Jefferson 7-3300
**Serving the San Leandro-Hayward Area**

McCluney, Herbert C., 8118 San Miguel, South Gate.
McClure, John T., 4425 E. Slauson Ave., Maywood.
McCutchin, Robert, 4020 Firestone, South Gate.
McHale, Andy J., 8123 Seville, South Gate.
McKeehan, Harold A., 4354 E. Gage Ave., Bell.
McMichael, J. W., 4473 Tweedy, South Gate.
McQuarrie, Herrick, 12035 Long Beach, Lynwood.
Miller, Estelle E., 4235 Tweedy Blvd., South Gate.
Moffett, Stanley, 10850 Atlantic Ave., Lynwood.
Moore, I. Presley, 6303 Riverside Ave., Bell.
Moore, Richard F., 8181 Seville, South Gate.
Moothart, Edna, 6717 Benson St., Huntington Park.
Morrow, C. Lorraine, 5540½ Gage Ave., Bell.
Neal, Lois S., 6818 Seville, Huntington Park.
Neste, Peter C., 5200 E. Gage Ave., Bell.
Newell, Breta C., 3175 Firestone, South Gate.
Nibarger, Clarence, 8129 State St., South Gate.
Nielson, Paul B., 6213 Santa Fe, Huntington Park.
Noble, Frederick M., 4025 E. 60th St., Huntington Park.
Owens, S. P., 10010 California, South Gate.
Park Realty Inc., 7900 Seville, Huntington Park.
Parker, Vera I., 8715 Long Beach, South Gate.
Parr Realty Co., 10015 California Ave., South Gate.
Paulino, John C., 10923 Long Beach Blvd., Lynwood.
Peralta, Jerome J., 7238 E. Firestone Blvd., Downey.
Peters Investment Co., 2681 Florence, Huntington Park.
Peterson, Chas. E., 6516 Eastern Ave., Bell Gardens.
Piepenstock, H. F., 2621 E. Gage Ave., Huntington Park.
Poff, Lewis M., 6025 Atlantic Ave., Maywood.
Pratt, Louis W., 4116 E. Gage Ave., Bell.
Price, Olin H., 2720 E. Gage Ave., Huntington Park.
Rahal, Georgia, 2965 Gage Ave., Huntington Park.
Raymond, Earl, 5200 E. Gage Ave., Bell.
Rich, Vera M., 3249 E. Gage Ave., Huntington Park.
Risinger, Ruth J., 2671 Santa Ana, South Gate.
Ritter, Lowell F., 10850 Atlantic, Lynwood.
Rose, Ernest E., 6046 Rita, Huntington Park.
St. Julien, Jean, 3267A E. Gage Ave., Huntington Park.
Sawyer, Don R., 4313 Tweedy Blvd., South Gate.
Schaffer, E. O., 7600 California, Huntington Park.
Schnurpel, H. K., 11478 Long Beach Blvd., Lynwood.
Schrader, Catherann, 3262 Santa Ana, South Gate.
Scott, Elmer F., 12039 Long Beach Blvd., Lynwood.
Settles, E. W., 6423 Eastern Ave., Bell Gardens.
Shaheen, Thomas A. Jr., 10444 California Ave., South Gate.
Shubert, George, 3012 Tweedy, South Gate.
Shubert, Ruth D., 3012 Tweedy Blvd., South Gate.
Simpson, Reta S., 6713 Rita Ave., Huntington Park.
Skinner-Fredrickson, 8721 E. Firestone, Downey.
Slaton, Arthur J., 8936 Long Beach Blvd.
Smith, Don W., 7009 Arbutus St., Huntington Park.
South Gate Realty Co., 9730 Long Beach Blvd., South Gate.
South-Lyn Realty Co., 10324 California, South Gate.
Southworth, O. H., 11615 Firestone Blvd., Norwalk.
Sprague, Ned, 3310 Firestone, South Gate.
Stedman, Bonnye W., 7614 State St., Huntington Park.
Steffens, Bernice O., 9837 Long Beach, South Gate.
Steffey, 513 N. Long Beach, Compton.
Stephens, Ralph L., 8000 Seville, Huntington Park.
Stone, Vern B., 1455 E. Rosecrans, Compton.
Stratford, R. D., 10128 California, South Gate.
Svientek, Joe, 8318 Long Beach Blvd., South Gate.
Thagard, W. O., 4100 Tweedy Blvd., South Gate.
Thatcher, Marie L., 11807 Long Beach Blvd., Lynwood.
Thomas, Ardell, 4166 Tweedy Blvd., South Gate.
Tomerlin, Maxine, 8155 Seville Ave., South Gate.
Tucker, Helen E., 2681 E. Florence, Huntington Park.
Turner, Denton C., 10010 California Ave., South Gate.
Turner Realty, J., 9420 State St., Huntington Park.
Turnidge, Norman V., 9324 Long Beach Blvd., South Gate.
Tweedt, G. E., 4325 Gage Ave., Bell.
Vaughn, James A., 4403 Slauson Ave., Maywood.
Ward, Ray S., 11011 S. Paramount, Downey.
Weber, Emil R., 4160 Tweedy Blvd., South Gate.
West, Albert R., 3826 Grand Ave., Huntington Park.
Whitacre, Lillian T., 7825 State, Huntington Park.
Williams, John R., 5804 E. Florence, Bell.
Williams, Robert B., 2620 Zoe Ave., Huntington Park.
Wilson, Thomas S., 7824 Seville, South Gate.
Wilson, Walter A., 8935 Long Beach, Lynwood.
Wing, Earl, 11460 Long Beach Blvd., Maywood.
Wookey, John C., 6362 E. Florence Ave., Bell Gardens.
Wuerthner, John J., 8651 California Ave., South Gate.
Young, I. B., 3300 Firestone, South Gate.
Young, O. M., 4221 Gage Ave., Bell.
Young Property Co., 3003 E. Firestone, South Gate.
Young & Strong, 6025 Atlantic, Maywood.

## South Pasadena Realty Board

Active Members, 13; Others, 1.
**President: Alice M. Jarrett, 1321 Huntington Dr.**
**Secretary: Garland Matthews, 1112 Fair Oaks Ave.**

Anders, E. O. Co., 1417 Mission St.
Barbee, M. R., 1108½ Mission.
**Burke, Clarence E., 1406 Huntington Dr.**
**Deavel, H. R., 1025 Fair Oaks Ave.**
Elliott, Nelle, 1903 Fremont Ave.
**Filley, Louis J., 1114½ Fair Oaks Ave.**
Jarrett, Alice M., 1321 Huntington Dr.
Martin, Guy M., 1808 Olive Ave.
**Matthews Realty Co., 1112 Fair Oaks Ave.**
**McCarthy, Dan, 1123 Fair Oaks Ave.**
Orr, Phillip H., 1520 Oxley St.
Powell, Hector, 1110 Fair Oaks Ave.
Waters, Cora Mae, 1216 Fremont Ave.

## Southern Alameda County Real Estate Board

Active Members, 106; Others, 42.
**President: John A. Deadrich III, 581 E. 14th St. San Leandro.**
**Secretary: Zora Pinasco, 1204 A St., Hayward.**

Abraham, Jack W., 14087 E. 14th St., San Leandro.
Alexander, Charles A., 1085 Castro St., Hayward.
Amaral, John J., 10 St. Mary's St., Pleasanton.
Amrine, R. G., 16235 Hesperian Blvd., San Lorenzo.
Anderson, Arnold C., 7932 Castro Valley Blvd., Castro Valley.
Apple, Louis M., 1426 E. 14th St., San Leandro.
Ashley, George Homer, 21585 E. 14th St., Hayward.
Austin, Ralph R., 1096 Davis St., San Leandro.
Behee, Eugene, 778 B St., Hayward.
Best, Bradley O., 734 A St., Hayward.
Bohannon, David D., 15803 Hesperian Blvd., San Lorenzo.
Brown, Robert C., 1881 E. 14th St., San Leandro.
Brown, Robert I., 1101 MacArthur Blvd., San Leandro.
Calamore, Benjamin A., 1621 E. 14th St., San Leandro.
Cardinet, Evelyn A., 4345 Rhinehart Dr., Oakland.
Cardoza, Louis L., 111 S. Main St., Centerville.
Cissna, Marion T., 590 Lewelling Blvd., San Lorenzo.
Clarke, Harold V., 15801 E. 14th St., San Leandro.
Cooper, Eugene T., 357 MacArthur Blvd., San Leandro.

Cox, Fred, P.O. Box 88, Hayward.
Cromie, John L., 912 B St., Hayward.
Cronin, John R., 16551 E. 14th St., San Leandro.
Curtis, Oren O., 16261 Hesperian Blvd., San Lorenzo.
Deadrich, John A., III, 581 E. 14th St., San Leandro.
Dean, Fred V., 1095 MacArthur Blvd., San Leandro.
DeCoite, Ernest, 2334 E. 14th St., San Leandro.
DeWante, G. A., 180 Castro St., Hayward.
Dozier, Carl L., 14091 E. 14th St., San Leandro.
Dunnigan, A. F., 6554 Castro Valley Blvd., Castro Valley.
Elwood, Elsie Lee, 15297 Hesperian Blvd., San Lorenzo.
Foppoli, Eugene Wm., 15098 E. 14th St., San Leandro.
Frank, Louis C., 14077 E. 14th St., San Leandro.
Fremery, Anold L., P.O. Box 5, Danville.
Fuller, Carl L., 875 A St., Hayward.
Furrer, Richard T., 14101 E. 14th St., San Leandro.
Garcia, Theresa, 245 MacArthur Blvd., San Leandro.
Gordon, Clarence H., 555 MacArthur Blvd., San Leandro.
Hamilton, James D., 16 Dutton Ave., San Leandro.
Hamm, Albert Earl, 6550 Castro Valley Blvd., Castro Valley.
Hansen, Newton L., 14242 E. 14th St., San Leandro.
Harris, George E., 14263 E. 14th St., San Leandro.
Haugan, Clarence M., 1789 E. 14th St., San Leandro.
Hayes, Edgar M., 22 Estudillo Ave., San Leandro.
Heron, Philip E., 1110 C St., Hayward.
Hillhouse, Leonard B., 6150 Castro Valley Blvd., Castro Valley.
Hirschman, Leonard R., 21585 E. 14th St., Hayward.
Hodges, E. B., 144 S. Main St., Centerville.
Hoffman, Edward R., 15255 Hesperian Blvd., San Lorenzo.
Holmes, William D., 2113 E. 14th St., San Leandro.
Howard, James H., 1597 E. 14th St., San Leandro.
Hunt, Ernest A., 41 Castro St., Hayward.
Johnston, A. W., 737 A St., Hayward.
Jones, Edith J., 1593 E. 14th St., San Leandro.
Kinney, J. Ross, 1095 MacArthur Blvd., San Leandro.
LaCombe, E. Albert, 339 West Ave. (150) San Lorenzo.
LeCount, William D., 15025 E. 14th St., San Leandro.
Leidig, Mildred M., 1110 C St., Hayward.
Lowrie, Fred C., 1238 Bartlett Ave., Hayward.
Maciel, Richard Arnold, 335 MacArthur Blvd., San Leandro.
Mason, Diane Greer, 201 W. Estudillo, Rm. 205, San Leandro.
Mathews, Barbara, 1632 E. 14th St., San Leandro.
McKie, William R., 8060 Castro Valley Blvd., Castro Valley.
McNeely, W. Harold, 18560 E. 14th St., Hayward.
McPherson, Ray L., 1313 MacArthur Blvd., San Leandro.
McRae, Leonard B., 1840 E. 14th St., San Leandro.
Meyer, James Richmond, 350 Norris Rd., Centerville.
Mosier, Albert E., 16355 Foothill Blvd., San Leandro.
Munro, Al V., 17496 E. 14th St., Hayward.
Nielsen, George J., 20969 E. 14th St., Hayward.
Olsen, Philip C., 1629 E. 14th St., San Leandro.
Onstad, Merril E., 1728 E. 14th St., San Leandro.
Pacheaco, Paul A. Jr., 417 Dutton Ave., San Leandro.
Paine, Temple P., 6000 Castro Valley Blvd., Castro Valley.
Pearl, Clarence R., 1621 E. 14th St., San Leandro.
Pinasco, Zora, 1204 A St., Hayward.
Plant, Thomas O., 1195 A St., Hayward.
Pollard, Louis Elmer Jr., 7862 MacArthur Blvd., Oakland.
Quebbeman, William, 14083 E. 14th St., San Leandro.
Raabe, Edwin F., 1819 Mattox Rd., Hayward.
Raitt, Harold, 15516 E. 14th St., San Leandro.
Ramke, Arthur L., 1010 A St., Hayward.
Rayle, Jack Edward, 17315 E. 14th St., Hayward.
Rector, Leon E., 21273 E. 14th St., Hayward.
Robey, Edward A., 21483 E. 14th St., Hayward.
Rose, Fay A. (Mr.), 21415 E. 14th St., Hayward.
Rose, Tony J., 144 S. Main St., Centerville.
Ross, Claude N., 21279 E. 14th St., Hayward.
SCRIBNER, HARLOW E., 1525 E. 14th St., San Leandro.
Seeley, Leonard, 1890 E. 14th St., San Leandro.

**Ken White, Realtor**

Home Specialists in all of Southern Alameda County

"BUY RIGHT WITH KEN WHITE"

1621 E. 14th St.
SAN LEANDRO, CALIF.
Lockhaven 2-1415

Selby, Eirwin F., 14878 E. 14th St., San Leandro.
Sengir, Thomas M., 15820 Hesperian Blvd., San Lorenzo.
Serdahl, Earl D., 1095 MacArthur Blvd., San Leandro.
Shiells, Robert John, 538 Castro St., Hayward.
Smith, Maurice O., 21169 E. 14th St., Hayward.
Stevenson, Austin Barr, 628 Dutton Ave., San Leandro.
Sullivan, William Richard, 14803 E. 14th St., San Leandro.
Synoground, Donald Marvin, 1987 E. 14th St., San Leandro.
Thor, Carl P., 1051 MacArthur Blvd., San Leandro.
Tietsort, W. W., 15550 Hesperian Blvd., San Lorenzo.
Veatch, Lou P., 12 Dutton Ave., San Leandro.
Viele, Calvin Fayette, 607 Lewelling Blvd., San Lorenzo.
Walsh, Joseph A., 7716 Castro Valley Blvd., Castro Valley.
White, John D., 2105 Doolittle Dr., San Leandro.
WHITE, KENNETH G., 1621 E. 14th St., San Leandro.
Wilson, A. L., Rt. 1, Box 542, Livermore.
Woodard, James W., 6101 Foothill Blvd., Oakland (5).

## Stockton Realty Board

Active Members, 73; Others, 77.
**President: Kenneth Ellis.**
**Secretary: Bill Kobus, 211 N. San Joaquin St.**
Ahearn, Harold, 112 N. San Joaquin St.
Babcock, Glen F., 1032 N. Sargent.
Barnett, Hal A., 320 American Trust Bldg.
Bass, Arthur E.
Borba, John, 925 N. El Dorado.
Bowman, Clarence M., 1105 N. Wilson Way.
Bruzzone, L. A., 245 S. California St.
Cassidy, Charles H., 145 E. Alpine.
Castillo, Elmer R., 131 E. Market St.
Cesshini & Malpasso.
Clark & Shaw, 3320 N. San Joaquin St.
Conover, Irma L., 1401 N. San Joaquin.
Cutting & Co., L. M., 121 N. San Joaquin.
Dagg, Robert J., 1024 N. Lincoln.
Darter & Leonard, 117 N. San Joaquin St.
Davis, Thomas E. Agency, 1107 N. Eldorado Ave.
Delta Agencies Inc., 245 E. Weber Ave.
Dietrich & Co., F. J., 235 E. Weber.
Drown, E. T., 119 N. San Joaquin.
Eichelberger-Hobin Co., 125 N. San Joaquin.
Enders, Will F., 109 E. Weber.
Ferguson, Frank J., 1127 W. Rose.
Fillippi, Joe Jr., 19 S. San Joaquin St.
Fuller, T. R., Box 789, Manteca.
Gaia-Delucchi Co., 135 N. Stanislaus.
Gallagher, Donald F., 235 E. Charter Way.
Galletti, Ernest, 606 E. Market.
Garrow & Bowmann, 632 N. California St.
Gianelli, A. E. Co. Inc., 120 N. San Joaquin St.
Gibson, Howard H., 129 N. California.
Golden Gate Realty Co., 5902 Pacific Ave.
Granucci, Ray, 436 E. Market.
Gray, Virgil, 1868 Country Club Blvd.
Groen, Nick J., 242 Hgwy. 99, Ripon.
Inman's, Inc., 307 E. Weber Ave.
Kane, Jack, 240 E. Harding Way.
Keppel, Francis A., 6134 Pacific Ave.
Kessel, John, 3212 Pacific Ave.
King, Arthur T., 212 W. Oak St.
Kobus, Bill, 211 N. San Joaquin St.
LeBaron, Blake, 112 N. Sutter.
Marengo Realty Co., 6024 Pacific Ave.
Milhaupt, W. F., 115 N. San Joaquin.
Neu, Dennis F., 1014 N. Wilson Way.
Parsons, Horace, P.O. Box 717, Escalon.
Peirano Bros., 227 E. Weber.
Phipps, Walter H., 127 N. California.
Pickens, Harvey A., 605 E. Miner Ave.
Pool, Willis B., 510 E. Channel.
Raymus, Antone E., 228 W. Yosemite, Manteca.
Reed, Robert L., 28 W. Harding Way.
Ribal, Lynwood E., 1849 Pacific Ave.
Roach, Harry, 235 E. Weber.
ROBBINS, CURTIS M., 215 N. San Joaquin St.
Rogers, Justi, 135 N. Hunter.
Ross, Henry F., 232 E. Channel.
San Joaquin Realty, 521 N. California.
Schmitt, Louis F. & Son, 820 N. El Dorado.
Sims & Grupe, 319 E. Weber Ave.
Stiles, William S., 31 S. San Joaquin.
Stone Bros., 231 E. Weber Ave.
Tecklenburg, A. H., P.O. Box 1962.
Travaille, Sam, 802 E. Weber Ave.
Vollmann, E. G., Bk. of America Bldg.
Wagner, Robert R., 343 E. Weber Ave.
Washburn, Leroy A., 828 E. Main.
Webb, Donald G., 1501 N. California St.
Westbrook, Fred, P.O. Box 409.
Westgate, E. W., P.O. Box 727.
Williams & Co., Frank L., 233 E. Weber Ave.
Williams, Jack, 107 E. Weber Ave.
Willmette, Walter, 235 E. Weber Ave.
Woodbridge Realty, 1902 Pacific Ave.

## Board of Realtors of Sunnyvale

Active Members, 14; Others, 15.
**President: Greg. Vistica, 4600 El Camino Real.**
**Secretary: Buford Nelson, 210 S. Frances.**
Bailey, N. W. Bill, 505 El Camino Real.
Conley, A. M., 12616 No. Hgwy. 9.
Currier, Charles M., 323 S. Murphy Ave.
Griffiths & Powers, 300 S. Murphy.
Humphry, S. J., 1559 Old S. F. Rd.
Henderson, Wm. Jr., 19644 El Camino Real.
Mintz, Arthur, 395 S. Frances.
Nelson, Buford, 210 S. Frances St.
Pfeiffer, Homer A., 274 S. Murphy Ave.
Quinn, George L., 150 W. El Camino.
Rice, Frank C., 258 S. Murphy Ave.
Stout, Ernest, 512 S. Sunnyvale Ave.
Swails, M. G., P.O. Box 272.
Vistica, Greg., 4600 El Camino Real.

## Sutter County Real Estate Board

Active Members, 14.
**President: C. Stuart Hill, 725 Plumas St., Yuba City.**
**Secretary: Robert E. Mayfield, 508 Forbes Ave., Yuba City.**
Atkins, Lucile V., 224 Bridge St., Yuba City.
Bamford, D. E., P.O. Box 21, Live Oak.
Brooks, Ora Lee, 722 Plumas, Yuba City.
Cox, George W., 756 Plumas St., Yuba City.
Hill, C. Stuart, 725 Plumas St., Yuba City.
Johnson, John Clem, 722 Plumas St., Yuba City.
Laird, Lester L., 660 Plumas St., Yuba City.
Marshall, Robert H., 129 E. 18th, Live Oak.
Mayfield, Robert E., 508 Forbes Ave., Yuba City.
Moore, Harold W., 657 Plumas St., Yuba City.
Phillips, Roy T., 224 Bridge St., Yuba City.
Pierce, George F., 15th St. & State Hgwy., Live Oak.
Simmons, Ray, 723 Plumas St., Yuba City.
Sweetland, Otis V., 508 Forbes Ave., Yuba City.

## Tehama County Real Estate Board

Active Members, 27; Others, 4.
**President: James V. Ryan, P.O. Box 369, Red Bluff.**
**Secretary: Helen M. Hickman, P.O. Box 369, Red Bluff.**
Armstrong, Jack, 1256 Monroe St., Red Bluff.
Bennett, Roy, 421 Main St., Red Bluff.
Bigot, Nell, 332 Oak St., Red Bluff.
Calame, Art, 158 Main St., Red Bluff.
Dale, Bill, 644 Main St., Red Bluff.
Dale, Chas. C., 644 Main St., Red Bluff.
Dickison, Laura, 332 Oak St., Red Bluff.
Drane, H. A., Los Molinos.
Ellis, Fay, Rt. 1, Red Bluff.
Faniani, Jack, Gerber.
Froome, Jim, 421 Main St., Red Bluff.
Gordon, Sue, 158 Main St., Red Bluff.
Harness, Lloyd, 421 Main St., Red Bluff.
Harter, Chuck, 348 Main St., Red Bluff.
Harter, E. L., 348 Main St., Red Bluff.
Hickman, Helen M., 624 Main St., Red Bluff.
Hensley, Myrl, 432 Sycamore St., Red Bluff.
Horn, Willard F., P.O. Box 463, Red Bluff.
Hull, Milton, 804 Main St., Red Bluff.
Martin, Mabel, 1031 Elm St., Red Bluff.
McHie, Arch, 501 Walnut St., Red Bluff.
Ryan, James V., 624 Main St., Red Bluff.
Sherman, Florence, Rt. 1, Box 101, Los Molinos.
Strange, La Var, 348 Main St., Red Bluff.
Stubbs, C. C., Rt. 1, Box 391, Gerber.
Swetka, John, 1414 4th St., Red Bluff.
Watt, Byron, P.O. Box 567, Red Bluff.

**Three Rivers**
***(Individual Member)***
Jones, Floyd, P.O. Box 61.

We Offer You 35 Years Real Estate Experience

*in*

**STOCKTON, CALIF.**

**Curtis M. Robbins**

**Realtor**

215 North San Joaquin Street

## Torrance-Lomita Realty Board

Active Members, 30.
**President: C. J. Ryan, 1425 W. Carson St., Torrance.**
**Secretary-Treasurer: Perry L. Connett, 1871 W. Carson St., Torrance.**
Alter, Gerald, 1436 Marcelina Ave., Torrance.
Alter, Leslie, 2222 Torrance Blvd., Torrance.
Armstrong, Della, 24249 Neece Ave., Walteria.
Bolas, H. B., 1329 Sartori, Rm. 103, Torrance.
Bowen, W. E., 1327 Post Ave., Torrance.
Bowker, Harry, 1717 Pacific Coast Hgwy., Lomita.
Brehman, O. D., 1871 W. Carson St., Torrance.
Buxton, B. C., 2468 Torrance Blvd., Torrance.
Clayton, Jack, 1436 Marcelina, Torrance.
Connett, Perry L., 1871 W. Carson St., Torrance.
Dimitri, Frances, 1409 Marcelina Ave., Torrance.
Elliott, James, 1963 Pacific Coast Hgwy., Lomita.
Epperson, Elmer, 1622 W. 213th St., Torrance.
Faulkner, W. T., 22706 Hathorne Blvd., Torrance.
Haggard, Bob L., 1409 Marcelina Ave., Torrance.
Jorgenson, E. M., 1903 W. 261 St., Lomita.
Kelly, Don, 1409 Marcelina Ave., Torrance.
Lines, Herbert C., 1556 Pacific Coast Hgwy., Harbor City.
Mumford, Luther, 2325 Torrance Blvd., Torrance.
Norby, Hans, 1715 Arlington Ave., Torrance.
Osborne, H. J., 1536 Pacific Coast Hgwy., Harbor City.
Parcy, Howard, 2091 Torrance Blvd., Torrance.
Pettit, Jack, 1536 Pacific Coast Hgwy., Harbor City.
Rowland, I. E., 2320 Pacific Coast Hgwy., Lomita.
Ryan, Paddy, 1425 W. Carson St., Torrance.
Scmitt, James H., 2025 Pacific Coast Hgwy., Lomita.
Senness, Dick, 3000 Pacific Coast Hgwy., Torrance.
Smith, Edith, 2209 Pacific Coast Hgwy.
Smith, Monte, 1327 Post Ave., Torrance.
White, Coy H., 1407 Beech Ave., Torrance.

## Tulare Board of Realtors

Active Members, 9; Others, 11.
**President: Wayne Denning, 147 S. "K" St.**
**Secretary: Billie Voss, 114 E. Inyo St.**
Denning, Wayne, 147 S. "K" St.
Frymire, D. T., 141 N. "K" St.
King, Henry B., 114 E. Inyo St.
Niday, Ray, P.O. Box 411.
Russel, Louis, 147 S. "K" St.
Steenburgh, W. Van, 213 S. "M" St.
Sherman, Bryce, 224 N. "K" St.
Sherman, Jack, 224 N. "K" St.
Warren, E. L., 228 E. Tulare St.

## Turlock Realty Board

Active Members, 21; Others, 18.
**President: John H. Rickenbacher, 137 S. Center.**
**Secretary: Evar G. Swanson, 242 W. Main.**
Abraham, Bob Lazar, 222 E. Main.
Anderson, Harry Renard, 223 Orange.
Arakelian, George John, 568 W. Main.
Backman, Edward, 239 W. Main St.
Beatty, John, 432 E. Main St.
Bell, Arthur Bivie, 330 N. Broadway.
Bryant, Ralph W., 216 W. Main.
Carson, Fred, 233 W. Main.

**NEAL J. BAGGETT, SR.**
10350 Venice Blvd. CULVER CITY Vermont 9-9914
Specializing in Residential and Commercial Properties
CULVER CITY and WEST LOS ANGELES

***TURLOCK (Cont.)***

Khubiar, Joel Benjamin, 422 E. Main.
Lindberg, Simon P., 226 Laurel.
Long, Ella M., 428 E. Main.
Mendonca, David Freitas, 695 Lander Ave.
Miller, Clarence F., Rt. 2, Box 593.
Nelson, Fridolph E., 240 W. Main, Sunlit Lands.
Rickenbacher, John H., 137 S. Center.
Salstrand, Erling Joseph, 124 S. Center.
Seghetti, Armand J., 239 W. Main.
Smith, Luther, 240 W. Main St.
Swanson, Evar George, 242 W. Main.
Troth, Byron W. (Troth Realty), 216 W. Main.
Troth, Horatio C., 216 W. Main.

**Twain Harte**
*(Individual Member)*

Baunhauser, R. J., Box C-1.

## Twenty-nine Palms Realty Board

Active Members, 22; Others, 5.
**President: William D. Grindrod, P.O. Box 82.**
**Secretary: Estelle Hutton Haskell, P.O. Box 652.**

Beckman, Ruth S., P.O. Box 995.
Blanchard, Rudolph W., P.O. Box 1283.
Coleman, Myrtle M., P.O. Box 337.
Durrell, Ray, P.O. Box 12.
Grindrod, Wm. D., P.O. Box 82.
Hamilton, Ruby Ann, P.O. Box 711.
Hanson, Walter C., P.O. Box 732.
Haskell, Estelle H., P.O. Box 652.
Johnston, Robert B., P.O. Box 278.
Knee, Chester L., P.O. Box 1177.
Lane, Wm. R., P.O. Box 84.
McCown, R. L., P.O. Box 295.
Mixon, Harvey, P.O. Box 427.
Philips, John H., Star Route.
Pilson, Herald E., P.O. Box 84.
Ronde, Mildred R., P.O. Box 732.
Stengel, Mary V., P.O. Box 336.
Sturdevant, Reed E., Star Route, Joshua Tree.
Trout, Don C., P.O. Box 652.
Stephens, Sam M., P.O. Box 12.
Stanley, Silas S., P.O. Box 937.
Venz, Cathryn D., P.O. Box 1177.

**Joey Baker**
— Realtor —
*"The Broker of Venice"*
REAL ESTATE
RENTALS
BUILDERS
1119 Washington Blvd.
EXbrook 6-7713
VENICE, CALIFORNIA

## Venice Realty Board

Active Members, 44.
**President: Anthony Sanchez, 201 6th Ave.**
**Secretary: Grace M. Thomas, 1041 Superba Ave.**

Allen, Florence, 10521 W. Washington Blvd., Culver City.
BAGGETT, NEAL, 10350 Venice Blvd., Culver City.
BAKER, JOEY, 1119 Washington Blvd.
Benson, June G., 1504 Main St.
Blanton, Alma E., 3995 Centinella Ave., Los Angeles (66).
Cullen, Howard E., 2230 Lincoln Blvd.
Clifford, Watson H., 10835 Venice Blvd., Los Angeles (34).
Danielson, Ima, 12625 Venice Blvd., Los Angeles (66).
Detwiler, Arthur, 11656 Gateway Blvd., West Los Angeles (64).
Dibble, Florence, 3480 Centinella Ave., Los Angeles (34).
Dore, Arthur, 545 Rose Ave.
Doyle, Thomas, 11730 Gateway Blvd., West Los Angeles (64).
Elliott, Frank, 4138 Kenyon Ave., Los Angeles (66).
Felix, John, 12550 Washington Blvd., Los Angeles (66).
Finley, Glen M., 11700 Venice Blvd., Los Angeles (66).
Hall, Herbert P., 230 Culver Blvd., Playa Del Rey.
Harris, Joe, 326 Lincoln Blvd.
Hughes, P. P., 2452-A Lincoln Blvd.
HODGE, CLAYTON, 2221 Lincoln Blvd.

**THE HODGE AGENCY**
•
REALTORS for:
• MAR VISTA and
• VENICE AREAS
•
2221 Lincoln Blvd.
Venice, California
Exbrook 6-1443

Horwitz, Harry, 12423 Venice Blvd., Los Angeles (66).
Isenberg, Isadore, 13211 Jonesboro Place., Los Angeles (49).
Johnson, E. A., 12240 Venice Blvd., Los Angeles (66).
Krasne, Clyde A., 11525 Washington Blvd., Los Angeles (66).
Kreger, Jules, 326 Lincoln Blvd.
Levy, Samuel, 6001½ W. Pico Blvd., Los Angeles (35).
Lovas, George C., 2624 Naples Ave.
Marsh, M. B., 13222 Washington Blvd., Los Angeles (66).
McCoye, T. O., 230 Culver Blvd., Playa Del Rey.
McNeill, Thomas, 12828 Washington Blvd., Los Angeles (66).
Mize, Harvey L., 816 Lincoln Blvd.
Nielsen, N. John, 2610 S. La Cienega Ave., Los Angeles (34).
Nielsen, Wayne E. K., 4416 Sepulveda Blvd., Culver City.
Norman, Larry, 327 Washington St.
Payne, S. C., 4545 Centinella Ave., Los Angeles (66).
Price, Thomas R., 2516 Lincoln Blvd.
Remington, William, 12111 Venice Blvd., Los Angeles (66).
Rodgers, Y. C. A., 11622 Venice Blvd., Los Angeles (66).
Sanchez, Anthony, 201 6th Ave.
Stillinger, Florence, 12201 Washington Blvd., Los Angeles (66).
Thomas, Grace M., 1041 Superba Ave.
Thompson, Lester R., 3816 Bledsoe Ave., Culver City.
Wilson, Bennie, 12508 Washington Blvd., Los Angeles (66).
Wells, Clarence M., 12800 Venice Blvd., Los Angeles (66).
Yoder, R. R., 8405 Pershing Dr., Playa Del Rey.

## Ventura County Board of Realtors

Active Members, 62; Others, 10.
**President: Thomas C. Lefors, 1035 N. Ventura Ave., Ventura.**
**Secretary: Carroll Myers, P.O. Box 46, Montalvo.**

Andruss, Ralph W., 2533 E. Main St., Ventura.
Angus, Stewart M., 2692 Loma Vista Rd., Ventura.
Ax, A. C., 1337 E. Santa Clara St., Ventura.
Bailey, Harold M., 129 S. California St., Ventura.
Barnard, Paul J., 468 E. Main St., Ventura.
Barnes, Thomas C., 120 S. Fir St., Ventura.
Bartlett, D. P., 3881 Loma Vista Rd., Ventura.
Bates, R. W., 24 N. California St., Ventura.
Bayse, H. A., 1244 Hemlock Lane, Ventura.

**R. D. SEDEN**
Realtor
*Specializing in*
Farm Brokerage
Avocado and
Citrus Groves
Stock Ranches
Exchanges
Appraisals
P.O. Box 668
1084 So. Sante Fe
VISTA, CALIF.
Phone: Palace 4-3441

Beene, W. Ray, 34 S. Chestnut St., Ventura.
Bogetti, Peter A., 433 E. Main St., Ventura.
Borrell, A. J., R.F.D. 2, Box 1086, Saticoy.
Borrell, A. W., 2167 Palomar Dr., Ventura.
Brown, Sadie W., 867 E. Main St., Ventura.
Butts, Sanford D., 1927 E. Main St., Ventura.
Calderwood, Winifred E., 544 Ventura Ave., Oak View.
Carr, Ed J., 176 S. California St., Ventura.
Chadsey, R. M., 57 N. Kalorama St., Ventura.
Cummings, Arthur H., 32 S. Chestnut St., Ventura.
Dawson, Clara E., 427 E. Meta St., Ventura.
Denison, Lon M., 468 E. Main St., Ventura.
Ekdall, E. C., 739 E. Santa Clara St., Ventura.
Ekdall, Mary C., 739 E. Santa Clara St., Ventura.
Emmett, Dan W., 129 S. California St., Ventura.
Fazio, Ben, 557 E. Meta St., Ventura.
Fertig, L. G., 45 S. California St., Ventura
Fugate, J. A., 1969 E. Main, Ventura.
Gerhardt, Ed., 834 E. Main St., Ventura.
Gise, Roland W., 1653 E. Main St., Ventura.
Gragg, C. Harold, 1956 Thompson Blvd., Ventura.
Grassie, G. F., 964 E. Main St., Ventura.
Hall, E. R., 294 S. California St.
Herman, Stanley D., 2130 E. Main St., Ventura.
Holt, E. B., 717 E. Main St., Ventura.
Lefors, T. C., 1035 N. Ventura Ave., Ventura.
McBride, James J., 680 E. Main St., Ventura.
Mead, Burch, 1961 Thompson Blvd., Ventura.
Myers, Roy H., Rt. 3, Box 161, Ojai.
Nicholson, Rena, 1100 S. Seaward, Ventura.
Norwood, Bertha L., 2171 Thompson Blvd.
Perry, Lane, 542 Poli, Ventura.
Perry, Ruth G., 833 E. Santa Clara St., Ventura.
Rail, Ruby M., 435 E. Main.
Rains, Lynn, 7 El Pasadera St., Ojai.
Ramelli, Wm. C., Rt. 3, Box 141, Ojai.
Rea, Jessie L., 833 E. Santa Clara St., Ventura.
Reitzel, Frank C., 2016 E. Main St., Ventura.
Rich, J. H., 970 E. Meta St., Ventura.
Roberts, H. Roy, 179 E. Ojai Ave., Ojai.
Sager, Maude, 1278 E. Main St., Ventura.
Skelton, Effie May, Rte. 3, Box 490, Ojai.
Skelton, Joe Bridges, 844 E. Meta St., Ventura.
Smith, Dale Z., 697 E. Main, Ventura.
Snead, W. Lee, 999 E. Meta St., Ventura.
Swain, Percy W., 129 S. California St., Ventura.
Swenson, Allen S., 1706-Thompson Blvd.
Thompson, Paul, Rt. 2, Box 112, Ventura.
Vaughn, Chas. P., 1660 E. Main St.
Weidemann, William E., 727 W. Ojai Ave., Ojai.
Wheeler, Homer, 1807 E. Main St., Ventura.
Whitchurch, Bert, 435 E. Main St., Ventura.
Whiteman, W. K., 176 S. California St., Ventura.
Wicker, J. G., 129 S. California St., Ventura.
Woodward, Leonard, 4025 Ventura Blvd., Ventura.
Zacher, Ada B., 2326 Thompson Blvd., Ventura.

## Visalia Realty Board

Active Members, 31 ;Others, 3.
**President: Edward Mollan, 2040 Mooney Blvd.**
**Secretary: Ella Walker, 319 W. Paradise Ave.**

Bausch, Jane 904 W. Main.
Buckman-Mitchell, 122 N. Church.
Burr, Alden H., 1205 W. Mineral King.
Blain, Al, 122 N. Church.
Crawford, Floyd, 114 S. Church.
Cross and Son, R. F., 219 W. Main.
Davis, Jack L., 530 E. Main.
Enos, Chas J., 212 S. Court.
Edwards Realty, 108 N. Court.
Evans Realty, 1520 Noble.
George, Faber, 126 N. Court.
Griffin, Lloyd, 124 N. Court.
Hampson, Carl, 128 N. Court.
Hansen, Leonard, Box 536, Woodlake.
Howard, A. L., 128 N. Court.
Landram, Tom, 106 S. Church.
Lee, Mark, 217 W. Mineral King.
McCormick, Leroy, Bank of America Bldg.
Meeker Real Estate, 801 W. Main.
Mollan, Ed, 2040 Mooney Blvd.
Olson, D. V., 618 W. Willow.
Philippe, J. J., 600 W. Mineral King.
Pickerel, Clyde, 920 Mooney Blvd.
Relander, C. F., 106 N. Court.
Sellars, A. B., 119 N. E. Exeter.
Shafer Realty, 115 S. Willis.
Tucker, Jay, 44 Pine St., Exeter.
Treaster, Lyman, 119 E. Main.
Visalia Land & Investment Co., 114 N. Court.
Visalia Realty Co., 115 S. Willis.
Walker Realty, 319 W. Paradise.

## Vista-Fallbrook Realty Board

Active Members, 30.
**President: Ed Berg, Rt. 1, Box 240, Fallbrook.**
**Secretary: Mrs. Frances Shiffer, P.O. Box 1, Vista.**

Berg, Ed., Rt. 1, Box 240, Fallbrook.
Eilers, Gus F., 770 E. Vista Way, Vista.
Elder, John D., P.O. Box 203, Vista.
Englund, E. E., Rt. 2, Box 1046, Vista.
Fotheringham, J. H., 333 E. Vista Way, Vista.
Graham, Harold L., Rt. 1, Box 2A, Fallbrook.
Hall, E. Gordon, P.O. Box 789, Fallbrook.
Hummer, Richard, P.O. Box 715, Vista.
Kellough, A. H., P.O. Box 692, Vista.
Kleinsmith, Alma H., 639 S. Santa Fe, Vista
Meloy, R. B., P.O. Box 104, Vista.
Miller, Dean, Rt. 1, Box 290C, Fallbrook.
MILLER, ROBERT, 333 E. Vista Way, Vista.
O'Hearn, Vincent D., P.O. Box 458, Fallbrook.
Payne, W. C., 346 W. Vista Way, Vista.
Poore, Paul R., P.O. Box 261, Vista.
Reineman, L. A., Star Rt. 1, Box 14, Fallbrook.
Reynolds, Harry A., P.O. Box 307, Vista.
Ring, Myrtle G., P.O. Box 632, Vista.
Rogers, W. W., 210 N. Hill St., Oceanside.
Rover, Charles F., 241 E. Vista Way, Vista.
SEDEN, R. D., Rt. 1, Box 1506, Vista.
Shiffer, Jess, P.O. Box 1, Vista.
Shiffer, Frances, P.O. Box 1, Vista.
Smith, Paul A., 825 E. Vista Way, Vista.
Tomlin, N. W., Rt. 2, Box 33, Fallbrook.
Tucker, Maude, 820 S. Santa Fe Vista.
Van der Linden, Pamela, P.O. Box 352, Fallbrook.
Wayman, Raymond, P.O. Box 698, Fallbrook.
Wood, Dale E., P.O. Box 455, Vista.

## Watsonville Realty Board

Active Members, 22; Others, 5.
**President: Carl Bosworth, 22 Wall St.**
**Secretary: George Wong, 20 Bridge St., Watsonville.**

Anderson, C. Vincent, 27 Third St.
Chinn, Johnson, 20 Bridge.
Clark, Basil, 11 Alexander St.
Colegrove, Don O., 625 Main.
Dunlap, Carl S., 1802 Freedom Blvd., Watsonville.
Hall, Edward A. & Sons, 19 Third St.
Herrlich, Leo, Box 23, Aromas.
Hoppen, Claude, 5 E. Lake Ave.
Johnston, Bill, 1945 Freedom Blvd.
Kane, Harold L., 22 Wall St.
King, R. D., 1026 Main St.

**ROBERT N. MILLER**
Realtor
Homes — Ranches — Income Properties
Property Management — Business Property
333 E. VISTA WAY Phone Vista Palace 4-1137 VISTA, CALIFORNIA

McSherry & Hudson, 9 Third St.
Meidl Realty, 424 Main St.
Minogue, Lloyd, 9 Wall St.
Mossbarger, Lee, 123 E. Lake.
Murphy, M. M., 30 Ford St.
Newson, C. B., 40 Tharp Ave.
Rizzo, Charles, Castroville.
Smith, George, 16 Wall St.
Washburn, Clyde, 1945 Freedom Blvd.
Watsonville Rlty. Exchange, 6 W. Lake
Willis, James P., 9 East Lake.

**Welden**
*(Individual Member)*
Shaw, Harold B.

## West Hollywood Realty Board, Inc.

Active Members, 29.
**President: Philip Miller, 8902 Santa Monica Blvd., Los Angeles (46).**
**Secretary: Fred M. Medbery, 8941 Santa Monica Blvd., Los Angeles (16).**
Anderson, Arnold L., 7750 Sunset Blvd., Los Angeles (46).
Austin, Herbert R., 8997 Santa Monica Blvd., Los Angeles (46).
Babcock, Lorin W., 8730 Santa Monica Blvd., Los Angeles (46).
Bank, Elliot M., 650 S. San Vincente Blvd., Los Angeles (48).
Barrett, Richard C., 531 N. La Cienega Blvd., Los Angeles (48).
Blount Co., Frank, 6253 Hollywood Blvd., Hollywood (28).
Brown & Memory, 539 N. LaCienega Blvd., Los Angeles (48).
Campbell, W. T. B., 7906 Santa Monica Blvd., Los Angeles (46).
Carr, Charles J., 7856 Santa Monica, Los Angeles (46).
Durfy-Charles Co., 8902 Santa Monica Blvd., Los Angeles (46).
Ferguson, Arthur S., 836 N. Fairfax Ave., Los Angeles (46).
Foell, Geo. T., 8578 Santa Monica Blvd., Los Angeles (46).
Haskell, John C., 8584 Sunset Blvd., Los Angeles (46).
Hittleman, Irvin A., 616 N. Doheny Dr., Los Angeles (46).
Huff, Josephine R., 8615 Sherwood Dr., Los Angeles (46).
Huff, R. T., 8615 Sherwood Dr., Los Angeles (46).
Johnston, R. W. & Co., 8563 Beverly Blvd., Los Angeles (48).
MacWilliam, Gordon, 8849 Sunset Blvd., Los Angeles (46).
Martin, Amby, 7318 Melrose Ave., Los Angeles (46).
Mause, William, 9059 Sunset Blvd., Los Angeles (46).
McKinney, J. G., 8902 Santa Monica Blvd., Los Angeles (46).
Medbery, Fred M., 8941 Santa Monica Blvd., Los Angeles (46).
Mill, Ruth, 9062 Nemo St., Los Angeles (46).
Miller, Phillip, 8902 Santa Monica Blvd., Los Angeles (46).
Montgomery, O. L., 7449 Sunset Blvd., Hollywood (46).
Montgomery, Robert F., 7449 Sunset Blvd., Los Angeles (46).
Munns, Charles J., 458 N. Robertson Blvd., Los Angeles (48).
Richardson, R. T., 7449 Sunset Blvd., Los Angeles (46).
Scranton, Harry A., 8201 Santa Monica Blvd., Los Angeles (46).

## West Orange County Board of Realtors

Active Members, 49.
**Secretary: Henry Arras, 10342 Garden Grove Blvd., Garden Grove.**
Abbott, Frank, 9611 Garden Grove Blvd., Garden Grove.
Alleman, Herb, 606 W. 17th St., Santa Ana.
Andres, Floyd, 11032 Garden Grove Blvd., Garden Grove.
Arras, Henry, 103432 Garden Grove Blvd., Garden Grove.
Barbee, Bill, 9591 Garden Grove Blvd., Garden Grove.
Booth, William A., 11626 Westminster Blvd., Garden Grove.
Brock, R. A., 5791 Westminster Blvd., Garden Grove.
Canale, Joe, 1319 S. Main St., Santa Ana.
Coats, Frank M., 9602 Garden Grove Blvd., Garden Grove.
Cotton, Earl L., 8902 Garden Grove Blvd., Garden Grove.
Couron, Edward L., 9602 Garden Grove Blvd., Garden Grove.
Crowley, N. M., 9999 Lampson Ave., Garden Grove.
DeVol, L. D., 15172 S. Harbor Blvd., Garden Grove.
Fitch, Charles, 9531 Garden Grove Blvd., Garden Grove.
Flanagan, Edward Leroy, 9915 Garden Grove Blvd., Garden Grove.
Furr, Joe F., 9161 Garden Grove Blvd., Garden Grove.
Gardner, Edna, 8512 Garden Grove Blvd., Garden Grove.
Hawks, Philip L., 10192 Chapman Ave., Garden Grove.
Hensley, Edward L., 14742 Van Buren St., Midway City.
Johnson, A. E., 8082 Bolsa Ave., Westminster.
Jolly, W. E., 5868 Westminster Blvd., Westminster.
Kitselman, Douglas B., 12111 Garden Grove Blvd., Garden Grove.
Lutat, Jane, 10132 Garden Grove Blvd., Garden Grove.
McCall, John W., 8701 Garden Grove Blvd., Garden Grove.
Morris, J. E., 8512 Garden Grove Blvd., Garden Grove.
Oakes, Julia A., 11112 Hgwy. 101, Anaheim.
Ojeda, Joe, 10051 Garden Grove Blvd., Garden Grove.
Ordemann, Fred, 10051 Garden Grove Blvd., Garden Grove.
Peters, Wilton, 10002 Belfast Dr., Garden Grove.
Pope, Frank C. Jr., 302 N. Broadway, Santa Ana.
Preston, Elmer, 1429 Bush St., Santa Ana.
Richards, Lyle F., 8016 Westminster Blvd., Westminster.
Rinker, Harry S., 11611 Brookhurst, Garden Grove.
Rusche, Bea, 8191 Garden Grove Blvd., Garden Grove.
Sacks, Sigmund, 10051 Garden Grove Blvd., Garden Grove.
Schauer, L. W., 13374 Century Blvd., Garden Grove.
Smith, Ernest D., 8902 Garden Grove Blvd., Garden Grove.
Smith, O. T., 7966 Garden Grove Blvd., Garden Grove.
Smith, Ray C., 7382 Westminster Blvd., Westminster.
Smith, Ruth, 10962 Garden Grove Blvd., Garden Grove.
Smith, Victor B., 7966 Garden Grove Blvd., Garden Grove.
Stennett, Edna, 14691 Verano, Santa Ana.
Van Meter, G. R., 9602 Garden Grove Blvd., Garden Grove.
Walker, A. J., 8642 Garden Grove Blvd., Garden Grove.
Whitson, Ernest L., 14971 Huntington Beach Blvd., Midway City.
Wolven, C. R., 10051 Garden Grove Blvd., Garden Grove.
Wood, Malcolm, 10032 Garden Grove Blvd., Garden Grove.
Youmans, Florence R., 10032 Garden Grove Blvd., Garden Grove.
Zajec, Val A., 9161 Garden Grove Blvd., Garden Grove.

## Whittier District Realty Board

Active Members, 105; Others, 78.
**President: Seth Pickering, 228 E. Philadelphia St.**
**Secretary-Treasurer: Isamae M. Capell, 445 N. Comstock Ave.**
Adden, H. J., 13010 E. Whittier Blvd.
Albright, Carson, 107 W. Bailey.
Allen, J. Monroe, 127 N. Bright Ave.
Allen, Joseph T., 324 N. Painter Ave.
Barr, Roy A., 214 E. Philadelphia St.
Bell, Robert S., 407 Bank of America Bldg.
Blaich, W. F., 143 W. Philadelphia St.
Bordeaux, Mel, 305 E. Philadelphia St.
Brasher, Avon E., 9415 E. Washington Blvd., Rivera.
Broadlick, Giles, 1721 W. Whittier Blvd.
Broadlick, Roy, 1721 W. Whittier Blvd.
Brown, Arthur, 315 E. Philadelphia St.
Brown, Grace A., 315 E. Philadelphia St.
Bruce, Gladys B., 445 N. Comstock Ave.
Buckman, Royal E., 114 N. Comstock Ave.
Campbell, Clyde, 1721 W. Whittier Blvd.
Capell, Isamae M., 445 N. Comstock Ave.
Carner, Helen M., 621 S. Painter Ave.
Chaffey, John B., 631 E. Whittier Blvd.
Chapman, E. N., 127 N. Bright Ave.
Craig, Leonard, 244 E. Philadelphia St.
Curley, Garrett E., 9415 E. Washington Blvd., Rivera.
Davenport, Dorothy A., 2421 W. Whittier Blvd.
Davenport, Ray W., 2421 W. Whittier Blvd.
Durrett, C. O., 148 E. Philadelphia St.
Feldkamp, Dan H., 11226 E. Whittier Blvd.
Graves, Warren D., 144 E. Philadelphia St.
Hall, George F., 240 E. Philadelphia St.
Henderson, H. Ted, 115 N. Bright Ave.
Hiatt, A. J., 315 E. Philadelphia St.
Highley, Ruby Poe, 240 E. Philadelphia St.
Hoffman, J. Temple, 14943 E. Whittier Blvd.
Hoefle, Harold H., 138 S. Greenleaf Ave.
Holloway, A. D., 118 N. Bright Ave.
Hooker, Ivan H., Sr., 10512 E. Whittier Blvd.
Irons, Frank B., 129½ N. Washington Ave.
Jadden, Wilbur B., 9670 E. Whittier Blvd., La Habra.
Johnston, Frank B., 315 E. Philadelphia St.
Jones, Louis T., 143 W. Philadelphia.
Kelsch, George C., 14943 E. Whittier Blvd.
Keyes, Charles E., 143 W. Philadelphia St.
Kibler, Lew W., 240 E. Philadelphia St.
King, Grover D., 1821 W. Whittier Blvd.
Koon, Clifford C., 1512 E. Whittier Blvd.
Kratt, George C., Jr., 302 E. Hadley St.
Kratt, Margaret E., 302 E. Hadley St.
Lerude, Morton, 305 Bank of America Bldg.
Lesh, H. Frederick Jr., 1727 W. Whittier Blvd.
Macneil, A. Rolerson, 144 E. Philadelphia St.
Maple, Gurney D., 118 N. Bright Ave.
Matison, Evelyn E., 2431 W. Whittier Blvd.
Menser, M. Walter, 114 N. Bright Ave.
Moffett, W. R., 117 E. Philadelphia St.
Monahan, Carl E., 232 E. Philadelphia St.
Moorhead, Tolbert B., 228 E. Philadelphia St.
Morris, R. R., 244 E. Philadelphia St.
Murrie, Guy W., 114 N. Bright Ave.
McKee, Clyde P., 802 Mesa Grove.
Neushutz, Fred E., 224 N. Greenleaf Ave.
Nieuwlandt, Walter A., 148 E. Philadelphia St.
O'Grady, Thomas F., 14200 E. Anaheim-Telegraph Rd.
O'Melia, Pat J., 106 Honolulu Terrace.
Parker, E. J., 14200 E. Anaheim-Telegraph Rd.
Pellerin, John M. Sr., 10121 E. Whittier Blvd., La Habra.
Pemberton, Del. H., 117 E. Philadelphia St.
Pendleton, Edwin, 14200 E. Anaheim-Telegraph Rd.
Perry, H. L., 232 E. Philadelphia St.
Pickering, Seth, 228 E. Philadelphia St.
Pitts, Marvin, 118 S. Bright Ave.
Race, Linda L., 307 S. Greenleaf Ave.
Richardson, Morris F., 515 W. Philadelphia St.
Rice, Pauline, 115 N. Bright Ave.
Roberts, Benj. S., 135 W. Central, La Habra.
Roberts, Cecil M., 135 W. Central, La Habra.
Roberts, Doyle J., 135 W. Central, La Habra.
Roberts, William H., 135 W. Central, La Habra.
Roche, Thomas F., 1537 W. Whittier Blvd.
Romano, G., 11450 E. Whittier Blvd.
Rosene, Henry C., 5106 S. Rosemead Blvd., Pico.
Schuyler, Harry A., 15000 E. Whittier Blvd.
Sherman, Bessie Stranahan, 912 S. Painter Ave.
Simmons, F. G., 173 N. Bright Ave.
Smallwood, Tim, 15000 E. Whittier Blvd.
Smith, Dick, 244 E. Philadelphia St.
Smith, H. Cinton, 113 E. Philadelphia St.
Stepp, Richard A., 15000 E. Whittier Blvd.
Stockdale, W. D., 114 W. Bailey St.
Strub, Dan E., 208 E. Philadelphia St.
SWAIN, C. ORIN, 240 E. Philadelphia St.
Swain, F. Garland, 228 E. Philadelphia St.
Swain, J. G., 228 E. Philadelphia St.
Thomason, L. D., 10333 E. Beverly Blvd.
Treadwell, Leah, 515 W. Philadelphia St.
Triggs, George E., 7693 S. Rosemead Blvd., Rivera.
Tubbs, Charles A., 1507 W. Whittier Blvd.
Turner, K. C., 1812 W. Broadway.
Voight, Alton E., 8820 E. Whittier Blvd., Pico.
Votaw, Merritt C., 131 N. Washington Ave.
Whittemore, Josephine G., 730 S. Comstock Ave.
Widdicombe, Gordon S., 930 S. Painter Ave.
Widdicombe, Jean S., 930 S. Painter Ave.
Williams, Lucy W., 1537 W. Whittier Blvd.
Wills, Philip S., 127 N. Bright Ave.
Wright, Frank W., 309 E. Camilla.
Wyatt, John P., 11226 E. Whittier Blvd.

## Yolo County Realty Board

Active Members, 10.
**President: R. H. Woodhouse, 431 Main, Woodland.**
**Secretary: F. L. Farish, 520 Main, Woodland.**
Adams, James G., 416 Main St., Woodland.
Baxter, Dave, Winters.
Brinley's, Davis.
Brock, Fred, Woodland.
Farish Co., F. L., Woodland.
Graeser Realty Co., 423 Main St., Woodland.
Long, J. W. Davis.
Lunt, Richard, Woodland.
Shaffer, Ford, Woodland.
Woodhouse, R. H., Woodland

**Whittier, Calif.**
REALTOR
Choice Properties
Homes — Acreage
Industrial Property
★
*"A pleasure to serve"*
**9317 Colima Rd.**
**OXford 3-7705**
*C. Orin Swain*

## Yuba-Sutter Realty Board

Active Members, 16; Others, 9.
**President: Francis E. Laney, 423 4th St., Marysville.**
**Secretary: Henry J. Riechers, 425 4th St., Marysville.**
Bosse, Richard H., 321 6th St., Marysville.
Bresnan, Raymond, 520 8th St., Marysville.
Carlin, John C., 317 5th St., Marysville.
Dimond, Wm. H., 425 4th St., Marysville.
Dunning, Elbert L., 418 2nd St., Marysville.
Flint, John, 321 6th St., Marysville.
Hall, Francis, P.O. Box 204, Marysville.
Hastey, Homer, 414 2nd St., Marysville.
Kaufman, Jack, 917 5th St., Marysville.
Keene, Clarence, 502 F St., Marysville.
Laney, Francis E., 423 4th St., Marysville.
**MINER, ROBERT, 212 D St., Marysville.**
O'Connor, J. D., 423 5th St., Marysville.
Parker, Lawton D., 409 4th St., Marysville.
Riechers, Henry J., 425 4th St., Marysville.
Schmutzler, Wilma, 212 D St., Marysville.

**R. L. MINER**
Sales — Farms
Residential and
Commercial Properties
Property Management
**212 D Street**
**3-6579**
**Marysville, Calif.**

## Yucaipa Valley Realty Board

Active Members, 20.
**President: Norman Andersen, P.O. Box 173.**
**Secretary: Geo. P. Wells, Rt. 3 Box 413.**
Andersen, Norman, P.O. Box 173, 151 W. Yucaipa Blvd.
Bennett, E. L., P.O. Box 631, 102 E. Yucaipa Blvd., Yucaipa.
Britten, C. E., Rt. 3 Box 413, 160 S. California St.
Biggin, C. H., Calimesa Blvd. & Ave. J, P.O. Box 325, Calimesa.
Bogue, Francile, S. California St., Rt. 1, Box 66, Yucaipa.
Brooks, William C., 596 County Line Rd., P.O. Box 433, Calimesa.
Cook, Lydia, 150 W. Yucaipa Blvd., Yucaipa.
Copley, John M., P.O. Box 198, 1865 W. Yucaipa Blvd.
Crawford, Irene, P.O. Box 379, 463 W. Yucaipa Blvd.
Graham, Sam, Rt. 1 Box 662, 34987 W. Yucaipa Blvd.
Greene, Jesse L., 193 E. Yucaipa Blvd., Yucaipa.
Ivers, Bert, P.O. Box 238, 113 W. Yucaipa Blvd.
Kelley, E. M., 164 W. Yucaipa Blvd., Yucaipa.
Kreutzer, Conrad, P.O. Box 692, 537 W. Yucaipa Blvd.
Stader, James, Rt. 2, Box 751, 1895 W. Yucaipa Blvd.
Welch, Philip, P.O. Box 282, 116 E. Yucaipa Blvd.
Wells, Geo. P., Rt. 3, Box 413, 160 S. California St.
Wheeland, Ray, 116 E. Yucaipa Blvd., P.O. Box 282, Yucaipa.
Young, A. W., P.O. Box 303, 395 W. Yucaipa Blvd.
Young, Erline, P.O. Box 303, 395 W. Yucaipa Blvd.

BOULDER · COLORADO
C. TRAVIS
PHOTO LISTING
REALTOR

TRAVIS TRADES

Blodgett Realty

SALES — CATTLE RANCHES
*Farms — Summer Resorts*
Residence and
Business Property

MARGARET BLODGETT

CARBONDALE, COLO.

IN COLORADO SPRINGS
see
INGLIS AGENCY OF
COLORADO, INC.
for
•Sales
•Property Management
•Insurance — Bonds
•Mortgage Financing
Ivan C. Peck, Pres.
226 N. Tejon St.
COLORADO SPRINGS, COLORADO

*"Living is Better in Colorado"*
BOB REAMY
*REALTOR — INSUROR*
30 E. Bijou St. ME 2-6676
COLORADO SPRINGS, COLO.
*"Covering The Pike's Peak Region"*
Motels Apartments Homes
Businesses Ranches
Property Management
*"RINGFOREAMY"*

## COLORADO

Arvada—See Jefferson County.
Aurora—See Denver.
Brush—See Morgan County.
Canon City—See Fremont County.
Crook—See Logan County.
Denver—See Jefferson County.
Durango—See La Plata County.
Edgewater—See Jefferson County.
Estes Park—See Loveland, Fort Collins.
Fort Morgan—See Morgan County.
Golden—See Jefferson County.
Green Mountain Falls—See Colorado Springs.
Johnstown—See Greeley.
Lakewood—See Denver, Jefferson County.
La Junta—See Otero County.
Littleton—See Englewood.
Manitou Springs—See Colorado Springs.
Manzanola—See Otero County.
Palisade—See Grand Junction.
Rocky Ford—See Otero County.
Sterling—See Logan County.
Walsenburg—See Huerfano County.
Wheatridge—See Jefferson County.

### Akron

*(Individual Member)*
Mitchell, A.

### Boulder Board of Realtors

Active Members, 57; Others, 14.
**President: Charles F. Warden, 2015 13th St.**
**Secretary: James M. Burger, First Nat'l Bank Bldg.**
Ackermann, J. J., 1232 Pearl St.
Ackermann, R. N., 1232 Pearl St.
Aspinwell, Leo, 2031 Broadway.
Ball, E. L., 2027 Broadway.
Bircher, John, 1901 Broadway.
Bishop, Mrs. Jeanette, 1922 13th St.
Bradford, H., 1232 Arapahoe.
Briggle, Lawrence, 2013 Broadway.
Bunegar, Fred, Boulderado Hotel.
Burger, Charles, First Nat'l Bank Bldg.
Burger, James, First Nat'l Bank Bldg.
Burger, R. Maxwell, 1st Nat'l Bank Bldg.
Burgner, C. S., 1209 Spruce St.
Carlson, C. G., 1839 Broadway.
Cooper, Leslie E., 920 10th St.
Cordry, S. L., 1470 28th St.
Critz, A. J., 1225 Pearl St.
Garnett, T. H., 2028 14th St.
Gilson, Mrs. Bernice D., 925 Pearl St.
Gordon, Nigel, 1829 14th St.
Gray, John, 1829 14th St.
Hauptli, W. L., 2027 Broadway.
Henley, N. H., 1825 Broadway.
Hollinger, John, 2117 Broadway.
Hopkins, John S., 1318 Pearl St.
Johnson, T. L., 1846 Broadway.
Jones, Bruce, 1232 Arapahoe.
Littler, Lola, 2051 Broadway.
MacKay, George, 1311 Broadway.
McIntyre, J. W., 1901 Broadway.
Nelson, Neal, 1311 Broadway.
Nicholson, L. L., 1901 Broadway.
O'Brien, C. P., 3203 4th St.
Pace, A. B., 1240 Pearl St.
Parsons, C. W., 2028 14th St.
Parsons, Nate, 720 15th St.
Pennock, Homer, 1705 Spruce St.
Penrose, E., 2027 Broadway.
Persons, H. B., 2027 Broadway.
Peyton, Thomas, 1929 13th St.
Phipps, Wayne, 1848 Broadway.
Piper, Joe, 1120 Pearl St.
Ramey, R. E., 1311 Broadway.
Reed, Kenneth, 1232 Arapahoe.
Robinson, Jack, 1915 14th St.
Ross, Merle, 1311 Broadway.
Smith, C. A., 1209 Pearl.
Stanford, Tom, 2014 Broadway.
Terrell, H. A., 1825 Broadway.
TRAVIS, CARL, 1819 28th St.
Trolinger, Vaughn, 1232 Arapahoe.
Tyler, Mrs. Faye, Boulderado Hotel Lobby.
VanBrocklin, N. A., 2117 Broadway.
Warden, C. R., 2015-13th St.
Wells, Byron, 2031 Broadway.
Wigotow, Ben, 1644 Pearl St.
Wylie, Roy, 1232 Arapahoe.

### Brandon

*(Individual Member)*
Cline, Iva.

### Brighton

*(Individual Members)*
Eberle, R. W., 39 S. 4th Ave.
Fry, L. A. (Fry Real Estate), 25 S. 3rd Ave.
Merrill, Walter P., 104 Bridge St.

### Burlington

*(Individual Member)*
Hammond, Charles C., Buick Bldg.

### Carbondale

*(Individual Member)*
BLODGETT, MARGARET.

### The Colorado Springs Board of Realtors Inc.

Active Members, 65; Others, 70.
**President: Alfred A. Plamann, 18 E. Colorado Ave.**
**Executive Secretary: M. B. Hopper Jr., 204 Chamber of Commerce Bldg.**
Anderson, G. W., 222 E. Pikes Peak Ave.
Aspen, Norman, No. 6, 26 E. Monument.
BAKER, WALTER D. SR., 111 E. Kiowa St.
Ball, Mrs. Norma, 3404 W. Colorado Ave.
Ball, Thomas A., 2474 Lafayette Rd.
Balzer, Edward, No. 6, 26 E. Monument.
Batty, Homer W., 330 N. Nevada Ave.
Bollman, Ferd O., 206 Midland Bldg.
Burghart, Robert A. Sr., 500 Exch. Nat'l Bank Bldg.
Busby, Homer E., 206 N. Tejon St.
Capps, Bertrand, 21 S. Nevada Ave.
Case, James L., 404 S. Nevada Ave.
Church, Byron, 210 N. Tejon St.
Clamp, George, 1131 W. Colorado Ave.
Conwill, H. R., 2919 N. Nevada Ave.
Cotton, Frank Jr., 127 E. Pikes Peak Ave.
Edwards, Russell J., 109½ N. Tejon St.
Eyer, Nelson A., 9 E. Pikes Peak Ave.
Fredericks, Charles B., 830 N. Tejon St.
Gerber, Henry C., 517 S. Tejon St.
Gray, Edward E., Independence Bldg.
Gregory, Payson, Colorado Comm. Svgs. Bank Bldg.

May Realty Company
★
General Real Estate
Loans — Insurance
★
Melrose 3-7731
725 North Tejon
Colorado Springs, Colo.

Haigler, A. W., 1814 N. Cascade Ave.
Haigler, Win A., 400 Exch. Nat'l Bank Bldg.
Haley, Nelson G., 1504 N. Hancock St.
Herrman, Harry H., 13 E. Kiowa St.
Hill, Guss D., 7 N. Cascade Ave.
Johnson, R. E., 15 E. Pikes Peak Ave.
Jones, Harvey F., 320 S. Nevada Ave.
Karns, Carl, 2507 E. Hgwy. 24.
Larson, Elmer W., 120 N. Nevada Ave.
Lee, Walter A., 124 E. Cucharras St.
LITTLEJOHN, MRS. MARGARET, 122 E. Pikes Peak Ave.
Mahoney, Gordon E., 300 Exch. Nat'l Bank Bldg.
MAY, JOHN J., 126 E. Pikes Peak Ave.
McCandlish, L. A., Exch. Nat'l Bank Bldg.
McHone, L. L. Sr., 16 E. Pikes Peak Ave.
Meizner, A. W., 127½ S. Tejon St.
Olsen, Melvin, 129 E. Pikes Peak Ave.
Ohlson, Mrs. Agnes, 205 Mining Exch. Bldg.
Padgett, Floyd S., 19 E. Pikes Peak Ave.
Pastorius, Washington, 4 E. Pikes Peak Ave.
PECK, IVAN, 226 N. Tejon St.
PIERSON, RAY, 230 N. Tejon St.
Plamann, Alfred A., 18 E. Colorado Ave.
Proctor, Virgil D., Independence Bldg.
Ragsdale, Roscoe, 2119 W. Colorado Ave.
REAMY, ROBERT C., 30 E. Bijou St.
Rhodes, William E., 401 N. Tejon St.
Rhue, Leonard J., 332 E. Colorado Ave.
Robbins, Mrs. Virginia, Independence Bldg.
Robison, William F., 1706 E. Pikes Peak Ave.
Skelley, J. W., 925 Manitou Ave., Manitou Springs.
Smith, George R., Rm. 103, Alta Vista Hotel.
Stanton, Clarence H., 835 E. Platte Ave.
Thatcher, George W., 201 Midland Bldg.
Tilton, Earl G., 1502 W. Colorado Ave.
Walker, James R., 208 E. Pikes Peak Ave.
Waters, Roy H., 210 N. Tejon St.
Weidman, Donald T., 123 E. Bijou St.
West, Frank H., Independence Bldg.
White, Bernie E., 325 N. Tejon St.
Willis, Robert Kraft, 528 S. Nevada Ave.
Wilson, Howard C., Independence Bldg.
Wood, Louis D., 210 N. Tejon St.

### Denver Board of Realtors

Active Members, 481.
**President: Sam G. Russell, 1536 Welton St., Denver.**
**Executive Vice President: Phil E. Berg, 214 California Bldg. (2).**
Ackard, H. B., 634 18th St.
Ackard, William C., 634 18th St.
Addams, Harvey J., 402 Midland Savings Bldg.
Allen, Myrtle (Downer), 7620 W. 62nd Ave., Arvada.
Allison, Ben T., 427 Mining Exchange Bldg.
Alvey, Clara C., 2256 Kearney St.
Ambrose, Eugene W., 1712 Welton St.
Ambrose, Paul D., 1712 Welton St.
Anderson, Byron A., 328 Broadway.
Anderson, Clifford H., 1141 E. Alameda.
Anderson, Jean, 8 Equitable Bldg.
Anderson, N. A., 726 Cooper Bldg.
Anderson, T. W., 1024 Patterson Bldg.
Andrews, M. Richard, 2322 E. Exposition Ave.
Armand, Alice V., 2917 E. Colfax Ave.
Armand, George O., 1141 E. Alameda Ave.
Armishaw, Hazel F., 5924 E. Colfax Ave.
Arnold, Bob, 1063 S. Gaylord St.
Arnold, Leslie B., 624 17th St.
Arterburn, Mrs. E. E., 334 McClintock Bldg.
Attenborough, George L., 3260 Jasmine.
Austin, O. C., 6826 E. 23rd Ave.
Avery, Leona S., 72nd & Lowell.
Avril, A. Genevieve, 2282 Albion St.
Bacon, Clair, 1711 California St.
Bailey, Mrs. J. O., 5520 E. Colfax.
Baker, Marvin W., 1221 Monroe St.
Barber, Ora Chester, 4342 E. 17th Ave. Pkwy.
Bardwell, James S., 514 First Nat'l Bank Bldg.
Barnard, Rollin D., 33 W. 10th Ave.
Barnes, Doug W., 1214 Logan St.
Barnes, Jack, 4118 E. 8th Ave.
Beckler, Wallace T., 4273 Tennyson.
Beckwith, John H., 1536 Welton St.
Bellinger, Virgil C., 513 Denham Bldg.
Belshe, Dale, 1141 E. Alameda.
Belt, Eugene B., 47 Grove St.
Benham, Stanley I., 1159 Krameria St.
Bennett, Mark F., 235 Majestic Bldg.
Bennett, William T., 6107 E. 22nd Ave.
Berenbaum, Zelie, 2816 E. Colfax.
Berg, Arnold E., 2310 E. 6th Ave.
Berman, J. L., 830 18th St.
Birney, Fletcher W., Jr., 206 First Nat'l Bank Bldg.
Bishop, Arthur G., 417 17th St.
Bishop, Howard A., 1536 Welton St.
Black, Fermor T., II, 4214 E. Colfax Ave.
Black, Marie Seaman, 4214 E. Colfax Ave.
Blanpied, Charles W., 401 U.S. Nat'l Bank Bldg.
Blick, Earle M., 4405 W. 38th Ave.
Bliss, Eleanor J., 1377 Pearl St.
Blue, James E., 2338 E. 3rd Ave.
Blue, Stanley L., 2338 E. 3rd Ave.
Blue, Virginia Neal, 2338 E. 3rd Ave.
Blumer, W. P., 1536 Welton St.
Bobo, O. W., 318 S. Federal Blvd.
Boehmer, Anna J., 725 18th St.

Baker Realty Co.
Sales — Loans — Rentals
Property Management
Appraisals
WALTER D. BAKER, *Pres.*
111 East Kiowa Street
Colorado Springs, Colo.
MElrose 5-3591

Colorado Springs, Colo.
•Motels •Ranches
•Business Opportunities
•Apartment Buildings
•Broadmoor Estates
•Residences •Investments
•Complete Insurance Coverage
LITTLEJOHN REALTY AND INSURANCE CO.
122 E. Pikes Peak
*Cooperation With Other Brokers Solicited*

*In*
COLORADO SPRINGS
see
*Ray L. Pierson*
Ray Pierson Realty
for
Ranches, Homes, Income and
Commercial Properties
230 North Tejon Avenue
COLORADO SPRINGS, COLORADO

Boerstler, Elton S., 1029 First Nat'l Bank Bldg.
Boggs, Robert S., 520 Railway Exchg. Bldg.
Bogue, Marcus C., 1411 So. Holly St.
Bosselman, Arthur M., 1650 Broadway.
Bowes, Eugene G., 414 California Bldg.
Bowes, Harold R., 502 California Bldg.
Bowes, Watson A., 502 California Bldg.
Bowes, Watson E., 502 California Bldg.
Bowler, Antone R., 222 Ross Bldg.
Brachlow, B. D., 1421 Court Pl.
Bradley, Seth B., Jr., 829 Denver Nat'l Bldg.
Brainerd, Gareth, 636 University Bldg.
Brannock, Modelle, 5924 E. Colfax Ave.
Bresnahan, C. A., 400 Livestock Exchange Bldg.
Brice, W. Bonner, 2320 E. 6th Ave.
Bridwell, Lowell, 313 Midland Sav. Bldg.
Bridwell, Wendell, 313 Midland Savings Bldg.
Bromfield, A. J., 1630 Stout St.
Brooks, Lee O., 1718 E. Evans Ave.
Brown, A. J., 1510 Locust.
Brown, Florence, 1510 Locust St.
Brown, Floyd E., 1615 California St.
Brown, George A., 940 E. 18th Ave.
Brunell, Keith, 1742 California St.
Bruno, Foster G., 3559 W. 44th Ave.
Bruno, John F., 6107 E. 22nd Ave.
Bruno, Paul O., 3559 W. 44th Ave.
Buckman, Harry, 1636 Welton St.
Burch, Palmer L., 235 Majestic Bldg.
Burchett, R. W., 2250 S. Colorado Blvd.
Burck, Rudy, 201 Security Bldg.
BURNS, FRANKLIN L., 1536 Welton St.
Burns, John Robert, 1644 California St.
Brynes, Mrs. B. A., 351 Holly St.
Cairns, Norman R., 1510 E. Colfax Ave.
Carlile, Thomas J., 9 Equitable Bldg.
Carlson, Fred V., 5300 W. First Ave.
Carlson, H. J., 1536 Welton.
Carlson, Justine E., 1610 Grape.
Carlson, Milton, P.O. Box 1200.
Carpenter, Lester G., 1002 Patterson Bldg.
Carroll, Charlotte P., 1141 E. Alameda Ave.
Carroll, LeRoy H., 1500 E. 17th Ave.
CARROLL, MONTE, 2917 E. Colfax Ave.
Carruthers, Douglas A., 624 17th St.
Carter, Evelyn, 1141 E. Alameda Ave.
Cartwright, J. E., 933 Sherman St.
Cartwright, John B., 933 Sherman St.
Chambers, Frances, 3033 E. Third Ave.
Champlin, Victor R., 9 Equitable Bldg.
Chase, A. F., 510 U. S. Nat'l Bank Bldg.
Chester, Johnie D., 4342 E. 17th Ave. Pkwy.
Chisholm, Dorothy, 4214 E. Colfax.
Christmas, Edward Dale, 1857 California St.
Clarke, Benita V., 1812 Stout St.
Clarkin, Joseph E., 1739 California St.
Clayton, William A., 1015 Midland Savings Bldg.
Cline, Furman R., 303 Security Bldg.
Clinger, Daniel L., 201 Security Bldg.
Coates, Willis J., 1644 California St.
Cochran, George H., 4405 W. 38th Ave.
Coffey Edmund J., 4140 W. 38th Ave.
Cohan, Esther S., 2816 E. Colfax Ave.
Coleman, C. V., 1712 Welton St.
Colsman, J. C., 1763 S. Pearl St.
CONROY, C. J., 815 Cherry.
Conway, John F., Sr., 720 17th St.
Conway, Milton J., 720 17th St.
Conway, Richard H., 1660 Pearl St.
Cook, D. W., 1016 Patterson Bldg.
Cook, Harold, 6107 E. 22nd Ave.
Cooper, Norval, 1536 Welton.
Cowen, Marjorie, 786 Birch St.
Couper, Colin C., 624 17th St.
Cowperthwaite, Arthur T., 638 First Nat'l Bank Bldg.
Cowperthwaite, Blanche Taussig, 2338 E. 3rd Ave.
Crabtree, Elmer L., 4145 Ames St.
Cramer, Dave L., 2735 E. 3rd Ave.
Chrichton, Nell, 417 17th St.
Cudmore, James G., 1711 California St.
Davis, Mary R., 201 Security Bldg.
Day, J. W., 303 Security Bldg.
Debernardi, Stella A., 685 Williams St.
Decker, Arthur W., 2017 S. University.
DeLashmutt, Vida George, 414 U.S. Nat'l Bank Bldg.
DeLong, Earl J., 1534 Fairfax St.
DeLongchamps, Pete, 1630 Stout St.
De Moulin, Ernest, 1504 Ivanhoe St.
Dempsey, E. J., 520 Railway Exchg. Bldg.
Domenico, Rebecca, 3926 Tennyson.
Domnik, Jack, 1718 E. Evans Ave.
Dorman, Glen G., 1658 Broadway.
Downer, Dean J., 7620 W. 62nd Ave.
Dulin, Robert C., 6107 E. 22nd Ave.
Duncan, James E., 4815 E. Colfax Ave.
Duncan, O. D., 4815 E. Colfax Ave.
Dunklee, Donald P., 1925 Broadway.
Dunn, C. S., 2335 E. Colfax Ave.
Dunn, Robert L., 4140 W. 38th Ave.
Dunton, V. J., 410 Midland Savings Bldg.
Dyatt, Andrew J., 1711 California St.
Ehn, Robert C., 1650 Broadway.
Elliott, C. N., 1504 Ivanhoe St.
Estee, Orville D., 1010 Midland Savings Bldg
Evans, John, Jr., 1624 Tremont Pl.
Ewing, J. Chalmers, 235 Ivy St.
Ewing, Nathaniel (Previews Inc.), 900 Wilshire Blvd., Los Angeles, Calif.
Fader, Gerald D., 1644 California St.
Fallers, Walter H., 1925 Broadway.
Farnsworth, Betty, Apt. 2, 967 Marion.
Ferris, Rosemary B., 5560 E. 33rd Ave.
Finder, O. Chas., 9 Equitable Bldg.
Fitzsimmons, Ralph E., 1761 Ogden.
Foster, John A., 33 W. 10th Ave.
Foster, N. Lee, 33 E. 10th Ave.
Foster, Sam N., 1624 Tremont Pl.
Fraker, George E., 726 Downing St.
Freeland, Irene, 321 Gaylord St.
Freyer, F. B., II, 1624 Tremont Pl.
Fridley, Ben W., 3055 Race St.

Specializing in
LAND DEVELOPMENT
HOME BUILDING
BROKERAGE SALES
PROPERTY MANAGEMENT
BURNS
Realty & Trust Co.
REALTOR
Home Sales Over 1000 Per Year Every Year
AComa 2-2651 Day or Night
Burns Vault Bldg., Denver 2, Colo.

IN DENVER
For Complete Real Estate Service
GARRETT-BROMFIELD & COMPANY
AComa 2-8621 Realtor Security Bldg. 650-17th St.
General Brokerage Loans and Insurance
Property Management Land Developers
Appraisals

Fritchle, Clifford O., 6632 E. Colfax.
Fulenwider, L. C. Jr., 8 Equitable Bldg.
Fuller, John E., 222 Ross Bldg.
Funk, Mrs. Ora G., 370 Fairfax.
Galligan, Charles B., 1712 Welton St.
GARRETT, VAN HOLT, 201 Security Bldg.
GARRETT, VAN HOLT, Jr., 201 Security Bldg.
Gaumer, W. B., Box 727, Derby.
Gay, Kenneth H., 402 Midland Savings Bldg.
GEIGER, JOHN W., 3101 W. 38th Ave.
Geringer, Roy, Jr., 1650 Broadway.
Gerner, W. E., 206 First Nat'l Bank Bldg.
Gieseker, Fred, 1536 Welton.
Giezen, Clinton E., 1718 E. Evans Ave.
Gilmore, Mark A., 6107 E. 22nd Ave.
Glavins, Norman, 624 17th St.
Goddard, John T., 1536 Welton St.

C. J. Conroy
S.R.A. — M.A.I.
REAL ESTATE CONSULTANT
Economic Surveys — Appraisals
Cost Estimates — Quantity Surveys
815 Cherry Street
DENVER, COLO.
DExter 3-0074

Goldberry, H. Lyle, 6107 E. 22nd Ave.
Goodnight, Warren E., 1554 Broadway.
Gore, Charles T., 6622 E. Colfax.
Gray, Ada T., 8 Equitable Bldg.
Gray, Grayce A., 3132 E. Florida.
Gray, James C., 8 Equitable Bldg.
Greene, Gaines, 703 Security Bldg.
Greene, J. Q., 703 Security Bldg.
Gregory, E. Sanford, 624, 17th St.
Griffith, Ruth A., 774 Forest St.
Gueck, D. G., 1536 Welton St.
Gullickson, Alden E., 1654 California St.
HACKSTAFF, C. A., 510 U.S. Nat'l Bank Bldg.
HACKSTAFF, C. ALLAN, 510 U.S. Nat'l Bank Bldg.
Hackstaff, Robt., 510 U.S. Nat'l Bank Bldg.
Hales, Wallace M., 1023 S. Gaylord St.
Halvorsen, Eugene, 201 Security Bldg.
Hambly, Bernard L., 1654 Broadway.

Monte Carroll
REALTOR
25 Salesmen
We specialize in sales of homes in the better residential districts of Denver.
"Special attention to newcomers"
2917 E. Colfax Ave.
Phone FL 1631
Mayfair Branch
785 Birch St. — FL 2373
South Denver Branch
1141 E. Alameda — PE 2453
MEMBER:
Denver Board of Realtors
Denver Realty Board
Realtor's Listing Exchange

HARDING, B. B., 304 Denver Nat'l Bldg.
Harlem, David E., 630 Symes Bldg.
Hart, Gerald T., 506 California Bldg.
Hasselblad, John I., 1730 California St.
Hay, Henry G. Jr., 1732 E. 17th Ave.
Hayden, George K., 624 17th St.
Hearnsberger, Marguerite, 1610 Grape.
Hedeen, Walter W., 1536 Welton St.
Hedrick, Frank D. Jr., 1650 Glenarm St.
Hemmer, Ortha, 333 E. First Ave.
Hennigar, Victor R., 1310 Cherokee.
Henninger, Ernest, 1646 Albion St.
Herres, F. Willard, 201 Security Bldg.
Hewitt, Lila B., 310 Colorado Bldg.
Hickey, Edna, 1610 Grape St.
Hitchings, T. C., Jr., 810 14th St.
Hoban, Eileen L., 1903 Ironton, Aurora.
Hochmuth, C. E., 2256 Kearney St.
Hochmuth, Ronald, 2256 Kearney St.
Hogan, Ralph J., 624 17th St.
Holland, Lyle, 1660 Pearl St.
Holmberg, Emil F., 720 17th St.
Hondius, Pieter, 8 Equitable Bldg.
HORTON, E. BENNETT, 1510 E. Colfax Ave.
HORTON, ED B. JR., 1510 E. Colfax Ave.
Houston, M. Elliott, 1711 California St.
Houston, W. Dale, 525 U.S. Nat'l Bank Bldg.
Howard, Bertha M., 222 Ross Bldg.
Hughes, Lloyd, 725 18th St.
Hunt, Edward S., 1465 Dayton.
Hunt, Fred G., III, 6767 E. Colfax Ave.
Hunting, John B., 628 Denver Nat'l Bldg.
Huntley, Helen J., 2338 E. 3rd Ave.
Huntley, Vernon F., 2338 E. 3rd Ave.
Hurt, Harold J., 1633 California St.
Hutter, Karl F., 2801 E. Colfax Ave.
Hutton, Martha, 3926 Tennyson St.
Hyman, Ed., 426 Empire Bldg.
Ingraham, H. W., 624 17th St.
IVINS, BARCLAY, 628 Denver Nat'l Bldg.
Jacobson, Ole A., 612 14th St.
Johnson, Cliff, 3434 E. Iliff.
Johnston, Earl, 280 S. Downing St.
Jones, W. Hollace, 1002 Patterson Bldg.
Jorgenson, Lane B., 11700 Montview Blvd.
Judd, Royal, 310 Interstate Trust Bldg.
Juergens, Louis C., 1824 California St.
Kahn, Sterling, 33 W. 10th Ave.
Karcher, Willard J., 810 14th St.
Karden, Norman, 1536 Welton.

CHAIN STORE
LEASES
INCOME PROPERTY
INSURANCE
MANAGEMENT
Rocky Mountain Area
B. B. Harding Co.
REALTOR
Denver National Building
KEYstone 6311
DENVER 2, COLO.

Kassler, E. S. Jr., 1554 Broadway.
Kelly, Harry J., 624 17th St.
Kennedy, Lillian S., 730 Leyden.
Kenser, Grayce W., 2816 E. Colfax Ave.
Kimsey, G. W., 308 S. Pearl St.
King, Kenneth K., 415 Majestic Bldg.
Kirkpatrick, Henry L., 1730 California St.
Kiser, Ada C., 333 E. 1st Ave.
Kittleson, Blair, 1636 Logan St.
Klein, Fred L., 1711 California St.
Klein, Henry M., 1670 Clermont.
Klein, Rufus B., 624 17th St.
Klooster, H. J., 800 Jackson St.
Knowles, Thomas B., 624 17th St.
Knox, L. L., 1660 Pearl St.
Koelbel, Walter A., 9 Equitable Bldg.

JOHN W. GEIGER & COMPANY
For Real Estate Sales
Loans, Trades
Property Management
3101 W. 38th Avenue
DENVER, COLORADO

Kramer, William, 1045 Acoma St.
Kreutter, William F., 510 U.S. Nat'l Bank Bldg.
Krumrine, Earle G., 510 U.S. Nat'l Bank Bldg.
Krusemark, James L., 1761 Ogden St.
Kvasnicka, Henry, 1539 S. Broadway.
Lamm, Everett E., 244 Lincoln St.
Lampert, Ann, 351 Holly.
Lampert, Ed., 351 Holly.
Lantz, John N., 415 Ross Bldg.
Lathrop, Eugene W., 201 Security Bldg.
Larson, William V., 6107 E. 22nd Ave.
Lawson, Ralph H., 226 So. Broadway.
Lay, H. S., 3022 W. 38th Ave.
Lee, V. O., 1292 Kearney St.
Lees, Gussie Smith, 659 Vine St.
Lerner, Fred, 4505 E. Colfax.
Lester, Raymond, 104 Broadway.
Lilly, Eugene L., 3145 W. 38th Ave.
Limes, Edward, 520 Railway Exch. Bldg.
Linton, J. Norman, 1730 California St.
Loeb, Louis, 630 Symes Bldg.
Loomis, George, 801 Security Bldg.
Lowe, Mrs. Esther, 402 Midland Savings Bldg.
Luff, Forrest W, 5560 E. 33rd Ave.
Mack, Lawrence, 206 First Nat'l Bank Bldg.
MacPherson, Mrs. James Rea, 370 Fairfax.
Maitlen, Esther L., 3050 Quitman St.
Malone, George E., 1536 Welton St.
Mannix, J. Frank, 3551 Olive St.
Marshall, R. A., 740 Monaco Pkwy.
Martin, Albert E., 1712 Welton St.

E. Bennett Horton
Sales and Trades in Denver Metropolitan Area
● Management
● Appraisals
● Loans
● Insurance
1510 E. Colfax Avenue
DENVER, COLORADO

SERVICING ALL PHASES OF
**REAL ESTATE**
SINCE EIGHTEEN-EIGHTY-EIGHT
•
**FREDERICK R. ROSS INV. CO.**
817 — 17th ST. DENVER, COLO.

***DENVER (Cont.)***

Martin, William E., 440 S. Broadway.
Mathes, Harry C., 201 Security Bldg.
Matt, Mabel R., 33 W. 10th Ave.
Mattern, George R., 513 Denham Bldg.
Mattern, Harold D., 535 High St.
May, Ruth Williams, 4214 E. Colfax Ave.
Mayer, Carl W. Jr., 413 First Nat'l Bank Bldg.
Mayer, Elsie B., 413 First Nat'l Bank Bldg.
McAllister, W. Tucker, 3224 E. Colfax Ave.
McCarthy, John D., 1730 California St.
McCarthy, Raymond T., Jr., 201 Security Bldg.
McClure, John Edward, 10201 E. Colfax, Aurora.
McCutchen, Alta, 2256 Kearney St.
McGaughey, Robert B., 201 Security Bldg.
McIntosh, Frederick D., 1658 Broadway.
McIntyre, Thomas E., 1099 S. Gaylord.
McKay, Leslie, 720 17th St.
McKee, E. Lowell, 1712 Welton St.

**BARCLAY IVINS**
*Established 44 Years*
Retail, Business and Industrial Property Chain Store Locations
*We build and lease*
628 Denver National Building
**DENVER 2, COLO.**

McLaughlin, Mrs. Marjorie L., 1636 Logan St.
McMillen, J. D., 3260 Jasmine St.
McNaul, J. F., Jr., 636 First Nat'l Bank Bldg.
McVicker, Ernest, 1805 E. Colfax Ave.
Melzer, Grace B., 2917 E. Colfax Ave.
Merrick, Gertrude, 1925 Broadway.
Metzner, Harry K., 4405 W. 38th Ave.
Metzger, M. M., 3915 Morrison Road, Westwood.
Miller, Roland, 801 Cooper Bldg.
Mills, David L., 1761 Ogden St.
Molitor, William P., 624 17th St.
Moore, Hudson, Jr., 1624 Tremont Pl.
Moore, William M., 1644 California St.
Moore, W. Max, 1644 California St.
Morgan, Earl J., 1654 California St.
Morrisey, Dorothy, 720 17th St.
Morrison, Ferne I., 5520 E. Colfax Ave.
Morrison, George R., 1650 Broadway.
Morrison, Robert A., 1650 Broadway.
Morrison, W. Douglas, 624 17th St.
Morrow, Clarence J., 212 California Bldg.
Morse, Madeline M., 786 Birch St.
Morton, Stanley T., 1536 Welton St.
Moss, Carl W., 415 Security Bldg.
Mount, Theodore L., 3460 W. 38th Ave.
Moye, Albert J., 1730 California St.
Murphy, Thomas J., 510 California Bldg.
Myer, Malcolm C., 2596 Albion St.
Myerson, Donald, 411 Symes Bldg.
Myerson, Louie, 411 Symes Bldg.
Neal, Rose D., 2917 E. Colfax Ave.
Nelson, W. Porter, 2330 E. Third Ave.
Neuhauser, J. Paul, 1510 Locust.
Neuschaefer, Henry L., 1636 Welton.
New, Nelson, 630 Symes Bldg.
Nicholson, George, 328 Colorado Nat'l Bank Bldg.
NICHOLSON, WILL F., 1730 California St.
Nielsen, Aksel, 1711 California St.
Norblom, Harold A., 1730 California St.
Nowell, Bruce A., 1630 Stout St.
Nye, George M., 201 Security Bldg.
Olinger, Grover, 1711 California St.
Otto, R. D. M., 1624 Tremont Pl.
Packard, Lucile E., 774 Forest St.
Palmatier, H. J., 927 U.S. Nat'l Bank Bldg.
Palo, Charles D., 520 Railway Exch. Bldg.
Payne, Arthur A., 4140 W. 38th Ave.
Phannenstiel, Alexander, 201 Security Bldg.
Pickering, Harold E., 5924 E. Colfax Ave.
Pierce, J. E., 33 W. 10th Ave.
Potts, Haskell, 214 C. A. Johnson Bldg.
Powell, Herman C., 1252 Fillmore St.
Price, Zelda E., 2034 Dahlia.
Pringle, Pearl, 4214 E. Colfax Ave.
Pulsipher, Gilbert E., 1023 S. Gaylord St.
Rabe, Carl F., 1712 Welton St.
Ray, Keith G., 1196 Stout St.
Reed, Sam, Apt. 4, 1210 Harrison St.
Rein, J. G., 402 Midland Savings Bldg.
Riedel, E. J., 2335 E. Colfax Ave.
Resler, Leamon, 1805 E. Colfax Ave.
Rice, Edward T., 1630 Stout St.
Rice, Lew W., 226 S. Broadway.
Rice, Sarah D., 440 S. Broadway.
Riebling, Robert G., 1718 E. Evans Ave.
Rinne, Ralph C., 1636 Welton St.
Robert, Julia, 1711 California St.
Roberts, Forrest G., 1732 E. 17th Ave.
Robertson, Harry A., Jr., 1644 California St.
Rogers, C. E., 3560 E. 33rd Ave.
Rosser, Edwin M., 201 Security Bldg.
Russell, Sam, 1536 Welton St.
Ryan, Vincent P., 1141 E. Alameda Ave.
Sala, R. T., 33 W. 10th Ave.
Samson, Lucille B., 235 Ivy.
Sande, John M., 2816 E. Colfax Ave.
Schack, Leonard M., 624 17th St.
Schaefer, Sam H., 3900 Morrison Rd.
Schiffer, Joseph J., 1814 California St.
Schilt, A. E., 550 Equitable Bldg.
Schreiber, George P., 1155 Sherman.
Schreiner, Robert, 1718 E. Evans Ave.
Schrodt, Winfred, 345 S. Washington St.
Schwalm, W. C., 33 W. 10th Ave.
Scroggie, Ann, 4214 E. Colfax.
Schwartz, Gertrude, 1925 Broadway.
Senti, Milton E., 1924 S. Broadway.
Shaw, Carl C., 1761 Ogden St.
Shenkel, Roger W., 2338 E. 3rd Ave.
Shirk, Beatrice M., 500 E. 11th Ave.
Shooker, Arthur M., 1045 Acoma St.
Simmons, Swanie, 73 Lincoln St.
Simms, Susan, 135 E. 34th St., San Bernardino, Calif.
Simon, Edward E., 523 E&C Bldg.
Smathers, John K., 1039 S. Gaylord.
Smeltzer, Carl S., 1960 E. Colfax Ave.
Smidl, Robert L., 5924 E. Colfax.
Smith, Beatrice, 310 Colorado Bldg.
Smith, Jesse, 1711 California St.
Smith, Tove B., 1463 Pontiac.
Smith, Olney G., 456 City & County Bldg.
Spelman, Everett C., 415 Security Bldg.
Stackhouse, B. M., 3800 W. 38th Ave.
Stanek, William F., 528 Mining Exchange Bldg.
Stanton, Bruce C., 232 Cooper Bldg.
Steinmetz, Mrs. Lloyd G., 58 So. Lincoln.
Steinmetz, Sam T. Jr., 2310 E. 6th Ave.
Stevens, Howard L., 1644 California St.
Stiverson, Carol, 1644 California St.
Strong, Carl E. Jr., 933 Sherman St.

*FOR ACTION*
*write or see*
**RUSS WEHNER REALTY CO.**
4649 E. Colfax Ave., FR 7-8803
**DENVER**
Residences — Apartments
Business and Industrial Property
Loans — Insurance — Management

Summers, Walter E., 6107 E. 22nd Ave.
Sunley, Nelle, 33 W. 10th Ave.
Svenson, Berndt, 64 W. Archer Place.
Swan, B. F., 1654 California St.
Swanson, Stanley M., 4815 E. Colfax Ave.
Sweetman, Anthony, 1601 S. Pearl St.
Talmage, E. T. H. Jr., 801 Boston Bldg.
Tandett, Philip E., 5924 E. Colfax Ave.
Tarbell, Fred, 624 17th St.
Thompson, Orland C., 4140 W. 38th Ave.
Trace, Robert W., 1624 Tremont Place.
Trigg, Donald L., 10201 E. Colfax Ave., Aurora.
Trimble, Nancy H., 2256 Kearney.
Turley, William R., 310 Colorado Bldg.
Turner, Virginia W., 3022 W. 38th Ave.
Vance, E. Paul, 1650 Broadway.
VAN SCHAACK, H. C., 624 17th St.
VAN SCHAACK, H. C. JR., 624 17th St.

*Complete Real Estate Service*
SALES
LOANS
MANAGEMENT
INSURANCE
APPRAISALS
**A. D. WILSON & COMPANY**
1730 California St. Ke. 4-4245

Verner, Ruth McKenzie, 1769 Logan St.
Vocate, Gilbert E., 1718 E. Evans Ave.
Vrooman, Egmont, 11670 Montview Blvd., Aurora.
Wagenfuhr, Trueman P., 33 W. 10th Ave.
Waggener, Mark S., 1154 Bannock St.
Walker, A. C., 1132 E. 6th Ave.
Walker, Richard H., 33 W. 10th Ave.
Walker, Roy E., 612 14th St.
Walpin, J. H., 615 First Nat'l Bank Bldg.
Walters, Hazel M., 2282 Albion St.
Warriner, H. H., 1536 Welton St.
Webb, Clarence T., 3224 E. Colfax Ave.
Wedgwood, Lee R., 1504 Ivanhoe St.
WEHNER, RUSS, 4649 E. Colfax Ave.
Wehner, Russ Jr., 4649 E. Colfax Ave.
Westercamp, Anton J., 4118 E. 8th Ave.
Whannel, Pearl R., 476 S. Logan St.
Wheeler, Fred H., 1536 Welton St.
White, Frank, 1117 S. York St.
White, J. Herschel, 1650 Broadway.
Whittemore, Frank J., 1554 Broadway.
Widener, Clay W., 1650 Broadway.
Wilbur, Roy E., 720 17th St.
Wildy, Vernon R., 415 Security Bldg.
Wiley, Claude, 4914 W. 38th Ave.
Williams, C. Dale, 1714 Welton St.
Williams, Lula, 2816 E. Colfax Ave.
Wilson, Ellen K., 104 Broadway.
Witt, Martha W., 1044 S. Harrison St.
Wolff, H. B., 319 Security Bldg.
Wolff, H. Bradley, Jr., 319 Security Bldg.
Wood, Frederick H., 2042 S. Broadway.
Yeske, Jane Armand, 5924 E. Colfax Ave.
Zervas, George, 628 E. 6th Ave.

**Derby**
*(Individual Members)*
Graham, James F. (Derby Agcy.), 6332 E. 72nd Ave.
Hurd, Emilie E., Box 757.

**Dolores**
*(Individual Member)*
Webb, C. H.

**Eads**
*(Individual Member)*
Scroggins, Olly (Olly Scroggins Agcy.).

## Englewood Board of Realtors

Active Members, 40; Others, 2.
President: Albert H. Leonard, 3701 S. Fox.
Secretary: Charles A. Johnson, 2705 S. Lincoln.

Aldinger, Harvey G., 2097 S. Bannock.
Barrows, W. E., 3342 S. Broadway.
Berghauser, Lewis C., 333 E. Hampden.
Black, Fermor T., 1175 Littleton Blvd., Littleton.
Brock, George W., 475 E. Hampden.
Dunham, Eugene, 475 E. Hampden.
Eckman, Violet, 3450 S. Broadway.
Furns, Andrew, 333 E. Hampden.
Gallagher, Virgie E., P.O. Box 222.
Harrington, Zena K., 630 W. Chenango.
Herrick, Ruth, 4195 S. Broadway.
Hickman, Cleo E., 3829 S. Broadway.
Hively, Al, 2936 S. Broadway.
Hurd, Richard, 2801 S. Broadway.
Ivey, Max J. (Ivey Rlty.), 4195 S. Broadway.
Ivey, William D., 333 E. Hampden.
Johnson, Charles A., 2705 S. Lincoln.
Joy, Bernard M., 3342 S. Broadway.
Laros, Paul, 333 E. Hampden.
Leino, Rose, 3829 S. Broadway.
Leonard, Albert H., 3701 S. Fox.
Lochead, Dan, 202 W. Main, Littleton.
Marshall, Rubye G., 3450 Broadway.
Mathes, Dave, 2868 S. Broadway.
O'Brien, Inez, 4195 S. Broadway.
Patterson, A. C., 2881 S. Broadway.
Peacock, Ben, 2868 S. Broadway.
Sheldon, Richard E., 475 E. Hampden.
Sherrill, Ira W., 3366 S. Broadway.
Swenson, Paul C., 3509 S. Broadway.
Thomas, U. C., 121 S. Prince, Littleton.
Van Pelt, Brooks, 333 E. Hampden.
Weist, Don B., 3450 S. Broadway.
White, Ralph, 2868 S. Broadway.
Wilson, Bessie G., 2868 S. Broadway.
Wilson, Glen R., 3701 S. Fox.
Wilson, Lloyd D., 3829 S. Broadway.
Wilson, Ralph, 2868 S. Broadway.
Woodman, L. J., 475 E. Hampden.
Youngquist, Florence, 475 E. Hampden.

**Evergreen**
*(Individual Member)*
Rockey, Harry.

## Fort Collins Board of Realtors

Active Members, 35.
President: Dan Moore, 131 W. Mt. Ave.
Secretary: C. M. Lawrence, 311 E. Mulberry St.

Anderson, Edgar, 133 W. Mt. Ave.
Anderson, Roscoe, 131 E. Mt. Ave.
Austin, E. R., 307 S. College Ave.
Burns, E. A., 154 N. College Ave.
Burchfield, Chas., Colo. Bldg.
Clammer, Sam., 131 W. Mt. Ave.
Cory, Paul, 521 S. Sherwood.
Cummings, Ivan, 171 N. College.
Deane, Harold, 601 Smith.
Elliott, James, 117 N. McKinley.
Ellsworth, Elmer, 130 S. Mason.
Ellsworth, Byron, 130 S. Mason.
Fletcher, Dale, 154 N. College.
Fothergill, Gorden, 164 N. College.
Henderson, C. O., 307 Scott.
Hansen, Ross, 154 N. College.
Helm, Kenneth A., 132 W. Mt.
Kraxberger, H. M., 183 N. College.
Lawrence, C. M., 311 E. Mulberry St.
Martenez, F. G., 407 S. College.
McNey, John, 164 N. College.
Munn, Cliff, 140 S. College.
Mauk, Geo., 221 W. Mulberry St.
Moore, Dan, 131 W. Mt.
Munroe, Frank B., 183 N. College.

DENVER, COLORADO
**REALTOR-INSUROR**
EVERY MODERN FACILITY
PROVIDED FOR SERVING PEOPLE'S REQUIREMENTS
IN
Residential and Commercial Sales or Purchase
Real Estate Financing ★ Insurance of All Types
Property Management ★ Farm or Ranch Sales or Purchase
*Consultation Without Obligation*
MEMBER SOCIETY INDUSTRIAL REALTORS
**VAN SCHAACK & CO.**
REALTOR
624 17th St. AComa 1661

Nicol, John, 528 S. College.
Piatt, A. J., Bickford Bldg.
Randleman, Ray, 609 S. Shields.
Rhodes, Chas., 512 S. College.
Scott, Al G., State Bldg.
Scott, C. O., 430 Remington.
Scott, H. F., 1010 Smith.
Silver, Leona, 140 S. College.
Tiley, L. H., 1301 S. College.
Withrow, W. P., 153 W. Mt. Ave.

## Fremont County Board of Realtors

Active Members, 9.
**President: O. J. Bowles, 814 Main St., Canon City.**
**Secretary: Miss Alice Golden, Apex Blk., Canon City.**
Bowles, O. J., 814 Main St., Canon City.
Burns, Ira C., 119 N. 5th St., Canon City.
Burns, Mrs. Mina, 119 N. 5th St., Canon City.
Chapman, Joe, 421 Main St., Canon City.
Gilmer, Ernest, 617 Main St., Canon City.
Mangus, Roy, 428 Main St., Canon City.
Woodard, R. W., 407 Main St., Canon City.
Woodford, E. B., 826 Main St., Canon City.

### Glenwood Springs

*(Individual Members)*
Bell, C. B.
Dahl, E. H., 1331 S. Grand Ave.
Lewis, Loyd (Loyd Lewis Agcy.), 721 Grand Ave.

### Granby

*(Individual Member)*
Jennings, Russ A., Box 183.

## Grand Junction Board of Realtors

Active Members, 36; Others, 6.
**President: Frank Nisley, 302 Main St.**
**Secretary: L. C. Nowlan, Box 562, U.S. Bank Bldg.**
Bond, S. J., 768 North Ave.
Bray, S. R., 344 Gunnison Ave.
Boller, Willard, 503 Rood Ave.
Coe, C. D., 115 S. 4th, Box 1047.
Carnett, W. D. Sr., 119 N. 7th St.
Carnett, W. D. Jr., 119 N. 7th St.
Cross, F. L., 444 Main St.
Due, M. N., 557 Main St.
Daniels, O. E., 4th Rood Ave., Box 567.
Dykstra, D. S., 4th Rood Ave., Box 567.
Egger, Elsie, 768 North Ave., Box 817.
Else, D. W., 552 Main St.
Faletti, Iva, 761 White Ave.
Gormley, Jas. S., 552 Main St.
Galley, Henry, 124 N. 5th St.
Guy, W. D., 531 Main St.
Hoech, O. H., 444 Main St.
Hollems, C. R., 1130 Main St.
Hall, Frank, 451 Main St.
High, Agnes, 1902 N. 8th St., Box 1235.
Jones, Nellie, 901 North Ave.
Kane, Miles, 130 N. 6th St.
McMullin, H. H., 4th Rood Ave., Box 567.
McKelvie, W. M., 447 Santa Clara.
Motz, Harold, 529 Main St.
McKelvey, Andy, 4th Rood Ave., Box 567.
Miles, W. F., 1025 Main St.
Moyer, E. O., 1041 N. 7th St.
Nisley, Frank, 302 Main St.
**NOWLAN, L. C., U.S. Bank Bldg., Box 562.**
Rankin, Rex, 768 North Ave.
Reardon, Elsie, 552 Teller Ave., Box 865.
Scott, G. G., 640 Belford Ave., Box 1144.
Smith, Laird, 503 Rood Ave.
Tilton, F. L., Palisade.
Tirey, P. J., 130 S. 4th St., Box 457.

## Greeley Board of Realtors

Active Members, 35; Others, 20.
**President: Frank Moore, 809 9th St.**
**Secretary: John E. West, 726 9th St.**
Anderson, M. S., 811 10th St.
Armitage, Ben, 912 8th Ave.
Burch, Carl, Johnstown.
Campbell, Ray, 1309 8th Ave.
Carpenter, M. M., 1644 8th Ave.
Derrington, Rob't, 204 Welo Co. Sav. Bank Bldg.
Folbrecht, E. H., Gr. National Bank Bldg.
Funk, Marvin, 822½ 9th St.
Graham, George, 909 8th Ave.
Hagan, M. E., 822½ 9th St.
Hays, Merel C., 817 16th St.
Johnson, R. L., 814 8th Ave.
Joyner, Burgess, 1018 9th St.
Keys, Albert S., First Nat'l Bank Bldg.
King, Sam, 718 9th St.
Lott, Chas. L., 935 9th Ave.
McCrory, Fred, 829 9th St.
McNulty, M. H., 809 9th St.
Moore, Elmer, 812 8th Ave.
Moore, Frank, 809 9th St.


**L. C. NOWLAN**
*Realtor — Insuror*
Residential
Commercial
Industrial
**Business Opportunities**
**Uranium Claims**
**Irrigated Farms**
**Stock Ranches**
**Rm. 49, U.S. Bank Bldg.**
**Phone 213 P.O. Box 562**
**Grand Junction, Colo.**


Murphy, Joe, 811 10th St.
Nye, W. C., 909 8th Ave.
Oudyke, Thomas, Greeley Bldg.
Robertson, J. Lyle, 811 10th St.
Ruler, Orville, 720 9th St.
Sanborn, Carl, 808 9th St.
Schrieber, Jack, 809 9th St.
Scott, Ernie, 822½ 9th St.
Shaw, Don, 910 9th Ave.
Stoll, P. J., 2305 10th St.
Sutherland, Don, 1025 9th Ave.
Twist, Earl J., 910 9th Ave.
Welsh, Thos. M., 811 10th St.
West, John, 726 9th St.
**WHEELER, JOHN, 809 9th St.**

## Huerfano County Real Estate Board

Active Members, 7; Others, 3.
**President: Wm. M. Thach, Klein Hotel, Walsenburg.**
**Secretary: C. Albert Anderson, 110 E. 6th St., Walsenburg.**
Anderson, C. Albert, 110 E. 6th St., Walsenburg.
Caywood, Star, 506 Main St., Walsenburg.
Harden, Horace, Harden Real Estate & Ins. Co., 125 W. 6th St., Walsenburg.
Hammond, W. W., 408 Russell St., Walsenburg.
Kirkpatrick, John, 408 Russell St., Walsenburg.
Thach, William, 121 E. 6th St., Walsenburg.
Thach, Jeanette, 121 E. 6th St., Walsenburg.

## Jefferson County Board of Realtors

Active Members, 40; Others, 127.
**President: Genoa S. Zollinger, 6901 W. Colfax, Lakewood (15).**
**Secretary: Gertrude I. Gould, 9895 W. Colfax, Lakewood (15).**
Allred, Glendon L., 8888 W. 38th Ave., Wheatridge.
Baker, Anne L., 8799 W. Colfax Ave., Lakewood (15).
Bokan, Joseph S., 148 10th St., Golden.
Carey, Clyde, 6901 W. Colfax, Lakewood (15).
Dennis, Orville, 803 13th St., Golden.
Dood, Lee, 3845 Egrett, Wheatridge.
Dunlap, Ben, 7413 Grandview, Arvada.
Edelen, Gene, 7845 W. Colfax, Lakewood (15).
Ellison, Homer A., 2475 Kipling St., Lakewood (15).
Fowler, R. Otis, 615 Garland, Lakewood.
Gould, Gertrude I., 9895 W. Colfax Ave., Lakewood (15).
Haas, Kurt, 2505 Sheridan Blvd., Edgewater.
Hampton, Howard H., 1470 Wadsworth, Lakewood (15).
Hardigan, Grace A., 4625 Ward Rd., Arvada.
Henry, Lewis E., 7010 W. Colfax Ave., Lakewood (15).
Henry, Ray G., 7010 West Colfax, Lakewood.
Holiyman, T. M. Sr., 9401 W. 10th, Lakewood.
Hunter, Irwin, 8290 W. Colfax, Lakewood.


**WHEELER REALTY COMPANY**
Specialists in
**Farms — Ranches and City Property**
in Northern Colorado
**809 Ninth Street**
**Greeley, Colorado**
**Phone 2195**



**C. F. WEST AGENCY**
**C. F. West, M.A.I.**
Member of American Society of Farm Managers and Rural Appraisers
Specializing in Colorado and Wyoming Farms and Ranches
**321 MAIN STREET LONGMONT, COLO.**


Jeliffe, Mary, 6900 W. 11th Ave., Lakewood.
Jensen, Nellie, 7951 W. 44th Ave., Wheatridge.
Johnson, Marquis, 5625 Wadsworth, Arvada.
Lendholm, Warren A., 26 S. Yarrow St., Lakewood (15).
Lewis, Beulah, 1880 Vance St., Lakewood.
McCambridge, F. E., 2100 Cody, Lakewood.
McWhorter, W. R., 5595 Carr St., Arveda.
Morgan, Byron, 1537 Wadsworth, Lakewood.
Mortimer, M. A., 2901 Sheridan, Denver.
Ninde, Harry W., 8300 W. 44th Ave., Wheatridge.
Reitler, C. W., 1450 Balsam, Lakewood.
Sallak, John, 2335 Teller St., Lakewood (15).
Stebbins, Raymond, 6000 W. 32nd Ave., Wheatridge.
Strait, Maury, 7845 W. Colfax, Lakewood.
Tura, D. C., 7620 W. 44th Ave., Wheatridge.
Wehner, Russ, 8327 W. Colfax, Lakewood.
Weller, Wm., Lookout Mtn. Rt. 3, Golden.
Wellman, H. C., 7198 W. 29th Ave., Denver (14).
West, Sam Y., Box 363, Rt. 2, Golden.
Wilkie, Lon, 5798 Wadsworth Ave., Arvada.
Zollinger, Eva C., 6901 W. Colfax, Lakewood.
Zollinger, Genoa S., 6901 W. Colfax, Lakewood.

## Lamar Board of Realtors

Active Members, 5.
**President: A. H. Filkins, 211 S. Main St.**
**Secretary: James L. Wade, 105 S. Main St.**
Carrico, G. L., 107 W. Olive St.
Dillon, W. A., 109 E. Elm St.
Filkins, A. H., 211 S. Main St.
Ray, Frank A., 306 S. 5th St.
Wade, James L., 105 S. Main St.

## La Plata County Board of Realtors

Active Members, 25; Others, 6.
**President: Leonard Glaser, 1039 Main St., Durango.**
**Secretary: Claude O. Crane, Box 844, Durango.**
Ball, A. A., 1010 Main St., Durango.
Crane, Claude O., 3400 Main St., Durango.
Cummins, Micheal L., 140 E. Park, Durango.
Dallabetta, Angelo, 3777 Main St., Durango.
**DORSETT, ALTON C., 1137 Main St., Durango.**
Edmiston, Frank L., 946 Main St., Durango.
Eggleston, T. G., 735 Main St., Durango.
Fister, Howard N., 816 Main St., Durango.
Glaser, Leonard, 1039 Main St., Durango.
Groves, Herbert O., 3078 3rd Ave., Durango.
Hafling, Owen R., 946 Main St., Durango.
Handley, Raymond, 735 Main St., Durango.
Hickman, C. L., 1010 Main St., Durango.
Jarvis, James W., 1050 Main St., Durango.
Johnston, Gerald P., 735 Main St., Durango.
Joseph, George H., 735 Main St., Durango.
Leslie, Luther C., 1039 Main St., Durango.
Mason, Earl V., 946 Main St., Durango.
Means, Clarence H., 2007 Main St., Durango.
Means, Erwin C., 2007 Main St., Durango.
Peterson, Clive, 1039 Main St., Durango.
Raymond, Frederick O., 1010 Main St., Durango.
Suttle, Dean, 1050 Main St., Durango.
Turner, Richard W., 1057 Main St., Durango.
Turner, John W., 1057 Main St., Durango.

## Logan County Board of Realtors

Active Members, 11; Others, 4.
**President: Glenn Whittier, 113 Main, Sterling.**
**Secretary: Richard W. Dowis, 108 S. 2nd, Sterling.**
Calderwood, H. M., 113 S. 3rd, Sterling.
Chipman, O. V., 110 Main, Sterling.
Council, Lloyd, 222 N. 2nd, Sterling.
Dowis, R. W., 108 S. 2nd, Sterling.
Jamison, Bailey S., Crook.
Mabray, J. Barnie, 318 Main, Sterling.
Mabray, Jay, 318 Main, Sterling.
McCluskey, E. J., 109 S. 3rd, Sterling.
Morrison, J. H., 205 Main, Sterling.
Whittier, Glenn, 113 Main, Sterling.
Whittier, W. E., 113 Main, Sterling.

## Longmont Board of Realtors

Active Members, 23.
**President: E. N. Rothrock, 329 Coffman.**
**Secretary: Robert Baysdorfer, 523 4th Ave.**
**BARNARD, LYLE L., 523 4th Ave.**
Baysdorfer, Robert, 523 4th Ave.
Bestle, J. D., 510 4th Ave.
Bickel, Frank N., 363 Main St.
Brown, Fletcher, 371 Main St.
Burke, Merle, 321 Main St.


**DURANGO**
**Colorado**
Center of Southwestern Colorado's
OIL — GAS
URANIUM
Developments
for
Business Opportunities
Investment Properties
Irrigated Farms, Ranches
*Write, wire or call*
**DORSETT Realty Company**
**1137 Main Ave. Box 428 Phone 1770**


Curran, John P., 521 Main St.
Dworak, A. V., 445 Main St.
Huff, Wendell E., 515 Main.
Huyett, D. G., 345 Main St.
Jurgens, Horace H., 510 4th Ave.
Jurgens, Wayne S., 510 4th Ave.
Karich, Leonard P., 521 Main St.
King, Laird, 515 Main St.
Milligan, W. P., 317 Main St.
Nickell, W. E., 331 Main St.
**PRATT, HAROLD E., 455 Main St.**
Rothrock, E. N., 329 Coffman St.
Smoot, George R., 541 Main.
Suttle, D. E., 829 Sunset Dr.
Uglum, Raymond J., 541 Main St.
**WEST, C. F., 321 Main St.**
Williams, Orval, 363 Main St.


**Pratt and Randolph**
**Realtors**
*Complete Real Estate Service*
**455 Main**
**LONGMONT, COLO.**
**Phone 62**


## Loveland Board of Realtors

Active Members, 22.
**President: Chas. Webb, 800 Colorado Ave.**
**Secretary: L. C. "Buck" Buckner, 1115 W. 6th.**
Buckner, L. C., 1115 W. 6th St.
Curd, Wm., 410 E. 14th St.
Foster, Earl, 236 E. 4th.
Lohnes, Walter, 630 W. 5th.
Madsen, B. I., 659 Colorado Ave.
McIlvain, C. E., 214 E. 4th.
Moore, W. C., 537 E. 14th.


**BOULDER COUNTY, COLORADO**
Specializing in Residential, Income and Commercial Properties
City Homes — Farms — Suburban Tracts — Mortgage Loans — Appraisals
REALTORS **BARNARD AGENCY** INSURORS
Lyle L. Barnard Rob't J. Baysdorfer
523 - 4th Avenue LONGMONT, COLORADO Phone 579

**Thomas J. Downen**
REALTOR
*We Build and Sell Homes*
Property Management
"C.P.M."
Insurance
*Established in 1882*
**915 North Main**
**Pueblo, Colo.**

***LOVELAND (Cont.)***

Norby, Mel, South Loveland.
Noyes, Claire (Log Cabin Agcy.), Estes Park.
Oughtred, Ray, 125 W. 11th.
Patterson, J. R., 413 Cleveland Ave.
Raybourn, Ray, 340 W. 12th.
Robarge, Sherman, 537 E. 14th.
Springsteel, Chas., 2319 Kirkview.
Shima, Fred, West Loveland.
Stroh, Ray, 618 Lincoln Ave.
Stroh, Reuben, 618 Lincoln Ave.
Tyler, Ray, 1325 Lincoln Ave.
Warnock, W. A., 505 Cleveland Ave.
Warnock, W. L., 505 Cleveland.
Webb, Chas., 800 Colorado Ave.
Woods, C. Howard, Estes Park.

**Meeker**
*(Individual Member)*
Fredericks, M. A.

## Morgan County Board of Realtors

Active Members, 16.
**President: R. H. Stenback, 212 Clayton St., Brush.**
**Secretary: Stanley B. Paynter, 113 Clayton St., Brush.**
Berryhill, Harold L., 130 W. Kiowa Ave., Fort Morgan.
Berryhill, Jack R., 130 W. Kiowa Ave., Fort Morgan.
Brown, P. C., 401 Main St., Fort Morgan.
Eckhardt, Adolph, 313 Edison St., Brush.
Gray, C. A., 409 Edison St., Brush.
Gray, Rolland, 409 Edison St., Brush.
Grennan, Thomas A., Masonic Bldg., Fort Morgan.
Hartman, Frank Jr., 228 Prospect, Fort Morgan.
Hunter, D. C., 130 W. Kiowa Ave., Fort Morgan.
Lebsock, C. J. (Lebsock Rlty. Co.), 110 E. Kiowa Ave., Fort Morgan.
Paynter, Stanley B., 113 Clayton St., Brush.
Scott, Harvey E., Masonic Bldg., Fort Morgan.
Smith, Frank, 501 W. Platte Ave., Fort Morgan.
Stenback, Donald, 212 Clayton St., Brush.
Stenback, R. H., 212 Clayton St., Brush.
Stenback, Robert, 115 E. Kiowa Ave., Fort Morgan.

## Otero County Board of Realtors

Active Members, 17.
**President: James R. Traeder, 7 W. 2nd St., La Junta.**
**Secretary: Thomas M. Sisson, 303 Colorado Ave., La Junta.**
Beaty, W. C., Manzanola.
Boyd, H. L., 11 W. 2nd St., La Junta.
Daring, Belle, 919 Elm Ave., Rocky Ford.
Eddy, George A., Fowler.
Evett, Don. O., 11 W. 2nd St., La Junta.
Knause, Fred, 913 Railroad Ave., Rocky Ford.
Pickrel, Hugh, 913 Railroad Ave., Rocky Ford.
Rayl, A. L., 11 W. 2nd St., La Junta.
Schertz, Walter A., 309 Santa Fe Ave., La Junta.
Sisson, Thomas M., 303 Colorado Ave., La Junta.
Stahly, Vern, Manzanola.
Stover, Albert, Manzanola.
Sullivan, O. P., 11 W. 2nd St., La Junta.

**Serving PUEBLO and SOUTHERN COLORADO since 1912 in Every Phase of Real Estate**

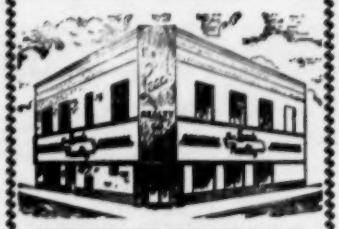

**THE LEACH REALTY CO.**
**Triangle Bldg., 1st & Main Sts.**
**PUEBLO, COLORADO**

Thompson, L. E., 319 Colorado Ave., La Junta.
Traeder, James R., 7 W. 2nd St., La Junta.
Wadley, R. M., 7 W. 2nd St., La Junta.
Whittaker, Daisy R., 917½ Elm Ave., Rocky Ford.

**Phippsburg**
*(Individual Member)*
Collier, L. N., Box 147.

## Pueblo Board of Realtors, Inc.

Active Members, 77; Others, 10.
**President: Fred L. Holloran, 305 N. Santa Fe.**
**Executive Secretary: Roy A. Bryan, 211 W. 5th St.**
Abell, Jack, 523 N. Santa Fe.
Allard, Oliver W., 908 Kennedy.
Askew, Donald C., 915 N. Main.
Barnett, Ed R., Main at First.
Beaty, Bert L., 113 W. 5th St.
Berry, Barbara L., 431 Lincoln.
Bethas, Art, 115 W. 7th St.
Bonforte, John, 908 Kennedy.
Brant, Harry E., 238 Colorado Bldg.
Brown, Ann K., 431 Lincoln.
Brown, Wesley R., 431 Lincoln.
Bryant, Joe S., 525 Court St.
Buchanan, Marian Mrs. 128 Lincoln.
Carter, Leslie, 305 N. Santa Fe.
Christmas, E. M., 115 W. 7th St.
Connelly, Judge J., 914 Greenwood.
Corkish, John L., 2925 8th Ave.
Cortner, William, 915 N. Main St.
Cramer, Frances M., 400 W. Abriendo.
Crist, N. E., 911 N. Main.
Des Jardins, R. J., 305 Thatcher Blk.
**DOWNEN, THOMAS J., 915 N. Main St.**
Ducy, Damian P., 900 N. Main.
Fisher, Michael J., Main at First.
Fox, Dora Courtney, 115 W. 7th St.
Frazzin, Michael D., 710 W. 4th St.
Gast, Charles E., Thatcher Bldg. -B.
Hausman, Clem F., 126 E. 4th.
Haver, Jasper B., 911 N. Main St.
Haver, Robert, 911 N. Main St.
Healy, Tom V., Thatcher Bldg. -B.
Holloran, Frank R., 305 N. Santa Fe.
Holloran, Fred L., 305 N. Santa Fe.
Holloran, Joseph W., 305 N. Santa Fe.
Holtcamp, Clarence L., 523 N. Santa Fe.
Kay, Ryan T., Thatcher Bldg. — B.
Kaufman, Edward E., 710 W. 4th St.
Keith, Earl H., 115 W. 7th St.
Kelly, Bret, 911 N. Main St.
Kershaw, Paul, 900 N. Main.
King, Homer H., 208 Pone Blk.
Lamb, Lawrence, 710-C W. 4th St.
Larratt, Cecil, Thatcher Bldg. -B.
Larson, John M., 219 Thatcher Bldg.
**LEACH, HONALD W., Main at First.**
**LEACH, RICHARD F., Main at First.**
Littell, M. B., Thatcher Bldg. -B.
Lloyd, Thomas I., Thatcher Bldg., 2nd Flr.
Lynch, Harry, 821 W. 4th.
Mather, L. F., 2701 8th Ave.
Mergler, R. Fred, Thatcher Bldg. — B.
Nauman, Gladys J., 710 W. 4th St.
Nelson, Louis, 601 N. Main.
Newbill, Andrew A., 305 N. Santa Fe.
Pate, E. T., 220 Thatcher Bldg.
Peats, Donald E., 305 N. Santa Fe.
Renfrow, Bamos, 400 W. Abriendo.
Renzelman, Audrey, 115 W. 7th St.
Robinson, C. W., Thatcher Bldg., 3rd Flr.
**RUPPEL, B. V., 626 Thatcher Bldg.**
Sackman, Andy, 306 W. 6th St.
Sellers, Della L., 626 Thatcher Blk.
Seymour, Clyde, 900 N. Main.
Smits, Frank, 126 E. 4th.
Smokstead, Keith B., 508 Thatcher Bldg.
Sodamann, Walter D., 306 W. 6th St.
Starkweather, Marvin L., 205 W. 6th St.
Starika, Jos. M., 128 Lincoln.
Stockton, Irvin, Thatcher Bldg. -B.
Tack, F. E., 126 E. 4th.
Temple, Charles A., 226 W. 5th St.
Voss, Fred, Thatcher Bldg. — B.
Walker, Pansy, 523 N. Santa Fe.
Walker, Annie F., 127 E. 5th St.
Watkins, Bruce E., 107 W. 3rd St.
Waye, Henry W., 305 N. Santa Fe.
Wright, Paul, 915 N. Main St.

**Salida**
*(Individual Member)*
Peeples, John (John Peeples Rlty.), 238 "F" St.

**Seibert**
*(Individual Member)*
DeLaet, Peter.

**Steamboat Springs**
*(Individual Member)*
Lockhart, Si (Lockhart Agcy.).

**Sugar City**
*(Individual Member)*
Wiley, Mrs. Bertha D. (Cardinal Rlty.), Box 175.

**Trinidad**
*(Individual Member)*
Brightman, Morse, 909 Arizona Ave.

**Woodland Park**
*(Individual Members)*
Alexander, E. C., P.O. Box 196.
Carroll, J. H., Box 140.

**Wray**
*(Individual Member)*
Devlin, Leo G., Box 81.

**Yuma**
*(Individual Member)*
Wolff, A. G. (Wolff Land Co.).

# CONNECTICUT

Ansonia—See Valley.
Bantam—See Litchfield County.
Bethel—See Danbury.
Bethany—See New Haven.
Branford—See Shore Line.
Bridgewater—See Litchfield County.
Brookfield—See Danbury.
Brookfield Center—See Danbury.
Candle Isle—See Danbury.
Canton—See Hartford, Litchfield.
Cheshire—See New Haven.
Clinton—See Shore Line.
Cornstock Hill—See Norwalk.
Danielson—See Norwich
Darien—See Norwalk.
Darien—See Stamford.
Derby—See Valley.
East Hampton—See Middletown.
East Hartford—See Hartford.
East Norwalk—See Norwalk.
Elmwood—See Hartford.
Essex—See Shore Line.
Fairfield—See Bridgeport, Hartford, Westport.
Farmington—See Hartford.
Forestville—See Bristol.
Gales Ferry—See Norwich.
Gaylordsville—See Litchfield.
Georgetown—See Danbury.
Glastonbury—See Hartford.
Groton—See New London.
Guilford—See Shore Line.
Hamden—See New Haven.
Kensington—See New Britain.
Kent—See Litchfield.
Lakeville—See Litchfield County.
Lime Rock—See Litchfield.
Long Hill—See Bridgeport.
Madison—See Shore Line.
Milford—See Bridgeport, New Haven.
Monroe—See Bridgeport.
Montiville—See New London.
Mystic—See New London.
New Canaan—See Stamford, also Darien.
New Fairchild—See Danbury.
New Fairfield—See Danbury.
New Milford—See Danbury, Litchfield.
Newton—See Danbury.
Newtown—See Danbury.
Newington—See Hartford.
Niantic—See New London.
Nichols—See Bridgeport.
Norfolk—See Litchfield County.
Noroton Heights—See Darien, Stamford.
Northford—See Shore Line.
North Haven—See New Haven.
Norwalk—See Stamford.
Old Greenwich—See Greenwich.
Plainfield—See Norwich.
Plainville—See Bristol.
Plymouth—See Litchfield County.
Portland—See Middletown.
Redding Ridge—See Danbury.
Ridgefield—See Danbury.
Ridgeway Center—See Stamford.
Riverside—See Greenwich, Stamford.
Rockfall—See Meriden.
Rowayton—See Norwalk.
Roxbury—See Litchfield County.
Salisbury—See Litchfield County.
Seymour—See Valley.
Sharon—See Litchfield County.
Shelton—See Valley.
Sherman—See Danbury.
Simsbury—See Hartford.
South Meriden—See Meriden.
South Norwalk—See Norwalk.
Southbury—See Danbury.
Southport—See Westport.
Stepney Depot—See Bridgeport.
Stonington—See New London.
Stratford—See Bridgeport.
Terryville—See Bristol.
Thomaston—See Bristol, Litchfield County.
Thompsonville—See Hartford.
Torrington—See Litchfield.
Unionville—See Bristol.
Versailles—See Norwich.
Warren—See Litchfield.
Waterbury—See Litchfield.
Waterford—See New London.
Washington—See Litchfield.
Watertown—See Litchfield.
Weatherfield—See Hartford.
Wes Cornwall—See Litchfield.
West Hartford—See Hartford.
West Haven—See New Haven.
West Redding—See Danbury.
Westport—See Norwalk.
Westville—See New Haven.
Whigville—See Bristol.
Willimantic—See Harford.
Wilton—See Norwalk, Westport.
Woodbridge—See New Haven.

## Bridgeport Real Estate Board

Active Members, 60; Others, 25.
**President: Daniel G. MacInnis Jr., 2172 Black Rock Tpke., Fairfield.**
**Secretary: Marie Fitzgerald, 4 Ocean Ave., Lordship, Stratford.**
Baldwin Pearson & Co. Inc., 114 State St.
Bayus Realty Co. (John Behuncik), 932 E. Main St.
Bilash, Edw. W., 2095 Main St.
Blakeman, Clarence W., 274 Bronx Ave.
Burnsford Home Inc., 1377 Madison Ave.
Bushnell, G. Stearns, 145 Jackman Ave (51).
D. & D. Realty Co. (Edmun J. Doran), 460 West Ave.
D'Elia, Paul, 595 Washington Ave.
Derman, Edward, 245 Fairfield Ave.
Drake, George, 2 Rocky Ridge Rd., Nichols.
Dunlap, Ernest M. Jr., 1480 Post Rd., Fairfield.
**EDWARDS, NORMAN (Ellis & Edwards), 679 Fairfield Ave.**

**PUEBLO REALTY AND SERVICE CO.**
B. V. RUPPEL, *President*
Realtors and Insurors
**626 Thatcher Bldg. PUEBLO Lincoln 2-1406**

**BRIDGEPORT**
RESIDENTIAL
INDUSTRIAL
★
*Complete Real Estate Service*
★
Member Society of Industrial Realtors
★
**Ellis & Edwards**
**679 Fairfield Ave.**

**HOUSATONIC LAND & TITLE CO.**
Oscar Peterson, Jr., *Pres.* — Malda Peterson, *Secy. & Treas.*
Thelma L. Mathewson, *Associate*
INDUSTRIAL — APPRAISALS — RESIDENTIAL — BONDING
ALL TYPES OF INSURANCE
2744 Main St. "Opposite Town Hall" Drexel 8-2666
STRATFORD Drexel 8-2667

Escott, Mrs. Dorothy, 24 Marsh Rd., Easton.
Fitzgerald, Marie, 4 Ocean Ave., Lordship, Stratford.
Frauenberger, E. W. Agency, 211 State St.
Gaspar Realty Agency, 359 Pine St.
Hancock, Alvin H., Inc., 160 State St.
Heigham, H. B., 2225 Main St.
Henry, Ronald J., 1559 Post Rd., Fairfield.
Hirsch, Marcus & Co., 288 State St.
Home Realty Co. (Harry Bomstein), 1115 Main St.
Honychurch ,Chas. E., 5218 Main St., Long Hill.
Hotchkiss Co., Wm. M., 1188 Main St.
HOUSATONIC LAND & TITLE CO. (Oscar Peterson Jr.), 2744 Main St., Stratford.
Howard Agency, Thomas M. (Carl Plumb), 989 Main St.
Hron and Hulton (Wm. H. Hulton Jr.), 1024 Main St.
Hubbard, May G., 108 Fairmount Terrace.
INVESTORS MORTGAGE CO. (Ralph E. Sprague), 171 State St.
Ives, John H., 19 P.O. Arcade.
Jaekle, John, 1985 Barnum Ave., Stratford.
Johancsik & Sons, Walter, 90 Winfield Dr., Stratford .
Johnson Agency, Dan, 35 John St.
Knight, Oliver, 1115 Main St.
Kramer, Maurice, 945 Main St.
LaValley, Perry, 2225 Main St.
Lefsetz, Morris, Farist Rd., Fairfield.
Lesser, Lawrence K., 945 Main St.
Malone, Wm. A., Inc., 989 Main St.
Mansi, Pantaleon, 1115 Main St.
Marget H, Behrens Town & Country, Fan Hill Rd., Monroe.
Mason, Mrs. Peggy, Old Tannery Rd., Monroe Center.
McLand Realty Co. (Julius E. Landes), 1188 Main St.
Moffitt, Wm. H. III, 211 State St.
North American Realty Corp. (Daniel G. MacInnis Jr.), 2172 Black Rock Tpke., Fairfield.
Plaza Realty (Edward M. Epstein), 1188 Main St.
PRATT, FREDERICK, 955 Main St.
Randolph, Charles, 415 John St.
Randolph, Elwood, 415 John St.
Sealected Properties Inc. (Howard I. Siegrist), 500 Pequonnock.
Solomonson O. S., 3590 Main St., Stratford.
Soukup, Joseph C., 945 Main St.
Stieg, Walter J., 1115 Main St.
Toth Realty Co., 1356 Fairfield Ave.
Trojanowski, Walter J., 1101 E. Main St.
Walsh & Sturges (John A. Sturges), 11 Unquowa Rd., Fairfield.
Williams, Kenneth F., 1424 Post Rd., Fairfield.
Williamson, J. Reid, 53 Unquowa Pl., Fairfield.
Wilson, Mrs. Doris, 119 Meadowside Rd., Milford.
Winter, Sidney, 759 E. Main St.

**SOUTHERN CONNECTICUT**
COMMERCIAL — INDUSTRIAL
Sales Leases
*Appraisals* *Management*
**BALDWIN PEARSON & CO., INC.**
*REALTORS*
114 State St., Bridgeport, Conn.
Tel. EDison 6-3579
J. BALDWIN PEARSON, S.I.R.

**BRIDGEPORT, CONN.**
**The Investors Mortgage Co.**
171 State Street ED 3-3171
Ralph E. Sprague, Pres.
M.A.I., S.R.A., S.I.R.
APPRAISALS
MORTGAGES
MANAGEMENT
SALES - AUCTIONS
*All Types Property*

## Bristol Real Estate Board

Active Members, 30.
President: K. David Graham, 159 Main St.
Secretary: Richard M. Maynard, 29 N. Main St.
Allied Real Estate & Insurance Co., 889 Farmington Ave.
Bristol Bank & Trust Co., 200 Main St.
Bristol Fed. Savings & Loan Assn., 238 Main St.
Bristol Savings Bank, 150 Main St.
Carpenter & Avallone Inc., 133 Main St.
Donahue, James R. Jr., 4 Divinity St.
Donovan, J. T. & J. C., 4 School St.
Gaudian & Gaudian, 75 George St.
Gosinski Insurance Agcy., 48 Main St., Terryville.
Hotkoski Agency, 534 N. Main St.
Hull & Hull, Whigville.
Hyatt, Milton A., 29 Prospect St.
Hyatt Agency, The, 25 W. Main St., Plainville.
Lake Garda Real Estate, Monce Rd., Unionville.
LeClerc, Charles, 54 Center St.
Lomas & Nettleton Co., The, 124 Main St.
Mason & Co., C. V., 9 Prospect St.
Maynard, Montcalm, 29 N. Main St.
McDonald Agency, 15 Pine St., Forestville.
Nesci Agency, Vincenzo, 124 Main St.
North Side Bank & Trust Co., 53 North St.
Nye, Ronald "Bill," 273 Central St., Forestville.
O'Hazo Agency, 133 Main St.
Peck, Barnard & Olmstead, 159 Main St.
Phelan, W. J. & C. J., 2 Riverside Ave.
Rousseau Agency, Fred, 320 West St.
Rowe-Davis Agcy., 14 Summer St.
Smith, Edward H., 240 Main St.
Tracy-Driscoll & Co., 126 Main St.
Wortcheck, John, 39 2nd St.

## Danbury Real Estate Board Inc.

Active Members, 73; Others, 21.
President: Arthur J. Carnall, 123 Main St., Ridgefield.
Secretary: Mrs. Mary B. Ward, R.F.D. 1, West Redding.
Anderson, Hjalmar, Gallows Hill Rd., Redding.
Allingham, George E., 41 Pleasant St.
Barber, Mrs. Mary S., Old Coach Rd., Redding.
Barry, John, 14 Fairview Ave.
Bassett, Eileen, Candlewood Vista, RFD #5, Danbury.
Benjamin, Mrs. Irma (Colonial Rlty), P.O. Box 273, Ridgefield.
Bowman, J. Thayer, Jr., 240 Main St., Danbury.
Briscoe, Howard R., Putnam Park Rd., Bethel.
Carlson, John A., Main St., Newton.
Carnall, Arthur J., 123 Main St., Ridgefield.
Carothers, Mrs. Jean, Rt. 6, Southbury.
Conley, Richard E., Danbury Rd., Ridgefield.
Crowe, M F., Newtown.
Chase, Joseph T., Newtown.
Dale, Henry, Jr., Putnam Lake, Patterson, N.Y.
Define, John A. Jr., Depot Sq., Danbury.
Driscoll, J. C., Redding Rd., Georgetown.
Durant, George M., 59 Main St., Ridgefield.
Dollar, Mrs. Florence, Georgetown.
Eland, Andrew G., Glenn Rd., R.F.D. 1, West Redding.
Fancher, Mrs. Evelyn, Point Driftwood, Lake Candlewood, New Fairfield.
Faubel, H. C., Walnut Hill Rd., Bethel.
Feeley, Thomas C., 123 Greenwood Ave., Bethel.
Foster, Edmund M., Main St., Newtown.
Greene, Russell, Hawthorne Terr., R.F.D. 5, Danbury.
Griffing, Ralph A., 161 Main St., Danbury.
Grimes, Thomas C., Bedford Village, N.Y.
Grunig, George Jr., Box 122, Ridgefield.
Gieseler, Mrs. Isabelle, Rt. 25, Brookfield Center.
Hannan, Wm. J., 7 West St., Danbury.
Hartnett, James F., 1 South St.
Hawley, Henry B., Brookfield Center.
Hopkins, L. LeGrand, 4 Lexington Ave., Danbury.
Jensen, Marvin E., Main St., Sharon.
Johnson, Robert J., 234 Main St., Danbury.
Katz, Perry Sr., 195 Main St., Danbury.
Katz, Mrs. Mary, 195 Main St.
Lane, Mrs. Florence, Candlewood Vista, Danbury.
LaValla, A. P., 1 Fountain Pl., Bethel.
Lombardi, Jeremiah F. Jr., 181 Main St., Danbury.
Lynch, Mrs. Claribel, 9 Chestnut St., Bethel.
Malaspina, Adolf, R.F.D. 3, New Fairfield.
Macelletti, Nicholas P., 7 Cross St.
Masse, Mrs. Marianne, Danbury-New Fairfield Rd., Brookfield.
McKay, Allan T., 6 Park Ave.
Mercier, Warren C., 28 Deer Hill Ave., Danbury.
Miller, Mrs. Mary, Candlewood Isle.
Miller, Robert P., Candlewood Isle.
Morrow, Mrs. Rose J., Boyce Rd.
MULLALY, CHARLES C., Candlewood Knolls, New Fairfield.
Nicholas, Robert G., Box 136 New Milford
Pohlman, Mrs. Irma, 31 West St., Danbury.
Posem, Gladys M., Springside Ave., Danbury.
Posem, Vincent J., Springside Ave.
Price, Carthene, Candlewood Isle.
Reid, William, Rt. 37, R.F.D. 3.
Reynolds, Raymond, Lake Candlewood, New Fairchild.
Reynolds, Ralph W., Lake Candlewood, New Fairchild.
Sanford, Emory P., Redding Ridge.
Scott, Perry, Rt. 7.
Sherwood, John, 291 Main St.
Silliman, Esther, Candlewood Knolls, New Fairfield.
Strasburger, Frank H., Glover Ave., Newtown.
Taylor, Clarence A., 130 South St., Danbury.
Triegel, Eric, R.F.D. 3.
Tuttle, Elmer L., 103 Grassy Plain St., Bethel.
Wagner, Nathaniel, Taunton Rd., Newtown.
Walker, Mrs. Tannis M. (j. appleseed farm), Sandy Hook, Newtown.
Walker, Mrs. Hilda, 145 Greenwood Ave., Bethel.
Walsh, Gordon L., 83 Main St., Ridgefield.
Ward, Mary B., R.F.D. 1, West Redding.
Whiting, Mrs. Florence H., Box 12, Redding Ridge.
Wittman, Joseph H. Jr., Rt. 7, Ridgefield.

## Darien Board of Realtors, Inc.

Active Members, 16; Others, 32.
President: Leon A. Fish, 172 Post Rd. E.
Secretary: Mrs. Beatrice W. Pendleton, 287 Post Rd. E.
Bouton, Clarence E., 187 Post Rd. E.
Clark, Mrs. Alice S., 194 Post Rd. E.
Delafield, Edward H., 166 Post Rd. E.
Fish, Leon A., 172 Post Rd. E.
Foster, Mrs. Kathreen V. A., 179 Post Rd. E.
Gardner, M. M., 22 West Ave.
Haviland, Reed G., 57 Post Rd. W.
Ives, Kenneth, 218 Post Rd. E.
James, Mrs. Thomas R., 2 Mansfield Ave.
Pendleton, Mrs. Edward H., 287 Post Rd. E.
Phillips, Alfred N., 16 West Ave.
Shea, Mrs. Marguerite V., 170 Post Road E.
Sherwood, Mrs. Kelsey Brown, 1 Post Rd.
Spencer, Edmund C., 170 Post Road E.
Trimmer, Harry, 200 Post Rd. E.
Wheeler Real Estate, 169 Post Rd. E.

*Specializing In*
**CANDLEWOOD LAKE**
*and*
CONNECTICUT COUNTRY PROPERTIES
*The* **HOMELAND** *Co.*
CHAS. C. MULLALY
*President*
NEW FAIRFIELD, CONN.

## Real Estate Board of Greenwich

Active Members, 67; Others, 62.
President: Lee Andrews, 116 W. Putnam Ave.
Secretary: William R. Jenkins, % Edson & Edson, Inc., 1 E. Putnam Ave.
Allaben, M. C., Box #958.
Andrews, Lee, 116 W. Putnam Ave.
Arnold, Mrs. Barbara, % Cleveland, Duble & Arnold, Smith Bldg.
Banks, Henry C., North St.
Barr, Mrs. Leon, % John P. Kirwan & Son, 100 W. Putnam Ave.
Beers, Nelson I., 195 Sound Beach Ave., Old Greenwich.
Bigelow, Ogden, % First Natl. Bank.
Blackford, Eugene G., % Greenwich Trust Company.
Boswell, Mrs. Dorothy P., % Boswell & Wood, 45 E. Putnam Ave.
Braden, Mrs. Olive, 68 Mason St.
Carrott, John, % Cleveland, Duble & Arnold, Smith Bldg.
CHADSEY, CARL T., % Sammis & Chadsey, 91 Lake Ave.
Close, Mrs. Edward B., 2 Benedict Pl.
Conover, William K., 289 Greenwich Ave.
Crandall, Mrs. Roland D., % Drew, Simpkins & Crandall, 1132 Boston Post Rd., Riverside.
DIAZ, JULIAN L., % Thomas N Cooke Inc., W. Putnam Ave.
Drew, Mrs. Dudley, % Drew, Simpkins & Crandall, 1132 Boston Post Rd., Riverside.
Duble, Mrs. Edward C., % Cleveland, Duble & Arnold, Smith Bldg.
Dunlop, Mrs. Lucette C., &Thomas N. Cooke, Inc., W. Putnam Ave.
Edson, Roger C., % Edson & Edson, Inc., 1 E. Putnam Ave.
Edson, Stephen M., % Edson & Edson, Inc., 1 E. Putnam Ave.
Francis, Carl C., % Putnam Trust Co.
GLASS, MRS. MARY, % Thomas N Cooke Inc., W. Putnam Ave.
Glines, Thomas J., Smith Bldg.
Gordon, Mrs. P. Douglas, W. Brother Dr.
Hayden, Mrs. Helena M., % Edson & Edson, Inc., 1 E. Putnam Ave.
Hays, William H. Jr., 94 W. Putnam Ave.
HORTON, FRED J., % Thomas N. Cooke Inc., W. Putnam Ave.
Huckel, Mrs. Oliver W., % Cleveland, Duble & Arnold, Smith Bldg.
Imbres, Henry P., King St. & Stonehdge Dr.

**In Greenwich, Connecticut**
A Complete Residential Real Estate Service
**THOS. N. COOKE, INC.**
4 West Putnam Ave.
Phone: Greenwich 8-0263
— Established 1899 —

**APPRAISALS FOR ALL PURPOSES**
Every Type of Property
**Frederick E. Pratt, M.A.I.-S.R.A.-C.S.R.A.**
PRATT REALTY CO., *Realtors*
955 Main Street Bridgeport, Conn.

GREENWICH, CONN.
Sammis & Chadsey
**Realtors**
SHORE FRONTS
COUNTRY ESTATES
**91 Lake Avenue**
*"On the Circle"*
**Greenwich 8-5823**
JESSE F. SAMMIS
Carl T. Chadsey

**DOW & CONDON**
*REALTORS*
**HARTFORD, CONN.**
*Commercial and Industrial*
*Sales -- Leases -- Appraisals*
**242 Trumbull St.**
**Tel. Chapel 9-6521**

**Expert Appraisals**
**FOR ALL PURPOSES**
57 Years' Experience
**Joseph P. Kennedy & Co.**
**721 Main Street**
**Hartford Connecticut**

— IN HARTFORD, CONN. —
**M. J. NEIDITZ & CO., INC.**
Property Management
Real Estate
Insurance
Appraisals
Mortgage Loans
**95 Pearl Street**
**Phone: Jackson 7-6484**

***GREENWICH (Cont.)***

Ives, Edward C., % The Ives & Rogers Co., Inc., 71 E. Putnam Ave.
Ivey, Curtis L., % John P. Kirwan & Son, 100 W. Putnam Ave.
Jenkins, William R., % Edson & Edson, Inc., 1 E. Putnam Ave.
Jones, Thomas M. III, 66 W. Putnam Ave.
Kirwan, John A., % John P. Kirwan & Son, 100 W. Putnam Ave.
Lewis, John W., % Cleveland, Duble & Arnold, Smith Bldg.
Lockwood, Robert B., 210 Sound Beach Ave., Old Greenwich.
Makepeace, Lloyd B., % Cleveland, Duble & Arnold, Smith Bldg.
Marshall, A. W. W., 80 W. Putnam Ave.
Marshall, Mrs. A. W. W., 80 W. Putnam Ave.
McKean, John F., % McKean & Harlow, 141 Broadway, New York 6, N.Y.
Moore, Mrs. George, % Nickerson-Moore-Mortimer, 176 Sound Beach Ave., Old Greenwich.
Mortimer, Mrs. Helen M., % Nickerson-Moore-Mortimer, 176 Sound Beach Ave., Old Greenwich.
Nall, Mrs. Russell J., % Cleveland Duble & Arnold, Smith Bldg.
Newhall, Miss Jane, % Cleveland, Duble & Arnold, Smith Bldg.
Nickerson, Mrs. Edward F., % Nickerson-Moore-Mortimer, 176 Sound Beach Ave., Old Greenwich.
Peterson, Alfred G., % First Federal Savings & Loan Ass'n.
Powers, Mrs. Gladys M., % Thomas N. Cooke, Inc., W. Putnam Ave.
Purcell, James P., 74 Greenwich Ave.
Raynor, Thomas H., 17 W. Putnam Ave.
Reynolds, Russell S., 121 North St.
Riffee, Raymond F., 56 Putnam Park.
Rogers, Mrs. Ruth D., % The Ives & Rogers Co., Inc., 71 E. Putnam Ave.
Ross, Mrs. Dorothy, % Nelson J. Beers, 195 Sound Beach Ave., Old Greenwich.
**SAMMIS, JESSE F. JR., % Sammis & Chadsey, 91 Lake Ave.**
Schussler, Mrs. William, % Cleveland, Duble & Arnold, Smith Bldg.
Shaw, Mrs. J. Bruce, % Edson & Edson, Inc., 1 E. Putnam Ave.
Simpkins, Mrs. Robert J., % Drew, Simpkins & Crandall, 1132 Boston Post Rd., Riverside.
Thomas, Edwin A., 186 Sound Beach Ave., Old Greenwich.
Tracy, Edward L., Post Rd., Cos Cob.
Trefny, Ulric J., % Edson & Edson, Inc., 1 E. Putnam Ave.
Wadleigh, Edward Clark, % William K. Conover, 289 Greenwich Ave.
Waterman, A. Porter, 1 E. Putnam Ave.
Whelan, Leonard, % Realty Service Co., 1 E. Putnam Ave.
Williams, Miss Elizabeth C., % Ladd & Nichols, Inc., 90 W. Putnam Ave.
**WOLD, CARL J., % Thomas N. Cooke Inc., W. Putnam Ave.**
Wood, Mrs. Frederic C., % Boswell & Wood, 45 E. Putnam Ave.

## The Hartford Board of Realtors, Inc.

Active Members, 100; Others, 83.
**President: Charles B. Rice, 18 Asylum St.**
**Secretary: Howard R. Henrikson, 44 State St.**

Ambrose, Patsey Robert, 82 Eastern Dr., Wethersfield.
Andrews, M. M. Co., 998 Farmington Ave., West Hartford.
Arbour, Mrs. Lumina M., 119 Ann St.
Barry, John T., 215 Barker St.
Baum, Lee Realty, 125 Washington St.
**BEACH & CO., J. W., 21 Central Row.**
Bent & Bent Inc., 436 Farmington Ave.
Berman Co., Leonard S., 299 Farmington Ave.
Billings Co., George M., 36 Pearl St.
Blake, Henrickson, 44 State St.
Blum, Harold S., 75 Pearl St.
Bobruff, Nathan, 43 Seneca Rd., West Hartford.
Braislin, John C., Canton.
Bruyette, Mrs. Rhea, Riverside Rd., Simsbury.
Bullard & Kohlberg, 119 Ann St.
Burke, Thomas F., 490 Capitol Ave.
Carper, Caryl Co., 1013 Farmington Ave., West Hartford.
Carroll-Driggs Realty Agency, 754 Main St., East Hartford.
Caulkins, John A., 44 State St.
Central Realty Co., 163 Church St.
Clark, W. D. & Co., 968 Farmington Ave., West Hartford.
Cohen, Reuben, 111 Pearl St.
Connecticut R.E. Exch. Inc., 381 Farmington Ave.
Coty, Ray R., 983 Main St.
Cowles, Kathryn R., 777 Maple Ave.
Deming & Luscomb Co., Inc., 996 Farmington Ave., West Hartford.
Dewing & Dewing, Inc., 62 LaSalle Rd., West Hartford.
Doerr Realty Co., 36 Forest St.
**DOW & CONDON, 242 Trumbull St.**
Dunn, John T. Jr., 647 Main St.
Dunn, Walter J., 2022 Boulevard, West Hartford.
Erwin, R. H., 1887 Main St., Newington.
Faulkner, T. D. Co., 49 Pearl St.
Feinberg, A. A., 750 Main St.
Fidelity Realty Co., 282 Farmington Ave.
Fisher, Herbert F. Inc., 15 Lewis St.
Foster, Leon R., 118 Whitman Ave., West Hartford.
Frerichs, Wilbur & Ruth, 190 Trumbull St.
Garber, David & Co., 190 Trumbull St.
Gatto, Albert J., 54 Church St.
Godard, Rice & Co. Inc., 18 Asylum St.
Goodwin, W. B. Co., 1052 New Britain Ave., Elmwood.
Grant, Walton W., 647 Main St.
Grillo, J. J. & Co., 499 Farmington Ave.
Hart, Kneeland & Poindexter Inc., 125 Trumbull St.
Healy, Eugene F., 770 Main St., Willimantic.
Henry, C. P. Co., 62 LaSalle Rd., West Hartford.
Herrup, Nathan Inc., 61 Allyn St.
Highberg, Gustaf, 125 Trumbull St.
Holtz, Herman L., 220 Farmington Ave.
Hunter, Russell, 127 Farmington Ave., Farmington.
Isaacson, Sidney A., 54 Church St.
Isham, Paul B. Inc., 50 Market Sq., Newington.
Jones, Richard F. Jr., 49 Pearl St.
Kaufman, Irving L. Realty Co., 647 Main St.
Kearns, E. I., 339 Main St., Suffield.
Kelman, Irving L., 119 Ann St.
**KENNEDY, J. P. & CO., 720 Main St.**
Kostin, Harold, 983 Main St.
Leveston, Benjamin E., 190 Trumbull St.
Libby, Kenneth, 75 Pratt St.
Lindstrom, W. A. & Co., 525 Main St.
Loiselle, G. E., 683 Main St., Willimantic.
Lomas & Nettleton Co., 125 Trumbull St.
Loomis & Co. Inc., 332 Park Rd., West Hartford.
Maddock & deVos, 44 State St.
Mahoney, David C., 750 Main St.
McDonald & Co., 15 Lewis St.
McNamara, B. I., 36 Pearl St.

**WILLIAM C. SKINNER**
**15 Lewis St.**
**Hartford, Conn.**
**JAckson 5-1101**
RESIDENTIAL
COMMERCIAL,
AND INDUSTRIAL
REAL ESTATE

**MIDDLEBROOK, C. M., 18 Asylum St.**
Minor, Melvin M., 54 Church St.
Modisette, Allen F., 99 Pratt St.
Mooney, Helen E., 904 Main St.
Moore Agency, Richard B., 2200 Main St., Glastonbury.
Morrison Realty Co. Inc., 49 Pearl St.
Murphy Co., Henry J., 5 Wyllys St.
Murray, E. J. & Co., 410 Asylum St.
**NEIDITZ, M. J. & CO., 95 Pearl St.**
Olmsted, R. S. Agency, 75 Pearl St.
Provencher Agency, Clarence D., 95 Pearl St., Thompsonville.
Provost & Co., 217 Farmington Ave.
Rome, Herman I. Co., 125 Trumbull St.
Rondeau, A. E. Co., 230 S. Main St., West Hartford.
Rugg, Miss Gladys J., Sunrise Terrace, Simsbury.
Russo, Mrs. E. J., 47 Irving St.
Schilke, J. George, 10 N. Main St., West Hartford.
Schwolsky Brothers, 29 Pearl St.
**SHATTUCK CO., GRANVILLE, 12 LaSalle Rd., West Hartford.**
Shiembob, Henry R., 525 Main St.
Shimkus, Charles M., 380 New Britain Ave.
Silverberg Co., 54 Church St.
**SKINNER, WM. C., 15 Lewis St.**
Smith, Nelson, 75 Pearl St.
Solomon, Joseph, 75 Pearl St.
Waters, Doris J., 647 Main St.
Wetstine, Ray G. Inc., 242 Trumbull St.
Wittman, C. J. & Son, 750 Main St.
Wood, Mary & Co., 10 N. Main St., West Hartford.

## Litchfield County Real Estate Board

Active Members, 41; Others, 8.
**President: H. Copland Robinson, Salisbury.**
**Secretary: Francis X. Cole, West Cornwall.**

Banford, Mrs. Janet L., Sharon.
Beach, Frank C., Gaylordsville.
Benham, Robert J. Agency, Washington Depot.
Borden, Albert, Salisbury.
Bowers, Donald, New Milford.
Braislin, John, Canton.
Bray, Malcolm, Roxbury.
Bredice, Dante, 24 E. Main St., Torrington.
Buonvicino, Raymond N., 21 Bank St., New Milford.
Burns, The Edw. J. Realty Co., 7 Mason St., Torrington.
Burns, William A., 113 Main St., Torrington.
Burr, O. Perry, Washington.
Castle, Clifford, New Milford.
Cole, Francis X., Cream Hill, West Cornwall.
Curry, James, Warren.
Dailey, Miss Ethel G., Litchfield.
Devoe, George, New Milford.
Donaldson, John, Torrington.
Fuessenich, Mrs. Bernice D., Litchfield.
Garber, Elizabeth, Bridgewater.
Gorman, Arthur J., Bridgewater.
Hopkins, David, Lakeville.
Housatonic Valley Agency, Inc., New Milford.
Huggins, Nathaniel, Sharon.
Keir, Miss Nina, Kent.
Kloss, Walter, Thomaston.
Lamphier, R. B., South St., Plymouth.
Marrin, Oswald W., Talmadge Lane, Litchfield.
McDonald, Philip, 30 Hungerford St., Torrington.
McKinley, Joseph A., Kent.
Mitchell, M. Norman, Norfolk.
Murphy, J. Leo, New Milford.
Roberg, Bernard C., Bantam.
Roberts, Anthony E., 45 Cherry Ave., Watertown.
Robinson, Cope, Salisbury.
Rutledge, Jas. B., Norfolk.
Savage, Joseph, 29 Leavenworth St., Waterbury.
Schnier, Joseph, 40 Main St., Torrington.
Stone, Mrs. Alfred B., Lime Rock.
Tiemann, Robert W., Star Rt., New Milford.
Wilford, Bernard S., Cornwall Bridge.

## Manchester Board of Realtors

Active Members, 20; Others, 4.
**President: Charles W. Lathrop, 100 E. Center St.**
**Secretary: Herbert J. McKinney, 489 Main St.**

Ansaldi, Andrew, 123 W. Center St.
Beechler, Sherwood, 196 Boulder Rd.
Bray, Stanley, 15 Wadsworth St.
Clampet, Mrs. Alice, 843 Main St.
Goodchild, William E., 15 Forest St.
Graziadio, George L., 109 Henry St.
Hallin, Philip H., 62 Durant St.
Holl, Edward J., 1009 Main St.
Howland, Warren E., 648 Woodbridge St.

**HARTFORD & VICINITY**
**J. WATSON BEACH & CO.**
**21 Central Row, Hartford**
**JAckson 2-2115**
Sales, Appraisals.
All types of real estate
15 Representatives Covering 40 towns and cities in Northern Conn.
Industrial — Commercial — Residential

HARTFORD AND
CENTRAL
CONNECTICUT
BUSINESS AND
INDUSTRIAL PROPERTIES
**C. M. MIDDLEBROOK**
**18 Asylum St. Hartford, 7-4231**

**Granville Shattuck Company**
Specializing in Quality Residential Properties
**12 LaSalle Road** **Adams 3-3671**
**West Hartford — AND WEST**

Jarvis, Alexander, 26 Alexander St.
Knofla, Arthur A., 875 Main St.
Krasenics, Edward W., 49 Perkins St.
Lathrop, Charles W., 100 E. Center St.
L'Esperance, Charles, 21 St. John St.
McKinney, Herbert J., 489 Main St.
Mitten, Ellsworth A., 539 E. Center St.
Rohan, James J., 517 Hartford Rd.
Smith, Miss M. Madeline, 843 Main St.
Tyler, Mrs. Elva, 85 Tanner St.
Wagner, Mrs. Frances, 122 Campfield Rd.

## Meriden Real Estate Board

Active Members, 17; Others, 5.
**President: Roger Squire, 67 Colony St.**
**Secretary: J. J. Fox, 62½ E. Main St.**
Danaher, Laurence, 30 Colony St.
DiPersio, J. Agency, 29 Colony St.
Fox, Joseph J., 62½ E. Main.
Gardner-Kirby Corp., 35 Colony St.
Hanover Realty Co., New Chesire Rd., South Meriden.
Hasburg, Charles H., 35 Colony St.
Howes, Francis B., 135 Colony St.
Joyce, Richard E., 35½ Colony St.
Lovejoy, Warren W., 34½ E. Main St.
Meriden Real Estate Co., 46 E. Main St.
Mills Co., F., 14 Church St.
Page & Pardee Inc., 316 E. Main St.
Pierson, Charles, 62½ E. Main St.
Racker, Wm. G., Lake Beseck, Rockfall.
Squire, W. H. Co., 67 Colony St.
West, John H., 43½ Colony St.
Wusterbarth, John E., 82 E. Main St.

## Middletown Real Estate Board

Active Members, 12; Others, 3.
**President: Harry Marks, 164 Court St.**
**Secretary: Joseph S. Misenti, 438 Main St.**
Bronson, Paul, 57 Fairview Heights, Portland.
Caiazza, Casto L., 332 Main St.
Fabian, Samuel, 363 Main St.
Furniss, Harry, 35 E. High St., East Hampton.
Hedges, Raymond B. Jr., 329 Main St.
Hemsley, Clifford, 243 Main St.
Marchese, Joseph, 360 Main St.
Marks, Harry, 164 Court St.
Miller, Jack, 284 Main St.
Santangelo, Harold, 279 Main St.
Saraceno, Nicholas A., 124 Main St.
Smith, William L., 438 Main St.

## New Britain Real Estate Board

Active Members, 18; Others, 12.
**President: William D. McCue, 70 W. Main St.**
**Secretary: Robert L. Woods (W. L. Hatch Co.), 24 Washington St.**
Adams, John F., 272 Main St.
Arzylowicz, Stanley, 2 Broad St.
Bordiere, James N., 23 W. Main St.
Carlson, Earl H., 272 Main St.
Cecere, F. J., 325 Main St.
Cox & Dunn, 272 Main St.
Hardware City Co-Operative Assn., 122 Main St.
Hatch Co., The W. L., 24 Washington St.
Johnson & Johnson, 598 Farmington Ave., Kensington.
Jones Agency, Louie S., 272 Main St.
Kiniry, William P., 58 W. Main St.
Liegeot, Rene L., 55 West Main St.
McCue, William D., 300 Main St.
Parker Co., Clesson W., 55 West Main St.
Rabinow Real Estate Co., 308 Main St.
Raphael Realty Co., 300 Main St.
Riley Co., Inc., DeWitt A., 55 West Main St.
Stella, Santo, 300 Main St.

## The Real Estate Board of New Canaan, Inc.

Active Members, 11; Others, 15.
**President: Mrs. Cecilia Baldwin, Michigan Rd.**
**Secretary: Mrs. Mabel C. Lamb, 41 Cherry St.**
Baldwin, Cecilia B., Michigan Rd.
Dawes, Estelle Nash, Olmstead Ct.
Higley, Stuart, West Rd.
Lamb, Mabel C., 41 Cherry St.
Lundy, Louise, Ridgefield Rd.
Milligan, Carina, Sunset Hill Rd.
Preston, Kenneth V., St. Johns Pl.
Riley, Anna L., South Ave.
Roles, Albert A., Bank St.
Ross, Llewellyn G., Wahackme Rd.
Stevens, George R., East Ave.

THE BEAZLEY CO.
REALTORS
Commercial — Industrial
Sales and Leases
Chain Store Sites
Appraisals
Mortgage Loan Correspondents for
PHOENIX MUTUAL
MUTUAL BENEFIT LIFE INS. CO.
Newark, N. J.
70 Elm St. New Haven, Conn.

## The New Haven Real Estate Board

Active Members, 85; Others, 47.
**President: John V. Beazley, 70 Elm St.**
**Executive Secretary: Mrs. Esther M. Smith, 9 Center St.**
Ball, William H., 241 Orange St.
**BEAZLEY CO., THE WM. T., 70 Elm St.**
Benedict Realty Co., 1840 Whitney Ave., Hamden.
Berson, David, 902 Chapel St.
Booth Co., H. M., 129 Church St.
Bouve, Lincoln, 153 Court St.
Bumsted, Anthony H., 34 Broadway, North Haven.
Burdick Agency, The, 152 Broad St., Milford.
Burkelman, Martin, 2348 Whitney Ave., Hamden.
Burton & Co., J. E., 265 Church St.
Calechman Realty Co., 39 Church St.
Carton Co., James L., 11 Wall St.
Catania-Hill Co., 6 Prospect Ct., Hamden.
Chamberlin, Charles G., 433 Campbell Ave., West Haven.
Chapman, Mrs. Anna G., 368 3rd Ave., West Haven.
Clark, Clifford S., 1360 Whitney Ave., Hamden.
Clark, Thomas F., 205 Church St., P.O. Box 803.
Clarke, Russell W., 91 River St., Milford.
Clinton, Samuel W., Broadway, North Haven.
Cooper, Stanley F., Wooding Hill Rd., Bethany (15).
Croog, George P., 149 Temple St.
Croog Co. Inc., Joseph, 9 Center St.
Crook, Clarence W., 350 Ferry St.
DelGrego, A. Eugene, 185 Church St.
DeVita Co., F. C., 26 Elm St.
Eliot, Mr. & Mrs., 2 Livingston St.
Fatman Agency, 151 Court St.
Gill, Allen R., 149 Temple St.
Hamden & No. Haven Realty Co., 1993 Whitney Ave., Hamden.
Heberger, A. & M., 195 Church St.
Hewitt, Amos G., 205 Church St.
Hofacker & House Inc., 553 Campbell Ave., West Haven.
Hotchkiss Co., The Wm. M., 205 Church St.
Hotchkiss, E. C., 865 Chapel St.
Howard, Ralph H., 1861 Whitney Ave., Hamden.
Howlett Co., Clark N., 101 River St., Milford.
Humiston, Julius R., West Main St., Cheshire.
Humphrey, George W., 560 Campbell Ave., West Haven.
Irving Inc., Walter M., 81 Broad St., Milford.
Jacobs, Julius, 152 Temple St.
Jenkins & McCarthy, 267 Orange St.
Kamp & Nielsen, 207 Orange St.
Kauffman Inc., James D., 152 Temple St.
Kautz, R. L., 242 Orange St.
Kelly Co., James B.,42 Church St.
Kennedy, James H., 1260 Dixwell Ave., Hamden.
Kinney Realty Co., 1044 Chapel St.
Krevit, Merwin M., 52 Whitney Ave.
Kusterer Brothers Inc., 129 Church St.
Larsen Co., The Veggo F., 434 Temple St.
Lewis, Arthur, 185 Church St.
Lewis, Wallace L., 2348 Whitney Ave., Hamden.
Lincoln Co., The Charles T., 94 Elm St.
Links & Links Inc., 416 Crown St.
Loeb & Son, S., 37 Trumbull St.
Lomas & Nettleton Co., 175 Orange St.
McLean & Tiernan, 409 Howard Ave.
Mason Co., The Frank H., 241 Orange St.
Merwin, Harry, 895 Whalley Ave., Westville.
Milbank Company, Harold, 1270 Dixwell Ave., Hamden.
Munro, James A., 42 Church St.
Munson, Malcolm C., 2556 Dixwell Ave., Hamden.

The Lomas & Nettleton Co.
Realtors
Mortgages — Insurance
Real Estate Sales
Property Management
★
— Since 1894 —
175 Orange St., New Haven
125 Trumbull St., Hartford
124 Main St., Bristol
76 West Park Place, Stamford

Nugent, Arthur J., 902 Chapel St.
Overbrook Realty Co., 1172 Chapel St.
Parente & Co. Inc., Robert, 185 Church St.
Pascarella Co., A. E., 1570 Dixwell Ave., Hamden.
Ransom, Howard S., 7 Whitney Ave.
Raymond & Paige Realty Co., 1151 Chapel St.
Rice, Frank L., Main St., Cheshire.
Ronaldson, William D., 42 Church St.
Rosen, Abbott A. (I. Rosen & Son), 415 Congress Ave.
Russo & Sons, Paul, 585 Chapel St.
ST. George Co., James F., 414 Howard Ave.
Smith & Son, George J., 63 Broad St., Milford.
Sturgess & Co., Charles T., 39 Church St.
Valanzuolo, Ralph, 865 Chapel St.
Wade Realty Company, 185 Church St.
Ward Company, Frederick M., 129 Church St.
Wason, Ray, 1 Chandler Pl., Hamden.
White, Nathan H., 59 College St.
Williams Agency, 144 Broad St., Milford.
Wilson, Mrs. Doris B., 119 Meadowside Rd., Milford.
Woodbridge Agency, 1330 Whalley Ave.
Woods, J. Peter (Geo. B. Horan Co.), 207 Orange St.
Yudkin, Marvin H., 257 Church St.

## New London Real Estate Board

Active Members, 40; Others, 12.
**President: Harry Frischman, Crocker House.**
**Secretary: John P. Janovic, 325 State St.**
Alling, Sidney B., 160 State St.
Bailey, Henry L., 13 Masonic St.
Bliven, George C., 22 W. Main St., Mystic.
Booth, William, 100 State St.
Branner Associates, 325 State St.
Cole, Evelyn, 149 Water St., Stonington.
Collins, Jerome J., 46 Alger Place.
Crandall, Herbert O., 302 State St.
De Laura, John, 5 Thames St., Groton.
Edgar, Janie L. Agency, 231 State St.
Flannery, Joseph F., 17 Alger St.
Frischman, Harry, Crocker House.
GUNN, GILMAN C. & SONS, 171 Thames St., Groton.
Harris Agency, The, Union & Methodist Sts.
Huntington, Reginald, 26 Pennsylvania Ave., Niantic.
Janovic, John P., 326 State St.
LeRoy, Wallace L., 20 E. Main St., Mystic.
Levine, Louis, 325 State St.
Manitock Realty, Boston Post Rd., RFD 2.
Marston, Max & Son, Inc., Old Lyme, Conn.
Millard, William M., Main St., Niantic.
Miner, Sidney H. & Son, 231 State St.
Payne, Jennie L., Mago Point, Waterford.
Perry Agency, E. D., Daniels Ave., Waterford.
Piacenti, Thomas E., 159 State St.

Gilman C. Gunn & Sons
Complete
Real Estate Service
Insurance
Residential
Industrial - Commercial
Appraising
171 Thames St.
GROTON, CONN.
Member Groton Chamber of Commerce

IN NEW HAVEN
It's
Wallace L. Lewis, Inc.
for
Consultant
on
Mortgage Loans
and
Real Estate Investments
•
Mortgage Representative
Bridgeport
Peoples Savings Bank
•
2348 Whitney Ave.
HAMDEN
Realtors
CH 8-5569

Prentis, Jean B., 240 State St.
Price, Maude, North Stonington.
Pugh, Richard H., 345 State St.
Russ, Edgar B., 223 Boston Post Rd.
Ryan, Hubert W., 309 State St.
Sampson, Warren B., 281 State St.
Scillieri Agency, The, 149 Greenfield St., Waterford.
Shurts, Arthur H. & Sons, 309 State St.
Silverstein, J. S. & Sons, 18½ Meridian St.
Smyth, Mae T., Mohican Hotel.
Sullivan, Lawrence, 23½ W. Main St., Mystic.
Turello, Anthony P., 106 State St.
Tyrseck, Joseph R., New London-Norwich Rd., Montville.
Waterman, William B., Mohican Hotel.
Wilcox, Jane B., Point O' Woods, Old Lyme.

## Norwich Real Estate Board

Active Members, 17.
**President: Herbert Riess, 257 Main St.**
**Secretary: Jacob Goldblatt, 257 Main St.**
Adams, Joseph S., 7 Boswell Ave.
Berkman, Isadore, 320 Main St.
Brennan, William F., 10 Shetucket St.
Bussiere, Joseph, 8 Center St., Danielson.
Goldblatt, Jacob, 257 Main St.
Grabowski, Alexander C., P.O. Box 172, Versailles.
Hawkes, Winfield, 27 Greene Ave.
Kilburn, William A., 528 New London Tpke
Marks, Richard, 287 Main St.
Mathieu, Irenee F., 16 Franklin St.
McGlone, Harry, Plainfield.
Morrison, Mabel S., Allyn Lane, Gales Ferry.
O'Connell, Anthony Wayne, 40 Main St.
O'Hearn, Joseph, 43 Broadway.
Riess, Herbert H., 257 Main St.
Slate, Royal I., R.F.D. No. 4, Norwich.
Storms, Robert J., 16 Franklin St.

## Norwalk Real Estate Board

Active Members, 29; Others, 2.
**President: Joseph W. Kavanewsky, 26 Emerson St., East Norwalk.**
**Secretary: Robert E. Billmeyer, 532 West Ave.**
Bailey, Helen, 6 Harbor View Ave., South Norwalk.
Barker, Helen, Danbury Rd., Wilton.
Barker, Howard, Danbury Rd., Wilton.
Billmeyr, Robert E., 532 West Ave.
Bissell, Katherine, Comstock Hill.
Cavanagh, Carroll, 1 Mott Ave.
Codman, William Jr., 44 E. State St., Westport.
Dann, Gertrude, 2 Haviland St., South Norwalk.
Dann, Percy G., 2 Haviland St., South Norwalk.
DeSaussure, Charles, 145 East Ave., East Norwalk.
Earle, Harry W., 64 Wall St.
Gormley, Daniel, 3 Belden Ave.
Haviland, Reed, Box 985, Darien.
Kavanewsky, Joseph W., 26 Emerson St., East Norwalk.
Kent, Mrs. Hazel, Springhill Ave.
Laughton, Richard S., St. Mary's Lane.
Lee, Kenneth, 185 Liberty Sq., East Norwalk.
Maestri, Fred, 79 Cedar St., South Norwalk.

REAL ESTATE
Guilford and Madison
The Towns of Mellowed Beauty and Rich Tradition
★
HOMES — ESTATES
LAKE and SHORE WATERFRONTS
ACREAGE and BUSINESS PROPERTIES
★
LEONA HINES STANTON REALTOR
WHITE BIRCH DRIVE — GUILFORD LAKES
Guilford, GLendale 3-3138

***NORWALK (Cont.)***

Padula, Louis J., 608 West Ave.
Parrott, Arthur P., Main Ave. & Merritt Pk.
Peabody, Richard, 66 N. Main St., South Norwalk.
Piro, Frank, 4 Gregory Blvd., East Norwalk.
Powers, Stevens, 10 Little Brook Rd., Rowayton.
Singewald, Elizabeth, 70 Washington St., South Norwalk.
Sterling, Edward C., 10 Pine St., South Norwalk.
Stevens, Constance, Long Lots Rd., Westport.
Weisheit, Frederick, Hunt St., Rowayton.
Winstanley, Ethel, 23 Channel Rd., South Norwalk.
Woodcock, R. B., 285 West Ave., South Norwalk.

Stephen B. Kimball
*Realtor*
Specialist in
Residential Property
Member of Branford-Guilford-Madison and New Haven Real Estate Boards
Guilford Green Glendale 3-2246
GUILFORD

## Shore Line Board of Realtors

Active Members, 22; Others, 1.
**President: George S. Gould, Madison.**
**Secretary: Stephen B. Kimball, Guilford.**

Bailey, R. F., Main St., Branford.
Chittenden, David D., Post Rd., Madison.
**FOERCH, NORMAN R., 84 E. Main St., Clinton.**
Fosque, Walton M., 16 High St., Clinton.
Gould, George S., Neck Rd., E. River, Madison.
Hull, Seward F., 87 W. Main St., Clinton.
**HULL, WILLIAM S., Wall St., Madison.**
**KIMBALL, STEPHEN B., 1 Boston Rd., Guilford.**
Littell, Robert S., Wall St., Madison.
MacLean, J. Ray, Pine Orchard, Branford.
Munson, Lewis H., 23A W. Main St., Clinton.
Pigott, Helene B., Forest Rd., Northford.
Plant, Ray Jr., Main St., Branford.
Pond, R. G., Main St., Essex.
**REDFIELD, EARLE T., Post Rd., Madison.**
**STANTON, LEONA HINES, White Birch Dr., Guilford.**
Stone, Eliot W., 25 Boston St., Guilford.
Thurston, Frederick D., Nut Plains Rd., Guilford.
Thurston, Mrs. Frederick D., Nut Plains Rd., Guilford.

NORMAN R. FOERCH
*Realtor*
Shore, Town and Country Properties
Serving Northern and Eastern Connecticut
Phone. Montrose 9-2000
84 E. Main Route 1
CLINTON, CONN.

Wall, Thomas, 87 W. Main St., Clinton.
Ward, William A., 87 W. Main St., Clinton.
Whiteman, Ronald C., 87 State St., Guilford.

## Stamford Board of Realtors, Inc.

Active Members, 45; Others, 35.
**President: George C. Castles, Long Ridge Rd.**
**Secretary: Catherine F. Gash, 272 Main St., Stamford.**

Bach, Alfons, Ridgeway Center.
Barrows, Paul M., High Ridge Rd.
Bishop, Wendell L., 1740 Summer St.
Blois, Edward (Blois & Dzamba), 522 Glenbrook Rd.
Brennan, William H., 105 Bedford St.
Castles, George C., Long Ridge Rd. at Merritt Pkwy.
Clark, Allen F., Long Ridge Rd.
Crandall, Arthur I., Long Ridge Rd. at Wire Mill.
Cruikshank, Douglas M., 141 Broadway, New York 6, N.Y.

COMPLETE REAL ESTATE SERVICE
Residential - Commercial
Industrial
PIERSON & SMITH
67 Broad St.
Tel. DAvis 4-1111
STAMFORD, CONN.

Cypres, Jane, Wire Mill Rd.
Daring, Joseph J., Den Rd.
Dzamba, Stephen (Blois & Dzamba), 522 Glenbrook Rd.
Gash, Joseph J., 272 Main St.
Glazer, Bennett E., 322 Main St.
Harris, Miss Betty, 159 Main St.
Ives, Kenneth (Kenneth Ives & Co.), 15 Broad St.
Kirk, Bennett B. Jr., 300 Main St.
Lewis, Donald M., 76 W. Park Pl.
Lindsay, Andrew H., Long Ridge Rd.
Lindstrom, A. W., 300 Main St.
Maffucci, Alonzo, 29 Main St.
Maillard, Paul C., 46 Atlantic St.
Meek, Robert R., 2475 Summer St.
Moltasch, Hugo, 322 Main St.
Moser, Mrs. Josephine, % G. C. Castles, Long Ridge Rd.
Nosal, Charles, 625 Bedford St.
Nosal, Joseph M., 625 Bedford St.
**PIERSON, SAMUEL F., 65 Broad St.**
Pitt, William H., 49 River St.
Polis, Elias, 270 Atlantic St.
Pratt, Mrs. Anne E., Perry Ave., Silvermine, Norwalk.
Richardson, Charles W., 13 Chester Rd., Noroton Heights.
Richter, Walter B., Palmer Hill Rd., Riverside.
Riley, Mrs. Anna L., South Ave., New Canaan.
Sherwood, Clarence L., 300 Main St.
Sherwood, Kelsey Brown, One Post Rd., Darien.
Skelding, S. Merritt, 84 W. Park Pl.
Slavin, Frank T. Jr., 162 Bedford St.
Smith, Theodore H. Jr., 13 Spring St.
Taff, Melville A., 366 Atlantic St.
Trimmer, Harry M., 200 Post Rd., Darien.
Vick, M. Lindsey, 54 W. Park Pl.
Waters, Miss Julia, 70 Strawberry Hill Ave.
Webb, Roland B., 83 Bedford St.
Weissman, Simeon, 389 Main St.

## The Valley Real Estate Board

Active Members, 10; Others, 2.
**President: Murray A. Crossman, 100 Main St., Ansonia.**
**Secretary: Vincent J. Nolan, 105 Hawthorne Ave., Derby.**

Crissman, Murray A., 100 Main St., Ansonia.
Dunn, Robert L., Academy Hill, Derby.
Hickey, William J. & Son, 59 Elizabeth St., Derby.
Kingston, William H., 290 Main St., Ansonia.
Larkin, J. Clement, 52 Bridge St., Ansonia.
Nolan, Vincent J., 105 Hawthorne Ave., Derby.
Sargeant, Charles, 80 Skokorat St., Seymour.
Sheehy Agency, 447 Howe Ave., Shelton.
Valley Properties Inc., 17 Elizabeth St., Derby.
Zabrocky, Frank, 19 Swan Ave., Seymour.

## The Waterbury Real Estate Board

Active Members, 45; Others, 21.
**President: Theodore F. Dickinson, 57 N. Main St.**
**Secretary: John H. Washburne Jr., 57 N. Main St.**

Baronian, George A., 36 N. Main St.
Belanger & Sullivan, 109 Bank St.
Better Homes Realty Co., 192 Grand St.
Bloodgood, Ralph S., 51 W. Main St.
Callahan, Neil P., 136 N. Main St.
Carroll, Theodore F., 168 Grand St.
Casey, Arthur B., 126 Edson Ave.
Clark Agency, Harry E., North St.
Columbia Insurance Agency, 199 Bank St.
Connor, Mortimer, 111 W. Main St.
Curley, Leo J., 51 W. Main St.
Cykley, Francis P., 42 Bank St.
Dickinson, Theodore F., 63 N. Main St.
Dillon, James J., 20 E. Main St.
Dodd, Edward T., 196 Cooke St.
Farrington, D. T., 141 W. Main St.
Gaber, Joseph I., 109 Bank St.
Galullo, Louis J., 168 Grand St.
Guilbert, Eugene, 144 Grove St.
Hart Inc., Walter H., 20 E. Main St.
Hayden, John A., 65 S. Main St.
Horan, John J., 141 W. Main St.
Hosey, Joseph P., 149 Plaza Ave.
Hutchinson, John M., 195 N. Main St.
Kenney, Harold C., Woodbury.
Krugelis, Peter C., 968 Highland Ave.
LeBlanc, Roland J., 63 Bank St.
Luddy Bros., 20 E. Main St.
Marshall, Madeleine B., 36 N. Main St.
McEvoy Inc., 51 W. Main St.
Murphy, Henry M., 69 Oakridge Rd.
Murphy, Michael C., 206 Bunker Hill Ave.
Nuhn & Nuhn, 141 Bank St.
Panza, Dominic S., 36 N. Main St.
Pillis, Raymond A., Straits Turnpike.
Posin Co., Sidney B., 111 Grand St.
**RICCIUTI, NUNZIO, 57 N. Main St.**
**ROOT & BOYD INC., 174 Grand St.**
Rosengarten Co., Charles, 33 Leavenworth St.
Savage & Lawlor, 29 Leavenworth St.
Tierney, Mark A., 167 Bank St.
Walker, Donald B., 20 E. Main St.
Washburne & Washburne, 57 N. Main St.
Yarmala, Joseph A., Straits Turnpike.
Young, Lester E., 20 E. Main St.

## Westport Real Estate Board

Active Members, 25; Others, 46.
**President: Moreau Stoddard, 1191 Post Rd., Fairfield.**
**Secretary: Helen Benson, 158 E. State St.**

**Anderson, John, 143 Main St.**
**Baldwin Agency, Church Lane.**
**Belcher, Yale, 125 E. State St.**
**Benson, Helen, 158 E. State St.**
Cashen, Helen, Avery Ct.
Cornwall, Laurence, Pequot Rd., Southport.
Dehmer Inc., Bay St.
Fairfield Land & Title Co., Post Rd., Fairfield.
Harper-Wood, Taylor Pl.
Hastings, John D., E. State St.
Haugh, Mary, W. State St.
Hunter, Sally, E. State St.
Lowndes, Stanley, 232 W. State St.
Molyneux, Josephine, 17 Main St.
Osborn, W. Frank, 58 E. State St.
Pell, Madeleine, 66 Main St.
Scott, Marsha, 51 Riverside Ave.
Spalek, Paul, 271 Main St., Westport.
Tighlman-Frost, E. State St.
Van Riper & DeVeaux, Danbury Rd., Wilton.
Vermilya, Wallace, Myrtle Ave.
Weston Agency, Rt. 57, Weston.
Whittlesey, M., 153 Danbury Rd., Wilton.
Wiley, Ellen, 18 Elm St.
Williamson, J. Reid, 53 Unquowa Pl., Fairfield.

ROOT AND BOYD, INC.
REAL ESTATE AND INSURANCE (Since 1853)
We Solicit Cooperation With Out of Town Brokers
174 Grand Street WATERBURY, CONNECTICUT

# DELAWARE

Camden—See Kent County.
Dover—See Kent County.
Farmington—See Kent County.
Frederica—See Kent County.
Lewis—See Sussex County.
Marshalltown—See Wilmington.
Middletown—See Wilmington.
Milford—See Kent County.
Rehoboth Beach—See Sussex County.
Richardson Park—See Wilmington.
Seaford—See Sussex County.
Smyrna—See Kent County.
Wyoming—See Kent County.

## Kent County Real Estate Board

Active Members, 17; Others, 5.
**President: Raymond Book, 906 S. St. St., Dover.**
**Secretary: Mrs. Lulu P. Wilkins, Frederica.**

Bennett, J. M. Jr., Wyoming.
Book, Raymond, 906 S. State St., Dover.
Couhig, Andrew J., S. State St., Dover.
Denny, Mrs. Louise A., E. Commerce St., Smyrna.
GOODEN, G. LESLIE, S. State St., Dover.
Harrington, Mrs. Fannie D., North St., Dover.
Keith, Ernest V., Keith Bldg., Dover.
Loose, Ollie D., Smyrna.
Marvel, Harvey G., Rehoboth Blvd., Milford.
Newnam, Mrs. Adele C., P.O. Box 708, Dover.
Quillen, J. Dewey, Pine St., Dover.
Ridgely, Charles duPont, Camden.
Sipple, Charles L., 555 N. State St., Dover.
Tischer, Ralph, 49 S. Bradford St., Dover.
Wallace, Henry L., Farmington.
Wilkins, Mrs. Lulu P., Frederica.
Wilson, Ralph (Wilson & Wilson), Kings Hgwy., Dover.

G. LESLIE GOODEN
Farms — Homes
Businesses
Seashore Properties
Appraisals
State St. & The Green
DOVER, DEL.

## Sussex County Real Estate Board

Active Members, 11; Others, 15.
**President: Charles Melson, Lewes.**
**Secretary: Mae Hall McCabe, Rehoboth Beach.**

Anderson, D., Rehoboth Beach.
Calloway, Howard, Seaford.
Grese, H., Rehoboth Beach.
Harris, Pauline, Rehoboth Beach.
James, Warren, Seaford.
McCabe, Mae Hall, Rehoboth Beach.
McCabe, Wm. J., Rehoboth Beach.
Lynch, C., Rehoboth Beach.
Melson, Charles, Lewes.
Morris, J., Rehoboth Beach.
Roach, E., Rehoboth Beach.

## Wilmington Real Estate Board

Active Members, 34; Others, 37.
**President: Robert E. Hickman, 203 W. 9th St.**
**Secretary: Harry R. Brown, 203 W. 9th St.**

Berman, Abraham, 220 W. 8th St.
Bernhardt, Edward, 220 W. 8th St.
Camperson, Samuel G. Jr., 321 Delaware Ave.
Connor, Eugene L., 315 W. 12th St.
Delle Donne & Remedio, 222 N. Union St.
Ford, Powell M., Marshallton.
Gilpin Inc., 907 Orange St.
Gilpin, VanTrump & Montgomery Inc., 301 W. 11th St.

**Carroll W. Griffith Co.**
SALES — APPRAISALS — PROPERTY MANAGEMENT
COMMERCIAL — RESIDENTIAL
Established 1902 Licensed Delaware — Pennsylvania
*Realtors*
224 W. 9th St. Wilmington, Delaware

*Fifty-One Years of Real Estate Service*
RANDALL H. HAGNER & COMPANY
INCORPORATED
REALTORS
*SALES RENTALS LOANS INSURANCE*
MORTGAGE LOAN CORRESPONDENT
*New York Life Insurance Company*
*1321 Connecticut Avenue N.W. Washington, D.C.*

GOLDSBOROUGH, ARNOLD, 9 E. 12th St.
GRIFFITH, CARROLL W. CO., 224 W. 9th St.
Hanby-Worrall & Assoc. Inc., 1002 Washington St.
Handler, Paul, 905 Orange St.
Harris, C. J. Inc., Maryland Ave., Richardson Park.
HICKMAN, EMMETT S. CO., 203 W. 9th St.
Hoopes, Linnaeus L., 2124 Market St.
Hudson, George H., 704 Bellefonte Ave.
Kurtz, Chas. C. & Sons Co., Delaware Ave. at Tatnall St.
Mendinhall, Chas. E., 1016 Washington St.
Monaghan, J. J. Co., 832 Orange St.
Money, Harmon W., 403 Broad St., Middletown.
O'Keefe, Walter J., 215 W. 8th St.
Parker, L. C. Real Estate, 1014 Delaware Ave.
Pippin, Kinnamon, Taylor & Dawes Inc., 206 W. 10th St.
Roeper, Carl A., 600A Delaware Ave.
Roman, John C., 1012 Washington St.
Rosin, Morris M., 913 Market St.
Sassone, James J., 1515 W. 4th St.
Sweeney, C., 1210 King St.
Talley, Lawrence P., Delaware Ave. at Tatnall St.
Tatnall & Weinzing Inc., 917 Orange St.
Toner, J. F. Inc., Old Capitol Trail.
Wallace & Warner Realty Co., Delaware Trust Bldg.
Wheelock & Callahan, 906 Delaware Ave.
Wiley, Paul S., 218 W. 9th St.

Bernstein & Co., Leo M., 1415 K St. N.W. (5).
Bernstein Syndicates, Norman, 1415 K St. N.W. (5).
Berry & Son, J. McKenney, 1363 Wisconsin Ave. N.W. (7).
Billingsley Realty Co., 5211 Wisconsin Ave. N.W. (15).
Blackistone, R. S., 1016 18th St. N.W. (6).
Blumer Co., Frederick A., 617 Pennsylvania Ave. S.E. (3).

**ARNOLD GOLDSBOROUGH**
M.A.I., C.P.M.
*Realtor*
SPECIALIZING IN
SALES APPRAISING
PROPERTY MANAGEMENT
9 E. Twelfth Street
Suburban Office: 2203 Concord Pike
Fairfax Shopping Center
Wilmington, Delaware

Borger, George I. Inc., 643 Indiana Ave. N.W. (4).
Boss & Phelps, Inc., 1417 K St. N.W. (5).
Boucher, C. Robert, 533 Investment Bldg. N.W. (5).

**EMMETT S. HICKMAN CO.**
WILMINGTON, DELAWARE
SALES — APPRAISALS — CHAIN STORE LEASES
INDUSTRIAL SITES — PROPERTY MANAGEMENT

## DISTRICT OF COLUMBIA

### Washington Real Estate Board, Inc.

Active Members, 313; Others, 329.
President: Carey Winston, 1723 Connecticut Ave. N.W.
Secretary: Hugh V. Gittinger Jr., 312 Wire Bldg.
Acacia Mutual Life Ins. Co., 51 Louisiana Ave. N.W. (1).
Ackerman, Leon, 100 Barr Bldg. (6).
A'Hearn, Thomas Francis, 1101 Vermont Ave. N.W. (5).
Aldon Properties, Woodward Bldg. (5).
Aldre, Inc., 1210 Good Hope Rd. S.E. (20).
Allen & Rocks Inc., Suite 437, Washington Bldg. (5).
American Bldg. Assn., 300 Pennsylvania Ave. S.E. (3).
American Security & Trust Co., 15th and Pennsylvania Ave. N.W. (5).
Aubinoe, Inc., Alvin L., 1515 19th St. N.W. (6).
Babcock, Frederick M. and Co., Rm. 1020, LaSalle Bldg.
Bacas, Aris H., 2846 Alabama Ave. S.E. (20).
Baldi Realtor, F., 1225 13th St. N.W. (5).
Banks & Lee Inc., 824 Tower Bldg. (5).
Barkley Bros. Inc., 1125 Investment Bldg. (5).
Bartow Realty Co., Inc., 1331 G St. N.W. (5).
Basiliko Realty Co., 1025A Vermont Ave. N.W. (5).
Begg Inc., J. F., 1630 Connecticut Ave. N.W. (9).
Beitzell, J. Garrett, 1001 Connecticut Ave. N.W. (6).
Bennett, Gatewood S., 927 15th St., N.W. 5.
Berens Sales Inc., Frederick W., 1722 L St. N.W. (6).
BERENS, INC., FREDERICK W., 1722 L St., N.W., (6).

Bowie, G. Calvert, Washington Bldg. (5).
Bradley, Beall & Howard, Inc., 233 Southern Bldg. (5).
Branner, Claude E. t/a Kelley & Branner, 917 15th St. N.W. (5).
Breuninger & Sons, Inc., L. E., 1730 K St., N.W. (6).
Brodie & Colbert, Inc., 1931 K St. N.W. (6).
Brown, Walter A., 1018 Vermont Ave., N.W. (5).
Bruno Co., Joseph E., 903 H St. N.W. (1).
Buchanan, J. Wesley Inc., 1614 K St. N.W. (6).
Burgess, Nettie Mae, 6109 Broad St., Friendship Sta., Brookmont, Md. (16).
Cafritz Co. Inc., 1404 K St. N.W. (5).
Calcara, Frank, Evans Bldg., 1420 N.Y. Ave. N.W. (5).
Calomiris Investment Corp., William, 1012 17th St. N.W. (6).
Capital City Saving & Loan Ass'n, 2010 Rhode Island Ave. N.E. (18).
Capital View Realty Co., 925 New York Ave. N.W. (1).

**Frederick W. Berens, Inc.**
MORTGAGE BANKERS
**Frederick W. Berens Sales, Inc.**
REALTORS
REALTY SALES — LOANS
COMMERCIAL LEASES
INSURANCE
1722 L St., N.W. NAtional 8-5000
WASHINGTON, D. C.
*Branches*
New York — Richmond & Hampton, Va. Jackson, Miss. — Silver Spring, Md.

Carozza Co., A. A., 2412 Minnesota Ave. S.E. (20).
CARR INC., EDWARD R., 1121 Denrike Bldg. (5).
Carr, Oliver T., Mills Bldg. (6).
Carry Properties, Albert, 1311 G St. N.W. (5).
Cassel, Nelle Lowe, 1512 Wisconsin Ave. N.W. (7).
Chanin Management Inc., 1624 Eye St. N.W. (6).
Chase & Co., 1669 Wisconsin Ave. N.W. (7).
Chatel, J. C., 3224 Prospect Ave. N.W. (7).
Chevy Chase Realty Co. Inc., 3333 Connecticut Ave. N.W. (8).
Columbia Federal Savings & Loan Assn., 730 11th St. N.W. (1).
Conner, Charles C., 1010 18th St. N.W. (6).
Conner, J. Merrill, Investment Bldg. (5).
Cooley Bros., Investment Bldg. (5).
Corby, Karl W., 908 20th St. N.W.
County Title Co., Inc., 1520 K St. N.W. (5).
Crandall, Paul D., Mills Bldg. (6).
Crifasi Co., B., 1024 Vermont Ave. N.W. (5).
Crumbaugh, A. D., 4908 Wisconsin Ave. N.W. (16).
Cushard, Inez, 4839 Wisconsin Ave. N.W. (16).
Davis Co., Floyd E., 1629 K St. N.W. (6).
Davy, Myron, 3317 E. Capitol St. (19).
DeSibour & Co., John R., 1512 31st St. N.W. (7).
Diener & Co. Inc., Daniel, 1104 Vermont Ave. N.W. (5).
District, Lawyers & Wash. Title Ins. Companies, 1413 Eye St. N.W. (5).
Donnelly & Son, J. Lee, Investment Bldg. (5).
Donohoe, John F., 638 Pennsylvania Ave. S.E. (3).
Donohoe & Sons, John F., 314 Pennsylvania Ave. S.E. (3).
Donohoe, Milburn J. Jr., 300 Independence Ave. S.E. (3).
Dortch, Wm. B., Investment Bldg. (5).
Doyle, Frank M., 927 15th St. N.W. (5).
Dreyfuss Bros. Inc., 1019 15th St. N.W. (5).
Drury Realty Corp., 1011 20th St. N.W. (6).
Dunigan, Inc., D. J., Tower Bldg. (5).
Dunn, Raymond B., 4620 Wisconsin Ave. N.W. (16).
Dunne, R. G., 2385 Rhode Island Ave. N.E. (18).
Duty, G. G., 1024 Vermont Ave. N.W. (5).
Eastern Bldg. & Loan Assn., 336 Pennsylvania Ave. S.E. (3).
Ellis, Edwin L., 1010 Vermont Ave. N.W. (5).
Ellis, Wm. R., 1539 Eye St. N.W. (5).
Enterprise Federal Savings & Loan Ass'n., 813 Pennsylvania Ave. N.W. (4).
Equitable Coop. Bldg. Assn., 915 F St. N.W. (1).
Equitable Life Ins. Co., 816 14th St. N.W. (5).
Fairmac Corp., 3811 Porter St. N.W. (16).
Farrell, Edward J., 1645 Wisconsin Ave. N.W. (7).
Fidelity Investment Co., 607 Perpetual Bldg. (4).
Fidelity Storage Co., R.E. Dept., 1420 You St. N.W. (9).
First Federal Savings & Loan Assn., 610 13th St. N.W. (5).
Fisher, Jess & Co., 1420 K. St. N.W. (5).
FISHER & CO., INC., THOS. J., 738 15th St. N.W. (5).
Fitch, Fox & Brown, 921 17th St. N.W. (6).
Ford, George A. & Co. Inc., 311 Tower Bldg. (5).
Friedman, Harry I., 329 Woodward Bldg. (5).
Furman, Evelyn E., 1420 K St. N.W. (5).
Furman, William A. Jr., 1138 Investment Bldg. (5).
Garber, Stanley S., 1741 DeSales St. N.W. (6).
Gardiner & Co., A. S., 1631 L St. N.W. (6).
Gelman Construction Co. Inc., Suite 1100, Investment Bldg. (5).

**WASHINGTON, D. C.**
Builders Attention!
*If it's land you want, call us.*
**Edward R. Carr, Inc.**
1010 Vermont Ave., N.W.
National 8-1805

Gilliat & Co., 2827 Dumbarton Ave. N.W. (7).
Golden & Small, 300 Woodward Bldg. (5).
Goldsten Brothers, 1012 Vermont Ave. (5).
Gordon Co., Fulton R. Jr., 927 15th St. N.W. (5).

SEE
**FRANCES POWELL HILL**
for
Well located, high class properties
of the
District of Columbia, Maryland and Virginia.
*Residential — Investment Development and Farms*
Decatur 2-4101
1608 - 20th St. N.W., Washington D.C.

Grady & Son, J. Dallas, 1104 Vermont Ave. N.W. (5).
Gravatte, L. T., 1518 K St. N.W. (5).
Graves, S. C., 1147 Connecticut Ave. N.W. (6).
Greenhoot Inc., Woodward Bldg. (5).
Hackman, Kenneth, 1010 18th St. N.W. (6).

**Thomas J. Fisher & Co. Inc.**
*Pioneers in Washington realty*
— for 75 years, rendering a complete real estate service
SALES 738 15th St. N.W.
MANAGEMENT Washington 5,
FINANCING D. C.
INSURANCE Di 7-6830
Commercial & Residential

**WASHINGTON, D. C.**
**EDWARD H. JONES & COMPANY, INC.**
Specializing in Sales and Rentals of
Chevy Chase, Bethesda and Northwest Suburban Properties.
Wm. L. Orem, Jr., Pres. 5520 Connecticut Ave. N.W.

**Every Phase of Real Estate**

*SALES*
*RENTALS*
*MORTGAGES*
*APPRAISALS*
*INSURANCE*

IN THE NATION'S CAPITAL FOR 49 YEARS

**SHANNON & LUCHS CO.**

724 Fourteenth Street N.W. Washington 5, D.C.

REALTORS

Telephone: NATIONAL 8-2345

AN ACCREDITED MANAGEMENT ORGANIZATION



**H. G. SMITHY CO.**

Business Property Leases and Sales

Real Estate Loans

(Correspondent for Travelers Insurance Company, Hartford, Conn.)

811 - 15th Street, N.W.

**Washington, D. C.**



**FRANK S. PHILLIPS**

Complete
Real Estate Service

*Loan Correspondent:*
New England Mutual Life Insurance Company
The Midland Mutual Life Insurance Company

927 — 15th St., N.W.
**Washington 5, D. C.**
Di. 7-1411


***WASHINGTON (Cont.)***

Hagner, Alexander B., Suite 920, Southern Bldg., 15th & H Sts. N.W.
HAGNER & CO., RANDALL H., 1321 Connecticut Ave. N.W. (6).
Hall, Richard B., 1028 Connecticut Ave. N.W. (6).
Hampton, Thos. E., 8015 Wisconsin Ave., Bethesda 14, Md.
Hannan, M. Paul, 732 17th St. N.W. (6).
Harlan & Co., Laura, 1205 19th St. N.W. (6).
Harrison & Adams, 932 K St. N.W. (1).
Hartman Realty, Inc., 1343-1345 Good Hope Rd. S.E. (20).
Harvey Inc., Herbert, 912 17th St. N.W. (6).
Herbert & Sons, Joseph A., 515 E. Capitol St. (3).
Hermann, Walter, Woodward Bldg. (5).
Hewitt Prop. Man. Corp., James A., 1720 Eye St. N.W. (6).
HILL, FRANCES POWELL, 1608 20th St. N.W. (9).
Hill Co., Inc., Wm. Corcoran, 710 Jackson Pl., N.W. (6).
Hillegeist & Co., C. H., 216-9 Tower Bldg. (5).
Hohenstein Bros., 652 H St. N.E. (2).
Hollander, Robert B., Occidental Hotel, Suite 600, 1411 Pennsylvania Ave. N.W. (4).
Home Building Ass'n, 2006 Pennsylvania Ave. N.W. (6).
Home Fed. Savings & Loan Asso., 931 15th St. N.W. (5).
Howar Bros. Co., 1829 K St. N.W. (6).
Hughes, J. Nelson, 3420 Connecticut Ave. N.W. (8).
Hull, George R., 1740 K St. N.W. (6).
Humphries & Sons, R. A., 808 N. Capitol St. (2).
Interstate Building Ass'n, 15th & N.Y. Ave. N.W. (5).
Isen, Martin, Woodward Bldg. (5).
Isens, The, 430 Woodward Bldg. (5).
Jarrell Co., Thos. E., 721 10th St. N.W. (1).
Jefferson Federal Savings & Loan Ass'n., 1632 K St. N.W. (6).
Jolles & Sennett Co., 1025 Vermont Ave. N.W. (5).
JONES & CO. INC., EDW. H., 5520 Connecticut Ave. N.W. (15).
Kahn Real Estate Investments (B. Franklin), 438 Woodward Bldg. (5).
Kalavritinos Realty Co., 209 Massachusetts Ave. N.W. (2).
Kass-Berger Inc., 4479 Connecticut Ave. N.W. (8).
Kennedy Realty Co. Inc., 702 Kennedy St. N.W. (11).
Kettler-Walker, Inc., 2304 Calvert St. N.W.
Keyser & Son, A. G., 1627 K St. N.W. (6).
King Co., George S., 2110 Nichols Ave. S.E. (20).
Kinsky, Joseph, 1101 Vermont Ave. N.W.
Kirks, John B. Jr., 1318 14th St. N.W.
Kolb Co., Inc., J. Leo, 1237 Wisconsin Ave. N.W. (7).
Koones & Montgomery, Inc., Southern Bldg. (5).
Kossow Realty Co. Inc., Ellis, 1129 Vermont Ave. N.W. (5).
Kyle, Edward I., 927 15th St. N.W. (5).
Lamon & Henderson, 4620 Wisconsin Ave. N.W. (16).
Landvoigt, Albert E., 815 15th St. N.W. (5).
Lawyers Title Insurance Corp. of Richmond, Va., World Center Bldg., 16th & K Sts. N.W. (6).
Lee, Adelbert W., 3211 Pennsylvania Ave. S.E. (20).
Legum & Gerber Realty Co., 3315 Conn. Ave. N.W. (8).
Linkins Co., Geo. W., 1818 N St. N.W. (6).
Little, Joseph R., 927 15th St. N.W. (5).
Loughborough Development Corp., 6701 Hillandale Rd., Chevy Chase 15, Md.
Lucas Co., F. E., Wyatt Bldg. (5).
Malasky, Harry, 527 Investment Bldg. (5).
Marceron, R. V., Metropolitan Bank Bldg. (5).
Marsteller, McCabe & Co. Inc., Wisconsin Ave. & Windom Pl. N.W. (16).
Martin Co., S. R., 5506 Connecticut Ave. N.W. (8).
Maryland Real Estate Co., 8634 Colesville Rd., Silver Spring, Md.
Mass. Mutual Life Insurance Co., Real Estate Dept., Woodward Bldg. (5).
May, Arthur A., 6330 G.S.A. Bldg.
McDevitt, Amos W. (t/a Service Realty Co.), 8634 Colesville Rd., Silver Spring, Md.
McInerney & Co., Martin, 1151 16th St. N.W. (16).
McKeever Co. Inc., J. A., 1732 K. St. N.W. (5).
McKeever Co., Robert L., Shoreham Bldg. (5).
McKenna, Mrs. Hendrick, 1830 Jefferson Pl. N.W. (6).
McLachlen Banking Corp., 1001 G St. N.W. (1).
McPeck, Howard R., 1656 33rd St. N.W. (7).
Mensh & Co., Sidney Z., 1613 Eye St. N.W. (6).
Merryfield & Woods, 4527 Wisconsin Ave. N.W. (16).
Metropolis Building Assn., 201 Penn. Ave. S.E. (3).
Metropolitan Mortgage Co., 925 Washington Bldg. (5).
Metzler, Cuvier A., 5022 Connecticut Ave. N.W. (8).


*All-Inclusive Service*

• Sales • Rentals • Mortgages
• Insurance

*Accredited Property Management*

**Walker & Dunlop, Inc.**

REALTORS

1200 15th St. N.W. Columbia 5-0222
Washington 5, D.C.


Mezzanotte & Co., 1526 Connecticut Ave. N.W. (6).
Middleton, F. Eliot Jr., 1603 K St. N.W. (6).
Miller, Development Co., W. C. & A. N., 4872 Massachusetts Ave. N.W. (16).
Miller, George D., Mills Bldg. (6).
Miller, John H. Jr., 1812 Kay St. N.W. (6).
Mills & Sons, L. J., 430 5th St. N.W. (1).
Mohler, Jr., J. Rupert, 1223 Connecticut Ave. N.W. (6).
Mollan Realty Co., 927 15th St. N.W. (5).
Monroe Development Co., 134 N. Kings Hgwy., Alexandria, Va.
Moss, Roger S., 2125 R.I. Ave. N.E. (18).
Mount Vernon Mortgage Corp., 1406 M St., N.W. (5).
Munsey Trust Co., Munsey Bldg. (4).
Murphy, Charles D., 3300 Pennsylvania Ave. S.E. (20).
Murphy Inc., Frank J. Jr., 1429 N. Nash St., Arlington, Va.
Murray, Jerome, 400 6th St. N.W. (2).
Mutual Title Co., 917 15th St. N.W. (5).
National Capital Bank of Washington, 316 Pennsylvania Ave. S.E. (3).
National Metropolitan Bank, 613 15th St. N.W. (5).
National Mortgage & Inv. Corp., 1312 N.Y. Ave., N.W. (5).


**Glen M. Vickrey**

*Realtor*

Successor to
**H. CLIFFORD BANGS**

Business and Investment Properties
Sales — Leases — Management

Investment Building
**Washington 5, D.C.**


National Perm. Bldg. Assn., 719 10th St. N.W. (1).
National Savings & Trust Co., 15th & N.Y. Ave. N.W. (5).
Nixon, Eugene P., 1025 Vermont Ave. N.W. (5).
Northern, M. M., 509 Investment Bldg. N.W. (5).
Northwestern Federal Savings & Loan Ass'n, 1415 Eye St. N.W. (5).
Owen & Son, Thos. J., Room 601, Perpetual Bldg. (4).
Owens Realty Co., 1020 18th St. N.W. (6).
Owings, Osbourn, 631 E St. N.W. (4).
Parker Co., C. H., 435 4th St. S.W. (24).
Perpetual Building Assn., 11th and E Sts. N.W. (4).
Phifer, Eugene H., Tower Bldg. (5).
Phillips, Canby and Fuller, Inc., 1012 15th St. N.W. (5).
PHILLIPS, FRANK S., 927 15th St. N.W. (5).
Phillips, Thomas L., 3420 Connecticut Ave. N.W. (8).
Poole, Nathan Tower Bldg. (5).
Post Real Estate, Art, Tower Bldg. (5).
Pratt & Stevenson, 1017 K St. N.W. (1).
Proctor, Stuart E., 1002 Vermont Ave. N.W. (5).
Ragsdale, Wm. B., 520 Woodward Bldg. (5).
Randolph, H. T., 2137 K St. N.W. (7).
Real Estate & Columbia Title Ins. Co's., 503 E St. N.W. (1).
Realest Corporation, 4000 Cathedral Ave. N.W. (16).
Realty Title Insurance Co., 1424 K St. N.W. (5).
Republic Building & Loan Assn., 1012 Vermont Ave. N.W. (5).
Riddell Realty Co., 1740 K St. N.W. (6).
Robb, Inc., Henry J., 1024 Vermont Ave. N.W. (5).
Rosenfeld Realty Co., 2600 Connecticut Ave. N.W. (8).
Rosinski, Carl G. Co., Homer Bldg. (5).
Ruppert, Raymond R., 1017 7th St. N.W. (1).
Rust Co., H. L., 1001 15th St. N.W. (5).
Rutley, Joseph S., Investment Bldg. (5).
Ryon, Thomas H., 929 15th St. N.W. (5).
Safeway Stores Inc. (F. G. Kayhoe), 1845 4th St. N.E. (1).
Sandoz, Inc., 2 DuPont Circle (6).
Saul Co., B. F., 925 15th St. N.W. (5).
Saunders Co., Inc., Wm. H., 1726 H St. N.W. (5).
Savage, Robert W., 514 Union Trust Bldg. (5).
Scheuch Inc., Grayce E., 1760 K St. N.W. (6).
Schmidt, Herman, 815 15th St. N.W. (5).
Schwab, James E., 5522 Connecticut Ave. N.W. (15).
Schwartz, William, 1427 Eye St. N.W. (5).
S.F. & G. Inc., 1104 Vermont Ave. N.W. (5).
SHANNON & LUCHS CO., 724 14th St. N.W. (5).
Shapiro Inc., 1413 K St. N.W. (5).
Shea, James McDonald, 1811 Columbia Rd. N.W. (9).
Shelton, John L., 611 Raleigh Pl. S.E. (20).
Sherwin, Inc., C. Allen, 4241 Wisconsin Ave. N.W. (16).
Shipley, Walter L., 927 15th St. N.W. (5).
Shockey, Avon, 829 Kennedy St. N.W. (11).
Shoemaker, Louis P., 1919 K St. N.W. (6).
Sigler & Co., 1401 Monroe St. N.W. (10).
Simmons Properties, 1729 21st St. N.W. (9).
Simpson & Co., Inc., C. W., 1024 Vermont Ave. N.W. (5).
Small & Greenberg, 1005 Bonifant St., Silver Spring, Md.
Smith, Charles E., 419 Southern Bldg. N.W. (5).
Smith Inc., E. Quincy, 1418 H St. N.W. (5).
Smith, Mrs. Emery, 412 Albee Bldg. N.W.
Smith Co., Fred A., 1113 17th St. N.W. (6).
SMITHY CO., H. G., 811 15th St. N.W. (5).
Snyder Jr., John, 927 15th St. N.W. (5).
Sparks Agency, 507 Rhode Island Ave. N.E. (2).
Stevens, Mrs. Albert H., 2137 K St. N.W.
Stevenson, Horace L., 1025 Connecticut Ave. N.W. (6).
Stimson, Richard D., 1011 20th St. N.W. (6).
Stone, Paul P., 1015 15th St. N.W. (5).
Stone Inc., Paul T., Suite 810, 917 15th St. N.W. (5).
Story & Co., 732 17th St. N.W. (6).
Strohecker, Sr., Edward L., 1010 Vermont Ave. N.W. (5).
Suburban Title & Inv. Corp., 925 15th St. N.W. (5).
Sullivan Bros., 1520 K St. N.W. (5).
Taylor Inc., Waverly, 2501 Tunlaw Rd., N.W. (7).
Thornton, H. L., 405 Butternut St. N.W. (12).
Throckmorton, Wm. M., Investment Bldg. (5).
Thurm, Everett W., 908 10th St. N.W. (1).
Tiffey, J. B. & Son, 143 Kennedy St. N.W. (11).
Tishler, Joseph, 3611 14th St. N.W. (10).
Toomey, Jr., Vincent L., 1015 15th St. N.W. (5).
Turner, Lloyd R., 600 7th St. S.W. (24).
Tyler & Rutherford Inc., 910 17th St. N.W. (6).
VICKREY, GLEN M., 200 Investment Bldg. (5).


**SALES - LOANS - INSURANCE - PROPERTY MANAGEMENT**

**WEAVER BROS., INC.**

*Mortgage Loan Correspondent for the Metropolitan Life Insurance Company*

District 7-8300
Washington Bldg.
WASHINGTON, D.C.

REALTORS SINCE 1888

Mortgage Bankers

**YELLOTT & CO.**
**ROBERT W. YELLOTT**
Sales — Ground-Acreage — Lots — Residential — Commercial
Industrial — Waterfront — Apartment and Store Sites
**1624 EYE ST., N.W.** **WASHINGTON 6, D.C.**

Waggaman-Brawner Realty Corp., 1700 Eye St., N.W. (6).
Walker, Curtis, 4713 Drummond Ave., Chevy Chase, Md. (15).
**WALKER & DUNLOP INC., 1200 15th St. N.W. (5).**
Walsh & Sons, Michael, 1211 Eye St. (N.W. (5).
Walsh, Inc., Thos. D., 815 11th St. N.W. (4).
Walshe Inc., P. J., 1115 Eye St. N.W. (5).
Waple Co., Marshall J., 1224 14th St. N.W. (5).
Washburn & Maize, 927 New York Ave. N.W. (1).
Washington Loan & Trust Co., 9th and F Sts. N.W. (4).
Washington Permanent Bldg. Assn., 629 F St. N.W. (4).
Washington Realty Co., Inc., 5320 Georgia Ave. N.W. (11).
**WEAVER BROS., INC., Washington Bldg. (5).**
Weedon, De Vere R., 1727 K St. N.W. (6).
Weedon Co., J. C., 1831 K St. N.W. (6).
Weinberg & Bush, Inc., 1707 H St. N.W. (6).
Weschler & Son, Inc., Adam A., 905 E St. N.W. (4).
Willingham & Co., 808 Investment Bldg. (5).
Willis & Sons, E. M., 910 Investment Bldg. (15).
Winkler Management, Mark, 1117 Vermont Ave. N.W. (5).
**WINSTON CO., THE CAREY, 1723 Connecticut Ave. N.W. (5).**
Winston & Co., Dorothy K., 905 15th St. N.W. (5).
Wire Properties, Inc., 1000 Vermont Ave. N.W. (5).
Wise, Joseph M., 1332 Wisconsin Ave. N.W. (7).
Wood Real Estate, Dorothy G., 2615 P St. N.W. (7).
Woodward and Norris, 723 20th St. N.W. (6).
Worthington & Sons, George Y., Rms. 202-206 Heurich Bldg., 1627 K St. N.W. (6).
Wright, W. B., 5023 Wisconsin Ave. N.W. (16).
**YELLOTT AND CO., 1624 Eye St. N.W. (6).**
Young & Co., 1018 18th St. N.W.
Young, C. J., 1029 Vermont Ave. N.W. (5).
Young, Gorman P., 5506 Connecticut Ave. N.W.
Zagami Realty Co., 1366 H St. N.E. (2).
Zantzinger, Richard C., 945 K St. N.W. (1).

**Washington, D.C.**
*(Individual Members)*
Boyle, John V., Dept. of Justice, Lands Div., 1619 21st St. N.W.
Jacobs, Hardy W. (Office Chf. of Engineers, Bldg. T-7, Gravelly Point).
Kieb Ormonde A., Asst. Postmaster General, 4000 Post Office Department.
Sandford, James F. (Appraisal Section, Loan Guar. Dept., Vets Administration, Vermont Ave.)
Weber, Jack (Central Office, Veterans Administration, Loan Guaranty Div., 517 Veterans Administration Bldg., Vermont & H Sts.).
Weller, Frank H., General Services Administration, 6331 GSA Bldg.

## FLORIDA

Alcazar—See Coral Gables.
Anastasia Island—See St. Augustine.
Andalusia—See Coral Gables.
Apopka—See Orlando.
Aragon—See Coral Gables.
Aripeka—See Pasco County.
Arlington—See Jacksonville.
Atlantic Beach—See Jacksonville Beach.
Babson Park—See Lake Wales.
Belle Glade—See West Palm Beach.
Big Cappit Key—See Florida Keys.
Boca Raton—See Pompani Beach, Delray Beach.
Boynton Beach—See Delray Beach.
Bradenton Beach—See Bradenton.
Brooksville—See West Coast.
Buena Vista Station—See Miami.
Casselberry—See Seminole County.
Chiefland—See West Coast.
Clermont—See Lake County.
Cocoa—See Brevard County.
Cocoa Beach—See Brevard County.
Coconut Grove—See Miami.
Coral Gables—See Miami, Miami Beach.
Crestview—See Playground Area.
Crystal River—See West Coast.
Dade City—See Pasco County.
Dania—See Fort Lauderdale, also Hollywood.
Daytona Beach—See Ormond Beach.
De Bary—See Deland.
Deerfield Beach—See Pompons Beach.
DeFuniak Springs—See Playground Area.
De Leon Springs—See Deland.
Destin—See Fort Walton Beach, Playground Area.
Dunnellon—See West Coast.

**The Carey Winston Company**
Mortgage Financing
*and*
Accredited Management
**1723 Connecticut Ave., N.W.**
**Washington 9, D. C.**
**CO 5-4422**

Eagle Lake—See Winter Haven.
Eau Gallie—See Brevard.
Englewood—See Sarasota.
Eustis—See Lake County.
Everglades—See Naples on the Gulf.
Flagler Beach—See Ormond Beach.
Floral City—See West Coast.
Florida City—See South Dade.
Fort Meade—See Bartow.
Fort Myers Beach—See Fort Myers.
Fruitland Park—See Leesburg.
Ft. Walton—See Pasco County.
Gasparilla—See Punta Gorda.
Giralda—See Coral Gables.
Goulds—See South Dade.
Green Cove Springs—See Bradford, Clay County.
Groveland—See Lake County.
Gulf Beaches—See St. Petersburg.
Gulfport—See St. Petersburg.
Hallandale—See Hollywood.
Hernando—See West Coast.
Hialeah—See Miami.
Holmes Beach—See Bradenton.
Homestead—See South Dade Coral Gables.
Homosassa—See West Coast
Howey-in-the-Hills—See L burg, Lake County.
Indian Rocks Beach—See Clearwater, St. Petersburg.
Ingles—See West Coast.
Inverness—See West Coast.
Islamorada—See Florida Keys.
Islamorada—See Southernmost.
Jackson Heights—See Pensacola.
Kendall—See Miami, South Dade.
Keystone—See Bradford, Clay County, Gainesville.
Key West—See Florida Keys, Southernmost.
Kissimmee—See Osceola County.
Lake Park—See West Palm Beach.
Lan-O-Lakes—See Pasco County, Tampa.
Lantana—See Lake Worth.
Largo—See Clearwater.
Leesburg—See Lake County.
Little River—See Miami.
Long Boat Key—See Sarasota.
Longwood—See Seminole County.
Madeira Beach—See St. Petersburg.
Maitland—See Seminole County.
Marathon—See Florida Keys.
Melbourne—See Brevard County.
Merritt Island—See Brevard County.
Miami—See Miami Beach, Coral Gables, South Dade.
Miami Beach—See Miami.
Miami Springs—See Miami.
Minorca—See Coral Gables.
Monticello—See Tallahassee.
Mt. Dora—See Lake County.
Mulberry—See Lakeland.
New Port Richey—See Pasco County.
Niceville—See Playground Area.
Nokomis—See Sarasota County.
North Key Largo—See Florida Keys.
North Miami—See Miami.
North Miami Beach—See Miami.
Okahumpka—See Leesburg.
Orange City—See Deland.
Oria Vista—See Orlando.
Ormaon Beach—See Lake County.
Osprey—See Sarasota County.
Oviedo—See Seminole County.
Pahokee—See West Palm Beach.
Palm Beach—See West Palm Beach.
Palmetto—See Bradenton.
Pass-a-Grille—See St. Petersburg.
Petersburg Beach—See Gulf Beach.
Plant City—See Tampa.
Pompano Beach—See Ft. Lauderdale.
Redington Beach—See St. Petersburg.
Riverview—See Tampa.
Riviere Beach—See West Palm Beach.
St. Cloud—See Osceola County.
Sanford—See Seminole County.
Sarasota—See Bradenton.
Sebastian—See Vero Beach.
Sebring—See Avon Park.
Siesta Key—See Sarasota County.
South Miami—See South Dade, Miami, Coral Gables.
Starke—See Bradford, Clay County.
Sunnyside—See Leesburg.
Tarpon Springs—See St. Petersburg, Tampa.
Tavares—See Lake County.
Tavernier—See Florida Keys.
Titusville—See Brevard County.
Treasure Island Beach—See Gulf Beach.
Valencia—See Coral Gables.
Venice—See Sarasota.
Wabaso—See Vero Beach.
Walton Beach—See Playground Area.
Warrington—See Pensacola.
Welaka—See Palatka.
West Palm Beach—See Ft. Lauderdale.
Wildwood—See Lake County, West Coast.
Williston—See West Coast.
Windermere—See Orlando.
Winter Garden—See Orlando.
Wright, W. B., 5023 Wisconsin Ave. N.W.
Yankeetown—See West Coast.
Zamora—See Coral Gables.
Zellwood—See Orlando.
Zephyrhills—See Pasco County.

**Apalachicola**
*(Individual Member)*
Hodges, J. H., 77 Commerce St.

**Arcadia**
*(Individual Member)*
Ambler, Lewis, P.O. Box 471.

### Avon Park Area Board of Realtors

Active Members, 5.
**President: C. T. Daves, 213 Circle St., Sebring.**
**Secretary: Hubbard K. Biggs, 9 W. Main St., Avon Park.**
Albright, Wayne W., 923 W. Hill St., Avon Park.
Biggs, Mubbard K., 9 W. Main St., Avon Park.
Daves, C. T., 213 Circle St., Sebring.
Martin, E. A., 106 W. Main St., Avon Park.
Ward, Ted J., 34 E. Main St., Avon Park.

### Bartow Board of Realtors

Active Members, 12.
**President: Lena G. Bass, P.O. Box 928.**
**Secretary-Treasurer: Helen Scott Barnes, 790 S. Broadway.**
Barnes, Mrs. Lennox, 790 S. Broadway.
Bass, Mrs. Lena G., Record Bldg.
Bryan, R. L., P.O. Box 154, 230 Summerlin.
Gibson, Clyde, P.O. Box 422, 127 E. Main St.
Harley, R. C., P.O. Box 456, 195 S. Central.
Hatton, R. C., 318 E. Main St.
Hiers, H. L. Sr., 1445 E. Main.
Hyman, John P., 170 N. Central.
Lake, Carl G., 125 N. Broadway.
Patterson, Mrs. Gladys, Fort Meade.
Pedersen, John S., 175 S. Central.
Pierce, Edward G., 215 S. Central.

### Boynton Beach Board of Realtors

Active Members, 10.
**President: V. W. Wilson, Gen. Delivery.**
**Secretary and Treasurer: Mrs. Ella A. Adams, Green St., P.O. Box 454.**
Adams, Mrs. Ella, Green St., P.O. Box 454.
Barrett, Mrs. Ann, Barrett Bldg., N. Federal Hgwy., P.O. Box 675.
Boos, Chas. N., S. Federal Hgwy., P.O. Box 327.
Daughty, Merle, N. Federal Hgwy., P.O. Box 1034.
Dutch, Walter, 112 S. Federal Hgwy, P.O. Box 96.
Harless, Joe D., N. Federal Hgwy., P.O. Box 186.
Horton, Forney, N. Federal Hgwy., P.O. Box 641.
Oyer, Harvey Jr., Ocean Ave., Box 145.
Wilson, V. W., Gen. Delivery, Federal Hgwy.
Young, Billie, N. Federal Hgwy., P.O. Box 694.

### Bradenton Board of Realtors

Active Members, 35.
**President: W. B. Kirby, 532 12th St. W.**
**Secretary: Wilbur F. Smith, P.O. Box 1097.**
Blalock, Dan S., 442 12th St. W.
Boston, A. B., 1608 14th St. W.
Bothin, W. W., Holmes Beach.
Chaires, C. L., 537 10th St. W.

**BRADENTON, FLORIDA**
Walter S. Hardin Realty Company
REALTORS
30 Years
Sales & Appraisals
Experience

HARDIN, WALTER S., 402 12th St. W.
Hawkins, A. K., 1206 6th Ave. W.
Higgins, J. S., 835 8th Ave. W., Palmetto.
Hilker, Wesley, 1317 21st Ave. W.
Hoffman, Robert H., Bradenton Beach.
Holmes, J. E., Holmes Beach.
Hughes, Hoke S., 733½ 8th Ave., Palmetto.
Jerrems, Don E., 516 10th St. W.
Jones, S. Walter, 1701 17th Ave. W.
Jordan, W. T., 525 8th Ave., Palmetto.
Kirby, Wick B., 532 12th St. W.
Knight, W. Alex, 447 12th St. W.
Livingston, Frances, 407 12th St. W.
Lowrey, R. E. Jr., 402 12th St. W.
Mahas, Ruth W., Gulf Dr., Holmes Beach.
Marshall, Jack W., Bradenton Beach.
McGuire, Don, 537 10th St. W.
Messersmith, Edgar C., 1810 14th St. W.
Miller, H. B., Anna Place.
Pratt, J. E., 401 12th St. W.
Sharp, Robert F., 1107 6th Ave. W.
Silver, Annie E., Bexhurst.
Sipe, Wayne H., 525 8th Ave., Palmetto.
Sleeper, H. L., 1917 14th St. W.
Smith, Oscar Sr., 611 8th Ave., Palmetto.
Smith, Wilbur F., 402 12th St. W.
Wedebrock, Arch, Longboat Key, Sarasota.
Weisenberger, Harry, 606 12th St. W.
Wilson, Leo H., P.O. Box 48.
Wooten, C. H., 528 12th St. W.
Yarbrough, Mae W., 1506 36th St. W.

### Bradford-Clay County Board of Realtors

Active Members, 6.
**President: W. S. Sibley, Rt. 1, Box 56, Starke.**
**Secretary-Treasurer: A. J. Thomas Sr., Starke.**
Futch, C. A., Starke.
Hayes, E. W., P.O. Box 335, Starke.
Hulvey, George W., 601 Magnolia Ave., Green Cove Springs.
McKay, S. E., Keystone Heights.
Sibley, W. S., Rt. 1, Box 56, Starke.
Thomas, A. J., Starke.

**Bryan-Conway**
*Realtors*
Sales—Commercial—Residential
Groves—Ocean Frontage—Hotels
Leases—Rentals—Appraisals
**403 Washington Avenue**
**TITUSVILLE, FLORIDA**

### Brevard County Board of Realtors

Active Members, 28; Others, 3.
**President: Robert B. Berg, Coleman Bldg., Melbourne.**
**Secretary: Jack Fogg, Box 1265, Melbourne.**
Atkins, Roy, 426 New Haven Ave., Melbourne.
Beaulean Don, River Rd., Melbourne.
Berg, Robert, 711 Strawbridge Ave., Melbourne.
Bryant, John, 166 Sweet St., Cocoa.
Bryant, N. W., Titusville.
Camp, Harry, Sunset Blvd., Melbourne Beach.
Chambers, Mrs. C. A., 1411 Melbourne Ave.,
Chapman, James T., 911 Highland Ave., Eau Gallie.
CONWAY, J. PAUL, Titusville. Melbourne.

**TRAFFORD REALTY CO.**
*Realtors — Est. 1917*
General Brokerage
Cocoa — Rockledge — Merritt Island — Cocoa Beach
425 Brevard Avenue Cocoa, Florida

**LESLIE H. COOMBES**
*GREATER MIAMI REAL ESTATE*
Specializing in Coral Gables since 1925
Commercial and Residential Real Estate
and Appraisals
*Member: Coral Gables, Miami and Miami Beach Boards*
**CORAL GABLES**
150 Andalusia Ave. Phone HI 6-2586

***BREVARD COUNTY (Cont.)***

Davidson Lock, Bignolia, Melbourne.
Estridge, Roy, 625 Rockledge Dr., Cocoa.
Fogg, Jack, Box 1265, Melbourne.
Gleason, Lansing, 465 Pineapple Ave., Melbourne.
Hall, Elton, 239 New Haven Ave., Melbourne.
Holmes, James E., 227 New Haven Ave., Melbourne.
Kearns, O. P., 108 Derby St., Cocoa.
McLean John J., Orlando Blvd., Indialantic, Melbourne.
Moore, J. E., 104 Sweet St., Cocoa.
Neafie, John, Eau Gallie.
Oudshoff, Rudi, 17 Melbourne Ave., Melbourne.
Pulsipher, Frank J. G., 236 S. Atlantic St., Cocoa Beach.
Stuart, Miss Beverly, Hay Apts., Melbourne.
Stuart, O. B. Jr., Hay Apts., Melbourne.
Torrence, Col. Joseph E., Highland Ave., Eau Gallie.
TRAFFORD, A. H., 425 Brevard Ave., Cocoa.
TRAFFORD, A. R., Cocoa.
Underhill, Jud., 66 Atlantic Ave., Cocoa Beach.
Werley, Van G., Box 1025, Eau Gallie.

**COLIN C. WELLS**
**Realtor**
A Complete Local
Realty Service
Also
the Best in Florida's Ranches,
Groves and Acreage
1454 Gulf-to-Bay Blvd.
**Clearwater, Florida**
Phone: 35-1121

**W. S. "BILL" SHANNON**
*Realtor*
103 S. Ft. Harrison Ave.
**CLEARWATER, FLORIDA**
★ HOMES
★ INSURANCE
★ MANAGEMENT
★ CITRUS GROVES
★ INCOME PROPERTY
★ BUSINESS OPPORTUNITIES
We Co-operate With Realtors From All The States & Canada. Write For Our "PROFITABLE" Plan Of Co-operating With "YOU".

## Clearwater Board of Realtors

Active Members, 41; thers, 44.
**President: Lewis Homer, 623 Cleveland St.**
**Secretary: Gonzalo Garcia, 446 Mandalay Ave.**
Alexander, Ross, 511 Park St.
Andrews, James, 1801 Gulf-to-Bay Blvd.
Becker, Robert F., 2360 Gulf-to-Bay Blvd.
**Blanton, Herbert Jr., 319 S. Ft. Harrison Ave.**
Castagna, Charles, 33 N. Ft. Harrison Ave.
**CONDON, M. M., 425 Cleveland St.**
Ely, George, 333 N. Ft. Harrison Ave.
Evans, Ben, 215 S. Myrtle Ave
Fields, G. H., 448 Mandalay Ave.
**Fischer, Charles R., 11 S. Osceola Ave.**
Garcia, Gonzalo, 448 Mandalay Ave.
Hall, F. Arthur, 40 N. Ft. Harrison Ave.
**Homer, Lewis, 623 Cleveland St.**
**Howes, James K. Sr., 633 Franklin St.**
Hungerford, A. A., 1189 N. E. Cleveland St.
Johnson M. B., 201 Coachman Bldg.
**Kersey, Noel, 621 W. Bay Dr., Largo.**
**Kibbee, Forrest L., 315 S. Ft. Harrison Ave.**
Lee, Raymond, 422 Cleveland St.
MacRobert, W. I., 1733 Gulf-to-Bay Blvd.
Morrison, "Bob", 1460 Gulf to Bay Blvd.
Naylor, Nickell, 410 N. Ft. Harrison Ave.
**Palmer, Carl H., 556 Clearwater Largo Road, Largo.**
Parker, E. A., 825 Court St.
Peacock, Milton B., 404 N. Ft. Harrison Ave.
**Pearce, Albert L., 309 N. Ft. Harrison Ave.**
Price, David, 304 N. Ft. Harrison Ave.
Randolph, Paul F., 433 Cleveland St.
**Ransom, Jack, 55 Causeway Blvd., Clearwater Beach.**
**Rehbaum, Karl F., 415 Cleveland St.**
**Roberts, Joseph, 1279 Cleveland St.**
Rodgers, R. Ward, 119 S. Ft. Harrison Ave.
Rogers, Albert P., 419 Cleveland St.
**SHANNON, W. S., 103 S. Ft. Harrison Ave.**
**Sheridan, Martin, 601 S. Ft. Harrison Ave.**
**Silo, Raymond P., 1751 Gulf-To-Bay Blvd.**
Taylor, Bruce, 401 Cleveland St.
Weidemeyer, E. Dudley, 1228 Court St.
**Weiss, John M., 600 Court St.**
**Wells, Clyde B., 1199 N.E. Cleveland St.**
**WELLS, COLIN C., 1454 Gulf-To-Bay Blvd.**

PAUL A. MICKLER — JOHN A. LYDEN
**MICKLER & LYDEN**
EST. 1925
*Realtors*
SALES — RENTALS
MANAGEMENT
Phone 4-6417
1300 Ponce de Leon Blvd.
**Coral Gables 34, Florida**

**MAURICE M. CONDON**
**REALTOR**
Homes — Homesites
Income Properties
Acreage
425 Cleveland St.
**CLEARWATER, FLA.**

## Coral Gables Board of Realtors

Active Members, 60; Others, 100.
**President: I. "Tommy" Thomas, 174 Ave. Minorca.**
**Executive Secretary: Michael Robertson, 30 Ave. Giralda.**
Besosa, William, 158 Ave. Alcazar.
Birk, Sydney N., 2527 Ponce de Leon Blvd.
Bishop, David P. Jr. (Bishop & Co.), 2359 Coral Way, Miami.
Boazman, Arthur B. (The Keyes Co.), 315 Miracle Mile.
Brown, J. Allen, 504 Biltmore Wy.
Caster, George B., 172 Ave. Andalusia.
Clark, William L. Jr., 55 Ave. Giralda.
Cloney, Loretta, 220 Alhambra Circle.
**COOMBES, LESLIE H., 150 Ave. Andalusia.**
Copland, George W. (Town & Country Realty), 108 Ave. Giralda.
Cotton, Emile L., 5830 So. Dixie Hgwy., So. Miami.
Cram, Harold J., 11 Miracle Mile.
Cray, Dennis A., 2355 Galiano St.
Devans, Manly M., 114 Ave. Giralda.
Edwards, Louis S., 261 Alhambra Circle.
Fishman, Arthur, 1810 Ponce de Leon Blvd.
Fruitstone, Philip J. (Coral Gables Bond & Mortgage Co.), 213 Ave. Aragon.
Garris, W. W., 226 Ave. Valencia.
Hartnett, Fred B., 2836 Ponce de Leon Blvd.
Hendrick, Clifton E., 163 Miracle Mile.
Hess, James M., 1400 Ponce de Leon Blvd.
Hessen, Stephen, 328 Miracle Mile.
Higgins, Clyde R. (Peck & Higgins), 133 Ave. Aragon.
Hilson, Helen R., 2352 Ponce de Leon Blvd.
Huguelet, L. E., 317 Alhambra Circle.
Jackson, Robert A. (R. K. Cooper Inc.), 2733 Ponce de Leon Blvd.
Jensen, Christian, 2736 Ponce de Leon Blvd.
Kent, Frederick A. (Coconut Grove Realty Corp.), 3480 Main Hgwy., Coconut Grove.
Kent, Gertrude M. (Coconut Grove Realty Corp.), 3480 Main Hgwy., Coconut Grove.
Kerdyk, Frank E. (Leslie H. Coombes), 150 Ave. Andalusia.
Knight, Telfair, 133 Ave. Giralda.
Lamont, Ira A. Jr., 621 Ave. Zamora.
Lee, G. G. (Gaby) Jr., 369 Alhambra Circle.
Lehman, Warren (Warren Lehman Inc) (Rental Headquarters Inc.), 208 Ave Giralda.
LeMan, Lloyd D., 1719 Ponce de Leon Blvd.
Levine, Louise Lester (Lester & McTague Inc.), 1518 Ponce de Leon Blvd.
Lewis, Frederic F. (Alhambra Circle Realty Inc.), 300 Alhambra Circle.
Lewis, Kathryn D. (Lewis Realty), 156 Ave. Valencia.
**LYDEN, JOHN A. (Mickler & Lyden), 1300 Ponce de Leon Blvd.**
Major, Jim (Leedy-Major Inc.), 345 Miracle Mile.
McCleskey, Roy Key, 154 Ave. Giralda.
McTague, Robert H. (Lester & McTague Inc.), 1518 Ponce de Leon Blvd.
**MICKLER, PAUL A. (Mickler & Lyden), 1300 Ponce de Leon Blvd.**
Moore, James W. (James W. Moore & Asso.), 2736 Ponce de Leon Blvd.
Murphy, Kathryn S. (Leslie H. Coombes), 150 Ave. Andalusia.
Peck, Donald F. (Peck & Higgins), 133 Ave. Aragon.
Renuart, A. O., 133 Ave. Aragon.
Reynolds, E. Benton, 2731 Salzedo St.
Rubert, H. G., 240 Ave. Aragon.
Russell, Hawley, 132 Ave. Aragon.
Shaddick, R. H., 2719 Ponce de Leon Blvd.
Sheldon, H. C. (Sheldon & Fay), 1409 Sunset Rd.
Staples, Douglas E., 260 Ave. Andalusia.
Stone, Homer, 141 Ave. Giralda.
Strange, Gil, 2403 Salzedo St.
Taylor, Charles R. Jr., 261 Alhambra Circle.
Thomas, I (Tommy), 174 Ave. Minorca.
Tyler, W. E., 1819 Ponce de Leon Blvd.
Wilder, Ben D. (Southland Mortgage Co.), 1612 Ponce de Leon Blvd.
Woodman, C. Dana, 257 Alhambra Circle.

**Jack L. Robinson**
*Realtor*
Homes
Business Properties
Chain Store Leases
Insurance
*Since 1922*
112 N. Beach Street
Daytona Beach, Fla.

## Daytona Beach Board of Realtors

Active Members, 42; Others, 8.
**President: Warren Greenwood, 617 Main St.**
**Secretary: John H. Dreher, 222½ Seabreeze Blvd.**
Akins, Wallace N., 415 Goodall Ave.
Allbritten, O. D., 617 Main St.
Allen, O. G., 2129 S. Atlantic Ave.
Boone, Mrs. Betty Jane, 413 Broadway.
Brown, Hayward, 202 Seabreeze Blvd.
Buckner, John M., 217 Main St.
Carr, Mrs. Florence Mills, 620 S. Beach St.
Cleveland, Arthur, 2026 S. Atlantic Ave.
Clute, William T., 2117 N. Atlantic Ave.
Combs, Austin, 2008 S. Atlantic Ave.
Dionne, J. A., 217 Main St.
Dreher, John E., 222½ Seabreeze Blvd.
Elmore, Harry G., 649 N. Beach St.
Greenwood, Warren, 617 Main St.
Haggard, William T., 213 Orange Ave.
Hamilton, Arthur, 206 N. Beach St.
Hamilton, Norman, 206 N. Beach St.
Helms, Mercer D., 115 S. Palmetto Ave.
Isaac, Frank, P.O. Box 427.
Johnson, Lawrence, 11 N. Atlantic Ave.
Ludlam, Paul, 238 N. Atlantic Ave.
Maas, Fred, 2216 S. Atlantic Ave.
Norton, Geraldine, 339 Hillside Ave.
Oates, Harmon, 130 Bay St.
Parrish, Ross, 115 S. Palmetto Ave.
Penney, Roswell, 560 N. Oleander Ave.
Petro, L. C., 132 S. Atlantic Ave.
Pierce, John E., 115 S. Palmetto Ave.
Pirtle, Sam, 2216 S. Atlantic Ave.
**ROBINSON, JACK, 124 Bay St.**
Shaw, Harry, 219 Magnolia Ave.
Sibley, John R., 718 Broadway.
Simpson, Clarence, 112 Bay St.
Snook, Harold, 17 N. Atlantic Ave.
Teagle, Atwood, 223 S. Atlantic Ave.
Townsend, James L., 815 Broadway.
Wall, Col. Arch, 12 S. Atlantic Ave.
Warner, Charles H., 223 S. Atlantic Ave.
White, J. F., 221 Bay St.
Whitner, Charles, 219 S. Palmetto Ave.
Wilson, Harold, 17 N. Atlantic Ave.
Woodside, John J., 2122 S. Atlantic Ave.

## DeFuniak Springs

*(Individual Members)*

Eaton, Earle, Box 142.
Underwood, R. B.

## DeLand Board of Realtors

Active Members, 18; Others, 11.
**President: Ray H. Porter, DeLeon Springs.**
**Secretary: Mrs. Thekla Fischer, 340 So. Blvd., DeLand.**
Asbury, Joe, Pierson.
Beesley, Ralph H., 200 W. Rich Ave.
Carter, Wardie H., 130 N. Florida.
Edwards, Harry F., Orange City.
Ellis, Mrs. George, 119 Lake Winnemissett Dr.
Fenton, Randolph, 101 S. Florida.
Fischer, Thekla, 340 S. Blvd.
Holder, John, 117 W. Indiana Ave.
Kolar, Daniel J., Orange City.
Lane, Mrs. Nancy E., 112 W. Rich Ave.
Maxwell, Floyd A., 320 N. Woodland Blvd.
O'Neill, John, 118 W. New York Ave.
Peck, Ray E., DeBary.
Porter, Ray H., DeLeon Springs.
Sayler, Mrs. Lester, 201 N. Woodland Blvd.
Miller, Franklin, DeBary.
Williams, Mrs. Alva G., 412 W. Howry Ave.
Strickland, Mrs. Ivey, Orange City.

## Delray Beach Board of Realtors

Active Members, 34; Others, 71.
**President: Miss Dorothea E. Galvin, 18 N. Ocean Blvd., P.O. Box 858.**
**Secretary: Marie B. Hough, 151 N. Federal Hgwy.**
Baker, Clifford F., 1114 E. Atlantic Ave.
Bebout, W. P., S. Federal Hgwy., Boca Raton.

Burton, W. C., 1412 E. Atlantic Ave.
Calamia, Roy L., 10 S.E. 4th Ave.
Galvin, Dorothea E., 18 N. Ocean Blvd.
Carpenter, F. P. Jr., 524 E. Atlantic Ave.
Carter-Kern, 612 E. Atlantic Ave.
Coastline Realty, N. Federal Hgwy., Boynton Beach.
Constans, Eugene R., 316 N. Federal Hgwy.
Dally, H. V. Inc., Seacrest Hotel.
Day, William, S. Federal Hgwy., Boca Raton.
Galvin, Dorothea E., 18 N. Ocean Blvd.
Gates, H. D., S. Federal Hgwy., Boca Raton.
Gracey Bros., 505 E. Atlantic Ave.
Greene, Henry K., 507 E. Atlantic Ave.
Gringle, Eleanor N., 700 E. Atlantic Ave.
Harbison, Charles H., Bon Air Hotel Bldg.
Hough, Marie B., 151 N. Federal Hgwy.
Kabler, John N., 30 S. Ocean Blvd.
Keeton, F. Woodrow, S. Ocean Blvd.
Ledridge, Paul Walton, 1020 E. Atlantic.
Mitchell, J. C., S. Federal Hgwy., Boca Raton.
Montgomery & Adams, 146 N. Federal Hgwy.
Nichols, Lucile J., Arcade Bldg.
Parks, F. Byron, Ocean Blvd., Boca Raton.
Plastridge Agency Inc., 418 E. Atlantic Ave.
Puckett, Bruce R. Inc., 1210 E. Atlantic Ave.
Reid, John B., S. Ocean Blvd.
Schellenberg, Bucida & Sensage.
Sterry, Leland, 1200 E. Atlantic.
Sweet, W. H., 719 N.E. 8th St.
Talbot, George Jr., 125 N. Ocean Blvd.
Totterdale, Robert, S. Ocean Blvd.
Webb Bros., N. Ocean Blvd.
Weekes, P. L. Jr., 215 N. Federal Hgwy.

## Dunedin Board of Realtors

Active Members, 6.
**President: Harry Dishman, Yacht Club Apt.**
**Secretary: Miss Dorothy Douglas, 301 Main St.**
Collins, Cedric H., 310 Main St.
Cunningham, J. K., 933 Broadway.
Dishman, Harry, Yacht Club Apartments.
Douglas, Dorothy, 301 Main St.
Reber, Herbert G., 815 Main St.
Tharin, Robert M., 376 Main St.

## Florida Keys Board of Realtors

Active Members, 18.
**President: Buck Grundy, Box 311, Islamorada.**
**Secretary: William B. Bradley, Marathon.**
Ackerman, Bill, Marathon.
Adams, Carleton, North Key Largo.
Baucum, Romer L., Marathon.
Bradley, William B., Marathon.
Conner, Bill, Islamorada.
Eicher, Melvin E., Islamorada.
Grundy, Buck, Islamorada.
Knight, Telfair, 133 Giralda Ave., Coral Gables.
Lowe, Claude F., Tavernier.
McIver, Alsina, Marathon.
Parrish, W. A., Marathon.
Regan, Carlton E., Islamorada.
Robinson, Salem J., Islamorada.
Schonneck, W. J., Big Coppit Key.
Sigler, Mrs. Tommie L., Marathon.
Sycks, Earl R., Box 88, Key West.
Tjader, Richard T., Islamorada.
Zetterower, R. D., Marathon.

## Fort Lauderdale Board of Realtors, Inc.

Active Members, 84; Others, 362.
**President: Harry J. Vordermeier, 2210 Oakland Park Beach Blvd.**
**Executive Secretary: Mrs. Charlotte M. Florea, 613 E. Broward Blvd.**
Adams, Richard J., 221 S. Atlantic Blvd.
Anderson, Kenneth, 3114 N.E. Sunrise Blvd.
Babcock, Stanton M., 1309½ E. Las Olas Blvd., Colee Station.
Barnes, A. J., 145 E. Las Olas Blvd.
Bartels, Walter, 4317 Ocean Dr., Rt. 4, Box 936, Laud-by-Sea.
Bowers, C. S., 1650 E. Sunrise Blvd.
Brown, E. O., 813 E. Las Olas Blvd.
Burkard, Bruce, 1990 E. Sunrise Blvd.
Burkhart, William S., 1505 N.E. Sunrise Blvd.
Cartwright, George R., 311 S.E. 25th Ave.
Clarke, Mrs. Georgia, 303 E. Las Olas Blvd.
Cody, John L., Jr., 2310 E. Las Olas Blvd.
COLTER, M. W., 913-15 E. Las Olas Blvd.
Combes, Richard C., 2904 E. Las Olas Blvd.
Cooke, Milton A., 2939 N. Fed. Hwgy.
Dietz, John T., 222 S.E. 2nd Ave.
Farris, L. B., 615 S.E. 2nd Ct.
Frazier, Richard J., 3029 N. Ocean Blvd.
Fuhrer, John, 2882 E. Sunrise Blvd.
Gallion, Richard T., 1923 E. Sunrise Blvd.
Godfrey, John F., 1022 S.E. 12th Way.
Grassmuck, Ray M., 3120 E. Sunrise Blvd.
Greene, Arthur W., 233 S.E. 12th Ave.


Colter REALTOR
HOME OF DEPENDABLE DEALING
Broward County's Largest Realtor
*Complete Real Estate Service*
Management, Sales, Leases of Business Property, Apartments, Homes, Hotels, Office Buildings, Acreage and Business Opportunities.
Insurance and Mortgage Loans
915 E. Las Olas Blvd.
Fort Lauderdale, Florida
JAckson 3-6471


Greep & Merrill, 1750 E. Sunrise Blvd.
Groene, W. E., 301 E. Las Olas Blvd.
Harding, Carl G., 333 E. Las Olas Blvd.
HIGGINBOTHAM, JACK, 2882 E. Sunrise Blvd.
Horn, Charles J., 924 N.E. 4th Ave.
Howard, Bailey R., 220 S.W. 1st Ave.
Jahn, Robert W., 1746 N.E. Sunrise Blvd.
Jansen, Mrs. Nancy, 704 E. Broward Blvd.
Jelks, Howard, 220 E. Las Olas Blvd.
Jenne, Herbert F., 810 E. Broward Blvd.
L. C. Judd & Co. (L. C. Judd), 2936 L. Las Olas Blvd.
Kantner, Woodrow A., 145 E. Las Olas Blvd.
Katz, Moe, 2925 E. Las Olas Blvd.
King, George E., 1024 E. Las Olas Blvd.
King, Howard C., 1107 E. Las Olas Blvd.
Kobliska, Robert, 831 N. Federal Hgwy.
Lakin, Leslie B., 412 S. Andrews Ave.
Leavitt, H. D., 2852 N.E. Sunrise Blvd.
Leidig, J. G., 344 S.E. 6th St.


ROBERT J.
RAINIER
REALTOR
RESIDENTIAL, INCOME AND BUSINESS PROPERTIES
1239 E. LAS OLAS BOULEVARD
FORT LAUDERDALE FLORIDA
PHONE JACKSON 2-2806


Mason, W. E. Jr., 1300 E. Las Olas Blvd.
Matthews, H. C., 146 E. Las Olas Blvd.
McCormack, Ralph D., 220 Blount Bldg.
McFadden, George, 216 E. Las Olas Blvd.
Meiners, Paul, 2892 N.E. Sunrise Blvd.
Menendez, Donald L., 1304 E. Las Olas Blvd.
Nurmi, Victor, 160 Isle of Venice.
Ogle, Arthur H., 220 E. Las Olas Blvd.
Olson, E. C., 1599 E. Las Olas Blvd.
Packo, Jos. J., 3043 N. Federal Hgwy.
Painter & Co., S. M., (E. S. Painter), 719 E. Las Olas Blvd.
Price, P. C., 2575 E. Sunrise Blvd.
RAINIER, ROBERT J., 1239 E. Las Olas Blvd.
Randall, C. R., 217 S.W. First Ave.
Redington, Robert F., 435 S. Atlantic Blvd.
Richardson, Jas. J., 1400 N.E. 5th Ct.
Rohr, C. L., 710 N.E. 17th Terrace.
Ruffin, W. C., 713 E. Las Olas Blvd.
Schell, Mrs. Eunice M., 2900 E. Sunrise Blvd.
Seaver, Mrs. Patricia K., 903 E. Sunrise Blvd.
Seay, Cecil B., 107 S.E. 2nd St.
Seese Realty, 300 E. Las Olas Blvd.
Shadrawy, John M., 1607 E. Sunrise Blvd.
Sheffer, H. Frazier, 1927 N.E. Sunrise Blvd.
Simpson, Martin J., 414 S. Andrews Ave.
Spiegel, Mrs. Marjorie, 1112 S. Federal Hgwy.


HARRY J.
VORDERMEIER
C. P. M.
—REALTOR—
*Complete Real Estate Service*
Sales — Rentals
Certified Property Manager
*"Specializing in Business, Beach and Island Properties*
OAKLAND PARK BOULEVARD AND HIGHWAY — U.S. NO. 1
FORT LAUDERDALE, FLORIDA
Phone: Logan 4-3256



*Let's Co-operate!*
SALES AND RENTALS
all areas — all types
SOUTH-EAST FLORIDA
Jack HIGGINBOTHAM
REALTOR Phone LO 4-1251
2882 E. SUNRISE BLVD.
FORT LAUDERDALE, FLORIDA


Steiert, Joseph, 1808 N.E. Sunrise Blvd.
Stewart, Vance, 150 E. Las Olas Blvd.
Swindle, Dallas A., 301 E. Las Olas Blvd.
Taylor, Henry, 2400 E. Las Olas Blvd.
Thompson, Harry C., 1512 S.E. 6th Ave.
Thrush, Robert A., 4425 Ocean Dr.
VORDERMEIER, HARRY J., 2210 Oakland Park Beach Blvd.
Walthers, Al, 4401 Ocean Dr.
Ward, B. W., W. Broward Blvd.
Ward, Oliver H. Jr., 1300 E. Las Olas Blvd.
Wardall, Mrs. Lucinda, 1400 E. Broward Blvd.
Weber, Charles H., 3347 Oakland Park Beach Blvd.
West, William H., 3059 N. Federal Hgwy.
Wethey, Raymond S., 207 E. Broward Blvd.
Willett, Charles G., 3057 N. Federal Hgwy.
Wright, I. B., 629 S. Federal Hgwy.

## Fort Myers Board of Realtors

Active Members, 22.
**President: Charles Moore, 2225 Broadway.**
**Secretary: Nancy Nash, Fort Myers Beach.**
Colcord, J. Gordon, 804 First St.
Daubman, Howard, 804 First St.
Guthrie, George F., 2226 Jackson St.
Hurlbut, Ethel, Fort Myers Beach.
Knudsen, Arthur K., Fort Myers Beach.
Linton, James T., 2225 Broadway.
McWhorter, Harry, 800 First St.
Moore, Charles S., 2210 Broadway.
Mosely, Esther, 2211 Broadway St.
NASH, F. L., Fort Myers Beach.
NASH, NANCY, Fort Myers Beach.
O'Mahony, D. K., 846 First St.
Ragsdale, J. H., 2226 Jackson St.
Rutledge, Victoria, 2211 Broadway St.
Sanders, Ralph K., 1112 First St.
Smawley, Lessie K., 917 First St.
Smith, Edna, Fort Myers Beach.
Talley, E. L., 1109 First St.
THOMAS, M. R., LaBelle.
Thwaits, Murry, Fort Myers Beach.
Watson, W. W., Fort Myers Beach.
Wood, Harry, 1112 First St.

## Fort Pierce Board of Realtors

Active Members, 22; Others, 9.
**President: Hoyt C. Murphy, 406 N. 4th St.**
**Secretary: M. F. McManus, 204 S. Indian River Dr.**
Avriett, Miss O., 1230 Delaware Ave.
Byal, Arthur P., 101 Orange Ave.
Coats, W. L., 820 Orange Ave.
Dodd, Clara M., 502-A Wendel Rd.
Gosbee, Carl, 824 S. 7th St.
Halbe, L. W., 208 S. 2nd St., P.O. Box 349.
Hancock, Laura B., 127 N. 4th St.
Harris, Jack, 900 S. 4th St.
Hellstrom, N. E., 409 Orange Ave.
JERNIGAN, H. M., 206 Orange Ave.
Koblegard, R. N. Jr., 125 S. 2nd St.
Kretschmer, Verne, 1007 S. Federal Hgwy.
Lelly, Chas. C., 808 Orange Ave.
McManus, M. F., 204 S. Indian River Dr.
Melton, M. R., 1315 N. 4th St.
Murphy, Hoyt C., 406 N. 4th St.
Nelson, Lee S., 101 Orange Ave.
Passantino, Charles, 118 S. 4th St.
Putnam, David B., 315 S. 5th St.
Taylor, E. L., 418 Orange Ave., Box 373.
Vinson, B. B., 107 Orange Ave.
Zuver, Fern D., 515 S. 10th St.


M. M. Parrish, Realtor
Gainesville Developers since 1912
H. H. Parrish Reg. R.E.
M. M. Parrish, Jr. Brokers
PARTNERS
•
H. H. & M. M. Parrish, Jr.
Contractors
Specialists In Residential and Commercial Construction
21 N.E. First Street Phone 8406
GAINESVILLE, FLORIDA


## Fort Walton Beach Board of Realtors

Active Members, 8; Others, 4.
**President: John Cox, Box 821, Destin.**
**Secretary: Ben Hill, Box 557.**
Cox, John R., Box 821, Destin.


Henry M. Jernigan Agency
REALTOR
General Brokerage
206 Orange Ave.
Fort Pierce, Fla.


Davis, Elbert R., P.O. Box 37.
Hill Agency, The Ben, P.O. Box 357.
Hoffman, Lorraine C. (Playground R.E.), 281 E. Main St.


Milton R. Thomas
LaBelle Fla. Ph. 5-2141
30 Years Florida Experience
Appraiser, Consultant, Acreage and Water Front Specialist



FORT MYERS BEACH, FLORIDA
Sales — Rentals
Complete Real Estate Service
*"Our Reputation Is Your Guarantee of Satisfaction"*
F. L. and NANCY NASH, Realtors
P.O. Box 2476 Phone: MOhawk 3-2411 — 3-4211

Robert E. LaPorte
*Realtor*
**HOLLYWOOD, FLORIDA**
2016 Tyler St. Ph. 2-1111
EVERYTHING IN REAL ESTATE
*"We Help You Buy"*

See us for Commercial and Industrial REAL ESTATE
KNIGHT, ORR & COMPANY
JACKSONVILLE FLORIDA

SALES, LEASES, RENTALS
In
**Jacksonville, Florida**
Call or write
**RICHARD D. BARKER**
*REALTOR & INSUROR*
Since 1925
2724 Park Street Ph. EV. 8-2691
INSURANCE, APPRAISALS, MORTGAGES

**JACKSONVILLE, FLORIDA**
*Specializing in the Sale of*
BUSINESS — COMMERCIAL
INDUSTRIAL PROPERTIES
Leases — Mortgages
Insurance
**NUSSBAUM & SONS**
Established 1909
207 Clark Bldg. EL 5-7664

***FORT WALTON BEACH (Cont.)***

Kelly Agency, The J. Lamar, P.O. Box 123.
Meigs, C. G., P.O. Box 715, Niceville.
Partin Agency, Clara M., P.O. Box 433, Shalimar.
Patton Agency, Wayne Patton, P.O. Box 337.

## Gainesville Board of Realtors

Active Members, 19; Others, 14.
**President: Dan Byrd, 243 W. University Ave.**
**Secretary: Fred Arnold, 411 University Ave.**
Angle, O. J., 10 N.E. 1st St.
Arnold, Frederick B., 411 E. University Ave.
Byrd, Dan, 234 W. University Ave.
Campbell, Arch, Hawthorne Rd.
Chace, Jame E., University of Fla.
Deaton, E. M., 520 N. Main St.
Dobson, Tom, 115 E. University Ave.
Green, A. F., 215 N.E. First St.
James, Mrs. Ann, Keystone Heights.
Judkins, Charles Jr., 106 E. University Ave.
Kirkpatrick, J. Watt, 31 N. Main St.
Lassiter, Mrs. Myrtle, 106 E. University Ave.
McKinney, Howard, 215 N.E. First St.
Nalbach, Ernest, 512 N. Main St.
PARRISH, H. H., 21 N. E. First St.
Peters, Joe, 318 N.W. 13th St.
Powell, John M., 17 N.E. 1st St.
Ring, Alfred E., University of Fla.
Stroud, R. T., 418 N. Main St.

## Gulf Beach Board of Realtors

Active Members, 31.
Archibald, Alex M., 15175 Gulf Blvd., Madeira Beach.
Boyd, Phyllis D., 19019 Gulf Blvd., Indian Rocks Beaches.
Cobb, Paul Donald, t/a Roger Wilson, 106 107th Ave., Treasure Island Beach.
Davis, Doug, 14560 Gulf Blvd., Madeira Beach.
Frenkel, Ge C., 8586 Gulf Blvd.
Gaines, Ida C., 14144 Gulf Blvd., Madeira Beach.
Gibson, Madge H., 16725 Gulf Blvd.
Grimes, Clayton C., 18001 Gulf Blvd.
Hollis, A. H., 44th & Gulf Blvd., Madeira Beach.
Holton, Jack, 14501 Gulf Blvd.
Howard, Nancy, 206 Gulf Blvd., Indian Rocks Beach.
Hurley, Frank T., 2506 Pass-A-Grille Way, Pass-A-Grille.
Jerger, Richard M., 50 Corey Ave., St. Petersburg Beach.
Keal, Chas. W., 12739 Gulf Blvd.
Keener, Nancy T., 14375 Gulf Blvd.
Kier, Gifford H., 12768 Gulf Blvd.
Kile, Bertha L., 14548 Gulf Blvd.
Kiplinger, H. M., 9908 Gulf Blvd.
Klingel, Joseph V., 500 Treasure Island Causewey.
Lundberg, Harry B., 423 Corey Ave., St. Petersburg Beach.
Lyman, Jack, 13105 Gulf Blvd.
Maxwell, J. Ramsey, 360 150th Ave.
McLaughlin, John, 14495 Gulf Blvd.
Miller, Wm. A., 6494 Gulf Blvd.
Nolen, I. R., 12936 Gulf Blvd.
Paver, George L., 7333 Gulf Blvd.
Prichard, J. W., 2701 N. Gulf Blvd.
Roberts, Pauline Lucas, 103 8th St., Pass-A-Grille.
Stuart, Mrs. Tom, 15514 Gulf Blvd.
Taylor, Edward F., 19201 Gulf Blvd., Indian Rocks.
Williams, E. Louise, 10436 Gulf Blvd.

## Haines City Board of Realtors

Active Members, 4.
**President: J. Howard Huie, 507 Jones Ave.**
**Secretary-Treasurer: Harold E. Krug, 124 First St.**
Huie, J. Howard, 507 Jones Ave.
Krug, Harold E., 124 First St.
Russ, Clye Rogers, Post Office Arcade.
Sumner, Paul C., Palm Crest Hotel.

## Hialeah Board of Realtors

Active Members, 26; Others, 26.
**President: G. C. Sparks, 31 Okeechobee Rd.**
**Secretary: Stephen Pagey, 389 E. Okeechobee Rd.**
Beatty, Jack, 211 N.E. 4th Ave.
Boyd, Ann, 166 Hialeah Dr.
Blews, Harry C., Circle Theater Arcade, Miami Springs.
Cisco, Sylvester D., 60 Curtiss Pkwy., Miami Springs.
Evans, Ollie L., 240 Westward Dr., Miami Springs.
Frey, Edwin J., 317 Palm Ave.
Garnett, Russel R., 170 Hialeah Dr.
Hannan, Florence, 1000 E. 2nd Ave.
Hoehn, Fred, 61 Hialeah Dr.
Keen, George H., 65 E. 2nd St.
Larey, Henry D., 9600 N.W. 27th Ave., Miami.
Meyers, Ethel H., 110 Curtiss Pkwy., Miami Springs.
Michael, J. A., 113 Curtiss Pkwy., Miami Springs.
Moore, Victor S., 152 Hialeah Dr.
Pagey, Stephen, 389 E. Okeechobee Rd.
Palma, S. Harry, 290 Hunting Lodge Dr., Miami Springs.
Payne, Paul W., 1951 E. 4th Ave.
Perry, Francis F., 1491 E. 4th Ave.
Piepgras, Harry, 976 E. 25th St.
Reilly, Bill, 963 N.E. 8th Ave.
Sameth, J. Kenneth, 976 E. 25th St.
Sherman, Harry R., 1960 Flamingo Way.
Sparks, G. C., 31 Okeechobee Rd.
Satdnik, Walter A., 12 Canal St., Miami Springs.
Stewart, Dauglas B., 330 E. First Ave.
Watson, Faustine D., 2675 W. First Ave.

## Hollywood Board of Realtors

Active Members, 38.
**President: Mrs. A. J. Ryan, 53 N. Federal Hgwy., Dania.**
**Secretary: Newton Wall, 1926 Tyler.**
Baum, Mrs. Ida M., 2434 Hollywood Blvd.
Charnow, Louis A., 2037 Harrison St.
Cochran, Basil W., 1817 Tyler.
Cook, Perry J., Beach Road at S.E. 1st Ave., P.O. Box 448, Dania.
Copas, John W., 2126 Hollywood Blvd.
Craig, Philip J., 201 S. 21st Ave.
Crowley, Barney, 2126 Hollywood Blvd.
Dagley, Henry E., 516 N. Dixie Hgwy.
Demmerle, Katherine, 1100 N. Federal Hgwy.
Durbin, C. T., 121 N. 20th Ave.
Fawcett, Clyde W., 1901 Harrison St., Box 2830.
Fenn, John S., 140 N. Federal Hgwy., Hallandale.
French, Mrs. Margaret K., 2120 Madison.
Graves, Robert F., 1912 N. Federal Hgwy.
Grosso, Elmer B., 2020 Harrison St.
Hall, Ray F., 1944 Tyler St.
Harris, Herb, 2041 Tyler St.
Hasz, C. J., 214 N. Dixie Hgwy.
Haymaker, Robert L., 900 S. Federal Hgwy.
Jones, Arch H., 1945 Hollywood Blvd.
LA PORTE, ROBERT E., 2016 Tyler St.
Linnell, Mrs. Ethyl, 132 N. Dixie Hgwy.
Moorhead, Roy, 1428 N. Federal Hgwy.
Mornes, Arthur C., 1948 Tyler St.
Mulvihill, Edward J., 1816 Hollywood Blvd.
Murelle, J. W., 404 N. Ocean Dr.
Ransom, Harriett, 2108 Polk St.
Ryan, A. J., 53 N. Federal Hgwy., Dania.
Ryan, Mrs. A. J., 53 N. Federal Hgwy., Dania.
Sherman, Charles, 2515 Hollywood Blvd.
Simpson, Kenneth, 315 N. Ocean Dr.
Slater, L. B., 2007 Tyler St.
Sparkman, Luther, 537 S. Federal Hgwy., Dania.
Tardiff, Jerry, 114 S. 20th Ave.
Terranova, Nicholas, 19th & Harrison Sts.
Tully, Mark J., 1917 Jackson St.
Wall, Mrs. Martha W., 1926 Tyler St.
Wall, J. Newton, 1926 Tyler St.

Est. 1917
**I. Beverly Nalle, Inc.**
311 West Forsyth Street
*Realtors*
Property Management
Mortgage Loans
Sales
Insurance

## Jacksonville Board of Realtors

Acitve Members, 114; Others, 48.
**President: John Gilliland, 405 Lynch Bldg.**
**Secretary: John H. Rogers, 140 E. Forsyth St.**
Acosta, Allen 414 Hildebrandt Bldg.
Akin, Paul R., 332 W. Forsyth St.
Balfour, Grover S., 6824 Main St.
BARKER, RICHARD D., 2724 Park St.
Benjamin, L. Walter, Atlantic Bank Bldg.
Blume, Charles, 424 Hogan St.
Bond, John S. Jr., 424 Hogan St.
Bradford, H. C., 837 Cedar St.
Breisford, E. Reed, 325 W. Forsyth St.
Broadus, C. U., 118 E. Adams St.
Buck, B. C., Hildebrandt Bldg.
Buck, James O., Hildebrandt Bldg.
Burbridge, Clinton, 309 W. Forsyth St.
Carlyon, George, 338 W. Forsyth St.
Carroll, DeLos L., 1936 Blanding Blvd.
Cesery, Wm. R., P.O. Box 1834.
Collins, M. A., 312 Greenleaf Bldg.
Commander, Chas. E. Jr., 318 W. Forsyth St.
Conner, John W. Jr., 318 Florida Title Bldg.
Conner, John W. Sr., 318 Florida Title Bldg.
Covington, V. M., 316 Florida Title Bldg.
Cowart, Walter, 217 W. Church St.
Crabtree, Walter, 1531 Longwood Rd.
Curran, Frank C., 1531 Longwood Rd.
Danese, Emanuel, 407 Hildebrandt Bldg.
Davin, Joseph W., 100 W. Bay St.
Dill, Leon A. Jr., 3275 Southside Blvd.
Dunsford, Ensor R., 921 Florida Title Bldg.
Durkee, Brewster, 341 W. Forsyth St.
Dwelle, Edward Jr., 113 E. Forsyth St.
Edwards, Norman C., 1814 Hendricks Ave.
ELLIS, JAMES A., 325 W. Forsyth St.
Epperson, Ralph C., 3602 St. Johns Ave.
Farah, John A., 226 E. Forsyth.
Feldman, John R., 112 E. Adams St.
Fendig, L. R., 23 Buckman Bldg.
Fish, George, Masonic Temple Bldg.
Fore, Clifford R., 1017 Edgewood.
Fortson, Malcolm, Consolidated Bldg.
Fuss, J. F., 403 Clark Bldg.
Gibson, Harry B., 24 Julia St.
Gilleland, Ellen M., 1050 McDuff Ave.
Gilliland, John A., Lynch Bldg.
Gonsalez, Harry R., 1120 Floirda Title Bldg.
Hagen, Joseph T., 1530 Hendricks Ave.
Hanna, John B., 409 W. Forsyth St.
HAUGHTON, MAL JR., 108 W. Bay St.
Higbee, John H. Jr., 317 W. Forsyth.
Hubbard, Richard J., 509 Professional Bldg., 126 W. Adams.
Irving, Arthur, Barnett Bldg.
Jewell, A. B., 1050 Edgewood Ave.
Johnson, Wm. L., 1558 San Marco.
Jones, Fred G. Jr., 410 Hildebrandt Bldg.
Jones, W. J. (Jack), 801 W. Forsyth St.
Joos, L. E., 112 E. Adams St.
Jordan, Leland, 336 W. Forsyth.
King, Thomas F., 336 W. Forsyth.
Kirbo, T. M., 334 W. Forsyth.
Langston, Carl D., 500 Exchange Bldg.
L'Engle, Francis P. Jr., 403 W. Forsyth St.
Linebaugh, Henry T., 331 W. Forsyth St.
Lockwood, Langdon M., 100 Arlington Expressway.
Lyle, Ralph, 428 W. Duval St.
Mason, George R., 317 W. Ashley St.
Maxwell, Henry L., 1944 Hendricks Ave.
Mead, Jas. E. Jr., 17 E. Forsyth St.
Merritt, H. Bryant, 1120 Florida Title Bldg.
Mills, J. Roy, 334 W. Forsyth St.
Moore, Egbert S., 311 W. Forsyth St.
Mullikin, Fred L. Jr., 140 E. Forsyth St.
NALLE, I. BEVERLY, 311 W. Forsyth St.
Neder, Ellis E., 609 W. Adams.
Nelson, Henry J., 1518 May St.
Norton, Stanley, 332 W. Forsyth St.
NUSSBAUM, CLARENCE, 207 Clark Bldg.
ORR, EUGENE, Lynch Bldg.
Pearce, Lawrence, 1201 Kings Ave.
Perkins, Ross, 16 S. Laura St.
Phillips, Ben J., 942 Edgewood Ave.
Pooser, Wm. W., Barnett Bldg.
Porter, Wm. J., Law Exchange Bldg.
Register, J. Alvin Sr., 114 Florida Title Bldg.
Register, J. Alvin Jr., 114 Florida Title Bldg.
Richardson, Bainbridge, 214 Newnan St.
Rogers, John H., 140 E. Forsyth.
Shaffer, Jos. O., 330 W. Forsyth St.
Shelly, Walter D., Greenleaf Bldg.
Simmons, Ralph, 10 N. Ocean St.
Smith, George W., 2109 Herschel St.
Smith, Charles C., Buckman Bldg.
Stockton, Gilchrist, Barnett Bldg.
Stockton, James R., Atlantic Nat'l Bank Bldg.
Taylor, H. Boyce, Lynch Bldg.
Taylor, J. Glover, 17 N. Ocean St.
TAYLOR, MORRISON I., 101 E. Bay St.
Teate, George, 600 Florida Nat'l Bank Bldg.
Thompson, C. S., Lynch Bldg.
TUCKER, L. K., 331 W. Forsyth St.
Ulmer, Alfred C., Buckman Bldg.
Ulrich, Mrs. Ruth, 3467 Beauclerc Rd. (7).
Wainwright, Cecil C., 430 W. Monroe St.
Walker, C. C., Hildebrandt Bldg.
Walker, Frank D., 203 Clark Bldg.
Walker, Simpson R. Jr., 238 River Hills Dr.
WARRINGTON, W. C., Consolidated Bldg.
Watson, Josh. L., 100 W. Bay St.
Whatley, Brown L., 100 W. Bay St.

IN JACKSONVILLE
**JAMES A. ELLIS CO.**
*SPECIALISTS IN HOMES AND APARTMENTS*
Also — Business Property, Trusts, Appraisals, Mortgage Loans
325 W. Forsyth St. Phone EL 3-0193

**MAL. HAUGHTON, JR. CO.**
— ESTABLISHED 1921 —
Management and Sale of
RESIDENTIAL AND BUSINESS PROPERTIES
MORTGAGE LOANS
Elgin 3-9051 108 W. Bay St. Jacksonville, Fla.

**MORRISON I. TAYLOR, INC.**

Realtors — Insurors

Management - Sales

Appraisals - Mortgages

**101 E. Bay St. — Elgin 3-0973**

**JACKSONVILLE**

*Square Dealing Since 1904*

**Tucker Bros., Inc.**

*REALTORS*

Property Managers

FHA, GI and Conventional loans made and serviced in principal Florida cities.

**331 West Forsyth Street**
**Telephone ELgin 4-6651**
**Jacksonville 1, Florida**

Whitehouse, the industrial suburb of Jacksonville, site of the new $150,000 Celcure plant. Convenient to Naval Air Station, Cecil Field, and Yellow Water Gunnery. Building lots $500 and up, acre lots $1000 and up. G.I. Loans available. Peat hunus deposit will sell on royalty basis

*Million Dollars Worth of Income Property and Acreage*

**W. C. WARRINGTON**

*Realtor*

**703 Consolidated Bldg.**
**JACKSONVILLE, FLA.**

**R. F. Raidle**

Commercial and Residential Properties

Sales — Rentals — Management Insurance

1005 Lake Avenue

**Lake Worth, Fla.**

White, Floyd, 22 Julia St.
Whitehead, C. Frank, 29 E. 2nd St.
Whitmore, R. R., 414 Hildebrandt Bldg.
Wooten, S. G., 121 W. Forsyth St.
Workman, James E., 336 W. Forsyth St.
Wrench, Jas. H., 325 W. Forsyth St.
Wright, Owen C., 430 W. Monroe St.

## Jacksonville Beaches Board of Realtors

Active Members, 12; Others, 3.
**President: John S. Pyatt, 14 S. 3rd St.**
**Secretary: June Wright, 325 Atlantic Blvd., Atlantic Beach.**
**Buck, J. S., 228 N. 3rd St., Jacksonville Beach.**
**Bull, George, 321 Atlantic Blvd., Atlantic Beach.**
**Hamilton, Richard, 111 N, 3rd St.**
Hawkes, Townsend, 11 S. 3rd St.
Howell, Wm. S., 325 Atlantic Blvd., Atlantic Beach.
Minchew, Norman, 206 N. First St., Jacksonville Beach.
Pyatt, John, 14 S. 3rd St., Jacksonville Beach.
Trimble, G. H., 206 N. First St., Jacksonville Beach.
Watson, Josh L., 100 W. Bay St., Jacksonville.
Wilkerson, C. H., 115 S. First St., Jacksonville Beach.
Wilson, Wm. S., 207 First Ave. N., Jacksonville Beach.
Wright, June, 325 Atlantic Blvd., Atlantic Beach.

## Lake County Board of Realtors

Active Members, 35; Others, 13.
**President: C. B. Treadway, Tavares.**
**Secretary: Alice W. Lockmiller, Clermont.**
Anderson, Charles J., Groveland.
Ashmore, J. R., Eustis.
Beseke, Ralph E., Clermont.
Boyd, W. W., Clermont.
Brown, H. C., Clermont.
Burrell, E. J., Eustis.
Copeland, Kenneth S., Eustis.
Dykes, Herman T., Tavares.
Ferran, Carl, Eustis.
Folsom, Marvin L., Eustis.
Foster, Roy M., Clermont.
George, Art, Clermont.
Guthrie, Matthew H., Clermont.
Harmon, W. Ben, Clermont.
Helms, Mercer, Box 636, Ormaon Beach.
House, Russell, Clermont.
Huntley, B. W., Eustis.
Keene, O. H., Clermont.
Kistler, W. J., Eustis.
Lockmiller, Alice W. Mrs., Clermont.
Markert, Mrs. Blanche J., Mt. Dora.
McAuliffe, James J., Howey-in-the-Hills.
Millican, Kay, Clermont.
Morse, Harley, Eustis.
Murry, John Alden, Mt. Dora.
Prince, Leonard M., Eustis.
Schanz, Wally, Howey-in-the-Hills.
Schrieffer, John, Eustis.
Simpson, O. M., Mount Dora.
Stokes, H. K., Clermont.
Treadway, C. B., Tavares.
Turrentine, Paul N., Mount Dora.
Wheeler, Mamie Lou (Mrs. W.W.), Howey-in-the-Hills.
Winn, Dan E., Tavares.
Woodworth, Dwight, Eustis.

## Lakeland Board of Realtors

Active Members, 34; Others, 48.
**President: Paul B. Bellew, 119½ S. Tennessee Ave.**
**Secretary: Dalton S. Payne, 511 S. Florida Ave.**
Bellew, Paul B., 119½ S. Tennessee Ave.
Brennan, John J., 109 W. Orange St.
Carter, Henry W., 175 Lake Morton Dr.
Filardo, Gene, Mulberry.
Fusselle, William T. (Fusselle & Son), 511 S. Florida.
Gage, J. M., 309 S. Florida.
Gillette, Howard, Broderick Bldg.
Halderman, J. J., 219 W. Patterson.
Hale, L. L., 1114 E. Lime St.
Hales, W. G., 109 S. Tennessee Ave.
Heckes, Frank, 117 S. Tennessee Ave.
Hickey, S. R., Marble Arcade.
Kelly, S. Scott, 219 S. Tennessee Ave.
Lake, Rodney, Marble Arcade.
Lay, J. C., 131 S. Mass.
Lewis, Henry J., 109 S. Florida Ave.
Lewis, Joe A., 109 S. Florida.
Lewis, Vernon C., 508 N. Kentucky Ave.
Mangum, Dwight H., 435 S Florida Ave.
Marler, Tom, 1401 E. Main St.
McKeel, Seth, 109 S. Tennessee.
**MORROW, AGNES, 132 S. Kentucky.**
Palmer, H. L., 207 E. Lemon St.
Payne, Don W., 207½ E. Main St.
Pickard, A. F., 203 E. Lemon St.
Relyea, R. D., 709 S. Florida.
Ridgely, Robert N., 121 S. Kentucky.
Ridgeway, Walter, 227 S. Tennessee.
Smith, Levie D. Sr., Vanity Fair Arcade.
Sornberger, E. H., 820 S. Florida Ave. (Fore Bldg.).
Stockard, H. W., 107 Allamanda Dr.
Wheeler, Bill, 709 S. Florida.
Willis, Earle M., Marble Arcade.
**WRIGHT, JOHN R., 325 S. Florida Ave.**

In

**LAKELAND**

Florida's 227-foot Roof Garden

it's

**Agnes Morrow, *Realtor***

personalized real estate service

**132 S. Kentucky Avenue**
**Phone MUtual 2-0031**

**Lake Placid**
*(Individual Member)*
Sims, J. E., Box 616.

## Lake Wales Board of Realtors

Active Members, 13.
**President: Morris Jones, P.O. Box 729.**
**Secretary: Harry M. Wear Jr., P.O. Box 889.**
Bryan, Gerald O., P.O. Box 135.
Cody, Frank L., Babson Park.

**JOHN R. WRIGHT**

Commercial and Residential Properties

Groves — Ranches

Mortgages — Appraisals

Sales and Leases

**325 South Florida Avenue**

**LAKELAND, FLORIDA**

**Phone 4-4371**

Edwards, N. L., Alcoma Arcade.
Hanson, S. H., P.O. Box 266.
Hartwig, Walter C., P.O. Box 832.
Holben, J. H., Alcoma Arcade.
Jones, Morris, P.O. Box 729.
Pettigrew, H. F., P.O. Box 135.
Selden, C. P., P.O. Box 726.
Shrigley, J. W., 17 Alcoma Arcade.
Thompson, Roy, P.O. Box 135.
Thornhill, J. W., P.O. Box 545.
Wear, Harry M. Jr., P.O. Box 889.

## Lake Worth Board of Realtors

Active Members, 17; Others, 2.
**President: Ethel Lee Thomas, 418 N. Dixie.**
**Secretary: Joseph W. Wright Jr., 1522 N. Dixie.**
Boynton, F. Raymond, 506 Lake Ave., Lake Worth.
Carlson, Aino M., 6 S. Dixie.
Clark, A. D., 805 Lucerne Ave.
Erskine, R. S. (R. E. and R. S.), 9 S. Dixie.
Fearnley, Joseph, 1203 N. Dixie.
Gallo, Joseph J., 131 N. Dixie.
Kilby, Andrew J., Lantana.
Nikander, M. E., 7 S. "U".
Nordman, Arthur W., 817 N. Dixie.
Petit, Margaret, 12 N. Dixie.
**RAIDLE, R. F. (A. E. & R. F. Raidle), 1005 Lake Ave., Lake Worth.**
Stafford, James A., 20 S. Dixie.
Thomas, Ethel Lee, 418 N. Dixie.
Thompson, Leslie G., 803 Lake Ave.
Thurber, Elizabeth, 715 Lucerne Ave.
Wright, Fred, 613 Lake Ave.
Wright, Joseph W. Jr., 1522 N. Dixie.

**Live Oak**
*(Individual Member)*
Helvenston, B. W. Jr. (B. W. Helvenston & Sons), 109 E. Howard St.

## Leesburg Board of Realtors

Active Members, 24; Others, 17.
**President: H. A. Vogel, N. 14th St. (North City).**
**Secretary: Marjorie Rosendahl, 114 N. 14th St.**
Bateman, Lee H., Main & 13th St.
Bowden, R. O., First Nat'l Bank Bldg.
Boyd, W. G., First Nat'l Bank Bldg.
Cottrell Real Estate Agency, U.S. Hgwys. 441-27N.
Decker, W. H. Jr., 111 N. 5th St.
Dudley, O. H., 111 N. 5th St.
Garrett, Isabel C., Fruitland Park.
Gibson, W. B., Lady Lake.
Harrell, H. B., 110 N. 4th St.
Howard, Frank D., 1001 W. Main St.
Huey, E. C., P.O. Box 525.
Kelley, Dowell R., Wildwood.
Lester, Juanita, Fruitland Park.
Mathews, Ethel M., Eagle Nest Rd., Rt. 1, Box 366.
Mahoney, J. R., Kilgore Bldg.
Merritt, A. B., Okahumpka.
McGill, F. H., N. 7th St.
McMillen, D. G., P.O. Box 820.
Ogden Associates, 114 N. 14th St.
Pegram, J. H., P.O. Box 36.
Potter, Ransford A., S. 14th St.
Vogel, H. A., N. 14th St.
Thomas, C. S., 308 N. 13th St.
White, Mildred, 1508 W. Main St.

**Madison**
*(Individual Member)*
Willoughby, Broadus, P.O. Box 71.

**Marianna**
*(Individual Member)*
Milton, H. V. (Milton Ins. Agency), Box 249, 101 S. Madison St.

## Miami Board of Realtors

Active Members, 305; Others, 142.
**President: Arthur B. Boazman, 234 Biscayne Blvd. (32).**
**Secretary: Roland Allison, 4316 N.W. 7th Ave.**
Abbandandolo, Renzo, 2920 Coral Way (34).
Ahlman, Harry A., 150 S.E. 3rd Ave. (32).
Allison, Roland M., 4316 N.W. 7th Ave. (37).
Altschul, Hilda, 3035 N.W. 12th Ave. (37).
Anderson, Hugh M. Jr., 7340 S.W. 18th St. Rd. (44).
Anstine, Elizabeth M., 8975 N.E. 6th Ave. (38).
Apisson, Leon, 527 N.E. 26th St. (37).
Atkins, Claude W., 208 N.E. 79th St. (38).
Atwood, Claire, 2322 Biscayne Blvd. (32).
Babel, Norman, 12 McAllister Arcade (32).
Bacon, Betty, 30 S.W. 25th Ave. (35).
Baer, Harry C., 1012 Congress Bldg. (32).
Baker, Jack, 7001 Biscayne Blvd. (37).
Baldwin, C. F. (Baldwin Mortgage Co.), 840 Biscayne Blvd. (11).
Basila, John, 170 N.E. 2nd St. (32).
Becker, Ambrose, 813-14 Olympia Bldg. (32).
**BECKWITH, A. T. (Keyes Co.), 234 Biscayne Blvd. (32).**
Blanchette, Ralph L., 7768 Biscayne Blvd. (38).
Bell, M. L., 5932 N.E. 6th Ave. (38).
Bell, Ruth M. (Bell & Prince Rlty.), 8955 Biscayne Blvd. (38).
Berg, Charles E., 1474 S.W. First St. (35).
Berney, Harold, 610-612 S.W. 22 Ave. (35).
Bishop, David P. Jr. (Bishop & Co.), 2359 Coral Way (45).
**BOAZMAN, ARTHUR B. (Keyes Co.), 234 Biscayne Blvd. (32).**
Boyer, Pearle, 2733 S.W. 3rd Ave. (33).
Brennan, Herbert A., 6915 Red Rd., South Miami (43).
Brennan, Nellie, 722 N.W. 29th St. (37).
Brenza, Wm. S. (Allied Investment Co.), 214 Shoreland Bldg. (32).
Bretthauer, C. H. (Bretthauer Realty Co.), 2910 Biscayne Blvd. (37).
Britton, C. E., 7250 Belle Meade Blvd. (38).
Broders, H. T., 1133 Ingraham Bldg. (32).
Brunner, Lucille R., 16348 W. Dixie Hgwy., North Miami Beach.
Burk, Don H. (Newman, Burk & Calhoun), 813 First Nat'l Bank Bldg. (32).
Busher, Francis X., 1695 N.E. 123rd St., North Miami.
Butler, Norman E., 13030 N.W. 7th Ave. (50).
Butz, Fred J., 3126 Coral Way (45).
Calhoun, F. A. (Newman, Burk & Calhoun), 813 First Nat'l Bank Bldg. (32).
Callahan, Mildred B., 3484 Main Hgwy., Coconut Grove (33).
Carlucci, Francis J., 6510 S.W. 38th St. (44).
Carrero, Tildo S., 218 Biscayne Blvd. (32).
Carvell, Alicia B., 1104 N.E. 118th St. (38).
Chapman, Harry H., 2910 Biscayne Blvd. (37).
Charboneau, Edward J., 175 N.W. 62nd St. (38).
Cianflone, Bess, 7900 S.W. 58th Ave. (43).
Clark, Wm. L. Jr., 55 Giralda Ave., Coral Gables (34).
Clarke, Jerry C., 530 Crandon Blvd. (41).
Clemons, Dwight L., 6621 S.W. 8th St. (44).
Coffrin, Milo (Pepper & Coffrin Inc.), Ingraham Bldg. (3).

**SOUTH MIAMI**

*Specializing in*

Country Homes, Homesites, and Acreage

**E. L. Cotton, Inc.**

**Realtors**

**5830 So. Dixie Hwy. (43)**
**Phone MO 1-5371**

**MIAMI**
**MIAMI BEACH**
IMPORTANT PROPERTIES, estates, hotels, businesses, downtown property, chain store leases and appraisals.
MIAMI 32—INGRAHAM BUILDING
MIAMI BEACH—420 LINCOLN RD.
**OSCAR E. DOOLY**
INVESTMENT CONSULTANTS—REALTORS

**GEORGE H. SCHULTE, REALTORS**
*"Florida Real Estate"*
Ocean Frontage, Lands and Investment Property
906 So. Miami Avenue MIAMI, FLORIDA Phone 3-1817

***MIAMI (Cont.)***

Cole, W. Bates, 604 Ingraham Bldg. (32).
Connolly, A. B. (A. B. Connolly & Co.), 3440 Biscayne Blvd. (37).
Cook, George W., 937 N.E. 79th St. (38).
Cook, LeRoy, 3936 Main Hgwy. (33).
Coombes, Leslie H., 150 Ave. Andalusia, Coral Gables (34).
COTTON, E. L., 5820 S. Dixie Hgwy., South Miami (43).
Cox, Don Whitney, 3554 Main Hgwy. (33).
Craine, Edward F., 13912 N.W. 7th Ave. (50).
Crawford, Wm. H., 2322 Biscayne Blvd. (37).
Crevelone, James, 11999 W. Dixie Hgwy. (38).
Crocker, Hugh R., 927 Du Pont Bldg. (32).
Cross, J. Alan, 1425 W. Flagler St. (35).
Crow, Lon Worth Jr. (Lon Worth Crow Co.), 55 S.W. 8th St. (32).

*Fossey*
OUTSTANDING NAME IN MIAMI REAL ESTATE SINCE 1906
**R. A. Fossey**
*Realtor*
Barger Bldg. So. Miami 43, Fla.

Crow, Lon Worth Sr. (Lon Worth Crow Co.), 55 S.W. 8th St. (32).
Cunningham, Walter R., 707 Langford Bldg. (32).
Curnin, John J., 603 Ingraham Bldg. (32).
Daino, John A., 3126 Coral Way (45).
Daniels, Fred Peter (Ace Realty Co.), 7121 Biscayne Blvd. (38).
Daniel, Mrs. Marion, 500 N.E. 161st St., North Miami.
Davis, Fred C., 542 S.W. 13th Ave. (35).
Davis, G. J., 551 S.W. 8th St. (36).
Davis, George N., 133 N.E. 2nd Ave. (32).
deAnquinos, Wm. L., 9060 N.E. 6th Ave. (38).
Deegan, John V., 7625 Biscayne Blvd. (38).
DeLucca, Phil R. (DeLucca's Organization), 155 N.E. 2nd St. (32).
Dick, A. A. Sr. (A. A. Dick Co.), 1788 S.W. 8th St. (35).
Dodd, W. Stanley (W. Stanley Dodd Co.), 601-3 Security Bldg. (32).
Dooley, Carleton, 139 N.E. First St. (32).
DOOLY, OSCAR E. JR., 616 Ingraham Bldg. (32).
Dorn, J. K. Sr. (J. K. Dorn & Son), 14 McAllister Arcade (32).
Dorn, Joseph K. Jr., 14 McAllister Arcade (32).
Dreyer, Edward T., 6254 S.W. 8th St. (44).
Durling, Ray W. (Ray W. Durling Inc.), 7120 Biscayne Blvd. (38).
Earl, Miss Helen, 3442 Main Hgwy. (33).

INSTITUTE OF REAL ESTATE MANAGEMENT ACCREDITED MANAGEMENT ORGANIZATION
**IN FLORIDA**
Thousands of Satisfied Owners Recommend
*The Keyes Co.*
REALTORS
234 Biscayne Blvd., MIAMI

Eastman, Russell, 234 Biscayne Blvd. (32).
Economou, William J., 1022 Seybold Bldg. (32).
Eden, Olive (Eden Rlty. Co.), 7644 Biscayne Blvd. (38).
Eden, Pauline (Eden Rlty. Co.), 7644 Biscayne Blvd. (38).
Elsener, Emily C., 12000 Biscayne Blvd. (38).
Ferner, Carl F., 5774 Sunset Dr., South Miami (43).
Ferris, Harry T., 708 Professional Bldg. (32).
Ferris, Josephine L. Motz, 64 N.W. 29th St., P.O. Box 192, Buena Vista Sta.
Fishman, J. Martin, 2300 Coral Way (45).
Fischer, Robert, 8628 N.W. 22nd Ave. (47).
Folwell, Ralph T., 811 Olympia Bldg. (32).
Fosgate, Stanley P., 1407 Coral Way (45).
FOSSEY, R. A., 5048 S.W. 73rd St., South Miami (43).
Fowler, E. A. (Fowler & Golden Inc.), 505 Biscayne Bldg. (32).
Fowler, Col. Eric, 70 S.E. 2nd St., P.O. Box 1510.
Frazel, J. A. (Lee & Frazel), 138 Shoreland Arcade (32).
Frese, W. J., 612 N.W. 23rd Ct. (37).
Fronk, George E., 390 N.W. 59th Ct. (44).
Garrison, Wesley E., 2701 N.W. 6th St. (35).
Gaskill, C. S. (Houser Rlty. Co.), First Nat'l Bank Bldg. (32).
Gates, Edna Smith, 811 N.E. 82nd Terrace (38).
Golden, S. S. (Fowler & Golden Inc.), 505 Biscayne Bldg. (32).
Goldfarb, Herman (Krone & Goldfarb), 3896 Biscayne Blvd. (37).
Goldfarb, Morris (Krone & Goldfarb), 3896 Biscayne Blvd. (37).
Good, M. N., 1006 Langford Bldg. (32).
Gore, Joseph J., 5954 S. Dixie Hgwy. South Miami (43).
Gottleib, Arthur G., 820 N.E. 2nd Ave. (32).
Graham, Edwin M., 8029 Biscayne Blvd. (38).
Granoff, Ben, 2020 S.W. 6th St. (35).
Gratton, C. E., 3625 N.W. 15th Ave. (42).
Green, Robert, (S. Wilson Rental Agency), 1307 N.W. 3rd Ave. (36).
Greenspoon, Jack, 2120 S.W. 67th Ave. (44).
Griffin, J. Wyatt (H. H. Trice & Co.), 144 N.E. 2nd Ave. (32).
Griffith, B. George, 760 S.W. First St. (36).
Groner, William H. (Groner & Youngerman), 207-209 Pan Am. Bank Bldg. (32).
Hamilton, Edward J. (Hamilton Inc.), 8335 N.E. 2nd Ave. (38).
Hall, Willis W., 1359 S.W. First St. (35).
Hanzo, Melanie M., 1777 W. Flagler St. (35).
Harris, Mrs. Ellen S., 1034 duPont Bldg. (32).
Harris, Walter L., 750 Ingraham Bldg. (32).
Hart, Thomas H., 1548 S.W. 8th St. (35).
Hartog, Lucia, 722 Seybold Bldg. (32).
Hearn, Hazel, 1313 N.W. 95th St. (38).
Heiss, Harold K., 127 N.E. First Ave. (32).
Herndon, J. Thomas, 9050 N.E. 6th Ave. (38).
Hicks, J. R., 2485 W. Flagler St. (35).
Hilburn, Glenn, 603 Biscayne Bldg. (32).
Hixson, Zelma (F. H. Zimmerman & Co.), 5133 Coral Way (34).
Hodes, Herbert C., 1700 S.W. 3rd Ave. (45).
Hollopeter, Arthur (Hollopeter & Post Inc.), 151 N.E. 3rd St. (32).
Hope, Ernest, 12600 Biscayne Blvd., North Miami.
Hosford, D. F. (South Florida Mortgage Co.), 860 S.W. First St. (36).
Houser, R. C. (Houser Rlty. Co.), First Nat'l Bank Bldg. (32).
Houston, Russell W. (South Florida Mortgage Co.), 860 S.W. First St. (36).
Howard, C. Norman (Howard Bros.), 7244 Biscayne Blvd. (38).
Howard, F. Paul (Howard Bros.), 7244 Biscayne Blvd. (38).
Irons, Mark R., 4329 S.W. 8th St. (34).
Jacobson, Samuel, 1944 S.W. 8th St. (35).
Johnson, Oscar A., 12865 W. Dixie Hgwy., North Miami.

**Industrial — Commercial Properties**
**C. V. W. TRICE, Jr.**
*Member*
SOCIETY OF INDUSTRIAL REALTORS
Congress Bldg. Phone 82-6626
MIAMI, FLA.

Jones, Katherine M. (Mrs.) 639 N.W. 102nd St. (38).
Jordan, Joseph, 12395 N.E. 6th Ave., North Miami.
Kaiser, Fred G. (Kaiser & Lee), 1197 N.W. 119th St., Gratigny (50).
Kemery, Marvin E., 1115 Ingraham Bldg. (32).
Kent, F. A. (Coconut Grove Rlty. Corp), P.O. Box 16, Coconut Grove (33).
Kent, Gertrude (Coconut Grove Rlty. Corp.), P.O. Box 16, Coconut Grove (33).
KEYES, KENNETH S. (Keyes Co.), 234 Biscayne Blvd. (32).
Kimler, Mrs. Isa, 2111 W. Flagler St. (35).
King, A. M., 2376 W. Flagler St. (35).
King, T. A. (King Rlty. Co. Inc.), 11954 W. Dixie Hgwy. (38).
Kistler, C. W. (C. W. Kistler Co.), 817 duPont Bldg. (32).
Krames, W. H. (W. H. Krames Co.), 8130 Biscayne Blvd. (38).
Kreber, Herman, 7255 Red Rd., South Miami (43).
Kunz, John G., 2331 N.W. 15th St. (42).
Kutner, Norm, 3650 S. Dixie Hgwy. (33).
Landry, Hilton J., 6376 S.W. 8th St. (44).
Lane, Mary L. B., 5088 N.E. 2nd Ave. (37).
Lang, Fred R., 9700 N.W. 7th Ave. (38).
Larkin, John T., 7404 Biscayne Blvd. (38).
Lawrence, Henry S., 620 N.E. 126th St., North Miami.
Lee, Suzanne A., 1197 N.W. 119th St. (50).
Lee, W. H., 1440 N.W. 8th Terrace (35).
Lewin, H. H., 319 N.E. 2nd Ave. (32).
Lewis, Harold B., 1119 Security Bldg. (32).
Liegerot, Denzil P., 215 Shoreland Bldg. (32).
Lobeck, A. Packard (Packard Lobeck Co.), 343 Seybold Bldg. (32).
Lohr, Mrs. Rose, 1092 S.W. 27th Ave. (35).
Lummus, J. N. Jr., Security Bldg. (32).
Lyle, Mervin E., 1006 Langford Bldg. (32).
Lyons, Leonard R., 2510 Biscayne Blvd. (37).
MacDonald, H. W., 2685 Biscayne Blvd. (37).
Magno, Michael, 2208 N.W. 36th St. (42).
Magruder, Martha P., 3435-37 Main Hgwy., Coconut Grove (33).

**H. H. Trice & Co.**
REALTOR
Sales
Investment Properties
Appraisals
Property Management
**144 N. E. Second Ave.**
**MIAMI 32, FLORIDA**

Mahady, Mrs. Mae, 16590 N.E. 3rd Ave., Uleta.
Manns, Jack, 7198 Bird Rd., South Miami (43).
Marqua, J. E. (Miami Real Estate Mart), 7906 N.W. 7th Ave. (38).
Marshall, Mrs. Marie, 243 N.E. 112th St. (38).
Martin, Mary Carr, 10750 Biscayne Blvd. (38).
Mason, Bert, 5767 S.W. 8th St. (44).
Maxwell, Lester R., 2183 S.W. First St. (35).
Maxwell, Sylvan M., 12430 Biscayne Blvd., North Miami.
McClure, Carl C. (The Carl C. McClure Co.), 229 N.E. First Ave. (1).
McCudden, John, 5721 N.W. 7th Ave. (37).
McCune, Adrian (Adrian McCune Co.), 100 N.E. First Ave. (32).
McDonald, Stephen A. (Joseph P. Day Fla. Rlty. Corp.), 2400 S.W. 25th Ter. (33).
McKey, Robert M., 412 Security Bldg. (32).
Meares, Ted, 7255 Red Rd., South Miami (43).
Merritt, Mrs. Gladys, 344 N.E. 167th St., P.O. Box 37, Uleta.
Mitchell, Lamar, 1101 S. Miami Ave. (32).
Mooney, Paul M., 1130 N.E. 153rd Terrace, North Miami Beach.
Morlock, William A., 8780 N.E. 2nd Ave. (38).
Morris, Alfred A., 2329 Coral Way (45).
Morris, Allen (Keyes Co.), 234 Biscayne Blvd. (32).
Mott, Fred B. (Mott & Pareira), 8101 Biscayne Blvd. (38).
Moylan, E. B. Jr. (Moylan Rlty. Co.), 200 Shoreland Bldg. (32).
Munden, Roy C., 964 W. Flagler St. (36).
Murphy, Wm. C., 3191 N.W. 7th Ave. (37). Rlty. Corp.), 2400 S.W. 25th Terrace (33).
Neesan, John C., 12865 W. Dixie Hgwy., North Miami.
Netherland, Florence, 500 S.W. First St. (36).
Nevins, Freeman J., 2329 Coral Way (45).
Newman, M. B. (Newman, Burk & Calhoun), 813-15 First Nat'l Bank Bldg. (32).
Noble, John D., 2376 W. Flagler St. (35).
Olivar, Salvador, 706 Seybold Bldg. (32).
Olson, Arthur H., 202 Pan Am. Bank Bldg. (32).
Outlaw, O. Stanley, 1359 S.W. First St. (35).
Pace, J. M., 5700 Sunset Dr., South Miami (43).
Palbicke, Frank B., 2701 N.W. 6th St. (35).
Palmer, J. Stewart, 11062 Biscayne Blvd. (38).
Pareira, Fred (Mott & Pareira), 8101 Biscayne Blvd. (38).
Paterno, Dorothy A., 7000 S.W. 8th St. (44).
Pearlman, Jules (Jules Realty), 1015 Seybold Bldg. (32).
Pepper, Frank J. (Pepper & Coffrin Inc.), 625 Ingraham Bldg. (3).
Pepper, Frank J. Jr., Ingraham Bldg. (32).
Perry, Thomas C., 6031 S.W. 8th St. (44).
Peterson, R. T., 133 N.E. 2nd Ave. (32).
Peterson, Stuart J., 8405 N.E. 2nd Ave. (38).
Philips, Fred P., 1504 W. Flagler St. (35).
Picken, James D., 3010 Coral Way (34).
Piggott, Edna Jane (Moon Real Estate Studio), 2400 N.W. 27th Ave. (42).
Pinkham, Carl E., 2914 Ponce de Leon Blvd., Coral Gables (34).
Polak, Ralph L., 411 Security Bldg. (32).
Portner, David, 5985 S.W. 8th St. (44).
Post, Charles A. (Hollopeter & Post Inc.), 151 N.E. 3rd St. (32).
Powell, O. L., 8130 Biscayne Blvd. (38).
Prince, Frederick M., 1695 N.E. 123rd St. (38).
Pyms, Jack, 9265 S. Dixie Hgwy., P.O. Box C-323, Kendall.
Pyms, Felix B., 6601 S.W. 71st Ave., South Miami (43).
Rahn, William B., 520 Security Bldg. (32).
Rakestraw, C. V., 701 N.E. 79th St. (38).
Ramagli, Arnold, 1915 N.W. 17th Ave. (35).
Ramagli, Sal (Ramagli-Cook Rlty. Co.), 1915 N.W. 17th Ave. (35).
Read, Emerson B., 609 Dade Commonwealth Bldg., 139 N.E. First St. (32).
Rhodes, Clyde H., 1260 S.W. 22nd St. (45).
Rhodes, Mildred Taylor, 6738 N.E. 2nd Ave. (38).
Riddle, Nola M., 6443 Biscayne Blvd. (38).
Robinson, Joseph, 2248 S.W. 8th St. (35).
Rockwell, John G., 4800 N. Miami Ave. (37).
Rockwell, Walter, 855 S.W. 7th St. (36).
Ryan, Alberta, 1257 S.W. 22nd St. (45).
Saskor, Ludwig A., 5645 S.W. 8th St. (34).
Saviak, Conrad P. (Northeast Realty), 4330 N.E. 2nd Ave. (37).
Savidusky, Phil, 765 W. Flagler St. (36).
Schaefer, Owen W., 7198 Bird Rd., South Miami (43).
SCHULTE, GEORGE H., 906 S. Miami Ave. (32).
Shayne, Wm. W., 701 N. Miami Ave. (32).
Sheldon, Dwight M., 5035 Coral Way (34).
Shields, J. Larry, 1786 W. Flagler St. (35).
Sibre, Paul W., 110 S.W. 30th Rd. (45).
Simberg, A. J., 3415 S.W. 3rd St. (35).
Simon, Herbert A., 2301 N.W. 27th Ave. (42).
Slack, T. W., 1420 S.W. First St., P.O. Box 742, Riverside Sta.
Simon, George A., 120 Shoreland Arcade (32).
Smith, Henry J., 9350 N.E. 9th Pl., Miami Shores (38).
Smith, Mary Ann, 2815 Biscayne Blvd. (37).
Smith, R. Earl, 917 Langford Bldg. (32).
Spalding, J. M., 750 Ingraham Bldg. (32).
Staples, Whitney, 9251 Little River Blvd. (38).
Sterling, Ray T., 420 Lincoln Rd., Miami Beach (39).
Stevens, Herbert L., 1676 S.W. 22nd St. (45).
Stone, E. Homer, 141 Giralda, Coral Gables (34).
Stroud, Pete J., 429 W. Flagler St. (36).
Strubbe, Frank, 233 Shoreland Bldg. (32).
Sullivan, William J., 1210-11 Congress Bldg. (32).
Summers, Paul, 2225 S.W. 23rd St. (45).
Swan, Harry S., 600 Grand Concourse, Miami Shores (38).
Taigman, Edward, 847 N.E. 125th St., North Miami.
Thomas, C. L., 1128 N.W. 6th St. (36).
Thomas, Irving L., 3536 Main Hgwy. (33).
Thomas, Jack K., 616 Ingraham Bldg. (32).
Thomson, William M., 1929 N.W. 54th St. (42).
TRICE, C. V. W. JR., 1406 Congress Bldg. (32).
TRICE, H. H. (H. H. Trice & Co.), 144 N.E. 2nd Ave. (32).
Triplett, G. R., 1549 S.W. 8th St. (35).
Turner, Mrs. James L. (James L. Turner Properties), 251 S.W. First Ct. (32).
Valledor, Enrique, 219 N.E. 5th St. (32).
Vance, Peter A. (Vance Real Estate), 2262 W. Flagler St. (35).
Villa, Carlos, 1744 S.W. 3rd Ave. (45).
Vischi, Edmund G., 12486 N.E. 7th Ave., North Miami.
Vivian, H. A., 1681-83 N.E. 123rd St., North Miami.
Walbeck, Caroline A., 1950 S.W. 27th Ave. (35).
Walker, J. N., 237 N.E. 79th St. (38).
Wardy, Nolan W., 2488 S.W. 17th Ave. (45).
Waters, R. V., 2331 Biscayne Blvd. (37).
Whipp, Wilbur, 13350 N.W. 7th Ave. (50).

White, Armer E., 2300 Coral Way (45).
White, B. B., 1162 W. Flagler St. (36).
Whitney, R. H. (R. H. Whitney Mtg. Co.), 40 N.W. 8th Ave. (37.)
Williams, J. Francis, 1857 S.W. 8th St. (35).
Willingham, W. Niles, 1835 N.W. 132nd St. (50).
Wilson, Charles E. (Wilson Rlty. Co.), 327 N.E. First Ave. (32).
Wilson, D. Earl, 510 Security Bldg. (32).
Wilson, Edwin, 2350 S.W. 32nd Ave. (45).
Wilson, J. L., 510 Security Bldg. (32).
Wilson, W. Carroll, 824 duPont Bldg. (32).
Winchell, Harold J., 1328 W. Flagler St. (35).
Winnette, Charles E., 12865 W. Dixie Hgwy., North Miami.
Wise, Arthur E., 3620 S.W. 20th St. (34).
Wolff, Henry E., 120 Shoreland Arcade (32).
Woodward, Clyde B., 2518 Coral Way (45).
Yancey, John G., 2364 S.W. First St. (35).
Young, Leta D., 2301 Biscayne Blvd. (37).
Youngerman, Alexander (Groner & Youngerman), 207-209 Pan Am. Bank Bldg. (32).
Zabriskie, John H., 917 Seybold Bldg. (32).
Zimmerman, F. H. (F. H. Zimmerman & Co.), 3133 Coral Way (34).

## Miami Beach Board of Realtors

Active Members, 100; Others, 203.

**President: Paul C. Wimbish, 456 41st St.**
**Secretary: C. H. W. Read, 3915 Alton Rd.**

Abrams, I., 420 Lincoln Rd.
Anstine, Elizabeth, 8975 N.E. 6th Ave.
Asbury, J. S., 765 41st St.
Baker, Arthur S., 605 Lincoln Rd.
Beck, Donald S., 600 Lincoln Rd.
**BENNETT, S. Z., 235 Lincoln Rd.**
**BERTMAN, GEORGE J., 420 Lincoln Rd.**
Bloomfield, Louis O., 1595 Washington Ave.
Bronston, B. E., 924 Lincoln Rd.
Burrell, Arthur, 747 Dade Blvd.
Butler, Marion, 9577 Harding Ave.
Caballero, Bernard, 711 71st St.
Cantor, J. A., 1111 Lincoln Rd.
Cassel, Lionel, 420 Lincoln Rd.
Chase, C. W. Jr., 1900 Meridian.
Clements, C. L., 1100 Lincoln Rd.
**Cohen, Joe, 1659 Drexel Ave.**
**Coombes, Leslie H., 150 Andalusia Ave., C.G.**
Davidson, R. M., 3915 Alton Rd.
Davis, Harold R., Pan American Bank Bldg., Miami.
Dodd, W. Stanley, 601 Security Bldg.
Dooley, D. J., 420 Lincoln Rd.
Dooly, Oscar, 420 Lincoln Rd.
Douglass, Carl T., 210 71st St.
Du Pree, Thomas, 1800 Bay Rd.
Eisenstein, Leo, 420 Lincoln Rd.
Epstein, Joe, 350 Lincoln Rd.
Feiner, B. S. (Feiner's ORG), 1635 Washington Ave.
Fenton, David, 529 41st St.
Feuer, W. I., 337 Lincoln Rd.
Frazure, John C., 615 71st St.
Futch, M. D., 420 Lincoln Rd.
Ginsburg, Ben Zion, 420 Lincoln Rd.
Glasser, Louis, 18 N.W. 2nd Ave.
Goodman, S. A., 420 Lincoln Rd.
Hall, C. C., 2329 Collins Ave.
Halperin, S. J., 420 Lincoln Rd.
Harris, Milton J., 1659 Drexel Ave.
Henry, H. N., 1626 Jefferson Ave.
Hickling, F. L., 210 71st St.
Hirschensohn, W. D., 350 Lincoln Rd.
Hoffman, Irving, 210 71st St.
Humphrey, William L., 1005 Kane Concourse.
**JUSTICE, JACK, 9513 Harding Ave.**
Keefer, E. D., 530 Lincoln Rd.
Krone, Chester W., 350 Lincoln Rd.
Lake, Edwin, 1226 Alton Rd.
Larkin, John T., 1101 Lincoln Rd.
Larrick, Hugh S., 1101 Lincoln Rd.
Lazarus, Sylvan, 420 Lincoln Rd.
Lee, Frank A., 420 Lincoln Rd.
Levine, Fred, 4041 Sheridan Ave.
Levine, Rhoda M., 420 Lincoln Rd.
Levy, Bernard, 1344 Washington Ave.
Lipsky, Max L., 1134 Lincoln Rd.
Magid, Harry I., 420 Lincoln Rd.
Martin, Allen M., 3915 Alton.
McLean, Herbert O., 1101 Lincoln Rd.
Medgell, Sol, 605 Lincoln Rd.
Mell, Brooks, 1101 Lincoln Rd.
Mobley, Cecil, 1213 Lincoln Rd.
Osher, Edward, 1 Lincoln Rd.
Parker, J. A., 927 41st St.
Parker, Noble H., 1623 Michigan Ave.
Pearlman, Jules, 1015 Seybold Bldg.
Perlmutter, J. J., 1441 Lincoln Rd.
Pokress, Louis, 350 Lincoln Rd.
Pollack, Samuel, 605 Lincoln Rd.
Powell, D. Lee, 1656 Lenox Ave.
Quackenbush, Charles K., 6595 Pinetree Dr.
Quinn, G. E., 6770 Indian Creek Dr.
Rapee, Leon A., 1195 71st St.
Read, C. H. W., 3915 Alton Rd.
Rose, Leslie, 350 Lincoln Rd.
Sater, B. L., 420 Lincoln Rd.
Scheuer, Bertram, 1659 Drexel Ave.
Schneider, Fred, 355 Lincoln Rd.
Schwartzman, Murray, 528 Lincoln Rd.
Segal, Harold J., 630 Lincoln Rd.
Seligman, Marie M., 420 Lincoln Rd.
Sherry Louis, 1 Lincoln Rd.
Shuey, John, 312 N.E. First St.
Singer, Harry, 1111 Lincoln Rd.
Smith, Al R., 605 Lincoln Rd.
Smith, Mark A., 1107 Lincoln Rd.
Smith, Milton, 630K, Lincoln Rd.
Sobel, Paul, One Lincoln Rd.


• MIAMI BEACH •
*A Leader in the Sale of*
HOMES • LOTS • HOTELS
• APARTMENTS •
INVESTMENT PROPERTIES
JACK JUSTICE
Realtor
9513 HARDING AVENUE
MIAMI BEACH, FLA.
Telephone UNion 6-7646


Sonz, Harry J., 1595 Washington Ave.
Staples, Whitney, 1195 71st St.
Swartz, Rose R., 1776 Collins Ave.
Tenenbaum, Alma R., 4014 Chase Ave.
Tobin, Harold, 420 Lincoln Rd.
Tobin, Norma, 420 Lincoln Rd.
Tobin, Samuel, 420 Lincoln Rd.
White, Alan, 420 Lincoln Rd.
Williams, Floyd W., 4040 Prairie Ave.
Wilson, Walter B., 1623 Michigan Ave.
Wimbish, Paul C., 456 41st St.
Woodward, M. L., 1101 Lincoln Rd.
Young, Leta Dawson, 2301 Biscayne Blvd.


MIAMI BEACH
Complete Real Estate Service
Long familiarity with Miami trends, values and demands has made Bertman TOPS for hundreds in the real estate investment field.
GEORGE J. BERTMAN ASSOCIATES, INC.
420 Lincoln Rd. JEfferson 1-7455
*Founded on ability and integrity since 1939*


**Monticello**
*(Individual Member)*
Winans, Mrs. Grace H., Court House Circle, P.O. Box 186.

## Naples-on-the-Gulf Board of Realtors

Active Members, 19; Others, 2.

**President: W. Roy Smith, 797 5th Ave. S., Naples.**
**Secretary: Grace Truesdale, 365 5th Ave. S., Naples.**

Anderson, Clifford, 1192 3rd St. S.
Barkau, A. W., 599 5th Ave. S.
Benson, Robert, 864 5th Ave. S.
Clarke, William L. Jr., 3rd St. & 14th Ave.
Cox, Charles III, 2nd St. & 4th Ave.
Dyches, J. W., 1144 3rd St. S.
Huntoon, George, Everglades.
Jones, D. C. Jr., 339 5th Ave. S.
Lee, Maurice, 268 Broad Ave. S.
Lesher, George, 35 11th Ave. S.
Ogg, Vivian, 824 5th Ave.
Parks, Ben, 658 5th Ave. S.
Pryne, M. L., Everglades.
Pulling, John, 864 5th Ave. S.
Sloan, N. P., 239 Broad Ave. S.
Smith, Roy W., 797 5th Ave. S.
Truesdale, Grace, 365 5th Ave. S.
Watkins, Henry Jr., 599 5th Ave. S.
Watson, Edwin M., 1150 3rd St. S.

## New Smyrna Beach Board of Realtors

Active Members, 14; Others, 6.

**President: E. A. Lembeck, Box 813.**
**Secretary: F. R. Brannon, Box 637.**

Bonnet, Hannah, 310 Flagler St.
Brannon, F. R., Box 637.
Golden, Jack, 300 Flagler Ave.
Hester, Ray, 1101 N. Orange St.
Karrer, Gertrude I., 112 Sams Ave.
Kreis, Max, 222 Flagler Ave.
Lembeck, E. A., P.O. Box 813.
Rakestraw, R. M., Box 1166.
Ranken, Howard B., 310 Canal St.
Robertson, W. L., 310 Canal St.
Sams, Mabel, 205 Magnolia St.
Southard, O. E., 124 Canal St.
Stone, Margaret G., 419 Flagler Ave.
Wright, Wm. F., 1101 N. Orange St.


*Central Florida*
offers so much in quality real estate — orange groves, lake properties, homes and fine ranches.
CENTRAL FLORIDA REALTY CO.
*Ocala, Florida*
*Established 1924.*
302 East Ocklawaha Avenue


## Ocala Board of Realtors

Active Members, 20.

**President: David F. Chambers, Box 637.**
**Secretary: Lawrence H. Finney, Box 371.**

Bennett, Clyde C., 118 E. Broadway.
Campbell, John A., 114 S. Magnolia St.
Campbell, Talmade, 114 S. Magnolia St., Box 652.
Cepeda, Manual N., 117 E. Ocklawaha Ave.
Chambers, David F., Box 637.
Conley, Murray, 1816 S. Pine Hgwy.
Cox, Hampton, 308 E. Ocklawaha Ave.
Ditto, F. W. Jr., P.O. Box 552.
Finney, Lawrence H., 114 S. Main St.
Gary, Miss Maude L., P.O. Box 822.
Goldman, Herbert, P.O. Box 465.
Kennedy, J. Lynn, P.O. Box 189.
MacKenzie, C. L., P.O. Box 398.
MacKenzie, F. D. H., P.O. Box 398.
McCREADY, STEPHEN F., 302 E. Ocklawaha Ave.
Mims, R. D., P.O. Box 765, 17 N. Main St.
Nichols, E. Cline, Box 747.
Rhine, Robert L., 306 Oclawaha.
Smith, C. A., P.O. Box 189.
Smith, Horace L., Rm. 200, Professional Bldg.

## Orlando Board of Realtors

Active Members, 103; Others, 128.

**President: Walter Pharr, 15 W. Washington St.**
**Secretary: Robert P. Heasley, 15 W. Washington St.**

Allison, F. A., 37 W. Washington St.
Asher, Donald, 469 N. Orange Ave.
Batchelder, C. F., 28 E. Washington St.
Beck, L. C., 118 E. Central Ave.
Bell, Louis, 703 N. Mills.
Bettes, J. I., 25 E. Central.
Boland, H. F., 672 N. Orange Ave.
Brady, C. L., 942 N. Mills.
BRASS, GEORGE F., 43 E. Central.
Breeze, Z. R., 155 Wall St.
Bryan, Grover C., 50 E. Pine.
Buning, Wm. J., 135 E. Robinson.
Claybaugh, Mrs. Nat, 505 Metcalf Bldg.
Condict, Harold V., 37 E. Central Ave.
Cooper, Wayne A., 205 N. Main St.
Coram, Nell B., 1318 N. Mills St.
Courtney, Carl, 75 E. Colonial.
Crebs, Frank S., Metcalf Bldg.
Davis, C. B., 1730 N. Mills.
Davis, J. Rolfe, 25 S. Main St.
Dorsey, Warfield H., 62 E. Pine.
Duckworth, Robert E., 25 W. Washington.
Dudley, Don, 118 E. Central Ave.
Emerick, C. R., 610 N. Orange Ave.
Evans, Maynard Jr., 25 S. Main St.
Fletcher, Elton F., 102 S. Main St.
Fletcher, L. L., 51 W. Washington St.
Fredrick, Harlow G., 118 N. Orange.
Garnett, W. J., 118 E. Central.
Gilbert, Betty Hammons, 118 S. Rosalind.
Grant, John D., 4 Washington St. Arcade.
Green, Wilson, 212 Colonial Dr.
Gregory, Fred, 107 Plant St., West Garden.
Grimes, L. A., 34 E. Plant St., West Garden.
Guernsey, Joseph S., 19 E. Central Ave.
Hackett, James J., 118 E. Central Ave.
Hall, Henry B., 27 E. Robinson.
Hall, James B., 27 E. Robinson.
Hargis, James O., 31 W. Washington.
Hastings, T. K., 64 E. Central Ave.
HAYNIE, WILLIAM G., 43 E. Central.
Heasley, Robert P., 15 W. Washington St.
Heasley, S. M., 15 W. Washington St.
Henry, John T., 254 S. Orange Ave.
Hinton, Mrs. Era, 150 E. Robinson.
Hodgson, H. David, Box 305D, Rt. 2.
Holly, J. F., 1831 E. Colonial.
Holly, J. F. Jr., 1831 E. Colonial.
Huckel, Haldane, 118 E. Robinson.
Jamerson, C. W., 2513 E. Colonial.
Janke, Henrietta, 1818 N. Orange.
Jones, E. Austin, 205 N. Main St.
Kazaros, Richard, 300 W. Robinson.
Kittinger, Ida Mae, 390 N. Orange.
Kiser, W. L., 140 N. Orange.
Kittredge, Conway, 143 S. Court.
Kittredge, George, 19 W. Washington.
Lindorff, T. J., 348 N. Main St.


*. . . let our 35 years of experience serve you in selecting*
RESIDENTIAL PROPERTY
APPRAISING
PROPERTY MANAGEMENT
GROVES — RANCHES
BRASS & HAYNIE
REALTORS
43 E. Central Ave. Phone 23155
ORLANDO, FLA.


Little, George, 1635 E. Robinson.
LIVINGSTON, A. P., 829 N. Mills.
Marshall, John C., 639 N. Mills.
McDannell, C. J., 1500 E. Colonial.
McGuffey, N. B., 311 E. Robinson.
Miller, Roy A., 213 N. Main St.
Mitchell, Harry L., 742 N. Mills.
Newman, Horace A., 31 W. Washington.
Nunez, T. A., 100 S. Main.
Overstreet, R. T., 63 E. Pine St.
Pardue, W. P., 331 N. Orange.
Peter, Asher, 11 S. Court St.
Pharr, Walter S., 15 W. Washington.
Plunkett, Jonathan, 118 E. Robinson.
Porter, Sam, 1401 Edgewater.
Pryde, Robert L., Rutland Bldg.
Rex, C. Walton, 128 N. Orange.
Robinson, Wm. B., 1401 Edgewater Dr.
Rose, Walter W., 49 N. Orange.
Rowntree, J. H., 145 Wall St.
Shaffer, Howard F., 1226 S. Bumby.
Shepherd, Dorothy C., 20 E. Washington St.
Shumway, Clifford P., 140 N. Orange.
Sias, D. P., Magruder Arcade.


CENTRAL FLORIDA
REALTORS
• • •
O'Neal-Livingston Inc.
829 N. Mills Street
ORLANDO, FLORIDA


Slade, Jimmie A., Florida Bank Bldg.
Slauson, Mabel, Hiawassee Rd.
Spiegel, Whitney, 109 E. Pine.
Staton, Ted L., 13 W. Washington.
Stewart, J. Neel, 742 N. Mills.
Stimpson, D. H., 13 W. Washington.
Strickland, Wilbur H., 1011 E. Colonial Dr.
Sybert, Philip, 55 E. Washington.
TALTON, WM. G. JR., 36 E. 4th, Apopka.
Tucker, R. T., 50 E. Pine St.
Tyre, Robert R., 13 W. Washington St.
Underhill, Jud, RFD 4, Cheney Hgwy.
Van Hoten, Vee, 1295 S. Orange Bl. Trail.
Vergowe, M. S., 29 E. Church St.
Ward, Loren H., 128 N. Orange Ave.
Warlow, T. P. Jr., 1318 N. Mills.
Watkins, H. B. Jr., 1321 Edgewater Dr.
Williams, Martie J., 21 W. Washington St.
Wittenstein, Sol, Metcalf Bldg.


Wm. G. Talton & Sons
*Realtors — Agents*
GROVES, HOMES, ACREAGE, ETC.
FIRE, AUTO AND ALL TYPES INSURANCE
36 E. Fourth Street
Phone: 6-2041
APOPKA, FLORIDA

IN PENSACOLA
Industrial, Residential, Waterfront, Resort Properties
Mortgage Loans, Appraisals
J. M. BOLAND, S.I.R., PRESIDENT
BOLAND REALTY, INC.
San Carlos Hotel Bldg. Phones: Hemlock 3-2243 — Hemlock 2-6590
15 N. Palafox St.

## Ormond Beach Board of Realtors

Active Members, 11.
**President: John B. Mitchell, 697 John Anderson Hgwy.**
**Secretary: Bernie C. Willis, 140 Arlington Way.**
Aldrich, Madlyn, 467 S. Atlantic Ave.
Boone, Betty Jane, 413 Broadway, Daytona Beach.
Cody, W. J., 101 Roberta Rd.
Henderson, A. P., 28 S. Beach St.
Hendrix, Maurice, 216 S. Atlantic Ave.
Ludwig, Charles F., 547 N. Beach St.
Mitchell, John B., 697 John Anderson Hgwy.
Smalley, Gertrude E., 39 N. Ridgewood Ave.
Taylor, James L., Flagler Beach.
Van Sickle, L. O., 60 N. Ridgewood Ave.
Willis, Bernie C., 140 Arlington Way.

## Osceola County Board of Realtors

Active Members, 9; Others, 4.
**President: Mrs. M. R. Bovist, P.O. Box 323, Kissimmee.**
**Secretary: Lester Mann, P.O. Box 888, Kissimmee.**
Blackman, Gladys M., 324 Broadway, Kissimmee.
Bovis, Mrs. M. R., Kissimmee Hotel, Kissimmee.
Cornell, Nora B., 204 Broadway, Kissimmee.
Mann, Lester A., McCrory Bldg., Kissimmee.
Meyers, Jack, 1216 10th St., St. Cloud.
Mozley, James E., 1101 Penn Ave., St. Cloud.
Reagan, Creed H., Hunter Arms Hotel, St. Cloud.
Thorne, Elizabeth, 1110 New York Ave., St. Cloud.
VanDenbergh, LeRoy, Hunter Arms Hotel, St. Cloud.

## Palatka Board of Realtors

Active Members, 6.
**President: H. H. Tanner, 115 N. 2nd St.**
**Secretary: Ben G. Strode, 417 Lemon St.**
Middleton, Clyde Jr., P.O. Box 709.
Strode, Ben G., P.O. Box 605.
Tanner, H. H., 115 N. 2nd St.
Tilghman, Walter W., 113 N. 4th St.
Wilkes, B. A., 209 Lemon St.
Young, Willard B., 122 Lemon St.

## Palm Beach Board of Realtors, Inc.

Active Members, 25; Others, 18.
**President: A. Parker Bryant, 256 Worth Ave.**
**Secretary: James R. Branch Jr., 246 S. County Rd.**
Anthony, Roscoe T., 222 Royal Palm Way.
Beach, Stafford B., 272 S. County Rd.
Birdsall, John H., 229 S. County Rd.
Bissett, Robert E., 270 South County Rd.
Branch, James R. Jr., 246 S. County Rd.
Bryant, A. Parker, 256 Worth Ave.
Cade, Morris Grace, 269 S. County Rd.
Daly, Mrs. Ethel W., 337½ Worth Ave.
Dayton, Mrs. Edith M., 255 Royal Palm Way.
Dayton, John H., 255 Royal Palm Way.
Henry, DeWitt C., 269 S. County Rd.
Kaffer, Leo E., 328 South County Rd.
Lawrence, Mae, 215 Worth Ave.
Lewis, George M. D. Jr., 269 S. County Rd.
MacGregor, J. Duncan, 215 Worth Ave.
Maloney, Mrs. William J., 378 S. County Rd.
Massie, Mrs. Olive, 213 Seaview Ave.
McGaughey, James W., 238 Royal Palm Way.
NeSmith, Ira L., 233 S. County Rd.
Peck, John W., 353 Worth Ave.
Raymond, Louise V., 253 Worth Ave.
Reese, Claude D., 420 Royal Palm Way.
Tew, Evelyn C., 330 Royal Palm Way.
Wagstaff, Mrs. George B., 256 Worth Ave.
Webb, Blaine, 242 S. County Rd.

## Panama City Board of Realtors

Active Members, 6.
**President: Harry Edwards, 123 Harrison Ave.**
**Secretary: L. E. Merriam Jr., 631 E. Hgwy. 98.**
Churchwell, J. E., 227 Harrison Ave.
Edwards, Harry, 123 Harrison Ave.
Harris, Casper, 412 Jenks Ave.
Merriam, L. E. Jr., 631 Hgwy. 98 E.
Sudduth, H. L., 16 E. 4th St.
Sudduth, J. Rowe, 18 E. 4th St.

## Pasco County Board of Realtors

Active Members, 20; Others, 5.
**President: Earl F. Croley, Box 113, Dade City.**
**Secretary: Robt. P. Evans, Box 36, Dade City.**
Baker, T. P., Rt. 1, Box 111, Lutz.
Burns, N. S. Sr., P.O. Box 666, Dade City.
Burns, N. S. Jr., P.O. Box 666, Dade City.
Coleman, S. E., Box 303, Dade City.
Craig, Herman M., Star Route, Aripeka.
Croley, Earl F., Box 113, Dade City.
Davis, J. Roger, Box 572, Dade City.
Dingus, W. H., New Port Richey.
Evans, Robt. P., P.O. Box 36, Dade City.
Gall, Walter R., Zephyrhills.
Grey, F. L., New Port Richey.
Harrison, E. J., Harrison Bldg., New Port Richey.
Hart, Earl, 718 5th Ave., Zephyrhills.
Lashley, H. C., Box 502, Zephyrhills.
Milbauer, M. L., Sims Bldg., New Port Richey.
Murphy, P. H. Jr., 701 Gall Blvd., Zephyrhills.
Puckett, Lawrence P., Dade City.
Sears, M. H., R.F.D., Lutz.
Smith, Geo. A., P.O. Box 985, New Port Richey.
Wells, Geo. B., P.O. Box 606, Dade City.

## Pensacola Board of Realtors

Active Members, 45.
**President: A. M. Parks, 103 S. Barrancas Ave.**
**Secretary: C. E. Pettersen, 401 Brent Annex.**
Adkinson, I. H., 32 E. Gregory St.
Anderson, Dan J., 522 First St., Jackson Heights.
Baars, Theo., 117 S. Baylen St.
Barr, Wm. W., Mobile Hgwy.
**BOLAND, J. M., 15 N. Palafox St.**
Boone, Carmon S., 410 E. Cervantes St.
Burgess, Joe, Ferry Pass.
Cabaniss, Royston, 28 E. Garden St.
Clark, E. B., 629 Warrington Rd.
Coons, Dwight E., 132 4th St., East Pensacola Heights.
D'Alemberte, J. H., Brent Annex.
Davis, Ben L. Jr., Brent Bldg.
Davis, R. D., Brent Bldg.
Devlin, Philip, Jefferson Bldg.
Falzone, P. A., Brent Annex.
Gillmore, Frederick III, Thiesen Bldg.
Glant, Don S., 205 S. Jefferson St.
Graham, Hugh M., 1626 Barrancas Ave.
Grant, V.F. Bakery Bldg., Warrington.
Grice, F. G., 300 E. Wright St.
Hart, R. Morey, 8 N. Spring St.
Holland, Thomas W., 201 E. Main St.
Hyer, J. Whiting, Brent Bldg.
Johnson, I. J., Florida Nat'l Bank Bldg.
Kirchmaier, J. M., 117 S. Baylen St.
Linton, Thomas J., 1626 Barrancas Ave.
Marques, Elizabeth A., 107 N. Palafox St.
McKay, M. E., 1400 N. 61st Ave.
Miles, Verne F., 132 4th St., East Pensacola Heights.
Overman, C. H., 21 W. Government St.
Owens, W. H., Brent Bldg.
Parks, A. M., 103 S. Barrancas Ave.
Pate, Leon J., Palafox Hgwy. — 9 Mi. Rd.
Pettersen, Clinton E., Brent Annex.
Pfeiffer, Edgar W., 205 S. Jefferson St.
Philpot, R. S., 315 Brent Bldg.
Richardson, Terry, 300 Brent Bldg.
Robinson, E. H., 358 Brent Bldg.
Roy, Walter, 45 N. Murray Blvd.
Sanborn, Henry W., 1313 N. 12th Ave.
Tucker, J. R., 315 Brent Bldg.
Watson, James C., 31 W. Garden St.
Wentworth, Geo. P., Jr., 212 S. Palafox St.
Wentworth, T. T. Jr., Brent Annex.
Wernicke, J. F., Thiesen Bldg.

JOHN B. GREEN
M.A.I.
"Our 35th Year"
REALTOR
APPRAISER
CONSULTANT
First Federal Building
St. Petersburg, Florida

## Playground Area Board of Realtors

Active Members, 10; Others, 2.
**President: James L. Kelly, Box 123, Ft. Walton Beach.**
**Secretary: Lorraine C. Hoffman, Elgin Hgwy. & Hollywood Blvd., Walton.**
Butler, R. F., Box 312, Crestview.
Cox, John R., Box 821, Destin.
Davis, Elbert R., Box 37, Ft. Walton.
Eaton, Earle, Box 142, DeFuniak Springs.
Hill, B. W., Box 649, Ft. Walton.
Hoffman, Lorraine C., Elgin Hgwy. & Hollywood Blvd., Walton.
Kelly, James L., Box 123, Ft. Walton.
Meigs, C. G., Box 715, Niceville.
Patton, Wayne, Box 433, Ft. Walton.
Yarbrough, T. J., Bay Rlty. Co., Ft. Walton.

## Pompano Beach Board of Realtors

Active Members, 32.
**President: Milton N. Weir Jr., 3356 Atlantic Blvd.**
**Secretary: C. L. Ulrich, 2104 Atlantic Blvd.**
Bateman, R. E., P.O. Box 637.
Carpentier, R. A., 2667 Atlantic Blvd.
Carroll, Stephen J., 2509 N. Atlantic Blvd.
Dixon, Gladys, Box 66, Sta. 1, Deerfield Beach.
Gough, Irving J., 36 N. Federal Hgwy.
Greene, Mrs. Irene C., 111 S. Federal Hgwy.
Hardy, Roland, P.O. Box 306.
Jackson, E. V., P.O. Box 643.
Janes, A. W., P.O. Box 211.
King, Geo. E., 2205 Atlantic Blvd.
Luppy, Virginia C., 520 S. Federal Hgwy.
McIntyre, Chris., 413 S. Briney Ave.
McPherson, Geo. W., 3404 Atlantic Blvd.
Painter, S. M., 228 N. Federal Hgwy.
Rank, Gertrude P., P.O. Box 732, Deerfield Beach.
Reynolds, F. T., 800 N. Federal Hgwy.
Robinson, S. Earle, P.O. Box 233.
Rodgers, Richard H., 3201 Atlantic Blvd.
Sanford, J. J., 2321 Atlantic Blvd.
Schlusemeyer, Lucius D., 2651 Atlantic Blvd.
Schneider, Wm. F., 3404 Atlantic Blvd.
Schock, Helen, P.O. Box 1829, 2801 Atlantic Blvd.
Sethness, Ralph, 15 S. Ocean Blvd.
Stillman, Hugh D., 15 S. Ocean Blvd.
Sullivan, Robert F., 508 S.E. 28th Ave.
Thomas, Roxie, P.O. Box 233.
Ulrich, C. L., 2104 Atlantic Blvd.
Ward, Rose V., 116 S. Ocean Blvd.
Weir, Milton N. Jr., 3356 Atlantic Blvd.
Williamson, Carl, Rt. 1, Box 630.

### Port St. Joe

*(Individual Member)*
Tomlinson, M. P. (Tomlinson Abstract Co. Inc.), 321 Reid Ave.

FLORIDA INVESTMENTS
HOTELS & MOTELS
ACREAGE & RANCHES
Important
Investment Properties
JOHN A. STONE
Hotel & Motel Broker
814 First Federal Building
ST. PETERSBURG 4, FLORIDA

## Punta Gorda Board of Realtors

Active Members, 5; Others, 1.
**President: May D. Durrance, P.O. Arcade.**
**Secretary: G. C. Persons, P.O. Arcade.**
Chapin, Thos. H., Box 67, Gasparilla.
Donald, Christine P., P.O. Arcade.
Durrance, May D., P.O. Arcade.
Persons, G. C., P.O. Arcade.
Vanderbilt, William H., Box 67, Gasparilla.

### Quincy

*(Individual Members)*
Mahaffey, E. C., Masonic Temple.
Watson, Y. L., Masonic Temple.

## St. Augustine Board of Realtors

Active Members, 13; Others, 13.
**President: Otis E. Barnes, 65 King St.**
**Secretary: James A. Colee, 69 King St.**
Barnes, Otis E., 65 King St.
Barnett, Eva D., 512 Anastasia Blvd.
Casselberry, Jack L., 3 Aviles St.
Colee, James A., 69 King St.
Curtan-Calhoun Agency, 124 Charlotte St.
Davis, R. Aubrey, 130 Charlotte St.
Hart, John A., Exchange Bank Bldg.
Manucy, J. H. Jr., 44 Cathedral Pl.
Pope, Verle A., 86 Charlotte St.
Slater, Elizabeth D., 43 Central Ave.
Thompson-Ryman Realty Co., 8 Cathedral Pl.
Wayne, Harold M., 124 Charlotte St.
Worley, Hester, Anastasia Island.

## St. Petersburg Board of Realtors

Active Members, 153; Others, 167.
**President: Benton Wallace, 512-514 Hall Bldg.**
**Secretary: Walter B. Decker, 891 22nd Ave. N.**
Barrios, Frank, 808-809 Times Bldg., 440 First Ave. S.
Baynard, Robert, 109 6th St. N.
Baynard, W. T., 546 1st Ave. N.
Blanc, Robert G., 347 5th Ave. N.
Blanton, Henry, 3455 Central Ave.
Boardman, Paul R., 2636 12th St. N.
Bourne, J. D., 219 4th St. North.
Burns, F. J., 746 - 18th Ave. N.E.
Burr, Charles E., 5109 Gulf Ave., Bennett Beach, Gulf Beaches.
Caldwell, R. W. Jr., 3119 Beach Blvd. S., Gulfport.
Carpenter, W. B. "Bill", 214 - 1st Ave. N.
Clark, Edna M., 704 First Ave. N.
Clark, Francis W., 574 First Ave. N.
Cloakey, Thelma E., 2232 Central Ave.
Cole, Rex, 651 Central Ave.
Colley, B. R., 615 First Ave N.
Cook, Harry S., 21 2nd St. N.
Cooper, Alma B., 1214 Tangerine Ave. S.
Cooperman, Al, 122 - 6th St. S.
Corson, Milton, 612 First Federal Bldg.
Davis, H. W., 19 E. Tarpon Ave., Tarpon Springs.
Decker, Walter B., 891 22nd Ave. S.
DeGraaf, Leland H., 121 8th St. North.
Dowling, W. B., 716 Central Ave.
Earle, M. O., 714 Central Ave.
Elder, Beverly G., 1941 Central Ave.
Engle, Robert H., 2531 4th St. North.
Fawcett, Marshall L., 550 1st Ave. N.
Fielders, J. Dean, 114 1st Ave. North.
Flannery, William H., 207 Rutland Bldg.
Fogarty, A. B., First Federal Bldg.
Fuller, Walter P., 1616 Central Ave.
Gladden, Harry L., 1001 35th Ave. N.
Gower, Oscar, 18 6th St. S.
Green, Ames, 908 First Ave. N.
GREEN, JOHN B., 1st Federal Bldg.
Gregg, Rothwell, 529 First Ave. N.
Grimes, Clayton, 18001 Gulf Blvd., Gulf Beaches.
Gustenhoven, M. T., 6744 Central Ave.
Gureff, Ella R., 1705 Tangerine Ave. S.
Harshaw, Henry M., 230 4th St. North.
Hess, L. J., 556 Third St. N.
Hicks, "C" Floyd, 2323 Central Ave.
Hicks, C. H. Jr., 606 Central Ave.
Hope, R. L., 644 Central Ave.
Hunnicutt, Warren P., 41 4th St. South.
Hurley, Frank T., 2506 Pass-a-Grille Way, Pass-a-Grille Beach.
Jerger, Louis H., 356 4th St. North.
Jerger, Richard M., 50 Corey Ave St. Petersburg Beach.
Johnston, Edmund C., 3125 Beach Blvd. S., Gulfport.
Jordan, O. K., 2909 9th St. N.
Judge, E. A., First Ave. N. at 6th St.
Kent, Richard G., 2040 Central Ave.
Kneale, Edward H., 4009 Central Ave.
Kramm, H. W., 1870 16th St. N.
Krause, Lester L., 69th Ave. & Gulf Blvd., St. Petersburg Beach.
Krauss, Elmer J., 2590 30th Ave. N.

Laing, William, Mrs., 400 3rd Ave. S.
Lambrecht, George J., 627 First Ave. N.
Latimer, Jay E. Jr., 133 3rd St. N.
La Voie, Edward, 812 First Ave. N.
Lea, Robert Edward, 611 1st Ave. North.
Long, Larry W., 6810 Gulf Blvd., St., Petersburg Beach.
Luckham, P. F., 943 Tyrone Blvd. N.
Macauley, W. H., 27 6th St. N.
MacVaugh, J. P., 342 2nd Ave. S.
Mann, J. H. Jr., 245 Florida Arcade.
Markham, E. S., 3132 Beach Blvd.
Marsh, Perry R., 564 Central Ave.
Matouk, Charles J., 2450 Central Ave.
McCardell, Harry E. Jr., 661 First Ave. S.
McCormick, Glenn E., 554 1st Ave. N.
McCune, James A. Jr., 24 6th St. N.
McCutcheon, Robert J., Jr., 33 4th St. S.
McMasters, L. L., 695 1st Ave. N.
Meincke, Herman A., 320 First Ave. S.
Mitchell, W. H., 646 Central Ave.
Morris, Dewey T., 5433 Shore Blvd., Gulfport.
Parsley, W. R., 689 Central Ave.
Petersen, Fred C., 201 4th Ave. S.
Powell, Robert W., 1941 Central Ave.
Pritchard, Col. F. H., 2204 4th St. N.
Queen, William S., 930 9th St. N.
Redfield, Mrs. Ruth J., 27 6th St. N.
Robinson, Don, 121 9th St. N.
Romoser, Norman J., P.O. Box 3908.
Rosselli, Donald D., 714 Central Ave.
Sample, Richard L., Fla. National Bank Bldg.
Sanderson, Frank R., 900-63 St. S.
Sattler, P. H., 28 6th St. North.
Scott, F. G. "Bud", 116 6th St. S.
Silk, Edward P., 5702 Haines Rd.
Smith, Frank, 6 4th St. South.
Smith, J. M., 99 Central Ave.
Stacy, A. R., 576 First Ave. N.
Steeley, Jack W., 1 6th St. S.
STONE, JOHN A., 814 First Federal Bldg.
Stuart, P. F., 116 6th St. S.
Taylor, C. M., 2433 Central Ave.
Taylor, Louis T., 137 Central Ave.
Thomas, Norman, 1511 4th St. N.
Todd, Walter N. Jr., 1030 4th St. N.
Tourtelot, Jack, 127 Central Ave.
Ulrich, Max D., 445 2nd Ave. S.
Upham, W. W., 39 4th St. South.
Wallace, Benton, 1030 4th St. N.
Wayble, Thomas W., 2814 Tangerine Ave. S.
Werly, Al, 116 6th St. N.
White, Alice F., 195 9th St. N.
White, J. L., 448 3rd Ave. S.
Whitman, E. R., 733 5th Ave. N.
Williams, J. Ray, 28 First St. N.
Williamson, Charles A., 3140 Central Ave.
Willingham, Weyman, Florida Power Bldg.
Wilson, R. E., 426 4th St. N.
Wright, H. C., 229 3rd St. N.

## Sarasota County Board of Realtors

Active Members, 46; Others, 30.
**President: L. C. Siver, Florida Theatre Bldg., N. Pineapple Ave., Sarasota.**
**Secretary: Frances E. Murphy, 301 W. Venice Ave., Venice.**

Allen, George W., 1644 Main St., Sarasota.
Appleby, Francis, 113 Central Ave., Sarasota.
Barth, William G., Venice.
Bartholomew, Henry, 105 Central Ave.
Boyd, E. S., Shell Rd., Siesta Key.
Chapin, H. E. (Chapin & Sims), Englewood.
Clark, Art., 1347 Main St., Sarasota.
Edwards, Joe M., 1400 State St.
Elliott, Hazel, 1258 First St., Sarasota.
Embry, S. E. (Stuart-Embry), 1772 Main St.
Flory, Roger V., 37 S. Palm Ave., Sarasota.
Francke, Bertha, 1363 Main St., Sarasota.
Fraser, John Elknis, Tamiami Trail, Venice.
Fye, Russell, Fye Bldg., 1316 Main St., Sarasota.
Garaux, L. H. (Garaux & Clarken), Long Boat Key.
Gardner, Jimmy, 200 N. Tamiami Trail, Sarasota.
Gill, Joe D., 1344 Main St.
Grant, Alexander, 1401 State St.
Gruhler, Walter, 2051 Main St., Sarasota.
Hall, Clyde K., Caseys Key, Osprey.
Harriman, Joe E., 75 S. Palm Ave.
Hopkins, Jane, Florida Theatre Bldg., N. Pineapple Ave.
Hunt, Gilbert de B., Caseys Key, Nokomis.
Kuykendall, Ruth B., Nokomis.
Lasbury, Leah (Lee Lasbury), Englewood.
Lopshire, Roy, 1385 Main St., Sarasota.
Markman, Ed. L. (Key Realty), Sarasota Hotel, Main St.
Martin, Eugene, 626 S. Washington Blvd., Sarasota.
McArthur, J. H., 613 Palmer Bank Bldg., Sarasota.
McCaffrey, C. L., 1822 Oleander St.
McCulley, Johns, 1264 Palm Ave.
Miller, Art, 329 Beach Rd., Siesta Key.
Murphy, Frances E., 301 W. Venice Ave., Venice.
**NEWBURN, DON, 44 S. Pineapple Ave., Sarasota.**
Novak, Bea (Novak & Novak), 1766 Main St.
Novak, Lee (Novak & Novak), 1766 Main St.
Palmer, Fred, 1582 Main St., Sarasota.
Redd, Franklin Jr., 2211 Bay St.


**SARASOTA**
**FLORIDA**
The Most Rapidly Growing City on the West Coast
*For Complete Realty Service Consult . .*
**Don B. Newburn**
REALTOR — INSURER
**44 South Pineapple Ave.**


Simmons, L. N., 1311 Main St.
Simons, James S., 49 S. Pineapple Ave., Sarasota.
Sims, Emily (Chapin & Sims), Englewood.
Siver, L. C., Florida Theatre Bldg., N. Pineapple Ave., Sarasota.
Spiegel, Dave, Tamiami Trail, Venice.
Stancik, Martin, 417 W. Venice Ave., Venice.
VanOrden, Jerry, 12 S. Pineapple Ave., Sarasota.
WIMMERS, H. N., Miami Ave., Venice.

## Seminole County Board of Realtors

Active Members, 14; Others, 5.
**President: J. W. Hall, Florida State Bank Bldg., Sanford.**
**Secretary: A. B. Peterson Jr., Box 30, Sanford.**

Arnold, H. S. (Lew), P.O. Box 194, Sanford.
Ball, Raymond M., Florida State Bank Bldg., Sanford.
Casselberry, Hibbard, Casselberry Industries Bldg., Casselberry.
Cullen, Mable, Rm. 8, Brumley-Puleston Bldg., Sanford.
Dietrichs, W., %Seminole Realty, 1320 Magnolia Ave., Sanford.
Hall, John W., Florida State Bank Bldg., Sanford.
Harkey, Dorothy, Rm. 8, Brumley-Puleston Bldg., Sanford.
Lingo, Thad L., Corner Broadway & Central St., Oviedo.
Peterson, A. B. Sr., P.O. Box 30, Sanford.
Powers, Roy A., Longwood.
Peterson, A. B. Sr., %St. John's Realty Co., not Inc., 116 N. Park Ave., Sanford.
Stemper, William, 112 N. Park Ave., Sanford.
Waller, Cecil B., Rt. 2, Maitland.
Williams, Robert A., Atlantic Bank Bldg., Sanford.
Williams, W. B., 110 N. Park Ave., Sanford.

## South Dade Board of Realtors

Active Members, 15; Others, 10.
**President: Walter C. Bentz, Rt. 2, Box 256, Miami (43.**
**Secretary: (Mrs.) Echoe Jordan, Rt. 1, Box 120, Homestead.**

Bentz, Walter C., Rt. 2, Box 256 M, Miami (43).
Bogner, Faye, 47 N. Krome Ave., Homestead.
Dickinson, Mary F., 5 NE 2nd St., Homestead.
Fossey, R. A., 5948 SW 73rd St., South Miami.
Froscher, Eleanor, 910 N. Federal Hgwy., Homestead.
Froscher, E. M., 910 N. Federal Hgwy., Homestead.
Gossman, J. Rudolph, 1224 N. Krome Ave., Homestead.
Gray, Velma S., 5 NE 2nd St., Homestead.
Janes, A. W., 9810 S. Dixie Hgwy., Kendal.
Jessee, M. C., 250 S. Krome Ave., Homestead.
Jordan, Echoe, Rt. 1, Box 120, Homestead.


**H. N. WIMMERS**
**REALTOR**
Venice, Florida
•
**A Privilege to Live in Florida.**
**A Distinction to Live in Venice.**



**BRINKLEY BROS. REALTORS**
ROBERT T. BRINKLEY — HOMER A. BRINKLEY
Specializing in Business & Industrial Properties
General Real Estate Service
Building, Developing, Financing
General Insurance
*"A Brinkley Buy Is a Better Buy"*
**P.O. Box 108 — TALLAHASSEE, FLA. — Phone 3-0918**


Kelleher, Joseph, 1111 Krome Ave., Florida City.
Morris, Benjamin Warren, 238 S. Krome Ave., Homestead.
Smith, Mamie P., 287 S. Krome Ave., Homestead.
Turner, Vernon, 830 N. Krome Ave., Homestead.

## Southernmost Realty Board

Active Members, 8
**President: J. Otto Kirchheiner, 919 Whitehead St., Key West.**
**Secretary & Treasurer: Minnie-Porter Harris, 322 Simonton St., Key West.**

Carbonell, Cecil, Key West.
Dion, Fred J., 124 Duval St., Key West.
Grundy, Buck, Monroe County, Islamorada.
Harris, Minnie-Porter, (Old Island Realty Service), 322 Simonton St., Key West.
Johnson, James L., (Johnson & Johnson), 419 Duval St., Key West.
Kirchheiner, J. Otto, 919 Whitehead St., Key West.
Mills, Al, Angela & Simonton Sts., Key West.
Price, Clem C., 505 Duval St., Key West.

## Stuart Board of Realtors

Active Members, 8; Others, 14.
**President: C. B. Arbogast, Box 277.**
**Secretary: Elsie S. Brannan, Box 1281.**

Arbogast, C. B., Box 277.
Berry, J. W., 401 California Ave.
Dehon, Arthur, Box 1149.
Jarvis, Karl, 267 Osceola Ave.
Johnson, R. V., Box 1327.
Nelson, M. P., Box 1281.
Taylor, J. E., Bin 18.
Woodrum, Luette, Box 4.


**J. EDWIN WHITE**
Sales
Commercial — Residential
•
Mortgage Financing
•
Property Management
**P.O. Box 560**
**TALLAHASSEE, FLA.**


## Tallahassee Board of Realtors

Active Members, 26; Others, 19.
**President: George E. Zeigler, 605 Brock Bldg.**
**Secretary: Mrs. Walter Bevis, Brinkley Bldg.**

Bixler, Janie, 219 S. Calhoun.
Boone, William M., 117 E. Park Ave.
Bradley, L. R., Lewis Bank Bldg.
BRINKLEY, HOMER A., Brinkley Bldg.
BRINKLEY, ROBERT T., Brinkley Bldg.
Buford, Rivers, 127 E. Park Ave.
Cates, W. H., 110 E. Jefferson St.
Croy, George P. Sr., 111 N. Monroe St.
Deeb, Charles H., 212 E. Jefferson St.
Duval, Mrs. Elise, 117 E. Park Ave.
Ford, H. Pierce, 212 E. Jefferson.
Franklin, H. B., Hotel Duval Bldg.
Gibson, R. H., 205 S. Monroe St.
Green, Tom Jr., Lewis Bank Bldg.
Kursteiner, Martha Lee, 117 E. Park Ave.
Lewis, Lester, 1017 Thomasville Rd.
McCain, John W., 219 S. Calhoun St.
McIntosh, John F., 102½ S. Monroe St.
Neeley, John H., 219 S. Calhoun St.
Philips, Harry W., 209 S. Monroe St.
Pope, Melvin, Washington Sq. Bldg.
Wells, Bessie, 324 E. Virginia St.
WHITE, J. EDWIN, 115 E. Park Ave.
Williamson, J. D., Washington Sq. Bldg.
Winans, Mrs. Grace, Monticello.
Zeigler, George E., 605 Brock Bldg.


*"The Home of Photo-Listings"*
**LESLIE H. BLANK**
REALTOR
Homes — Apartments
Commercial Properties
Farms — Groves — Ranches
Lake Fronts — Appraisals
*"Our 34th Year"*
**TAMPA, FLORIDA**
**407 Tampa St. — Phone 2-3671**


## Tampa Board of Realtors, Inc.

Active Members, 104; Others, 16.
**President: John W. Biggar, 1010 Wallace S. Bldg.**
**Executive Secretary: Anne Tollack, Rm. 300, 404 Franklin St. (2).**

Andrews, Ralph S., Riverview.
Baker, W. L. (Bill), 2121 W. Hillsborough.
Beverly, Tom H., 217 N. Franklin St. (2).
Biggar, John W., 1010 Wallace S. Bldg. (2).
Birch, Ray, 1018 E. Hillsborough Ave. (4).
Blades, George W., 3617 S. Dale Mabry Hgwy. (9).
BLANK, LESLIE H., 407 Tampa St., (2).
Boring, J. R., 509 Twiggs St.
Bregar, J. M., 409 E. Cass St. (2).
Brod, R. T., 1701 Nebraska Ave. (2).
Brown, Garvin D., 1904 Gr. Central (6).
Byars, Joe C., 2227 S. Dale Mabry (9).
Carnes, Robert S., 217 Franklin St. (2).
Chapman, Robert L., 2808 MacDill Ave. (9).
Coffill, E. A., 5000 Nebraska (3).
Cone, Carlton C., 442 W. Lafayette St. (6).
Constans, Clark A., 309 Grand Central Ave. (6).
COOPER, J. W., 126 E. Lafayette St. (2).
Cracowaner, Irving, 4209 Nebraska Ave. (3).
Crowder, Eston N., 406 Morgan St. (2).
Cullwell, Robt. F., Lutz.
Curlin, Fred, 3630 Henderson Blvd. (9).
D'Alemberte, H. P., 217 N. Franklin St. (2).
Daniel, W. R., 605 Jackson St. (2).
DeWolf, Herb L., Brandon.
Dickman, Paul B., Ruskin.
Dolcimascolo, Alfonso I., 3416 E. Broadway Ave. (5).
Emmanuel, George M., Tarpon Springs.
Farrar, H. P., 2212 Florida Ave. (2).
Feinberg, Harold, 1012 E. Hillsborough (4).
Ferrill, Jess P., 3660 Henderson Blvd. (9).
Green, Alfred F., 616 Twiggs St. (2).
Green, Harold, 3720 Watrous (9).
Hamner, W. E., 5409 N. Armenia Ave. (3).
Harris, G. H., 910 Tampa St. (2).
Hayes, Chas. A., 3415 Henderson Blvd. (9).
Hearin, Alfred T., 616 Twiggs St. (2).


**TAMPA, FLORIDA**
**J. W. Cooper, Inc.**
REALTORS
PROPERTY MANAGEMENT
BUSINESS LEASES
MORTGAGE LOANS — SALES
APPRAISALS
**P.O. Box 29 — Phone 2-8311**

**JAY HEARIN, INC.**
**Realtors**
PROPERTY MANAGEMENT
GENERAL BROKERAGE
MORTGAGE LOANS
MEMBER OF SOCIETY OF INDUSTRIAL REALTORS
P. O. Box 2048
616-18 Twiggs St.
TAMPA, FLORIDA Ph. 2-1861

***TAMPA (Cont.)***

HEARIN, J. L., Marine Bank Bldg. (2).
Hensley, E. W., First Nat'l Bank Annex (2).
Herring, Meryl L., 12810 Florida Ave. (4).
Hickey, George F., 1102 Florida Ave. (2).
Hilton, R. C., 3338 S. Dale Mabry Hgwy. (9).
Huffman, James E., 116 E. Lafayette St.
Hughlett, H. B., 5414 Florida Ave. (3).
Hutto, Chas. B., 3923 N. Blvd. (3).
Johnson, Otto, 301 Franklin St. (2).
Josephson, M. H., 2714 MacDill (9).
Juater, Max M., 4307½ Florida Ave.
Kistner, B. H. G., 213 E. Lafayette.
Knight, Richard E., First Nat'l Bank Bldg. (2).
Kubicek, John, P.O. Box 647, Masaryktown.
LeHeup, Garnet C., 4315 El Prado Blvd. (9).
Linebaugh, Isbon G., 509½ E. Lafayette St. (3).
Mabry, M. H., 509 Twiggs (2).
McSwain, L. B., 603 Jackson St. (2).
Moore, Earle G., 409 DeLeon St. (6).
Morey, Lee M., 506 S. Westland (6).
Morgan, Frank, 1707 Florida Ave. (2).
Mott, James D., 4014 Florida Ave. (3).
Mynatt, J. R., 115 E. Lafayette (2).
Norcross, C. E., 910 Tampa St. (2).
Norris, Anne T., 806 S. Dakota Ave. (6).
Nye, G. M., Rt. 2, Box 507, Lutz.
Owings, C. E., 2104 Hills Ave. (6).
PALLARDY, L. F., 206 Madison (2).
PALLARDY, L. F. JR., 206 Madison (2).
Palmer, James W., 5211 Florida Ave. (3).
Perritti, Frank V. Sr., 3102 Euclid Ave. (9).
Petteway, Earle, 312½ Twiggs (2).
Plevin, Harold, Lutz.
Quaipo, Joe, Jr., 702 E. Virginia Ave. (3).
Ramsey, T. W. Jr., 1702 17th St. (5).
Rizner, Andrew (Andy), 802 Grand Central Ave. (6).
Robinson, A. C., 312 Franklin St. (2).
Rodriguez, Jack L., 1515 S. Dale Mabry (9).
Ruff, Donald S., 3623 Barcelona St. (9).
Santa Cruz, Steven A., 211 S. 22nd St. (5).
Schulstad, O. L., 116 E. Lafayette (2).
Shumate, Ruel W., 3333 Henderson Blvd. (9).
Smoak, Henry E., 512 E. Lafayette St. (2).
Smoak, Robert M., 512 E. Lafayette St. (2).
Starr, Edward T., 312 Franklin St. (2).
Stewart, Thomas E., 409 E. Cass St. (2).
Suares, Jose, 1406 Tenth Ave. (5).
Swanger, John D., 3330 MacDill Ave. (9).
Taylor, James F. Jr., 416 Tampa St. (2).
Thomas, Wayne, 203 N. Wheeler St., Plant City.
Thompson, Glen A., 4707 Nebraska Ave. (3).
Thower, Hanson R., 106 E. Cass St. (2).
Toole, W. H., Jr., 303 Franklin St. (2).
Turpin, W. H., 307½ Twiggs St. (2).
Vaden, Sue M., 115 E. Lafayette St. (2).
Von Bargen, Max, R.R. 2, Box 989, Lutz.
Wackerman, E. H., 408 MacDill Ave. (9).
Weeks, Hubert, 719½ Florida (2).
Wells, W. H., Clewis Farms, 600 Florida Ave. (2).
White, John, 205 S. Dale Mabry Hgwy. (9).
Williams, A. D., 229 E. Davis Blvd. (6).
Worth, C. Edmund, 602 N. Dale Mabry (9).
Worth, Elaine, 602 N. Dale Mabry (9).
Wright, John L., Wallace S. Bldg. (2).
Yeats, Victor B., 305 Morgan St. (2).
Young, T. Roy, 2001 W. Platt St. (6).
Zummo, Sam C., 3101 22nd St. (5).

## Vero Beach Board of Realtors

Active Members, 23; Others, 13.
**President: Sandy Snow, South Ocean Dr.**
**Secretary: Warren T. Zeuch Jr., 2102 Ponce de Leon Circle.**

Boardman, George N., 1333 21st St.
Bradley, Mrs. Tennie Lee, 1962 14th Ave.
Briggs, C. Alfred, 1825 14th Ave.

**TED BROWN & SON**
**Realtors**
Specializing in Homes, Waterfront and Business Property
*"Our 30th Year"*
OFFICES:
530 Northwood Road, WEST PALM BEACH — U.S. No. 1 Federal Hwy., JUNO BEACH — Center Street, JUPITER

Brown, B. N. Sr., Church St., Wabasso.
Cadenhead, Thomas R. Sr., Wabasso.
DeKold, Mrs. Evelyn F., 2235 14th Ave.
Graves, Forrest C., 2035 13th Ave.
Kraft, Kurt H., 1016 Miracle Mile.
Kuster, George A., 1314 20th St.
Langfitt, David R., 764 Banyan Rd.
MacWilliam, Alex Jr., 2901 Ocean Dr.
Merriman, I. A., 1125 Miracle Mile.
Middleton, J. R., N. Federal Hgwy., Sebastian.
Mossey, Harold C., 1978 S. Dixie Ave.
Murphy, Hoyt C., 1146 Miracle Mile.
Schlitt, Edgar L., P.O. Box 606, News Bldg.
Sexton, Waldo E., 2046 14th Ave.
Snow, Sandy, 3149 South Ocean Dr.
Tameling, A. L., 3149 S. Ocean Dr.
Turner, Tracy L. Jr., South Ocean Dr.
Walton, Col. Joseph W., 3301 South Ocean Dr.
Zeuch, Warren T. Jr., 2102 Ponce de Leon Circle.
Zeuch, Warren T. Sr., 2102 Ponce de Leon Circle.

## Wauchula Board of Realtors

Active Members, 4; Others, 4.
**President: C. T. Ratliff.**
**Secretary: Flora Chambers, P.O. Box 8.**

Anderson, J. G. Jr.
Chambers, H. L.
Ratliff, C. T.
Revell, F. L.

## West Coast Board of Realtors

Active Members, 20; Others, 7.
**President: A. M. Barlow, P.O. Box 126, Wildwood.**
**Secretary: Jean C. Roscow, P.O. Box 11, Inverness.**

Allen, Charles E. Jr., P.O. Box 2, Brooksville.
Allen, Dewey D., Inglis.
Barlow, A. M., P.O. Box 126, Wildwood.
Dawson, T. R., E. Fort Dade Ave., Brooksville.
Ford, Fred H., E. Main St., Williston.
Jones, R. O., P.O. Box 806, Crystal River.
Knotts, Eugene, Yankeetown.
Lewis, R. K., Courthouse Sq., Inverness.
Lynch, R. A., Yankeetown.
MacKenzie, Mrs. Romie L., P.O. Box 67, Brooksville.
Ogden, Mrs. Beulah, P.O. Box 252, Floral City.
Peacock, A. J., P.O. Box 112, Chiefland.
Potter, M. G., P.O. Box 25, Bushnell.
Robertson, C. T., P.O. Box 55, Homosassa Springs.
Roscow, John F. Jr., Box 11, Inverness.
Simmons, Mrs. Rosabel, P.O. Box 292, Dunnellon.
Snapp, Cecil C., 217 W. Main St., Inverness.
Weston, Fletcher, 25 N. Main St., Brooksville.
Whitehurst, Leon, P.O. Box 205, Brooksville.
Worden, C. O., Hernando.

**PALM BEACH AREA**
SALES — LEASES
PROPERTY MANAGEMENT
INVESTMENTS — INSURANCE
**MARVIN M. PARKS**
*Realtor*
*Main Office*
109 S. Olive Ave.
West Palm Beach, Fla.
*Branch* 352 S. County Rd. Palm Beach, Fla.
*Branch* 2004 Broadway Riviera Beach, Fla.

## West Palm Beach Board of Realtors

Active Members, 45; Others, 6.
**President: John W. O'Bannon, 327 Hibiscus St.**
**Secretary: Robert L. Martin, P.O. Box 8095.**

Adams, Ethel, 1626 Okeechobee Rd.
Allen, Arthur J., P. O. Box 51, Lake Park.
Anderson, Frank J., 405 S. Olive Ave.
Bailey, C. A., P.O. Box 216, Belle Glade.
Baker, George F., 1900 S. Dixie Hgwy.
Bensel, G. Bernie, Harvey Bldg.
Bills, Louis B., 230 S. Olive Ave.
BROWN, TED, 530 Northwood Rd.
Caro, J. Lou, 115 N. Olive Ave.
Carpenter, Dan, Pahokee.
Carr, O. B., 405 S. Olive Ave.
Crist, K. B., 323 S. Dixie Hgwy.
DeLess, Anthony J., 2501 N. Dixie Hgwy.
Donnan, A. F., 3518 S. Dixie Hgwy.
Estafen, Michael J., 3512 S. Dixie Hgwy.
Fischer, W. Pat, 115 N. Olive Ave.
Follin, Charles G., 425 S. Olive Ave.
Foster, Kenneth P., 2113 N. Dixie Hgwy.
Gane, O. A., 315 Fern St.
Hayes, Walter J., 708 Chase Ave.
HOLLENBECK, J. E. SR., 108 S. Olive Ave.
Huston, Frank A., 2403 S. Dixie Hgwy.
Jones, Luther, Belle Glade.
Lauenborg, Carolyn, 1108 Locust St.
Mathes, W. G., 310 Evernia St.
May, Mrs. Raymond F., Harvey Bldg.
Moke, Herbert L., 7500 S. Dixie Hgwy.
Morris, S. D., 213 Fern St.
Nelson, E. Austin, 3241 Southern Blvd.
Nichols, J. E., 226 S. Olive Ave.
Oen, Robert F., 3512 S. Dixie Hgwy.
O'Bannon, John W., 327 Hibiscus St.
Parker, Jean E., 712 Belvedere Rd.
PARKS, MARVIN M., 109 S. Olive Ave.
Pinkney, H. H., 505 16th St.
Poston, A. A., P.O. Box 615, Riviera Beach.
Puckett, Walter R., 525 Iris St.
Saller, Milton A., 209 S. Olive Ave.
Schwrar, C. Kent, 375 Potter Rd.
Slaton, George C., 312 Guaranty Bldg.
Sossman, J. E., 815 N. Dixie Hgwy.
Stuart, Donald H., 6101 S. Dixie Hgwy.
STUDSTILL, LAWRENCE M., 108 S Olive Ave.
Townes, C. C., 239 Wells Rd., Palm Beach.
Yates, Durward S., 708 S. Olive Ave.

**Sales — Leases**
**Appraisals**
**Management**
Buildings - Homes - Groves - Land
Complete Service
Correspondence Invited
**GLENN D. GERKE**
109 Sixth Street N. W.
Winter Haven, Florida

## Winter Haven Board of Realtors

Active Members, 13; Others, 8.
**President: John C. Fisher, 535 W. Central Ave.**
**Secretary: Mrs. Dorothy L. Balliet, 128 3rd St. N.W.**

Balliet, Mrs. Dorothy L., 128 3rd St. N.W.
Beasley, Roy W., 103 W. Central Ave.
Coleman, Mark B., Eagle Lake.
Coleman, Major, Robert L., 515 W. Central Ave.
Fisher, John C., 535 W. Central Ave.
GERKE, GLENN D., 109 6th St. N.W.
Hudson, E. N., 540 W. Central Ave.
Ogden, Harold E., 110 3rd St. S.W.
Smith, W. J., 537 Ave. B, N.W.
Street Norman A., 125 W. Central Ave.
Travis, Maynard A., 373 3rd Ave. N.W.
Van Duyne, N. L., 175 W. Central Ave.
Whitesides, J. B., Van Skiver Bldg.

## Winter Park Board of Realtors

Active Members, 19; Others, 11.
**President: Stewart Butler, 108 Park Ave. N.**
**Secretary: Kathryn Brunstrom, 751 Orange Ave.**

Amos, Howard C., 751 Orange Ave.
Andary, Sarah, 308 Park Ave. S.
Barnum, Herbert W., 124 Park Ave. S.
Brownson, George L., 1649 Aloma Ave.
Brunstrom, Kathryn B., 122 E. Morse Blvd.
Butler, Stewart, 108 N. Park Ave.
Eidson, Georgia M., 103 W. Lyman Ave.
Fox, Raymond E.
Goodwin, James H., 119 E. Morse Blvd.
Greene, Ray, 112 Park Ave. S.
Hall, William S., 150 Park Ave. S.
House, Gen. Edwin J., 114 B Greeneda Ct.
Maynard, Stanley, 339 Park Ave. S.
Royal, Gertrude H., 150 Park Ave. S.
Shannon, Earle H., 133 E. Morse Blvd.
Smith, Leonard C., 1245 Park Ave. N.
Wacker, Kenneth E., 139 E. New England Ave.
Woodward, D. Ashley, 139 E. New England Ave.
Wright, Sam Jr., Ashley Bldg., Park Ave.

# GEORGIA

Decatur—See Atlanta.
East Point—See Atlanta.
St. Simons Island—See Brunswick-Glynn County.
Sea Island—See Brunswick-Glynn County.
Twin Lakes—See Valdosta.
Waycross—See Ware County.

## Albany Real Estate Board

Active Members, 36.
**President: Parmelee Ward, 928 W. Broad Ave.**
**Secretary: Mrs. J. W. (Ouida I.) McKinney, P.O. Box 287.**

Albersole, L. H., 1113 Gillespie Ave.
Blackshear, Dan, 118 N. Jackson St.
Brimberry, H. B., 120 N. Jackson St.
Brown, Tom, 135 Court Ave.
Browne, Reid, 130 N. Jackson St.
Cannon, Tom, DeLacey Allen Bldg.
Clark, Council, 118 N. Jackson St.
Cross, Fred L., Whitehead Bldg.
Erwin, Parrish N., 118 N. Jackson St.
Fort, Martha, P.O. Box 287.
Gatlin, E. R., 307 Broad Ave.
Hedrick, Frank H., 125 Court Ave.
Hedrick & Sons, H. H., 125 Court Ave.
Hedrick, H. H., 125 Court Ave.
Hedrick, Dermot O., 125 Court Ave.
Heidt, Emmett Jr., 129 Court Ave.
Joyner, E. N., 135 Court Ave.
Kaliher, R. E., P.O. Box 1579.
Kirkland, George M. Jr., 118 N. Jackson St.
Leach, J. L., 129 Court Ave.
Malone, Tom, DeLacey Allen Bldg.
Malone & Whiting, DeLacey Allen Bldg.
McKinney, Mrs. J. W., P.O. Box 287.
McKinney Realty Co., P.O. Box 287.
McLemore, Robert E., Whitehead Bldg.
Opekasit Farm Management, 1113 Gillespie Ave.
Rue, Francis J., Whitehead Bldg.
Schakelford, Hugh, 133 Court Ave.
Sheffield, Lowell T., P.O. Box 287.
Smith, Charles H. Jr., C & S Bank Bldg.
Smith, Charles H. III, C & S Bank Bldg.
Spies, A. T., 129 Court Ave.
Spies, Mrs. A. T., 129 Court Ave.
Spies Realty Co., 129 Court Ave.
Styles, Mrs. Lucile, 135 Court Ave.
Tift Co., Richard, Whitehead Bldg.
Tift, Richard A., Whitehead Bldg.
Vick, S. J., 120 N. Jackson St.
Walden & Kirkland, 118 N. Jackson St.
Walden, Spencer G. Jr., 118 N. Jackson St.
Ward, Parmelee, 928 W. Broad Ave.
Warren & Brimberry, 120 N. Jackson St.
Westbrook, W. P. Jr., Whitehead Bldg.
Whiting, J. D., DeLacey Allen Bldg.

### Americus

*(Individual Members)*

Lanier, Charles F., 406 Cotton Ave.
Moon, Herbert W., First Fed. Bldg.
Pryor, William P., Amelia Cohen Bldg.
Slappey, Leon D., Citizens Bank Bldg.
Walters, William M. (Walters R.E. Agcy.), 226 W. Lamar St.

— For 40 years —
**Real Estate Financing and Appraising in Florida**
**Pallardy-Watrous, Inc.**
206 Madison St. Phone 2-8594

**STUDSTILL & HOLLENBECK, INC.**
GENERAL BROKERAGE **Realtors** CHAIN STORE LEASING
*Members Institute of Real Estate Management*
*Accredited Management Organization*
*Branch* 1400 Broadway Riviera Beach, Fla.
*Main Office* 108 South Olive Avenue West Palm Beach, Fla.
*Branch* 272 So. County Road Palm Beach, Fla.

SINCE 1905
"REALTY AN ESTATE"
ATLANTA
Sales — Rentals
Industrial Sites
Chain Store Leasing
Property Management
South-wide Services
Adams-Cates Co.
HURT BUILDING
REALTORS

James T. Burns, MAI
Real Estate Appraisals
Consultant
•
1050 Mt. Paran Rd., N.W.
ATLANTA, GEORGIA
Phone: Cherokee 1454

AUGUSTA, GA.
CHAIN STORE LEASES
INDUSTRIAL SITES
Sherman & Hemstreet
INCORPORATED

**Athens**

*(Individual Member)*

Cox, Julian H. (Hutchins, Cox & Stroud Inc.), 285 College Ave.

## Atlanta Real Estate Board

Active Members, 126; Others, 207.

**President: Jack Robertson, 141 Carnegie Way, N.W.**
**Secretary: Belle D. Taylor, 233 Healey Bldg.**

Adair Realty & Loan Co. (Jack Adair), P.O. Box 2060.
**ADAMS-CATES CO. (Alvin B. Cates), 201 Hurt Bldg.**
Allan-Grayson Realty Co. (Samuel Goldberg), 30 N. Pryor St. N.E.
Atlanta Realty Co. Inc. (John W. Sikes), 83 Cain St., N.E.
Babb & Greene Realty Co. (C. L. Greene), 1386 Gordon St., S.W.
Baggett Realty Co. (Mrs. Anna Belle C. Lamar), 3084 Grandview Ave., N.E.
Barksdale Realty Co. (E. W. Barksdale), 802 N. Highland Ave., N.E.
Berry Realty Co. (Frank C. Berry), 1574 Piedmont Ave. N.E.
Blanchard & Co., T. Wayne (T. Wayne Blanchard), 84 Peachtree St. N.E.
Cary Bone Realty Co. (Ansel W. Paulk), 158 Sycamore St., Decatur.
Brewer-Head Co. (Capus Brewer), 84 Peachtree St. N.E.
Burdett Realty Co. (Arthur Burdett), 175 Peachtree St. N.E.
Carson, W. Clifton (W. Clifton Carson), 907 Grant Bldg.
Carswell-Sims Co. (Rufus H. Carswell), 1680 Peachtree St. N.E.
Chambers & Co. (J. J. Chambers), 811 Grant Bldg.
Chapman Realty Co. (Edw. M. Chapman), 71 Forsyth St. N.W.
Cheves-Green Enterprises (Henry B. Green), C & S Bank Bldg.
Cline Realty Co., Herbert A. (Herbert A. Cline), 3164 Peachtree Rd. N.W.
Cole, Lee W., 161 Spring St. Bldg.
Conyers Realty Co., John (John L. Conyers), 1299 W. Peachtree St. N.E.
Craig Realty Co., Gene (Gene Craig), Lobby, Healey Bldg.
C & S Realty Co. (Michael P. Sertich), 604 Mortgage Guarantee Bldg.
Dargan, Whitington & Conner (Milton Dargan Jr.), 124 Hurt Bldg.
Dean & Co., Hammond (Hammond Dean), 218 Healey Bldg.
DeFoor, H. L., 320 Candler Bldg.
Dickey-Mangham & Co. Inc. (Harry J. Crider), 725 First Nat'l Bank Bldg.
Dorsey-Alston Co. (Roy Dorsey), 72 11th St. N.E.
Drake Realty Co. (Hugh Drake), 3226 Roswell Rd. N.W.
Draper-Owens Co. (Frank C. Owens), 521 Grant Bldg.
Duffee Realty Co., Grady (Grady Duffee), 215 Church St., Decatur.
Etheridge & Vanneman Inc. (Donald K. Vanneman), 66 Pryor St. N.E.
Ewing & Sons, J. H. (Morris M. Ewing), 65 Forsyth St. N.W.
Ewing & Bowdon Realty Co. (A. N. Ewing), 1032 Healey Bldg.
Forkner Realty Co. (Thomas F. Forkner), 33 Avondale Pl., Avondale Estates.
Garlington Co., The (T. R. Garlington), 200 Peachtree Arcade.
Grant Co., B. M. (A. M. Kennedy), 208 Grant Bldg.
Gray Realty Co. (B. D. Gray Jr.), 1006 First Nat'l Bank Bldg.
Greene Realty Co., Russell (Russell Greene), 2361 Peachtree Rd. N.W.
**HAAS & DODD (Judson M. Garner), Haas-Howell Bldg.**
Harrison, Mrs. T. E., 215 Healey Bldg.
Head, Robert F., 217 Healey Bldg.
Helmer Realty Co. (Percy Helmer), 926 W. Peachtree St. N.W.
Holleman, Emerson, 1718 Rhodes-Haverty Bldg.
Hoyt & Co., W. R. (John C. Dabney), 36 Auburn Ave. N.E.
Hubert Realty Co. (O. C. Hubert), 1902 Roswell St., Marietta.
Huiet & Sons, Ben T. (Ben T. Huiet Jr.), 11½ Forsyth St. N.W.
Lamb Realty Co. (Huie Lamb), 374 E. Paces Ferry Rd. N.E.
Lane Realty Co. (C. W. Lane), 436 Moreland Ave. N.E.
LeBey & Co., C. D. (C. D. LeBey), 537 Trust Co. of Ga. Bldg.
Liebman-Malone Inc. (Frank Malone), 215 Healey Bldg.
Lipscomb-Ellis Co. (Edwin P. Lochridge), 88 Walton St. N.W.
Maddox Co., Paul C. (Paul C. Maddox), 506 Standard Bldg.
McEvoy, Lawrence J., 1105 Rhodes-Haverty Bldg.
McIntyre Realty Co. (Mrs. Caroline T. McIntyre), 517-19 Healey Bldg.
Miller Terrell Co. (Lacy Gilbert), 1017 Grant Bldg.
Moog Realty Co., Henry (Henry Moog), 1909 Peachtree Rd. N.W.
Neal-Lenhardt Co. (J. B. Lenhardt), 1019 Grant Bldg.
Nutting & Co. (J. F. Nutting Jr.), 1317 Atl. Fed. Sav. Bldg.
Nutting Realty Co. (J. F. Nutting Sr.), 45 11th St. N.E.
Osborne Realty Co. (D. W. Osborne), 15 Peachtree Pl. N.W.
Otis Co., Robert R. (W. R. Otis), 820 Rhodes-Haverty Bldg.
Otwell Realty, J. D. (J. D. Otwell), 609 Ashby St. S.W.
**RANKIN-WHITTEN REALTY CO. (Jack Robertson), 141 Carnegie Way N.W.**
Rollins Realty Co. (H. E. McDaris), 403 Grant Bldg.
**ROTHBERG, SAMUEL, 575 Peachtree St. N.E.**
Sharp-Boylston Co. (Cone M. Maddox Jr.), 41 Forsyth St. N.W.
Sibley Real Estate, Josiah (Josiah Sibley), 380 Ardmore Cir. N.W.
Simms-Dobbs Co. (W. S. Simms), 1542 Blvd. N.E.
Spratlin, Harrington & Thomas (A. H. Sturgess Sr.), 78 Marietta St. N.W.
Starnes-Roberts Co. (James L. Starnes), 25 Houston St. N.E.
Taylor & Son, J. H. (James H. Taylor Jr.), 81 Peachtree Pl. N.E.
Tharpe & Brooks Inc. (Robert H. Tharpe), Trust Co. of Ga. Bldg.
Thomas, Everett, 1701 Rhodes-Haverty Bldg.
Tomlin Realty Co. (C. Richard Tomlin), 292 E. Paces Ferry Rd. N.E.
Tucker Realty Co. (B. N. Tucker), 113 Thompson Ave., East Point.
Wall Realty Co. (Sharpe D. Wall), 322 Ponce de Leon Ave. N.E.
Warren Co. Inc., Roy D. (Cary S. Hooks), 305 Atl. Fed Sav. Bldg.
Westchester Realty Co. (Rutledge Tufts), 1366 Blvd. N.E.
Weyman & Co. (Sam Weyman), 1202 C & S Bank Bldg.
Williams Realty Co., Wheat (Wheat Williams), 119 E. Ponce de Leon Ave., Decatur.
Wright Realty Co., Ward (Ward Wright Jr.), 202 Healey Bldg.

Augusta, Georgia
38 Years Experience
CHAIN STORE LOCATIONS
BUSINESS AND INDUSTRIAL
SITES — APPRAISALS
PROPERTY MANAGEMENT
MORTGAGE SERVICE
Blanchard & Calhoun
Realty Co.
AUGUSTA GEORGIA

Albert D. Hemstreet, M. A. I.
*Augusta,*
SHERMAN & HEMSTREET, INC. *Georgia*

**Atlanta**

*(Individual Member)*

Schneider, John S. (D. L. Stokes & Co. Inc.), 717 Volunteer Bldg.

## Augusta Real Estate Board Inc.

Active Members, 29; Others, 16.

**President: Richard K. Miller, 753 Broad St.**
**Secretary: Bernard F. Stulb, 771 Broad St.**

Augusta Realty Co., Lobby Marion Bldg.
**Barrett & Co., H. Gould, 135 Eighth St.**
**Barrett & Law, Masonic Bldg.**
**Beaufort & King, 120 7th St.**
Bell, H. H., 515 Marion Bldg.
Benton, Otis M., 307 Herald Bldg.
Bible-Dugan Realty Co., 748 Greene St.
**BLANCHARD & CALHOUN REALTY CO., 771 Broad St.**
Boykin Sanford Realty Co., 406 8th St.
Busbia Realty Co., 134 8th St.
**Daughn Real Estate & Insurance, 127 Eighth St.**
**Dickey Co., John W., 128 Eighth St.**
**Hatch Realty Co., 136 Eighth St.**
Johnson & Austin Realty Co., 127 8th St.
**League, Duvall & Powell, Herald Bldg.**
**Levy, I. Clarence & Co., 312 S.F.C. Bldg.**
Lucky & Hutto, 718 Greene St.
**Mathany, Peebles & Seigler, 322 Eighth St.**
**Murray Co., John B., 122 Eighth St.**
**Peterson Realty Co., 843 Greene St.**
Rountree Real Estate Co., 229 Masonic Bldg.
Satcher-Bowles R. & I. Co. Inc., 844 Greene St.
Schueler Agency, F. I., 133 8th St.
Schweers, Ambrose J., 333 Masonic Bldg.
Seay's, O. B., 10 Johnson Bldg.
**SHERMAN & HEMSTREET, INC., 801 Broad St.**
**SOUTHERN FINANCE CORP., 753 Broad**
Veterans Loan & Realty Co., 743 Greene St.
Von Kemp, Camilla, 122 8th St.

**Baxley**

*(Individual Member)*

Tippins, H. D., Box 15.

## Brunswick-Glynn County Real Estate Board

Active Members, 28 Others, 11.

**President: M. L. McKinnon, 802 Richmond.**
**Secretary: Edwin N. Cofer, 306 Newcastle St.**

BLACK, L. B. (Doyle Rlty. Co.), St. Simons Island.
BLACK, MRS. L. B. (Doyle Rlty. Co.), St. Simons Island.
Boll, George, Sea Island.
Brown, S. Hadley, Parker Bldg., Brunswick.
Brown, Wm. H. (Bill), Parker Bldg., Brunswick.
Bruce, Charles, Newcastle St., Brunswick.
Butler, Gene, Andrew Bldg., Brunswick.
Butler, Mrs. Emerson, Newcastle St., Brunswick.

Samuel Rothberg
Sales
Leases
Investments
575 Peachtree Street, N.E.
Atlanta 3, Georgia

ATLANTA
Sales, Property Management,
Leases, Mortgage Loans,
Insurance, Subdivisions.
★
Rankin-Whitten
REALTY CO.
*Realtors Since 1912*
Mortgage Guarantee Building

ATLANTA
Sales and Leases
Retail Stores
Industrial Sites
HAAS & DODD
Haas-Howell Bldg.

Augusta, Georgia
Southern Finance
Corporation
*Henry B. Garrett, President*
REALTORS
•
50 Years Continuous Experience in
STORE LEASING AND
MANAGEMENT — SALES AND
MORTGAGE LOANS

**DOYLE REALTY COMPANY**
SALES — RENTALS — INSURANCE
*Beach Front Properties*
St. Simons Island, Georgia — Telephone 3311

**GRAMLING—DAVIS REALTY**
REALTORS
Sales
Rentals
Insurance
Property Management
Island Properties
Mallory Street
St. Simons Island, Ga.
Tel. 3931 & 6701

***BRUNSWICK-GLYNN COUNTY (Cont.)***

Cofer, Edwin N. (Way, Peters & Harris Inc.), Brunswick.
Comer, Howard, Newcastle St., Brunswick.
**DAVIS, FRED T., St. Simons Island.**
Durden, Estes, Norwich St., Brunswick.
Elliey, Charles, F St., Brunswick.
Haisten, C. W., St. Simons Island.
Harrington, Laurence, Brunswick.
Hopkins, J. H., Brunswick.
Jackson, Mrs. Gene, Prince St., Brunswick.
Jones, John N., Union St., Brunswick.
Kaufman, John C., Brunswick.
Kent, J. M., Kent Bldg., St. Simons Island.
**MALLARD, MRS. LEE S., Gordon Bldg., Brunswick.**
McKinnon M. L., Norwich St., Brunswick.
**PARKER, W. WRIGHT, Brunswick.**
Sawtell, Mrs. Estelle, Brunswick.
Shelander, Albert, Brunswick.
Stringfellow, W. L. (Pete), St. Simons Island.
Way, Norman A., Brunswick.
Zell, Carley, Gloucester St., Brunswick.

**IN BRUNSWICK**
GENERAL REAL ESTATE SERVICE
- Sales
- Insurance
- Property Management

**Mrs. Lee S. Mallard**
207 Gordon Bldg. Ph. 10

## Cobb County Real Estate Board

Active Members, 16; Others, 8.
**President: Charles C. Wilson, 47 W. Park Sq., Marietta.**
**Secretary: Caroline U. Slaughter, 132 N. Atlanta St., Smyrna.**
Dobbs, Frank L., Kennesaw.
Goldsworthy, H. M., 104 Roswell St., Marietta.
Hubert, O. C., 1902 Roswell St., Marietta.
Little, Wilder G., 112 Atlanta St., Marietta.
Medford, Earl G., 215 Atlanta St., Marietta.
Oliver, Hugh, 1511 Roswell St., Marietta.
Overcash, C. A., 1519 Roswell St., Marietta.
Pilcher, W. Wyman, 106 Atlanta St., Marietta.
Poston, A. M., 134 N. Atlanta St., Smyrna.
Reed, W. M., Atlanta St., Smyrna.
Simpson, Howard, 1607 Roswell St., Marietta.
Sisk, Blair Bldg., Marietta.
Slaughter, Caroline U., 132 N. Atlanta St., Smyrna.
Ward, W. A., 560 Cherokee Rd., Smyrna.
Wilson, Charles C., 47 W. Park Sq., Marietta.
Wootton, J. Y., 161 N. Atlanta St., Smyrna.

**Parker Realty Co.**
Sales — Rentals — Leases
Appraisals
Property Management
Parker Building
513 Gloucester St.
Brunswick, Ga.

## Columbus Real Estate Board

Active Members, 42.
**President: Duncan M. Snider, 1220 2nd Ave.**
**Secretary: Robert K. David, P.O. Box 1495.**
Anderson Realty Co., Alta Vista Rd.
Armour Realty Co., 1330 13th St.
Baird Realty Co., 1303 First Ave.
Blythe Co., Leon W., 904 2nd Ave.
Boyce Realty Co., 19 13th St.
Brooks, W. Cliff, 1315 First Ave.
Brown Realty Co., 410 13th St.
Bryan Realty Co., 3419 Cherrokee Ave.
Byrd Realty Co., 219 Flowers Bldg.
Calhoun Realty Co., 29 13th St.
Campbell Realty Co., Hal, 1362½ 13th St.
Cargill Realty Co., 2453 Wynnton Rd.
Carter Realty Co., 11 13th St.
Dierks Realty Co., 20 13th St.
Edge Realty Co., 9 12th St.
Edge, Julian, 2525 15th St.
Flournoy Realty Co., Josiah & Joe, 1328 13th St.
Flournoy Realty Co., 5 13th St.
Fort Realty Co., 1312 Broadway.
Friedman, Charles, 221 10th St.
Garrard, Guy, 2221 Wildwood Ave.
Gunby Realty Co., 1306 13th St.
Hendrix Realty Co., Robert, 1233 13th Ave.
Jefferson Co., 103 12th St.
Jordan Co., 1220 12th Ave.
Kierce-Preston Co., 10 11th St.
Lamb Realty Co., Roy, 1358 17th St.
Lester Realty Co., 4614 Hamilton Ave.
Martin Realty Co., 1308 Broadway.
Morton Realty Co., 27 13th St.
Patterson, H. Wayne, 314 13th St.
Pickard Realty Co., 10 13th St.
Sayers Realty Co., 2319 Hamilton Ave.
Southland Realty Co., 1029 2nd Ave.
Taylor Realty Co., Clay, 1115 First Ave.
Wall Realty Co., 314 13th St.
Watkins Realty Co., Chalmers, 1357 13th Ave., P.O. Box 5093.
Weathers, H. E., Columbus Bank & Trust Co., P.O. Box 77.
Wilson Realty Co., 1722 Hamilton Ave.
Woodruff-Brown Co., 15 W. 11th St.
Woolfolk, Albert S., 1939 Wynnton Rd.

### Gainsville

*(Individual Member)*
McConnell, Robert G., W. North Ave. & Northside Dr.

## Griffin Real Estate Board

Active Members, 11.
**President: R. S. Ogletree, 101½ N. Hill St.**
**Secretary: Munroe d'Antignac, Park Bldg.**
Akin, Mrs. Hazel, 117½ E. Solomon St.
Carlisle, E. F., 113 E. Solomon St.

**ROBERT A. THARPE**
Specializing in the Sale of
BUSINESS
and
INVESTMENT PROPERTY
INDUSTRIAL SITES
COMMERCIAL LEASES
Hotel Dempsey Bldg.
MACON, GA

**FICKLING & WALKER, *Inc.***
240 Second Street
MACON, GEORGIA
Commercial Leasing
*Residential, Industrial and Farm Sales*
Property Management
Loans - Insurance
TELEPHONE 3-6331
Officers:
B. SANDERS WALKER . . *President*
WM. A. FICKLING . *Vice-President*

Cheek, Clay A., 101½ N. Hill St.
d'Antignac, J. K., Park Bldg.
d'Antignac, Munroe, Park Bldg.
Harper, E. G., 102 S. Hill St.
Kendrick, C. A., 128 W. Solomon St.
Kimbell, V. A., 105 E. Solomon St.
McLaurin, Hugh, 124 W. Solomon St.
Ogletree, R. S., 101½ N. Hill St.
Powell, Emmett, 124 W. Solomon St.

## La Grange Real Estate Board

Active Members, 10.
**President: B. L. Cook, 105 Greenville St.**
**Secretary: Harrison B. Preston, P.O. Box 751.**
Cook, B. L., 105 Greenville St.
Faver, John, Holmes Bldg.
Finney, Henry, Johnson Bldg.
Mallory, A. E. Jr., Hutchinson-Mallory Bldg.
Martin, D. S., 15½ N. Court Sq.
Milam, W. H., 208 S. Lewis St.
Morgan, Will E., 130½ Bull St.
Preston, Harrison B., 14 N. Court Sq.
Tigner, Frank, 130 Bull St.
Trotter, William P., 105 Greenville St.

**MACON, GA.**
Chain Store Leasing
Industrial Sites
Appraisals
Property Management
**Murphey, Taylor & Ellis, Inc.**
REALTORS
488 Cherry Street

## Macon Board of Realtors

Active Members, 69.
**President: John Seals, % Fickling & Walker Inc., 240 2nd St.**
**Secretary: David W. Thornton, 762 Cherry St.**
Alley, Aaron, 240 2nd St.
Ashmore, Walter, 555 First St.
Beard, Carl, 365 Cotton Ave.
Blanton, George, 555 First St.
Bloch, Carl, 556 First St.
Boone, Walter S., 609 Cherry St.
Brown, J. Holland, Persons Bldg.
Brown, Jones, Persons Bldg.
Burns, Harry, 361 Cotton Ave.
Cassidy, John, 240 2nd St.
Crockett, Roy W., 610 Mulberry.
Cullen, W. T., 240 2nd St.
Daniel, Susie R., 737 Walnut.
Davidson, Alfred, Hardeman Bldg.
Davis, M. DuQuince, 116 First St.
Day, L. Talmadge, 743 Walnut St.
Day, W. C., 743 Walnut St.
Dent, Quinton H., 307 Cotton.
Dessau, Washington, 555 First St.
Domingoes, I. L., 307 Cotton Ave.
Elle, Tom E., 350 2nd St.
Faircloth, Robert G., 240 2nd.
Ferris, B. H., 116 First.
Graham, Eschol, 2371 Ingleside Ave.
Gregorie, Charles, 350 2nd St.
Griffith, Arthur, 737 Walnut St.
Hall, Hartley, 2371 Ingleside Ave.
Hall, T. H. III, 2371 Ingleside Ave.
Hardeman, William G., 307 Cotton Ave.
Holland, Jack, 610 Mulberry.
Holleman, L. B., 847 Riverside Dr.
Impink, J. F., Hart Bldg.
Irwin, J. Dewitt, 361 Cotton.
Johnson, Johnny, 488 Cherry St.
Jones, Tom M., 488 Cherry St.
Laney, John, 488 Cherry St.
Lee, David L., 762 Cherry St.
Livingston, W. C., 488 Cherry St.
Lowry, Mary B., 737 Walnut St.
MacGregor, R. Bruce, 762 Cherry St.
Martin, James P., 488 Cherry St.
McManus, L. W., Persons Bldg.
McManus, L. W. Jr., 762 Cherry St.
**MURPHEY, FLEW, 488 Cherry St.**
**MURPHEY, THAD, 488 Cherry St.**
O'Callaghan, Dan, 762 Cherry St.
Odom, Edwin, 377 Cotton Ave.
O'Neal, Ben III, 488 Cherry St.
Palmer, Virginia G., 737 Walnut.
Parker, Bernard, 847 Riverside Dr.
Patton, Howard, 737 Walnut St.
Patton, Marion W., 847 Riverside Dr.
Patton, T. Emory, 240 Second.
Peacock, T. Gerald, 743 Walnut.
Peavy, Charles D., 743 Walnut.
Persons, Pink Jr., 488 Cherry St.
Ray, P. Herman, 591 Mulberry St.
Reagan, Ralph, 743 Walnut.
Saloom, William, Professional Bldg.
Sanders, W. L., 365 Cotton Ave.
Seals, John, 240 Second St.
Smith, Charles L., 350 Second St.
**THARPE, KENNEDY, Dempsey Bldg.**
Thompson, Leroy B., 555 First St.
Thornton, David W., 762 Cherry St.
Walton, Hal C., 591 Mulberry St.
West, Holden C., 240 Second St.
Wrye, J. Frank, 377 Cotton Ave.
Younis, Emile, 591 Mulberry St.

### Moultrie

*(Individual Member)*
Ashburn, H. I. (Ashburn & Rowell), Box 333, 213 Commercial Bldg.

### Newnan

*(Individual Member)*
Parks, Howard P., P.O. Box 29.

### Perry

*(Individual Member)*
Leonard, J. F. (Leonard Rlty. Co.), 1022 Ball St.

### Rome

*(Individual Members)*
Barnett, H. E., 313½ Broad St.
Cantrell, E. L., 2 2nd Ave.
Doss, Sam W. Jr. (Harvey-Given Co.), 6th Ave. Bldg.
Evans, Robert E. (Evans Rlty. Co.), 11 4th Ave. Bldg.
Karns, Merle G., 508 W. First St.
Morgan, Herbert L., 11 W. 4th Ave. Bldg.
Smith, Henry L. Sr. (H. L. Smith Co.), P.O. Box 644, 220 West Bldg.

## Savannah Real Estate Board

Active Members, 54; Others, 26.
**President: William F. Lynes Jr. (Lynes Realty Co.), 120 E. St. Julian St.**
**Secretary: Mrs. Courtenay North, 203 Industrial Bldg.**
Altman Realty Co., 512 American Bldg.
Armstrong Real Estate Co., Hugh, 210 Morel Bldg.
Atlantic Insurance & Investment Co., Bull and McDonough Sts.
Atlantic Savings and Trust Co., 27 Bull St.
Beall Realty Co., 204 Industrial Bldg.
Berman Realty Co., 1903 E. Broad St.
Berry-Teston Co., 2627 Bull St.
Brauda Realty Co., 11 E. York St.
Bright, Eddie Jr., 34 E. Bryan St.
Brown, Henry L., 14 E. Bryan St.
Carter, Henry B., 24 E. Bryan St.
Chapman, D. C. Inc., 13 E. York St.
Chatham Savings Bank, 10 E. Bryan St.

REAL ESTATE — PROPERTY MANAGEMENT
**C. D. ELLIS & COMPANY**
SAVANNAH, GEORGIA
APPRAISALS — SALES — LOANS

*All Classes of Real Estate*
Sales - Insurance - Rents
Mortgage Financing
Property Management
THOS. C. HELMLY REALTOR
33 Barnard Street
SAVANNAH, GA.

Estates Managed — Rents Collected
Loans Negotiated
WE BUY AND SELL ON COMMISSION
A. E. KING & SON REALTORS
RENTING BUYING-SELLING LOANS INSURANCE
9 E. York Street, SAVANNAH, GEORGIA
INSURANCE AT A SAVING TO YOU
E. D. KING, *Pres.*
Phones 2-6292, 5371, 3-5025

CARROLL
REAL ESTATE AGENCY
E. T. Carroll, *Realtor*
Complete real estate service
508 Isabella Street
P.O. Box 874
Waycross, Georgia

HONOLULU, HAWAII
Real estate and Loans
City Finance & Mortgage Co., Ltd.
222 Merchant St.
M. G. Augustine, Jr., *Pres. and Mgr.*

Constantine, Robert P., 22 E. Bryan St.
Cooper Bros., Realty Co., 703 E. 52nd St.
Cooper, R. L. and T. R., Morel Bldg., 5 Bull St.
Crotty, John N. & Co., 801 Liberty Bank Bldg.
Dexter Realty Co., 2 E. Jones St.
Dotson Realty Co., 112 W. Congress St.
**ELLIS, C. D. & CO., 134 Drayton St.**
First Federal Savings & Loan Assn., 30 E. Bryan St.
Georgia State Savings Bank, 136 Bull St.
Gibbons, Herbert F., 230 Bull St.
Gilbert Co., 9 W. Perry St.
Gilbert and Garwes, 201 Realty Bldg.
Gordon Realty Co., 206 American Bldg.
Griffin Co., Leo. F., U.S. Hgwy. 80 Rt. 1 Box 344-A.
**HELMLY CO., THOMAS C., 33 Barnard St.**
Hornstein Realty Co., 8 W. State St.
Horswell, P. A., P.O. Box 71, Yemassee, S.C.
Hostetter Realty Co., 34 E. Bryan St.
Industrial Savings & Loan Co., Bull and Congress Sts.
Jones, Charles M., 814 Realty Bldg.
Jones, Hill and Brooks Inc., 12 E. Bay St.
**KING, A. F. & SON, 9 E. York St.**
Lamara Co., 19 E. Bay St.
Lufburrow Realty Co., 116 Bull St.
**LYNES REALTY CO., 120 E. St. Julian St.**
Mason, Cecil H., 7 Bull St.
McGinley, T. J. Realty Co., 20 E. Bryan St.
McIntosh & Co., 119 E. Bay St.
Mercer Realty Co., 7 E. Bay St.
Metzger Realty Co. Inc., 11½ E. York St.
Morrison, David J., 200 American Bldg.
Palmer and Cay Inc., 1 Bull St.
Pindar Real Estate Co., 108 E. Victory Dr.
Robinson Realty & Insurance Co., Realty Bldg.
Rowland Ins. and Real Estate Agency, 18 E. Bryan St.
Samwilka Inc., 511 Blun Bldg.
Skeffington Realty Co., 16 E. Bryan St.
Smith and Co., L. H., 100 E. Bay St.
Stewart Realty Co., Realty Bldg.
Waters, T. A. Inc., 117 E. Bay St.
Whitehead, William H., Commercial Bldg.

**Sylvania**
*(Individual Member)*
Tanner, E. H.

**Thomasville**
*(Individual Members)*
Edwards, Leroy B., 201 Scott Bldg.
MacIntyre, William F., 201 Scott Bldg.
McKinnon, C. W., Scott Bldg.
Perlman, David L., Neel Bldg.

## Valdosta Real Estate Board

Active Members, 12; Others, 3.
**President: Emory Bass, 105½ E. Hill Ave.**
**Secretary: J. H. Stephenson, 120 W. Central Ave.**
Bass, Emory, 105½ E. Hill Ave.
Bass, Everett, 906½ Williams St.
Bell, D. S., 500 N. Ashley St.
Bullock, W. G., 117½ N. Patterson St.
Force, Bill, 104 W. Valley St.
Hicks, Henry, Dayton Hotel.
Lilly, P. R., 120 W. Central Ave.
Lilly, P. R. Jr., 120 W. Central Ave.
Newbern, J. L., 115 W. Hill Ave.
Pultar, Fred, Twin Lakes.
Rhodes, H. W., 115 W. Hill Ave.
Roberts, Ben Hill, 118½ N. Patterson St.

## Ware County Real Estate Board

Active Members, 11.
**President: Sam E. Walker, 105 Albany Ave., Waycross.**
**Secretary: Earl A. Spence, Folks Bldg., Waycross.**
Bibb, Dan T., 201 Tebeau St., Waycross.
CARROLL, E. T., 508 Isabella St., Waycross.
Clark, T. H., Bunn Bldg., Waycross.
Fesperman, George, First Federal Bldg., Plant Ave., Waycross.
Herrin, H. W., 407½ Alice St., Waycross.
Hurst, A. P., 411 Lott St., Waycross.
Lott, Dan, 211 Tebeau St., Waycross.
Lott, J. N., 211 Tebeau St., Waycross.
Moye, Harry J., 1967 State St., Waycross.
Spence, Earl A., Folks Bldg., Waycross.

**Waynesboro**
*(Individual Member)*
Hatcher, T. Ayer, 812 Academy Ave.

SAVANNAH GEORGIA
•
BUYING — SELLING
LOANS
MANAGEMENT
APPRAISALS
INSURANCE
•
Lynes Realty Co.

# HAWAII

## Honolulu Realty Board

Active Members, 192; Others, 26.
**President: Wendell Brooks, 928 Bethel St.**
**Secretary: Herman Baltrusch, 110 Merchant St.**
Abrams, Betty, 1133 12th Ave.
Alicata, Hannah D., 211 Merchant St.
American Hawaiian Mortgage Co. Ltd., 308 Hawaiian Trust Bldg.
American Investment Co. Ltd., Hotel del Mar, 124 Kapahula Ave.
Arafiles, John C., 917 Alakea St.
Arnold, Louise T., 2462 Cleghorn Dr.
Asmar, Raymond G., 280 Lewers Rd.
Augustine, M. G., 222 Merchant St., P.O. Box 1658.
Austin, Lindsley, 925 Fort St.
Ayson, Benjamin E., Rm. 307, Boston Bldg.
Baltrusch, Herman C., 110 Merchant.
Beadle, Irwin H. Jr., 1410 Kapiolani Blvd.
Bent, David K., P.O. Box 1378.
Bishop Trust Co. Ltd., King & Bishop.
Blair, Marion, 313 Royal Hawaiian Ave.
Blanco, Fred C., 1061 Alakea St.
Bolles, Edward A., 741 Bishop.
Brandt, King, 1507 Kapiolani Blvd.
Brash, Mae J., 95 Merchant St., Rm. 4.
Brooks, Wendell, 928 Bethel.
Brown, J. Ralph, 239 Merchant.
Burns, Edward J., Redevelopment Agency, City Hall Annex.
Business Realty Mart, 166 Fort.
Calhau, Ernest M., 184 Merchant St., Rm. 3.
Camacho, Louise H., 2169 Kalakaua Ave.
Canada, Juan P., Rm. 105, 227 S. King.
Capital Investment Co. Ltd., 51 N. King.
Cargile, Lillian, 2158 Kalakaua Ave.
Carson, Maed, 317 Hawaiian Trust Bldg.
Carter, Fred B. III, 1410 Kapiolana Blvd.
Castro, A. D., 924 Bethel.
Castro, Alexander H. F., 924 Bethel.
Centeio, George F., 479 John Ena Rd.
Center, Mrs. Lily A., 1475 Kapiolani Blvd.
Chang, John D. C., Rm. 8, Pantheon Bldg., 1108 Fort.
Char, Charles Chong, 3012 Kapiolani Blvd., Rm. 2.
Char, Lincoln S., 1108 Fort St., Rm. 3, Pantheon Bldg.
Child, John F. Jr., 821 Alakea.
Ching, Hung Wai, 1023 Smith St.
Ching, James C., 1806-B S. King.
Choy, Harry I., Rm. 610, Pantheon Bldg., 1108 Fort St.
**CITY FINANCE & MTGE. CO. LTD., P.O. Box 1658.**
Clark, Walter N., 1923 Kalakaua Ave.
Comer, Thailia, 970 N. Kalaheo Ave., Lanikai, Kailua, Oahu.
Connell, Byron J., Rm. 207, 239 Merchant.
Cooke Ltd., 926 Fort.
Cooke Trust Co. Ltd., 926 Fort.
Cullen, Mrs. Iris J., 207 Stangenwald Bldg.
Cummings, Mrs. Elizabeth, 280 Lewers Rd., Room 10.
Darling, Debs S., P.O. Box 3954.
Deisseroth, R. H., %Hawaiian Trust Co., 120 S. King.
Denis, Frank A., 2645 Namauu Dr.
Dicks, Wm. F., 280 Lewers St.
Dillingham, Walter H., 223 Dillingham Bldg.
Ebisu, Bert T., 848 Olokele St.
Evans, J. Kaniau, P.O. Box 520, Waipahu, Oahu.
Evensen, Harry J., %Hawaiian Trust Co. Ltd., 120 S. King.
Farias, George R., 328 Kawainui St., Kailua, Oahu.
Fujii, Lilyan S., 76 N. King St.
Furtado, George R., 1857 N. King St.
Galura, Jose O., Rm. 210, Arcade Bldg.
Garduque, Gabriel, 1061 Alakea St.
Giddings, Fred R., 81 Merchant.
Godbold, Norman D., 409 Boston Bldg.
Graham, D. H. Jr., 1350 Ala Moana.
Grimshaw, Mrs. J. L., 2747 Puuhonua St.
Grubb, Ann, 1639 Kapiolani Blvd., Rm. 9.
Guaranty Investment Co. Ltd., 628 Fort St.
Guild, Archibald S., P.O. Box 2807.
Hamaishi, Clarence J., 906 Keeaumoku.
Hanao, Yoshio, 239 Merchant St., Rm. 203.
Hanrahan, Jack, 1292 Kapiolani Blvd.
Harr, Tyler, P.O. Box 2390.
Hawaiian Mortgage & Realty Co., 80 Merchant St.
Hawaiian Property Management Co. Ltd., 725 Bishop St.
Hawaiian Trust Co. Ltd., 120 S. King.
Hee, Howard, 315 Dillingham Bldg.
Hee, William G., Rm. 211, Empire Bldg.
Henderson, A. T., 941 Prospect.
Hirata, James M., 934 Smith St.
Hironaga, Morris Y., Rm. 7, 12 N. King St.
Hironaka, Mason M., %Hawaiian Trust Co., Ltd., 120 S. King.
Ho, Robert Realty Co., 77 Merchant.
Ho, William K., 210 Bishop Bank Bldg., King & Smith.
Home Factors Ltd., 239 Merchant St.
Honolulu Trust Co. Ltd., 31 N. King.
Hoogs & Clark, 1923 Kalaguas Ave.
Ing, Tim, 184 Merchant.
Inouye, James J., Rm. 10, 1010 Alakea St.
Island Homes, 915 Fort.
James, Ted, 2169 Kalakaua Ave.
Johnson, Sigurd, 1685 Kapiolani Blvd.
Kagawa, Clyde I., 146 N. Kukui.
Kaimana Enterprises, 555 Damon Bldg.
Kam, Wm. H., Rm. 9A, 217 S. King.
Kaneshiro, Masaru, Room 6, 12 N. King.
Kaniau Estate Ltd., 304 Hawaiian Trust Bldg.
Kashiwa, Yukio, 212 Merchant.
Kawamura, James T., %Terr. Bldg. & Loan, Fort & Merchant.
Kawamura, Larry S., Rm. 211, Arcade Bldg., 217 S. King.
Kemble, R. Ringer, 310 Damon Bldg.
Kent, Mrs. Frances M., Rm. 10, 280 Lewers St.
Kimura, Charles H., Rm. 202, 1021 Smith St.
Klein, Ed., 327 Damon Bldg.
Kobayashi, Harold K., 1742 S. King.
Kondo, Toshio, 1036 Smith St.
Kong, Benjamin F., 435 Damon Bldg.
Lau, Eugene K. F., Rm. 15, Hocking Bldg., King & Nuuanu.
Lau, Henry C., 1125 Smith St.
Lee Kwai, William T., 212 Merchant.
Lock, Lawrence C., 12 N. King, Rm. 16.
Lum, Quon C., 2511 Rose St.
Lum, Richard T. F., 130 N. Hotel.
Lum, Richard M. C., Room 8, 89 N. King.
Lum, Y. T., 1132 Maunakea St.
Magoon Bros. Ltd., 910 Alakea St.
Mannel, Chester, 110 Merchant.
Mannel, Mrs. Winn, 110 Merchant.
Matsuura, James N., 420-A California Ave., Wahiawa, Oahu.
McCormack, T. F., 239 Merchant.
McQuerrey, N. B., 280 Lewers Rd.
Medeiros, Abel P., Merchant & Richards.
Medeiros, Lawrence P., P.O. Box 395.
Midkiff, J. Earl, P.O. Box 3170.
Moo, Jen Fui, Am. Security Bank, King & Moore, Allen R., %Hawaiian Trust Co. Ltd., 120 S. King.
Moranz, V. J., P.O. Box 2390.
Moses, A. L., P.O. Box 2390.
Muraoka, Robert T., P.O. Box 632, Waianae, Oahu.
Nagatori, Francis, 2452 Kalakaua Ave.
Nahl, Mrs. Dixie C., 1342 Kapiolani Blvd.
Nakano, Kenneth R., 19-E Farrington Hgwy., Nanakuli, Oahu.
Nakata, Robert, 3578 Waialae Ave.
Narikawa, Stanley S., 1480 Dillingham Blvd.
Nikaido, Raymond ., 1023 Alakea St.
Oahu Railway & Land Co., Iwilei & King.
Odom, J. P., 95 Merchant.
Okazaki, Buzzy Tadao, 307 Damon Bldg.
Olds, Kenneth T., Rm. 510, 1060 Bishop St.
O'Neill, Anne, Rm. 27, 180 Halekauwila St.
O'Roark, G. A., 1832 Vancouver Dr.

LOUISE C. ROGERS
*Realtor*
Jack Hanrahan, Realtor
1292 Kapiolani Blvd.
Honolulu 14, Hawaii

Pablo Realty Co., Rm. 414, Bishop Bank Bldg.
Pablo, Mrs. Rufina A., Rm. 414, Bishop Bank Bldg.
Pahk, John S., 8 N. King.
Parker, Sanford, 75 Kamehameha Hgwy., Wahiawa, Oahu.
Perry, John S., 269 S. Vineyard.
Pietsch, Charles J. Jr., Alexander Young Hotel Bldg., 555.
Pietsch, Charles J. Sr., Alexander Young Hotel Bldg., 555.
Pietsch, John J., Alexander Young Hotel Bldg., 555.
Prindiville, M. T., 724 17th Ave.
Prout, Milton C., P.O. Box 834, Kaneohe, Oahu.
Rego, Joseph Jr., 9 Arcade Bldg.
Reynolds, Clark, 74 Merchant St.
Reynolds, Howdy, 1685 Kapiolani.
Rice, A. H. & Co., 227 S. King.
**ROGERS, MRS. LOUISE C., 1292 Kapiolani Blvd.**
Root, Gilbert W., 926 Fort.
Royal Hawaiian Realty, 319 Royal Hawaiian Ave.
Sakamoto, Horace T., 239 Merchant.
Schnack, F. J. H., 202 Stangenwald Bldg.
Security Finance Co. Ltd., 75 Kamehameha Hgwy., Wahiawa, Oahu.
Sepstead, Eleanor, 2352-4 Kalakaua Ave.
Skinner, Merson, 305 Damon Bldg.
Smith, Russell E., 1551 Emma St.
Stark, Clifford L., 186 S. King St.
State Realty Co., 921 Alakea.
Suetsugu, Charles T., Rm. 208, 76 N. King St.
Taira, U., 212 Merchant.
Thacker, Earl M., 2356 Kalakaua Ave.
Thropp, Mrs. Lena B., 1507 Kapiolani Blvd.
Ting, Joseph G., 3343 Harding Ave.
Treadway, Thomas H., 842 Richards.
Turner, L. Roy, 314 Royal Hawaiian Ave.

**BOISE, IDAHO**
Sales on Residence and Irrigated Farm Properties
Complete Insurance Service
Real Estate Loans
**CHAS. O. DUNN AGENCY**
**1716 Fairview**
**Phone 43566**
*"Get it done with Dunn"*

*Leading Idaho Realtors*
**Paul B. Larsen**
**REAL ESTATE**
Specializing in the sale of motels, hotels, commercial properties and ranches.
**117 S. Capitol Blvd.**
**BOISE, IDAHO**
**Ph. 2-4535**

**Adams-Swegle, Inc.**
Real Estate — Loans
Property Management
Insurance
J. G. Adams, *President*
**105 S. Fourth St.**
**Coeur d'Alene, Idaho**

**D. V. Groberg Company**
D. V. Groberg, M.A.I.
Mortgage Loans
Real Estate Sales and Service
**599 Shoup Avenue**
**Phone 417**
**Idaho Falls, Idaho**
*"Since 1929 the firm of Action and Results"*

***HONOLULU (Cont.)***

Villanueva, Norberto C., National Bldg., 1109 Bethel.
von Holt, Herman V., 829 Kaahmanu.
Wakayama, Jack K., 1010 Alakea.
West, Sue M., 928 Bethel St.
Wolfe, Howard A., 418 Kuulei Rd., Kailua, Oahu.
Wolter, Henry B., 919 Alakea.
Won, Philip W., 77 Merchant St.
Wong, Francis Y., 219 Bishop Bank Br. Bldg.
Wong, Roger S. P., 2422 Tusitala.
Wong, Walter C., Rm. 210, 76 N. King St.
Wright, W. O., 319 Royal Hawaiian Ave.
Yagi, Wilbert Y., 11 Arcade Bldg.
Yajima, Tad T., 119 S. King.
Yamamoto, Hirotoshi, 2773 E. Manoa Rd.
Yamane, Harold T., Rm. 4, 1272 S. King.
Yokote, Walter H., 203 Empire Bldg.
Yoshioka, Kazuo, 1272 S. King.
Young, Ah Kau, 231 Kainalu Dr., Lanikai, Oahu.
Young, William H. C., 307 S. M. Damon Bldg.

## IDAHO

Ashton—See Upper Valley.
Eagle—See Boise.
Emmett—See Lower Snake River Valley.
Fruitland—See Lower Snake River Valley.
Grangeville—See Lewiston.
Hayden Lake—See Coeur d'Alene.
Kellogg—See Shoshone County.
Meridian—See Boise.
New Plymouth—See Lower Snake River Valley.
Payette—See Boise, Lower Snake River Valley.
Rexburg—See Upper Valley.
Rigby—See Upper Valley.
Rupert—See Burley-Rupert.
Smelterville—See Shoshone County.
St. Anthony—See Upper Valley.
Wallace—See Shoshone County.
Weiser—See Lower Snake River Valley.
Wendell—See Twin Falls.

### Blackfoot Board of Realtors

Active Members, 14.
**President: Vessie Packham, 17 S. Broadway.**
**Secretary: Clayton Price, 506 W. Bridge St.**
Bergeson, A. Berthel, 506 W. Bridge St.
Brower, Claude, 506 W. Bridge St.
Cook, Orval E., 19 W. Pacific St.
Dale, James E., 19 W. Pacific.
Jensen, Nick T., 506 W. Bridge St.
Manwaring, O. Elwood, 506 W. Bridge St.
Miles, Calvin, 272 W. Bridge St.
Montague, Leo, 272 W. Bridge.
Packham, Orson, 17 S. Broadway.
Packham, Vessie, 17 S. Broadway.
Price, Clayton V., 506 W. Bridge St.
Schindler, Bill, 272 W. Bridge St.
Teeples, Glen, 272 W. Bridge.
Wolf, Thomas P., 331 N.W. Main St.

**BOISE, IDAHO**
Business Properties
Store Locations
Industrial Sites
Insurance Brokers
**KOPKE AGENCY**
**501 Idaho Bldg.**
**Dial 4-2579**

### Boise Realty Board

Active Members, 36; Others, 9.
**President: Walter A. Stone, 825 Vista.**
Secretary: George H. Holdrege, Box 723.
Atherton, C. H., 704 Washington St.
Bakes Agency, 109 N. 7th St.
Crandall Real Estate, 908 Jefferson St.
Day Realty, 707 Bannock.
Dittmar, Fred, Rt. 4.
Eagle Realty, Eagle.
General Brokerage, 1519 Main St.
High Realty, 218 N. 10th.
Hinton, W. J., 1711 State.
Hoy Realty Co., 1011 Vista.
Idaho Properties, 3707 Overland.
**KOPKE AGENCY, FRED, 501 Idaho Bldg.**
**LARSEN REAL ESTATE, PAUL B., Box 974.**
Modin Realty, 5714 Fairview.
Obenchain Real Estate, 1701 Hilton.
Ostermiller, Leo, 722 N. Orchard.
Packer Agency, Idaho First Nat'l Bank Bldg.
Poulson Agency, Harry W., 1120 Bannock.
Randall Finance Co., 923 Main.
Randolph-Robertson Realty, 1007 Vista Ave.

**IN IDAHO IT'S**
***The Real Estate Center***
Don I. Walker, Owner-Broker
"Two *Key* Locations to Serve You *Best*"
Suburban Office
FRANKLIN SHOPPING CENTER
5010 FRANKLIN ROAD
DIAL 2-5700
Down Town Office
HOTEL OWYHEE LOBBY
1109 MAIN
DIAL 4-5535
Value-Packed Homes, Farms and Ranches
Motels, Hotels Resorts and Industrial Properties
**BOISE, IDAHO**

**REAL ESTATE CENTER, Owyhee Hotel.**
Realty Brokerage, 3109 State St.
Redman, J. A., McCarty Bldg.
Russell, R. D., 2401 N. 36th.
Rutledge Homefinders, E. E., 2621 Overland.
S & S Realty, 903 Vista.
Smith, Barr, Idaho First Nat'l Bank Bldg.
Smith & Sons, Franklin B., 420 Idaho Bldg.
Suhm, Clifford, 401 Sun Bldg.
Valley Agency, 815 E. First St., Meridian.
Voorhees Realty, 1118 Jefferson.
Wegener & Daly, First Nat'l Bank Bldg.
Western Realty, 3815 Rose Hill.
Whitney Realty, Rt. 4.
Wilburn, C. C., 224 Idaho Bldg.
Williams & Holdrege, 1532 Idaho St.

### Burley-Rupert Realty Board

Active Members, 9.
**President: Henry T. Breazeal, Theatre Bldg., Rupert.**
**Secretary: Kenneth E. Bell, 526 E. St., Rupert.**
Bell, Kenneth E., 526 E. St., Rupert.
Beymer, A. F., Caledonian Hotel Bldg., Rupert.
Bradley, Truman P., 1329 Overland, Burley.
Breazeal, Henry T., Theatre Bldg., Rupert.
Crouch, Mack W., 1217 Overland, Burley.
Kunau, S. H., 1245 Overland, Burley.
Parsons, J. A., 120 E. 13th St., Burley.
Roberts, Vern, 1247 Oakley Ave., Burley.
Taylor, Wayne G., Theatre Bldg., Rupert.

### Caldwell

*(Individual Member)*
Maley, R. H., 220 S. 7th St.

### Coeur d'Alene Board of Realtors

Active Members, 12; Others, 2.
**President: Ken King, Hayden Lake.**
**Secretary: Robert McFarland, 113 N. 4th.**
**ADAMS-SWEGLE INC., 105 S. 4th.**
Akins Agency, 102 Foster.
**Coeur d'Alene Realty, 113 N. 4th.**
**Gridley Investment Co., 108 N. 4th.**
Gridley, James H., 108 N. 4th.
King, Kenneth, Hayden Lake.
**Lake City Investment Co., 102 N. 4th.**
Millheiser Realty, 1816 N. 4th St.
Milo's Real Estate, 2323 Government Way.
Pavlak Realty, 121 Sherman.
Sonnichsen Agency, 120 N. 4th.
Strode Realty, 1105 Government Way.

### Gooding

*(Individual Member)*
Craig, Mrs. Florence G. (Craig Rlty. Agcy.), 121 3rd Ave. W.

### Idaho Falls Real Estate Board

Active Members, 30; Others, 4.
**President: A. W. Naegle, 399 First St.**
**Secretary: LaVaun S. Merrill, 248 Broadway.**
Apgood, Dale M., 420 "B" St.
Benfer, Hugh, 523 Park Ave.
Boyle, Gordon, 467 C St.
Boyle, Lewis, 467 "C" St.
Boyle, Richard, 467 "C" St.
Brown, Garth, 523 Park Ave.
Brown, Lloyd, 420 "B" St.
**Brunt, A. W., 248 Broadway.**
Cannon, Sterling, 248 Broadway.
Clayton, Dick, 480 Capital Ave.
**Dennis, Joe H., 349 Capital Ave.**
Dick, David W., American Nat'l Bank Bldg.
Gallup, Emmett E., 244 Broadway.
**GROBERG, D. V., 599 Shoup Ave.**
Hall, Roy, 390 Broadway.
Hansen, O. H., 319 C St.
**HOMER, DALE, 244 Broadway.**
**HOMER, JOHN M., 244 Broadway.**
**Hunter, A. W., 599 Broadway.**
Jensen, Francis, 248 Broadway.
**Jensen, Sterling W., 552 N. Capital Ave.**
Larsen, V. R., 260 Broadway.
**Mulhall, C. W., Shane Bldg.**
**Naegle, A. W., 399 First St.**
Parish, Dale, 399 First St.
Price, Howard P., 358 F St.
**Simonson, F. O., 260 Broadway.**
**Staker, LaMar, 300 Shoup Ave.**
**Stokes, L. E., 248 Broadway.**
**Wackerli, E. A., 480 Capital Ave.**

### Lewiston Realty Board

Active Members, 24; Others, 2.
**President: Donald E. Adams, 1245 Idaho St.**
**Secretary: J. N. McCarthy, 719 "D" St.**
Abbott, J. V., 1725 Main.
Adams, Donald, 1245 Idaho St.
Bitter, W. E., 828 8th Ave.
Cook, Boyd, 1725 Main.
Dickinson, C. L., 1316 12th Ave.
Durland, Walter, 856 Main.
Hall, Glen, 108 New 6th St.
High, Nellie, 1245 Idaho St.
King, H. M., 719 D St.
Malmgren, Carl, 719 D St.
McCarthy, J. N., 719 D St.
McCauley, Vern, 108 New 6th.
McLeod, Norman, 622 Main.
McCready, A. B., 908 Bryden Ave.
McKay, G. E., 315 Main.
Mickelson, Ole, 1101 17th St.
Morris, V. T., 134 Main.
Pring, O. P., 908 Idaho St.
Riggers, Otto, 522 15th St.
Robinson, M. M., Lewis Clark Hotel.
Tuttle, Lynn, 908 10th Clarkston, Wash.
White, John, 315 Main.
Walls, Wm., 838 6th, Clarkston, Wash.
Wolford, J. T., 313 W. Main, Graneville.

### Lower Snake River Valley Board of Realtors

Active Members, 13.
**President: H. E. McGary, 21 S. 8th St., Payette.**
**Secretary: Robert J. Smith, 124 E. Main, Weiser.**
Barnard, Earl C., 116 W. Main St., Emmett.
Bedford, F. L., 227 3rd St., Fruitland.
Evans, Aaron, Rt. 3, Hgwy. 30, Payette.
Harvey, Fred, 243 N. Plymouth Ave., New Plymouth.
Hussman, John, 21 S. 8th St., Payette.
Hylton, Ebbie, 310 N. Blvd., New Plymouth.
Judd, E. O., 38 W. Idaho St., Weiser.
McGary, H. E., 21 S. 8th St., Payette.
Smith, R. J., 124 E. Main, Weiser.
Wade, Ed., 21 S. 8th St., Payette.
Wills, John L., Fruitland.
Whiting, O. C., 16 E. Idaho St., Weiser.
Whiting, R. C., 705 Center Ave., Payette.

### Moscow

*(Individual Members)*
Clanton, A. S. (Moscow Realty), 201 E. 3rd St.
Cornelison, Harold, 112 E. 5th St.
Papineau, Felix P., 107 S. Main.

### Nampa Real Estate Board

Active Members, 56; Others, 2.
**President: W. L. Hopkins, 112 13th Ave. So.**
**Secretary: Shirley F. Caldwell, 210 11th Ave. S.**
Ahrens, Charles C., 206 12th Ave. S.
Barrett, A. Michael, 210 11th Ave. S.
Bohart, Lloyd, 104 3rd St. S.
Brandt, John, 204 12th Ave. S.
Caldwell, Mrs. Shirley F., 210 11th Ave. S.
Caldwell, Webster, 218½ 12th Ave. S.
Chandler, Bruce, 147 Lone Star.
Clague, R. P., 122 12th Ave. S.
Clowser, Willie, 1318 2nd St. S.

**HOMER-KOSTER COMPANY**
Complete Real Estate Service — All Types of Loans
**244 Broadway** **Phone 366**
**Idaho Falls, Idaho**
***The Atomic Energy City***

Constable, Robert C., 1611 Central Ave.
Cusack, Warren E., 210 11th Ave. S.
Dudgeon, James, 109 12th Ave. S.
Eubanks, Mrs. Evelyn, 210 11th Ave. S.
Finlayson, V. A., 104 3rd St. S.
Ford, Victor C., Murphy.
Giese, Keith, 1308½ 2nd St. S.
Grant, John, 109 12th Ave. S.
Harrison, William S., 1108 First St. S.
Harper, C. Cash, 109 12th Ave. S.
Helderman, Harvey, 210 11th Ave. S.
Hopkins, W. L., 122 13th Ave. S.
Hoppins, B. F., 210 11th Ave. S.
Hurst, Carroll M., 112½ 12th Ave. S.
Jamison, Chet J., 104 3rd St. S.
Johnson, Don M., 1108 2nd St. S.
Johnson, Richard E., 1108 2nd St. S.
Keithly, Clyde, 204 12th Ave. S.
Kincheloe, Sam, 1403 3rd St. S.
Levi, Emil, 1403 3rd St. S.
Luque, Frank, 1318 2nd St. S.
McDannel, W. B., 122 13th Ave. S.
McNaught, Cecil, 1318 2nd St. S.
McNeil, A. W., 523 17th Ave. S.
Moad, Van N., 122 12th Ave. S.
Pfost, Mrs. Gracie, 1611 Central Ave.
Potter, Donald C., 113 12th Ave. S.
Reeves, Burton W. Jr., 1308½ First St. S.
Roark, V. R., 1619 Central Ave.
Robertson, Elmer C., 1322 2nd St. S.
Robinson, Frank V., 1108 First St. S.
Robinson, Fred K., 1108 First St. S.
Roth, Chris, 208 12th Ave. S.
Russell, Floyd, 1108 First St. S.
Schoen, Ernest G., 1322 2nd St. S.
Scrivner, Lloyd, 1403 3rd St. S.
Slover, J. L., 147 Lone Star.
Stanley, L. E., 515 Caldwell Blvd.
Stoner, Lee, 311 11th Ave. S.
Sullivan, Mrs. Alice Ray, 1407 3rd St. S.
Tindall, James F., 147 Lone Star.
Trosper, Raymond H., 1403 3rd St. S.
Walsh, Mrs. John E., 206 12th Ave. S.
Wands, Robert H., 122 12th Ave. S.
Wray, John, 113 12th Ave. S.
Yaryan, Hugh, 206 12th Ave. S.
Young, R. Baker, 208 12th Ave. S.

## Pocatello Board of Realtors

Active Members, 16.
**President: Perry Johnson, 311 E. Center.**
**Secretary: A. J. Schatz, 117 N. Arthur.**
Barlow, Rampton, 115 N. Arthur.
Carlson, P. W., 624 S. 4th.
Chase, H. S., 630 S. 4th.
Clark, L. T., 340 S. 5th.
Clark, M. B., 340 S. 5th.
Clark, Oren J. Jr., 121 N. Arthur.
Gathe, T. H., Jr., 236 E. Center.
Healey, Lyon, 145 S. Arthur.
Hilliard, Fred, 117 N. Arthur.
Johnson, Perry, 311 E. Center.
Marshall, Wendell, 424 W. Center.
McComber, A. E., 836 W. Clark.
Nelson, Perry, 746 E. Center.
Schatz, A. J., 117 N. Arthur.
Smith, Roland, 155 S. Arthur.
Stowell, Grant, 414 W. Center.

## Shoshone County Board of Realtors

Active Members, 9.
**President: J. C. Moore, 204 Main, Kellogg.**
**Secretary-Treasurer: J. N. Mattmiller, 2 McKinley Ave., Kellogg.**
D'Andrea, Allan, 2 McKinley Ave., Kellogg.
Erickson, Charles, Kellogg.
Haddock, Garth, Kellogg.
Hull, Harold, Jr., Wallace.
Mattmiller, J. G., 2 McKinley Ave., Kellogg.
Mattmiller, J. N., 2 McKinley Ave., Kellogg.
Moore, J. C., 214 Main St., Kellogg.
Peterson, J. A., Samuels Hotel Bldg., Wallace.
Schutt, Wendell, Smelterville.

### Soda Springs

*(Individual Member)*
Fraser, J. M. (Fraser Realty Co.), Enders Hotel Bldg.

## Twin Falls Board of Realtors

Active Members, 45.
**President: George E. Haney Jr., 115 Main Ave. E.**
**Secretary: Clifford H. Hammond, 204 Shoshone St. E.**
Abegglan, J. Harold, 858 Main Ave. N.
Adams, Charles E., 311 Fillmore St.
Arrington, J. F., 110½ Shoshone W.
Arrington, Glenn, 110½ Shoshone W.
Bacon, F. J., 218 Main Ave. N.
Banning, Robert, 235 Main Ave. W.
Bastion, Leo W., 113 Shoshone N.
Bauer, Wayne W., 628 Main N.
Bishop, John C., 115 Main Ave. E.
Brown, Claude, 218 Main Ave. N.
Busch, Warren E., 135 Shoshone S.
Call, Clark W., 426 Main Ave. N.
Chaney, O. E., 110 2nd Ave. N.
Chapin, Lem A., 118 Shoshone W.
Crockett, Gordon L., 123 Shoshone S.
Feldtman, Frank H., 747 Main Ave. W.
Freeman, Karl C., 628 Main Ave. N.
Green, Kenyon, 118 Shoshone W.
Hamlett, David R., 204 Shoshone E.
Hammond, Clifford H., 204 Shoshone E.
Hammond, Marion W., 858 Main Ave. N.
Haney, Geo. E. Jr., 115 Main Ave. E.
Harrison, Frank, 123 Shoshone S.
Holland, Arnold G., 126 Rose St.
Hunt, Richard G., 115 Main Ave. E.
Jenkins, Keith L., 121 Main Ave. W.
Jones, Cecil C., Bank & Trust Bldg.
Klinke, Fred G., 113 Main Ave. N.
Looney, Charles, 137 Main Ave. E.
Luke, Clinton L. Sr., 858 Main Ave. N.
McCoy, O. D., 110 2nd Ave. N.
McRoberts, E. W., 110 2nd Ave. N.
Mecham, Delmar, 123 Shoshone S.
Merrill, Jay M., 236 Main Ave. N.
Ostrander, W. A., 118 Shoshone W.
Peterson, Clyde, Wendell.
Pidcock, Joseph L., 430 Main S.
Robertson, John B., 120 Shoshone W.
Robinson, Mrs. C. A., 747 Main Ave. W.
Sorensen, Larry, 628 Main Ave. N.
Stewart, Lynn, 747 Main Ave. W.
Vanderbark, James, 135 Shoshone S.
Watson, Arthur T., 426 Main Ave. N.
White, J. E., 137 Main Ave. E.
Wolfe, John, 120 Shoshone W.

## Upper Valley Board of Realtors

Active Members, 12.
**President: H. S. Stewart, Ashton.**
**Secretary: Ribert Fisher, St. Anthony.**
Dietrich, Henry, 7 S. First E., Rexburg.
Erickson, Guy, 55 N. Bridge, St. Anthony.
Fisher, Robert, St. Anthony.
Hansen, Rex, Rexburg.
Miller, A. W., Rigby.
Mosier, Margaret, 3rd W. Main, St. Anthony.
Powell, E. L. (Rosie), 39 W. Main, Rexburg.
Skalet, James E., St. Anthony.
Stewart, H. S. Agency, Ashton.
Stewart, Winifred, Ashton.
Stowell, D. W., 7th S. First E., Rexburg.
Tout, John, 54 College Ave., Rexburg.

# ILLINOIS

Abingdon—See Galesburg.
Albion—See Egyptian.
Algonquin—See McHenry County.
Anna—See Egyptian.
Antioch—See Chicago, Waukegan-Lake County.
Arlington Heights—See Northwest Suburban.
Atkinson—See Henry County.
Auburn—See Springfield.
Barrington—See Northwest Suburban, Also Chicago.
Batavia—See Fox Valley.
Belleville—See E. St. Louis.
Bellwood—See West Suburban.
Belvidere—See Rockford.
Bensenville—See Chicago.
Bensenville—See DuPage County.
Berkeley—See West Suburban.
Berwyn—See Chicago.
Berwyn—See West Towns.
Bethany—See Shelby-Moultrie.
Blue Island—See Chicago.
Bradley—See Kankakee.
Broadview—See Chicago, West Suburban.
Brookfield—See LaGrange.
Buckley—See Iroquois-Ford.
Calumet City, Illionis—See Hammond, Ind.
Cambridge—See Henry County.
Carbondale—See Egyptian.
Carmi—See Egyptian.
Carrollton—See Jacksonville.
Carthage—See McDonough County.
Cary—See McHenry County.
Caseyville—See East St. Louis.
Charleston—See Coles County.
Chester—See Egyptian.
Chicago—See Berwyn-Cicero, Evanston-No. Shore and Oak Park.
Chicago—See Blue Island.
Chillicothe—See Peoria.
Chrisman—See Danville.
Cicero—See Berwyn-Cicero and Chicago.
Cicero—See West Towns.
Clarendon Hills—See DuPage County.
Colchester—See McDonough County.
Collinsville—See Edwardsville-Collinsville.
Cowden—See Shelby-Moultrie.
Crescent City—See Iroquois-Ford.
Creve Coeur—See Peoria.
Crystal Lake—See McHenry County.
Deerfield—See Evanston-North Shore.
De Kalb—See Fox Valley.
Des Plaines—See Chicago, also Northwest Suburban.
Dixon—See Lee County.
Downers Grove—See DuPage County.
East Alton—See Alton.
East Peoria—See Peoria.
Effingham—See Coles County.
Elburn—See Fox Valley.
Eldorado—See Egyptian.
Elmhurst—See DuPage County.
Elmwood Park—See Leyden.
Erie—See Whiteside County.
Evanston—See Chicago.
Evergreen Park—See Chicago.
Fairmont City—See East St. Louis.
Findlay—See Shelby-Moultrie.
Flossmoor—See Chicago.
Forest Park—See Chicago, also Oak Park.
Fox Lake—See Waukegan-Lake County.
Frankfort—See Egyptian.
Franklin Grove—See Lee County.
Franklin Park—See DuPage County, Leyden.
Galva—See Henry County.
Geneva—See Fox Valley.
Gilman—See Iroquois-Ford.
Glencoe—See Chicago.
Glencoe—See Evanston-No. Shore.
Glen Ellyn—See DuPage County.
Glenview—See Evanston-No. Shore.
Godfrey—See Alton-Wood River.
Grayslake—See Waukegan-Lake County.
Greenfield—See Jacksonville.
Griggsville—See Quincy.
Herrin—See Egyptian.
Highland Park—See Chicago, also Evanston, No. Shore.
Highwood—See Waukegan-No. Chicago.
Hillside—See West Suburban.
Hinsdale—See Chicago, DuPage County.
Homewood—See Chicago Heights, Harvey.
Hoopeston—See Danville.
Itasca—See DuPage County.
Jerseyville—See Alton, Woodriver.
Johnsburg—See McHenry County.
Johnson City—See Egyptian.
Kenilworth—See Evanston-No. Shore.
Kewanee—See Henry County.
Knoxville—See Galesburg.
La Grange—See Berwyn-Cicero-Chicago.
La Grange Park—See Chicago.
La Grange Park—See West Towns.
La Harpe—See McDonough County.
Lake Forest—See Chicago, also Evanston-No. Shore and Waukegan-No. Chicago.
Lake Villa—See Waukegan-Lake County.
Lake Zurich—See Chicago.
Lawrenceville—See Egyptian.
Lebanon—See East St. Louis.
Libertyville—See Waukegan-Lake County.
Lincoln—See Decatur.
Lincolnwood—See Chicago.
Lisle—See DuPage County.
Litchfield—See Springfield.
Livingston—See Edwardsville-Collinsville.
Lockport—See Joliet.
Lombard—See DuPage County.
Macomb—See McDonough County.
Madison—See Granite City.
Manhattan—See Joliet-Will County.
Manteno—See Kankakee County.
Marengo—See McHenry County.
Marion—See Egyptian.
Marquette Heights—See Peoria.
Marseilles—See La Salle County.
Mattoon—See Coles County, also Shelby-Moultrie.
Maywood—See West Suburban.
McHenry—See Chicago.
Mechanicsburg—See Springfield.
Melrose Park—See West Suburban.
Midlothian—See Blue Island.
Momence—See Kankakee County.
Monmouth—See Galesburg.
Monticello—See Decatur.
Morrisonville—See Springfield.
Mt. Morris—See Rockford.
Mt. Prospect—See Chicago.
Mount Prospect—See Northwest Suburban.
Moweaqua—See Shelby-Moultrie.
Mundelein—See Northwest Suburban.
Naperville—See DuPage County.
Nauvoo—See McDonough County.
New Windsor—See Galesburg.
Niantic—See Decatur.
Niles—See Northwest Suburban.
Normal—See Bloomington.
Northbrook—See Evanston-North Shore.
North Chicago—See Waukegan-Lake County.
Northfield—See Chicago, Evanston-North Shore.
North Riverside—See West Towns.
Oak Forest—See Blue Island.
Oak Lawn—See Blue Island.
Oak Park—See Chicago.
Onarga—See Iroquois-Ford.
Oregon—See Rockford.
Ottawa—See La Salle County.
Palatine—See Chicago.
Palatine—See Northwest Suburban.
Palestine—See Egyptian.
Palos Heights—See Blue Island-Chicago.
Palos Park—See Blue Island.
Pana—See Springfield.
Park Ridge—See Chicago, also Northwest Suburban.
Paxton—See Iroquois-Ford.
Pekin—See Peoria.
Peru—See LaSalle County.
Piper City—See Iroquois-Ford.
Plano—See Aurora.
Pontiac—See Kankakee County.
Princeton—See La Salle County.
Prophetstown—See Whiteside County.
Rankin—See Danville.
Rantoul—See Champaign County.
Ridgefarm—See Danville.
Riverdale—See Harvey.
River Forest—See Chicago.
River Forest—See Oak Park, West Suburban.
River Grove—See Leyden.
Riverside—See DuPage County.
Riverside—See LaGrange.
Robinson—See Egyptian.
Rochelle—See Rockford.
Rock Falls—See Whiteside County.

**ILLINOIS**
**Wood River**
CHARLES G. HOPPER, *Realtor*
844 Halloran
Hotel Properties and Leases in the St. Louis Metropolitan Area, Tri-Cities, E. St. Louis

**MISSOURI**
**St. Louis**
CHARLES G. HOPPER
5500 Bircher Blvd. St. Louis 20, Mo.
Hotel Properties and Leases in the St. Louis Metropolitan Area

Rock Island—See Moline.
Roselle—See DuPage County.
Round Lake—See Waukegan-No. Chicago.
Roxana—See Alton.
Rushville—See McDonough County.
Rushville—See Springfield.
St. Charles—See DuPage County.
St. Charles—See Aurora, also Fox Valley.
Salem—See Egyptian.
Shelbyville—See Shelby-Moultrie.
Shelden—See Iroquois-Ford.
Skokie—See Evanston-No. Shore.
Skokie—See Chicago.
South Holland—See Chicago, Harvey.
Steger—See Chicago Heights.
Sterling—See Whiteside County.
Streator—See La Salle County.
Sullivan—See Shelby-Moultrie.
Sycamore—See Fox Valley.
Taylorville—See Springfield.
Tinley Park—See Chicago, Harvey.
Tremont—See Peoria.
Urbana—See Champaign County.
Villa Park—See DuPage County.
Warrenville—See DuPage County.
Warsaw—See McDonough County.
Washington—See Peoria.
Waterloo—See East St., Louis.
Watseka—See Iroquois-Ford.
Wauconda—See Chicago.
Wauconda—See Oak Park, West Suburban.
Wauconda—See Waukegan-Lake County.
Wayne—See DuPage County.
Wayne City—See Mt. Vernon.
Westchester—See Berwyn-Cicero, West Suburban.
West Chicago—See DuPage County.
West Frankfort—See Egyptian.
Western Springs—See LaGrange, also Chicago.
Westmont—See DuPage County.
Wheaton—See DuPage County.
Whitehall—See Jacksonville.
Wilmette—See Evanston-No. Shore.
Winchester—See Jacksonville.
Winnetka—See Chicago, also Evanston-No. Shore.
Wonder Lake—See McHenry County.
Woodale—See DuPage County.
Woodhull—See Galesburg.
Woodland—See Iroquois-Ford.
Woodstock—See McHenry County, also Chicago.
Zion—See Whiteside County.
Zion—See Waukegan-Lake County.

## Alton-Wood River Board of Realtors

Active Members, 29; Others, 10.
**President: Maurice J. Wickenhauser, 3016 E. Broadway, Alton.**
**Secretary, J. A. Lewis, 525 Ridge St., Alton.**
Allen, Newell, 544 E. Broadway, Alton.
Auten, C. H., 2417 State St., Alton.
Berigan, John, 200 W. Main St., East Alton.
Busse, A. F., 153 E. Ferguson, Wood River.
Coppinger, Lelan Poe, 9 Wood River Ave., Wood River.
Dorris, Cecil, 202 N. Central, Roxana.
Eggman, T. P., 13 Whitelaw Ave., Wood River.
Greer, Eli M., 1112 Milton Rd., Alton.
Greer, John A., 1228 Milton Rd., Alton.
Hale, Clarence H., 2302 State St., Alton.
Hale, Walter Jr., Smith & Church St., East Alton.
Harris, L. W., 3119 Godfrey Rd., Godfrey.
Harrison, R. H., 2511 State St., Alton.
Hessenflow, R. H., 9 Wood River Ave., Wood River.
HOOPER, CHARLES G., 844 Halloran, Wood River.
Howard, Emmet P., 13 Whitelaw, Wood River.
Lewis, J. A., 525 Ridge St., Alton.
Maxfield, L. H., 7 Alby St., Alton.
Metzger, William, 103 E. Broadway, Alton.
Moore, Ben O., 613 E. Broadway, Alton.
Noll, C. L., 649 E. Broadway, Alton.

**AURORA**
**ILLINOIS**
120,000 trading population
Industrial
Commercial
Chain Stores
Homes, Estates
Anywhere in this wealthy
Fox River Valley
**Herman Offutt**

*Schmale Realty Co.*
Complete Real Estate Sales Service
*Belleville's Largest Realty Company*
20 East Washington St.
Belleville, Illinois
9404 West Main Street
Belleville, Illinois

**CHAMPAIGN, ILLINOIS**
Sales and Leases
Property Management
Mortgage Financing
Appraisals — S.R.A.
**HAYES & PATTERSON**
*Realtors*
**704 South Sixth Street**
**Champaign, Illinois**

***ALTON-WOOD RIVER (Cont.)***

Overy, David, Jersey State Bank Bldg., Jerseyville.
Price, Ted, Culp Lane, Alton.
Riddick, A. H., 520 E. 6th St., Alton.
Tingley, S. R., 2603 State St., Alton.
Trentuch, H. J., 2506 College Ave., Alton.
Weber, Fred C., 624 E. Broadway, Alton.
Wickenhauser, M. J., 3016 E. Broadway, Alton.
Yoder, Frank, 202 E. Main, East Alton.

**Office: Phones 7-7355 — 2-7130** **Residence Phone 2-4967**
**CARLOS W. POWELSON**
*Realtor*
Specializing in
Commercial Property
Certified Property Manager
Insurance Appraisals
**28 FOX STREET**
**AURORA, ILLINOIS**

## Aurora Real Estate Board

Active Members, 48; Others, 22.
**President: Axel Erickson, 1317 Garfield Ave.**
**Secretary: E. K. Bartlett, 331 Sunset Ave.**
Andrews, P. M., 204 S. LaSalle St.
Armstrong, D. L., 140 Buell Ave.
Banbury, George A. Sr., 218 Main St.
Banbury, George Jr., 218 Main St.
Banbury, Richard, 218 Main St.
Banbury, Robert, 218 Main St.
Barron, R. W., 125 Grace Ct.
Bartlett, E. K., 331 Sunset Ave.
Becherer, L. H., 204 Graham Bldg.
Cannon, H. V., 68 Fox St.
Commons, C. D., 48 Galena Blvd.
Compton, Donald, 103 N. Ohio St.
Council, Percy, 104 Fox St.
Dewey, Arch, 17 Island Ave.
Dewey, Francis J., 1347 Liberty St.
Duy, Carl, 625 Lebanon St.
Erickson, Axel, 1317 Garfield Ave.
Evans, M. R., 244 Commonwealth.
Farr, Leo, 7 S. River St.
Fiene, H. D., 329 S. Spencer St.
Foster, R. W., 917 Hardin Ave.
Francis, Grace, 47 Fox St.
Gamble, O. W., 1130 Randall Rd.
Hogan, J. E., 33 Island Ave.
Hunter, Jay, 571 Smith Blvd.
Jensen, Peter, 525 New York St.
Kyser, Edward M., 30 Island Ave.
Malmberg, Harry, 15 E. Main St., Plano.
Marth, Frank, 30 Island Ave.
Moyer, George, 30 Island Ave.
Moyer, Jack, 30 Island Ave.
Muntz, W. J., 48 Galena Blvd.
Muschler, C. F., 425 N. View St.
**OFFUTT, HERMAN, 15 S. Island Ave.**
Offutt, Homer, 15 S. Island Ave.
Offutt, Paige, 15 S. Island Ave.
Pearce, George, 74 S. Lincoln Ave.
Pigott, John, 33 Island Ave.
Pooley, Leon, 1614 Marseillaise Ave.
**POWELSON, C. W., 28 Fox St.**
Powelson, Richard, 724 George Ave.
Shoger, Arthur J., 104 Fox St.
Shoger, Laura Farr, 7 S. River St.
Shoger, Stuart, 384 Seminary.
Warman, W. C., Western Ave.
Weir, Robert, 305 Benton St.
Winteringham, Sid, 15 S. Island.
Wortman, Glen R., P.O. Box 751.

## Belleville Board of Realtors

Active Members, 36.
**President: John Klee, Commercial Bldg.**
**Secretary: Elmer A. Maki, 28a Public Square.**
Arnold, Eugene J., 301 N. Virginia.
Bischoff, Arthur W., 212 N. Illinois.
Brichler, Elmer F., 27 N. First St.
Carson, John E., Commercial Bldg.
Chouinard, Alexander M., 20 S. 3rd St.
Classen, Alice D., Ludwig Bldg.
Dixon, William G., 26 S. Illinois.
Eitzenhefer, Herschel, 201 S. Illinois.
Ernst, Raymond, 625 E. Main St.
Geolat, Victor E. Jr., Ludwig Bldg.
Gundlach, Arthur P., 820 Park.
Gundlach, Henry L., 408 E. Main St.
Harnist, Joseph E., 625 E. Main St.
Hunt, John A., Belleville Nat'l Bank Bldg.
Johnson, Carl A., 4524 W. Main St.
Klee, John C., Commercial Bldg.
LeChien, Eugene H., 9 S. Church.
Litsey, James J., 9310 W. Main St.
Maki, Elmer A., 28a Public Square.
Matysik, Leo W., Ludwig Bldg.
May, Thomas, 3521 Mariknoll Dr.
Parks, Oliver L., 3900 North Belt W.
Rennhoff, Ewald, 13 S. High St.
Rhein, Walter F. L., 117 S. Illinois.
Schickedanz, Walter A., 10a W. Washington.
**SCHMALE, BILL, 20 E. Washington.**
Schott, Adolph W., 6 E. "A" St.
Schwaegel, Mayme L., 7400 W. Main St.
Seibert, Robert, 209 Portland Ave.
Shaner, Chris M., 222 W. "B" St.
Taylor, James W., 101 S. Pennsylvania.
Thebus, William J., 19 S. High St.
Thien, Victor B., 418 S. 14th St.
Thorman, Benjamin W., 16 N. First St.
Voellinger, William L., 22 E. Washington.
Weber, Ella R. J., 6a E. Washington.

**BERWYN**
**CICERO — RIVERSIDE**
**CHAS. J. DANCIK REALTOR**
**6542 Cermak Rd., Berwyn**
**Phone GUnderson 4-0071**
RESIDENTIAL — COMMERCIAL
**— 3 Active Offices —**
**Downers Grove — 401 Ogden Ave.**
**Naperville — 520 E. Ogden Ave.**

## Berwyn-Cicero Real Estate Board

Active Members, 29; Others, 9.
**President: George M. Hadraba, 6847 W. Cermak Rd., Berwyn.**
**Secretary: Agnes Sells, 5702 W. Cermak Rd., Cicero.**
Baar, Lillian, 6335 W. Cermak Rd., Berwyn.
Baar, William, 6335 W. Cermak Rd., Berwyn.
Bielski, Frank, 7040 W. Cermak Rd., Berwyn.
Bohan, Charles P., 5606 W. Cermak Rd., Cicero.
Brousil, Jerry J., 5710 W. Cermak Rd., Cicero.
Cenek, Joseph, 6907 W. Cermak Rd., Berwyn.
**DANCIK, CHARLES J., 6542 W. Cermak Rd., Berwyn.**
Daw, Edwin, 6704 W. Ogden Ave., Berwyn.
Drake, Bruno, 2444 S. Cicero Ave., Cicero.
Dusak, Frank J., 5710 W. Cermak Rd., Cicero.
Engleman, Ralph, 6033 W. Roosevelt Rd., Cicero.
Fiflas, Peter, 5719 W. Cermak Rd., Cicero.
Graham, Richie Jr., 1017 E. 31st St., La Grange Park.
Groh, John, 712 Burlington, La Grange.
Hadraba, George M., 6847 W. Cermak Rd., Berwyn.
Hudecek, William H., 6504 W. Cermak Rd., Berwyn.
Jaros, George A., 5823 W. Roosevelt Rd., Cicero.
Klecka, E., 3347 W. 26th St., Chicago.
Kotaska, George, 2136 W. Wisconsin Ave., Berwyn.

At Your Service
*"Serving Champaign County Since 1923"*
**LOWRY & HETISHEE**
**ROOM 533 ROBESON BLDG.**
**PHONE 2470**
**CHAMPAIGN, ILLINOIS**

Kraska, John, 8951 W. Cermak Rd., North Riverside.
Kucera, John J., 3925 W. 26th St., Chicago.
Manak, John, 1942 Mannheim Rd., Westchester.
Mateick, Adolph F., 1907 S. Euclid Ave., Berwyn.
Miner, Joseph F., 2107 S. East Ave., Berwyn.
Seyys, Agnes, 5702 W. Cermak Rd., Cicero.
Solch, Joseph W., 2140 S. Lombard Ave., Berwyn.
Steinke, John J., 5043 W. 31st St., Cicero.
Svoboda, Albert, 6013 W. Cermak Rd., Cicero.
Vacin, Emil, 6731 W. Roosevelt Rd., Berwyn.

## Bloomington-Normal Board of Realtors

Active Members, 18; Others, 5.
**President: Walter L. Benson, 106 W. Monroe St., Bloomington.**
**Secretary: Beulah E. Irvin, 302 Corn Belt Bank Bldg., Bloomington.**
Benson, Walter, 106 W. Monroe.
Brenneman, Victor, 214 E. Washington.
Burgess, Milton E., 105 W. Monroe St.
Evans, R. Morgan, 207 Monroe Bldg.
Frisch, Alfred, 102 N. Main St., Bloomington.
Goodfellow, Sumner, 300 Griesheim Bldg.
Graff, M. E., 502 Nat'l Bank Bldg.
Hartman, Don, 215 N. Madison St.
Hildebrand, T. H., 203 Peoples Bank Bldg.
Irvin, Beulah, 302 Corn Belt Bank Bldg., Bloomington.
Kazar, Gordon, 302 Livingston Bldg.
Montgomery, Dewey, 306 Roland Bldg., Bloomington.
Mulliken, Welden W., 111 E. Monroe St.
Russell, John, 202 Kingsley, Normal.
Ryan, John R., 404 N. Main St.
Sherrill, Lee, 405 Greisheim Bldg.
Tate, Robert P., 304 Unity Bldg.
Thomson, M. J., 116 N. Main St.

## Blue Island Real Estate Board

Active Members, 13.
**President: Michael Guglielmucci, 2342 W. Vermont St.**
**Secretary: H. Fred Pilsbury, 3656 W. 95th St., Evergreen Park.**
Brandt, Albert H., 9525 S. 50th Ct., Oak Lawn.
Guglielmucci, Michael, 2342 W. Vermont St.
Heintz, Edison P., 12128 S. Western Ave.
Hunt, Arthur N., 12901 S. Western Ave.
Krick, Irving P., 12954 S. Western Ave.
Maroney, Edward C., 13057 S. Western Ave.
McCormick, Joseph E., 119th & Southwest Hgwy., Palos Park.
McNulty, John P., 12739 S. Western Ave., Blue Island.
Paetow, George J., 12661 S. 69th Ave., Palos Heights.
Peetijohn, Edward, 3945 W. 147th St., Midlothian.
Pilsbury, H. Fred, 3656 W. 95th St., Evergreen Park.
Postweiler, Gordon, 12930 S. Western Ave., Blue Island.
Vander May, Arthur, 10719 S. Western Ave., Chicago.

## Centralia Board of Realtors

Active Members, 10.
**President: R. F. Niblo, 123 N. Locust St., Centralia.**
**Secretary-Treasurer: Helen Hochderffer, 130 N. Locust St., Centralia.**
Allen, John Paul, 311½ E. Broadway.
Bostwick, Allan, 19 Mitchell.
Geary, Charles S., 126 N. Locust St.
Geary, Glenn Walter, 312 E. Broadway St.
Hochderffer, Helen, 130 N. Locust St.
Kavanaugh, E. W., 122½ S. Locust St.
Laughhunn, D. J., 140½ S. Poplar St.
Niblo, Nathan W., 123 N. Locust St.
Niblo, R. F., 123 N. Locust St.
Phillips, Dorothy, 138 S. Locust St.

## Champaign County Board of Realtors

Active Members, 37; Others, 14.
**President: D. Earl Barnes, 506 W. Oregon, Urbana.**
**Secretary: J. Lloyd Brown, 117 S. Race St., Urbana.**
Atwood, Charles A., 613 E. Green, Champaign.
Barnes, D. Earl, 506 W. Oregon, Urbana.
Brown-Rovelstadt Agency, 117 S. Race St., Urbana.
Chumbley, Turner & Younger, 311 W. University Ave., Champaign.
Colbert, Lewis S., 1610 S. Neil St., Champaign.
Creamer, Carl, 44 Main St., Champaign.
Daniels, Mrs. H. E., 611 W. University, Champaign.
Do Well Agriculture Service, 30 Main, Champaign.
Farlow, Raymond E., 211 S. Race St., Urbana.
Flanigan, John A., 44 Main St., Champaign.
Frison, E. H., 318 N. Neil, Champaign.
Flanigan, James E., 103 W. Williams, Champaign.
Hardin, Miss Della, Robeson Bldg., Champaign.
Hart, L. N., 603 S. Elm, Champaign.
Hartman, L. O., 1408 Grandview Dr., Champaign.
**HAYES-PATTERSON AGENCY, 704 S. 6th St., Champaign**
Hill, Grover C., 108 E. John, Champaign.
Kelley, Rush T., 9 Miller Addition, Rantoul.
Locke, Floyd W., 103½ N. Neil St., Champaign.
**LOWRY & HETISHEE, 533 Robeson Bldg., Champaign.**
Milligan, Robert E., 209 W. Church, Champaign.
Mooney, Harold, 115 S. Walnut, Champaign.
Monen, Carl, 338 N. Hickory, Champaign.
Noel, Jack W., Robeson Bldg., Champaign.
Royce, Don, 307 N. McKinley, Champaign.
Sapoznik, Henry, 110 W. Church St., Champaign.
Savage, Walter Agency, 711 S. Neil St., Champaign.
Stephens, H. E., Rantoul, Ill.
Stern, A. L., 318 N. Neil, Champaign.
Swearingen, John V., 1002 E. Illinois St., Urbana.
Trelease, Sidney B., 703 S. Wright, Champaign.
Walden, John T., 113½ S. Neil St., Champaign.
Weatherford & Gwinn, 6½ Taylor St.
Weatherly, Frank E., 516 N. Cunningham, Urbana.

## The Chicago Real Estate Board

Active Members, 1,082; Others, 599.
President: Harry H. Harper, 135 S. LaSalle St. (3).
Executive Secretary: Ralph W.Martin, 105 W. Madison St. (2).

Aaron, Carrie F., 139 N. Clark St. (2).
Abelson, Milford M., 213 E. Garfield Blvd. (37).
Accola, William John, 39 S. LaSalle St. (3).
Ackley, Clare T., 1447 E. 63rd St. (37).
Adams, Charles H., 5152 W. Division St. (51).
Adams, James, 1706 E. 69th St. (49).
Adelman, R. J., 100 W. Monroe St. (3).
Adler, Sol D., 5414 W. Madison St. (44).
Ahern, Grace Ann, 134 N. LaSalle St. (2).
Alcorn, Abram L., 33 W. Washington St. (2).
**ALDIS, GRAHAM, 53 W. Jackson Blvd. (4).**
Altemeier, Paul H., 5519 W. Madison St. (44).
Anderson, Marshall F., 7915 S. Exchange Ave. (17).
Anthony, Marvin L., 3180 N. Sheridan Rd. (14).
Applegate, Ralph W., 208 S. LaSalle St. (4).
Aranza, John, 3030 S. Wentworth Ave. (16).
Aren, Hyman, 3027 W. Madison St. (12).
Arquilla, George, 10924 S. Halsted St. (28).
Bailey, George R., 141 W. Jackson Blvd. (4).
Baird, John Wyllys, 215 N. Dearborn St. (1).
Baird, Warner G., 215 N. Dearborn St. (1).
Baird, Warner G. Jr., 215 N. Dearborn St. (1).
Baker, J. Clarke, 30 N. LaSalle St. (2).
Baker, Lowell, 22 W. Monroe St. (3).
Bard, Jacob M., 1702 N. LaSalle St. (14).
Bark, June R., 6316 N. Central Ave. (30).
Barnard, Harold A., 611 N. Sacramento Blvd. (12).
Barnes, Walter E., 8234 S. Cottage Grove Ave. (19).
Barney, Clinton E., 1525 E. 53rd St. (15).
Barrett, William J., 9041 S. Ashland Ave. (20).
Bartlett, Robert, 111 W. Washington St. (2).
Baskin, Benson L., 77 W. Washington St. (2).
Beardslee, Louis B., 100 N. LaSalle St. (2).
Beardslee, Louis B. Jr., 100 N. LaSalle St. (2).
Beaumont, Delmar R., 111 W. Washington St. (2).
Becker, Adam, 3770 N. Harlem Ave. (34).
Becker, George, 111 W. Washington St. (2).
Beckwith, James L., 700 W. Irving Park Rd. (13).
Beduhn, Irving J., 4801 W. Belmont Ave. (41).
Beesley, Ralph A., 4210 W. Irving Park Rd. (41).
Behnke, Alfred A., 3433 W. Diversey Ave. (47).
Beiner, Adam G., 4122 N. Harding Ave. (18).
Belanger, James W., 209 S. State St. (4).
Bell, Harvey, 4177 W. Irving Park Rd. (41).
Bell, Harry M., 111 N. Wabash Ave. (2).
Bell, Robert B., 4046 N. Keystone Ave. (41).
Belter, John J., 5200 W. Fullerton Ave. (39).
Bennett, Marshall, 400 W. Madison St. (6).
Berdelle, Edward J., 5204 W. Division St. (51).
Berger, I. Ben, 2256 W. Roscoe St. (18).
Bergstrom, Lloyd I., 10835 S. Michigan Ave. (28).
Berkson, Jacque N., 2522 W. Peterson Ave. (45).
Berland, Abel E., 100 W. Monroe St. (3).
Beron, Joseph, 2026 W. Montrose Ave. (18).
Bertha, Edward M., 11 S. LaSalle St. (3).
Betty, Ross J. Jr., 332 S. Michigan Ave. (4).
Bickel, John J. Jr., 39 S. LaSalle St. (3).
Birkemoe, Peter L., Box 25, Lakeview Dr. at Adams St., Wauconda.
Birney, Frank O., 111 W. Monroe St. (3).
Blasche', B. B., 7119 W. Grand Ave. (35).
Blish, Charles C., 7853 S. Stony Island Ave. (49).
Blomgren, George W., 4917 N. Damen Ave. (25).
Blount, Lauren T., 7100 S. Wentworth Ave. (21).
Bluett, Robert J., 7700 W. Touhy Ave. (31).
Boehm, Bruno J., 5828 W. Chicago Ave. (51).
Bogott, Walter J., Irving Pk. & Church Rds., Bensenville.
Bohac, Ben F., 5501 S. Kedzie Ave. (29).
Bohasseck, Leonard, Box 426, Elmhurst.
Bohle, William H., 5315 W. Lawrence Ave. (30).
Bohnen, Arthur, 9413 Lincolnwood Dr., Evanston.
Bollinger, Mary H., 3947 N. Sheridan Rd. (13).
Bollman, Harry A., 6236 S. Cottage Grove Ave. (37).
**BORAK, CARL H., 69 W. Washington St. (2).**
Borland, John Jay, 231 S. LaSalle St. (90).
Borucki, Alex F., 3213 N. Milwaukee Ave. (18).
Bowen, Harold J. Jr., 32 N. State St. (2).
Bowers, John C., 4628 N. Broadway (40).
Bowes, Frederick M., 154 E. Erie St. (11).
Boyle, Cyrilla F., 3802 N. Austin Blvd. (34).
Brack, Clarence G., 4255 N. Central Park Ave. (18).
Bradbury, Louise Ellena, 924 Noyes St., Evanston.
Bradley, William T., 1867 E. 71st St. (49).
Bramberg, R. W., 6557 W. North Ave., Oak Park.
Brandt, Charles H., 134 E. 111th St. (28).
Branigar, Harvey W., Irving Park & Church Rds., Bensenville.


**ALDIS & Co.**

**A Knowledge of Downtown Chicago**

based upon seventy-six years' experience in management, appraisals, modernization and consultation work.

**53 W. Jackson Blvd., CHICAGO 4**
**Telephone HArrison 7-0260**


Breen, Thomas, 5410 W. Cornelia Ave. (41).
**Breinig, Raymond B., 1918 W. Irving Park Rd. (13).**
Breitling, Fred, 250 E. Colfax St., Palatine.
Brenner, Nathan G., 5645 W. Madison St. (44).
Briggs, Ainslee G., 3228 W. 95th St., Evergreen Park (42).
**Brindise, Joseph, 6229 W. Warwick Ave. (34).**
Brinkman, William H., 345 Walnut St., Northfield.
**Brock, Horace H., 5251 N. Elston Ave. (30).**
Brockman, Albert J., 5630 N. Sheridan Rd. (40).
**Brooks, Robert E. L. Jr., 9117 S. Commercial Ave. (17).**
**Brown, Doris, 10014 S. Western Ave. (43).**
Brown, Fredric D., 110 S. Dearborn St. (3).
Brown, Kenneth C., 2519 W. Fulton St. (12).
**Brown, Louis M., 1 N. LaSalle St. (2).**
Browne, Aldis J., 919 N. Michigan Ave.
Browne, Aldis J. Jr., 919 N. Michigan Ave. (11).
Browne, Franklin Clarke, 415 Roslyn Pl. (14).
Brownell, Herbert S., 33 N. LaSalle St. (2).
**Bruckert, George L., 115 N. Marion St., Oak Park.**
**Brundage, Avery, 10 N. LaSalle St. (2).**
**Bruno, John, 134 N. LaSalle St. (2).**
Brzezinski, Alexander S., 8307 S. South Shore Dr. (17).
Buchanan, William R., 5500 W. Division St. (51).
**Buckley, Joseph A., 724 W. 47th St. (9).**
Buckmaster, Dean A., 513 Davis St., Evanston.
Budlong, Joseph L., 1520 W. Belmont Ave. (13).
**Budzban, John N., 1124 N. Milwaukee Ave. (22).**
Buenger, Theodore H., 135 S. LaSalle St. (3).
Buhmann, Gilbert G., 2581 N. Clark St. (14).
Bula, Rosemarie T., 4450 Archer Ave. (32).
Bulow, A. L., 5042 W. Irving Park Rd. (41).
Burke, Bessie, 5634 N. Clark St. (26).
Burns, Harold, 1032 W. Roosevelt Rd. (8).
Busch, George W., 1125 W. 79th St. (20).
Butcher, William J., 9132 S. Loomis St. (20).
**Butler, Charles F., 11 S. LaSalle St. (3).**
Butler, John F., 22 S. Pulaski Rd. (24).
Caccavale, Ralph S., 120 S. LaSalle St. (3).
**CACCIATORE, FRANK S., 845 W. 79th St. (20).**
Cacciatore, Joseph, 2554 S. Wentworth Ave. (16).
Cady, Kendall, 73 W. Monroe St. (3).
Cady, W. Frank, 905 E. 47th St. (15).
Cahill, William E., 5501 S. Ashland Ave. (36).
Cahn, Alfred C., 110 S. Dearborn St. (3).
**CAIN, BYRON A., 4545 N. Broadway (40).**
Callner, Milton H., Lasalle at Lake, Callner Bldg. (1).
Camp, J. Beidler, 139 N. Clark St. (2).
Campbell, William O., 73 W. Monroe St. (3).
Canning, Gordon, 1 N. LaSalle St. (2).
Capraro, Alexander V., 64 W. Randolph St. (1).
Carey, Raymond G., 11 S. LaSalle St. (3).
Carpenter, Robert W., 135 S. LaSalle St. (3).
Carroll, James, 130 N. Wells St. (6).
Carroll, James J., 1355 E. 53rd St. (15).
Carter, George D., 1040 E. 47th St. (15).
Casciato, Salvatore J., 6304 N. Milwaukee Ave. (30).
Case, Herbert E., 30 N. Michigan Ave. (2).
**Casey, James J., 1400 W. 105rd St. (43).**
Casey, James R., 139 N. Clark St. (2).
Caspers, Paul, 1101 E. 47th St. (15).
Cella, David Lawrence, 308 W. Washington St. (6).
Cella, John L., 308 W. Washington St. (6).
Chadwick, Stanley C., 105 W. Madison St. (2).
Chapman, Louis M., 135 S. LaSalle St. (3).
Chapman, Wm. A., 11306 S. Michigan Ave. (28).
Chatain, Jacques A., 1545 E. 63rd St. (37).
Chiagouris, George P., 64 W. Randolph St. (1).
Chinberg, Harry S. Jr., 39 S. LaSalle St. (3).
Chinnock, Ronald J., 111 W. Washington St. (2).
Chittick, Howard W., 340 W. Huron St. (10).
Cilano, Angelo J., 5952 W. Addison St. (34).
Clancy, Charles X., 3932 W. Madison St. (24).


**For Land Sakes!**
TRADE MARK REG.
*See*
**Frank S. Cacciatore**
**REALTOR**
*General Brokerage*
**845 West 79th Street**
**Phone: Hudson - 3-8450**
**Chicago 20, Illinois**


Clark, John S., 211 S. Cicero Ave. (44).
Clausonthue, Norman C., 22 W. Monroe St. (3).
Clemmer, D. P., 743 W. Irving Park Rd. (13).
Cochran, J. L., 111 W. Washington St. (2).
Cody, Bess V., 5234 W. Belmont Ave. (41).
Cohen, Willard H., 39 S. LaSalle St. (3).
Cohn, Stephen G., 209 S. LaSalle St. (4).
Cohrs, Walter L., 38 S. Dearborn St. (90).
Cokins, George A., 3248 N. Clark St.
Cole, Robert C., 1 N. LaSalle St. (2).
Colnon, John E., 208 S. LaSalle St. (4).
Conlon, William F., 809 W. Madison St. (7).
Connery, Thomas J., 4236 W. Madison St. (24).
Conrardy, Nicholas W., 7005 N. Clark St. (26).
**Cook, Everett R., 161 E. Erie St. (11).**
**Cornell, Hugh M., 464 Northwest Hgwy., Des Plaines.**
Cornell, Theodore E., 111 W. Washington St. (2).
Costello, John, 4069 S. Archer Ave. (32).
Cotey, Lewis A., 53 W. Jackson Blvd. (4).
Cotey, Raymond A., 505 N. LaSalle St. (10).
Coutandin, Hugo, 5545 N. Broadway (40).
Cowen, Harold L. S., 203 N. Wabash Ave. (1).
Craven, John R., 2156 W. 95th St. (43).
Crawford, Glen C., 134 N. LaSalle St. (2).
Crawford, Richard C., 7839 S. Ashland Ave. (20).
Cremin, Joseph W., 33 N. LaSalle St. (2).
Cremin, William A., 33 N. LaSalle St. (2).
Crilly, Donald D., 1611 N. Austin Blvd. (39).
Crowe, Dorsey R., 754 N. Dearborn St. (10).
**CULHANE, MARTIN A., 4545 N. Broadway (40).**
Cullen, James J., 111 W. Washington St. (2).
Cunningham, Charles A., 134 N. LaSalle St. (2).
Curtis, James J., 5702 W. Madison St. (44).
Curtis, John F. Jr., 6315 S. Ashland Ave. (36).
Curto, Peter M., 4802 N. Broadway (40).
Curto, Victor J., 4802 N. Broadway (40).
Cutmore, Harry S., 38 S. Dearborn St. (3).
Daily, Orville G., 1564 Sherman Ave., Evanston.
Dana, Floyd G., 111 W. Washington St. (2).
Danielson, Earl, 111 W. Washington St. (2).
Dankers, Erwin L., 7020 S. Racine Ave. (36).
Danno, John G., 1149 S. Mayfield Ave. (44).
Darmstadt, George E., 188 W. Randolph St. (1).
Dato, Harold E., P.O. Box 243, Lake Zurich.
Davidson, Lawrence J., 2750 W. 35th St. (32).
Davis, Alonzo M., 3353 N. Clark St. (13).
Davis, Glen E., 4504 N. Central Ave. (30).
Davis, Harold A., 38 S. Dearborn St. (3).
Davis, J. Ray, 1715 W. 95th St. (43).
Dazey, Grant D., 1316 E. 47th St. (15).
Dee, Marvin R., 105 W. Madison St. (2).
Deemar, L., 4722 N. Kedzie Ave. (25).
DeHaan, Henry, 8300 S. Cottage Grove Ave. (19).
Dehning, Arthur H., 665 W. 63rd St., (21).
DeLetto, Joseph, 1153 W. Taylor St. (7).
DeNike, Ebba O., 1256 W. Madison St. (7).
Dennis, Clarence R., 215 N. Dearborn St. (1).
Dette, Gustav, 1918 W. Irving Park Rd. (13).
DeWees, J. P., 6127 S. Kimbark Ave. (37).
DeWoskin, Morris R., 105 W. Madison St. (2).
DiFebo, Ralph F., 24 S. Cicero Ave. (44).
Diffenderffer, Raymond E., 307 S. Kedzie Ave. (12).
Diltz, Sophie M., 3348 N. Ashland Ave. (13).
Dineff, Christ L., 7670 W. 63rd St., Argo.
Dirks, Emil J., 1166 W. Diversey Pkwy. (14).
Dirks, Hermann J., 111 W. Washington St. (2).
Dixon, G. Grant, 820 Hillgrove Ave., Western Springs.
Dobroth, Elmer O., 3415 W. Peterson Ave. (45).
Dolan, Mary Agnes, 1613 E. 75th St. (49).
Dombrow, Benedict F., 2643 W. 51st St. (32).
Domeier, John P., 1001 Lake St., Oak Park.
Doorley, Roger G., 1604 W. 92nd St. (17).
Doughman, Roy, 326 E. 51st St. (15).
Doughty, William H., 53 W. Jackson Blvd. (4).
Dovenmuehle, George H., 135 S. LaSalle St. (3).
Dowdall, Ray L., 100 N. State St. (2).
Downs, James C. Jr., 75 W. Monroe St. (3).
Draper, Arthur W. Jr., 33 W. Washington St. (2).


Statewide
Real Estate Title Guarantee Service
•
Escrows and Land Trusts
•
General Trust Services
**CHICAGO TITLE and TRUST Company**
111 W. Washington, Chicago 2
Officer: L. D. McKendry, *Vice-Pres.*


Drell, Joseph B., 135 S. LaSalle St. (3).
Drennan, Walter R., 7459 S. Exchange Ave. (49).
Duchossois, A. C., 38 S. Dearborn St. (3).
Duff, Henry L., 2431 W. Vermont St., Blue Island.


Arthur B. Hall  Raymond Donnersberger
**HALL & Ellis**
*Management of Office Buildings*
*Sales, Loans and Appraisals of Downtown Real Estate*
Mortgage Loan Correspondent
New England Mutual Life Insurance Co.
407 S. Dearborn St.  Harrison 7-2241
**Chicago 5, Illinois**


Duframe, Hannah Lou, 5625 S. Pulaski Rd. (29).
Duframe, John C., 5625 S. Pulaski Rd. (29).
Dunn, Dominick, 111 W. Washington St. (2).
Durchslag, Edward, 3452 S. Indiana Ave. (16).
Durchslag, Irving P., 1558 N. Clybourn Ave. (10).


**CHICAGO**
PROPERTY MANAGEMENT
CO-OP APT. SPECIALISTS
SHOPPING CENTER DEVELOPERS
**CAIN AND CULHANE, INC.**
**4545 Broadway**
**LO 1-2820**


Easter, Donald W., 10 S. LaSalle St. (3).
Eddins, Robert E., 111 W. Washington St. (2).
Edelberg, Morris, 188 W. Randolph St. (1).
Edwards, Charles M. Jr., 8233 S. Stony Island Ave. (17).
Egebergh, Walter J., 3306 W. North Ave. (47).


**CHICAGO MORTGAGE INVESTMENT CO.**
Property Management
Real Estate Sales
Insurance
Appraisal Service
Lindell Peterson, *Pres.*
**1 N. La Salle**
**Phone Financial 6-1230**
**CHICAGO, ILL.**

SINCE 1889

**GEORGE S. LURIE CO.**

GEORGE S. LURIE
HARRY L. SHLAES, M.A.I.
A. E. NEUBERG
JERROLD WEXLER

*SALES — LEASING — MANAGEMENT — APPRAISALS*

120 S. LA SALLE ST. FRANKLIN 2-0370

***CHICAGO (Cont.)***

Eiger, Richard Norris, 1 N. LaSalle St. (2).
Eisenberg, Sidney J., 7636 N. Rogers Ave.
Elfenbaum, William, 11 S. LaSalle St. (3).
Ellis, Nick (Mrs.), 924 Noyes St., Evanston.
Elmore, Elbert E., 11119 S. Kedzie Ave. (43).
Elmore, Grover C., 17032 S. Oak Park Ave., Tinley Park.
Enders, G. Edwin, 4501 S. Wentworth Ave. (9).
Engert, Joseph G., 10 S. LaSalle St. (3).
Engle, Morton, 2601 W. Peterson Ave. (45).
Englestein, Harry M., 120 S. LaSalle St. (3).
Englestein, Louis, 6005 S. Halsted St. (21).
Ennis, Samuel C., 5231 Hohman Ave., Hammond, Ind.
Enright, Harold F., 111 W. Washington St. (2).
Entsminger, S. E., 39 S. LaSalle St. (3).
Erbach, Lawrence F., 1913 W. Irving Park Rd. (13).
Eriksen, Troels S., 10 S. LaSalle St. (3).
Eulette, M. G., 5529 S. Halsted St. (21).
Evangelista, Nick Charles, 3838 W. Chicago Ave. (51).
Everett, William S., 919 N. Michigan Ave. (11).
Fagerstrom, E. A., 6205 N. Milwaukee Ave. (30).
Fairbank, Kellogg Jr., 228 N. LaSalle St. (1).
Flynn, "Mike", 2414 N. Cicero Ave. (39).
Foerster, Urban M., 3901 N. Lincoln Ave. (13).
Ford, Joseph B., 5940 W. Madison St. (44).
Fossier, Arthur E., 342 Dover Ave., LaGrange Park.
Foster, Charles Earl, 5152 N. Clark St. (40).
Freytag, Arthur M., 105 W. Madison St. (2).
Fricke, Albert R., 2626 N. Milwaukee Ave. (47).
Friedeman, William S., 7654 S. Halsted St. (20).
Friedlander, Eli, 139 N. Clark St. (2).
Friedman, Sidney F., 6246 S. South Park Ave. (37).
Friendlee, John G., 100 N. LaSalle St. (2).
Fries, Eugene H., 120 S. LaSalle St. (3).
Frisbie, C. O. Jr., 665 Vernon Ave., Glencoe.
Fritz, Jacob, Johnsburg, R.R. 5, McHenry.
Furth, Lester X., 100 N. LaSalle St. (2).
Gahagan, Harry W., 333 N. Michigan Ave. (1).
Galassini, Eugene E., 11320 S. Michigan Ave. (28).
Gallagher, James E., 723 W. 111th St. (28).
Gallauer, William, 849 N. Franklin (10).
Gallo, Nicholas L., 5401 W. Madison St. (44).
Ganley, Ann M., 11 S. LaSalle St. (3).
Gardner, Fred F., 1558 W. 79th St. (20).
Gauntlett, Ward J., 105 W. Madison St. (2).
Gawley, John M., 2601 W. 79th St. (29).

**WM. JOERN & SONS**

APPRAISALS — BUILDING CONTRACTORS — INSURANCE
MANAGEMENT — DEVELOPERS

CHARLES E. JOERN — A. W. RHAMSTINE M.A.I.

360 Sherwood Court LA GRANGE PARK, ILLINOIS

Falk, John J., 3436 N. Cicero Ave. (41).
Farnsworth, Wm., 166 W. Jackson Blvd. (4).
Farr, Newton C., 111 W. Washington St. (2).
FARWELL, ARTHUR, 141 W. Jackson Blvd. (4).
Fasano, Charles, 100 N. LaSalle St. (2).
Feddersen, Norman J., 7 S. Dearborn St. (3).
Feinberg, Bernard, 3132 W. Armitage Ave. (47).
Felbinger, Bernard J., 2344 N. Cicero Ave. (39).
Feldman, Joseph, 4611 N. Western Ave. (25).
Feller, B. A., 5409 W. Madison St. (44).
Feulner, Edwin J., 858 N. State St. (10).
Feurer, Erwin C., 1334 W. 87th St. (20).
Fieldman, Ernest, 237 W. 63rd St. (21).
Finitzo, Ralph J., 5444 S. Archer Ave. (38).
Fischer, John J., 10 S. LaSalle St. (3).
Fisher, Jules F., 105 W. Madison St. (2).
Fitch, Charles R., 7915 S. Exchange Ave. (17).
FITCH, MORGAN L., 7915 S. Exchange Ave. (17).
Fitzgerald, Kathryn A., 910 W. Madison St. (7).
Fleck, Frank M., 111 W. Washington St. (2).
Fleck, William, 1661 E. 79th St. (49).
Fleming, Thomas J., 610 Carla Way, La Jolla, California.
Flynn, Annette D., 7947 N. Lotus Ave., Morton Grove.
Flynn, Lawrence A., 5066 W. Adams St. (44).

**J. Alton Lauren & Co.**

Industrial and Residential Construction

*General Broker — Appraiser Consultant*

53 W. Jackson Blvd.
Harrison 7-6775
CHICAGO 4, ILL.

Gehm, Frederick A., 2217 W. Belmont Ave. (18).
Geissler, Ernest, 2749 W. 63rd St. (29).
Geissler, Harry H., 5921 W. Diversey Ave. (31).
Genatempo, Daniel, 7006 W. Diversey Ave. (35).
Gerk, George F., 39 S. LaSalle St. (3).
Gerulas, Thomas, 3416 W. 63rd St. (29).
Geyer, Norman O., 6341 S. Ashland Ave. (36).
Gibbons, William J., 608 S. Dearborn St. (5).
Gierash, John J., 1845 W. 47th St. (9).
Giesecke, Wm. A., 2881 N. Milwaukee Ave. (18).
Gillick, Irving T., 122 Main St., Park Ridge.
Gilmore, Frank V., 1485 Tyrell Ave., Park Ridge.
Gilmore, Harold J., 1642 E. 79th St. (49).
Gindroz, Mary W., 696 State Line St., Calumet City.
Glanz, Louis D., 1112 N. Milwaukee Ave. (22).
Glenn, Gilbert G., 120 S. LaSalle St. (3).
Goeske, A. E., 2324 W. Lawrence Ave. (25).
Golan, Lawrence W., 5519 S. Kenwood Ave. (37).
Goldfine, Asher J., 7 W. Madison St. (2).
Goodfriend, Stanley L., 100 W. Monroe St. (3).
Goodspeed, Howard M., 7 S. Dearborn St. (3).
Gordon, Alexander E., 3457 S. Indiana Ave. (16).
Gordon, Rudolph B., 11 S. LaSalle St. (3).
Gordon, William P., 809 W. 35th St. (9).
Gould, Ben, 2218 E. 79th St. (49).
Gozder, George A., 800 N. Clark St. (10).
Grabill, Guy G., 6942 W. Higgins Ave. (31).
Graff, Sol K., 7724 S. Halsted St. (20).
Gray, Charles P., 32 W. Randolph St. (1).
Gray, William, 3634 N Cicero Ave. (41).
Green, John C., 308 W. Washington St. (6).
Greenebaum, Edgar N., 209 S. LaSalle St. (4).
Greenebaum, Michael, 105 S. LaSalle St. (3).
Greengard, Sol B., 734 W. Madison St. (6).
Gregory, Oliver W., 3353 N. Clark St. (13).
Greisinger, Edward R., 3822 N. Kedzie Ave. (18).
Greskin, Stephen, 4220 N. Milwaukee Ave. (41).
Griffiths, Rodney J., 1119 E. 63rd St. (37).
Groebe, William C., 2057 W. 95th St. (43).
Gross, Raymond E., 3134 Oak Park Ave., Berwyn.
Grubb, Joel F., 456 E. 47th St. (15).
Gubbins, Earl Geo., R.R. 1, Box 203, Des Plaines.
Guerouit, M. E., 228 N. LaSalle St. (1).
Gunderson, Miles C., 111 W. Washington St. (2).
Gunning, Edgar D., 2527 W. Lawrence Ave. (25).
Gutzeit, Betty, 6446 N. Central Ave. (30).
Hackett, Anna C., 6339 S. Woodlawn Ave. (37).
Haderlein, John, 3413 N. Paulina St. (13).
Hagen, Martha S., 3001 N. Clark St. (14).
Hagstrom, Adolph W., 5127 W. Devon Ave. (30).
Haines, James Joshua, 224 S. Michigan Ave. (4).
Hake, Gustav, 3548 N. Southport Ave. (13).
Halas, Andrew G., 105 S. LaSalle St. (3).
Halick, Stanley A., 2619 W. Hirsch St. (22).
HALL, ARTHUR B., 407 S. Dearborn St. (5).
Hall, William B., 2407 W. Berwyn Ave. (25).
Hallgren, Theodore P., 4336 S. Cottage Grove Ave. (15).
Halvorsen, Fritz H., 3145 W. 63rd St. (29).
Halvorsen, Marley, 134 S. LaSalle St. (3).
Halvorsen, Walter A., 3145 W. 63rd St. (29).
Hamele, Vincent J., 48 W. Division St. (10).
Hamilton, David W., 7058 S. Chappel Ave. (49).
Hangsterfer, Frank C., 322 S. Michigan Ave. (4).
Hanlon, Gerald P., 7910 S. Cottage Grove Ave. (19).
Hannigan, Francis P., 1539 N. Cicero Ave. (51).
Hansen, Carl R., 217 W. 63rd St. (21).
Hansen, Hilmer M., 5939 W. North Ave. (39).
Hanson, George R., 3634 N. Cicero Ave. (41).
Harden, Ora D., 3331 N. Harlem Ave. (34).
Hardy, Horace F., 1 N. LaSalle St. (2).
Hardy, William C., 39 S. LaSalle St. (3).
Harper, Harry H., 135 S. LaSalle St. (3).
Harrington, J. J. Jr., 22 W. Monroe St. (3).
Harrington, John P., 4910 W. Madison St. (44).
Harris, Herman M., 79 W. Monroe St. (3).
Harrison, Thomas A., 941 W. Lawrence Ave. (40).
Hart, Richard B., 135 S. LaSalle St. (3).
Hart, Richard H., 1542 W. 47th St. (9).
Hart, William M., 1 N. LaSalle St. (2).
Harvey, James D., 10 S. LaSalle St. (3).
Harvey, Patrick F., 9502 S. Hoyne Ave. (43).
Hausen, Gerard E., 108 N. State St. (2).
Hausman, Charles J., 5756 W. Irving Park Rd. (34).
Haverstick, Roy D., 352 E. 47th St. (15).
Hayes, Raymond M., 5839 N. Lincoln Ave. (45).
Hayes, Richard G., 5447 W. Belmont Ave. (41).
Hazard, Paul A., 1501 E. 57th St. (37).
Healy, Daniel J., 205 W. Wacker Dr. (6).
Hefter, Ralph C., 111 N. Wabash Ave. (2).
Heidkamp, Herbert A., 4815 N. Lincoln Ave. (25).
Heil, George N., 1322 Chicago Ave., Evanston.
Heil, Myrtle G., 1322 Chicago Ave., Evanston.
Heinemann, Frank P., 5511 W. Diversey Ave. (39).
Heinsimer, Ralph L., 8032 S. Cottage Grove (49).
Heiser, Michael L., 3173 N. Elston Ave. (18).
Heitman, Fred P., 180 W. Washington St. (2).
Helberg, Charles, 5240 N. Sheridan Rd. (40).
Heller, Walter E., 4314 N. Elston Ave. (41).
Hellyer, Arthur, 135 S. LaSalle St. (3).
Hennessey, William S., 563 Howard St., Evanston.
Henriksen, William R., 5057 W. Chicago Ave. (51).
Herman, Raymond E., 10 S. LaSalle St. (3).
Herrick, Gertrude A., 6981 N. Sheridan Rd. (26).
Herrndobler, Robert E., 2223 E. 79th St. (49).
Hess, J. L., 2257 E. 71st St. (49).
Heuser, Arthur W., 2958 N. Milwaukee Ave. (18).
Hey, Aug. C., 3902 N. Ashland Ave. (13).
Hieronymus, Rex E., 53 W. Jackson Blvd. (4).
Higgins, John R., 10 S. LaSalle St. (3).
Hilborn, John T., 309 W. Jackson Blvd. (6).
Hirsch, Henry D., 1525 E. 53rd St. (15).
Hirsch, Leroy E., 110 S. Dearborn St. (3).
Hobscheid, Paul, 2459 E. 75th St. (49).
Hoekstra, Richard L., 10659 S. Wentworth Ave. (28).
Hoff, Charles W., 1348 E. 55th St. (15).
Hoffman, Mathias, 8145 S. Stony Island Ave. (17).
Hoffmann, Charles E., 7404 S. Racine Ave. (36).
Hogan, Frank T., 5922 S. Wentworth Ave. (21).
Holland, Theo. M., 1500 E. 57th St. (37).
Hollensteiner, F. Walter, 2262 W. Devon Ave. (45).
Holmes, James L., 10 S. LaSalle St. (3).
Holmes, Roy A., 111 W. Washington St. (2).
Holst, Louis, 3049 N. Ashland Ave. (13).
Homan, Joseph, 188 W. Randolph St. (1).
Hooker, John P., 30 N. Michigan Ave. (2).
Hoover, Laura M., 217 W. 63rd St. (21).
Hopkins, Edwin J., 6945 N. Clark St. (26).
Hoppe, William J., 175 W. Jackson Blvd. (4).
Hornby, Wallace R., 6922 S. Stony Island Ave. (49).

**Hogan & Farwell, Inc.**

*Management*

★

Sales Leasing
Mortgages Insurance
Appraisals

★

141 W. Jackson Blvd.
Wabash 2-7300

Hornof, Albin K., 38 S. Dearborn St. (3).
Horton, Philip E., 3180 N. Sheridan Rd. (14).
Horwich, David, 120 S. LaSalle St. (3).
Horwitz, Erwin R., 33 N. LaSalle St. (2).
Howie, James E., 5612 W. North Ave. (39).
Hubbard, Otis L., 141 W. Jackson Blvd. (4).
Huebenthal, Fred B., 3237 W. Madison St. (24).
Hult, Albin R., 1244 E. 79th St. (49).
Hultman, Henning L., 514 Davis St., Evanston.
Humbert, Alfred, 2661 N. Lincoln Ave. (14).
Hummel, Frederick E., 1600 W. Fulton St. (12).
Hunter, C. Kenneth, 141 W. Jackson Blvd. (4).
Huska, Stephen, 6106 Northwest Hgwy. (31).
Igoe, James T., 610 W. Van Buren St. (7).
Irvine, John C., 9447 S. Ashland Ave. (20).
Jackson, A. R., 1816 N. Clark St. (14).
Jacobs, Irvin, 105 S. LaSalle St. (3).
Jacobs, Lee V., 700 W. Irving Park Rd. (13).
Jannotta, Gene F., 2152 N. Lincoln Ave. (14).
Jansen, Henry W., 2360 W. Touhy Ave. (45).
Jarchow, William G., 3622 W. Fullerton Ave. (47).
Jengel, George T., 2373 N. Lincoln Ave. (14).
Jennings, Archibald G., 1571 Sherman Ave., Evanston.
Jensen, Walker, 111 W. Washington St. (2).
Jiede, Edward, 38 S. Dearborn St. (3).
Jilek, John J., 5350 S. Kedzie Ave. (32).
JOERN, CHARLES E., 360 Sherwood Ct., La Grange Park.
Johnson, Arthur F., 2818 W. Devon Ave. (45).
Johnson, Axel J., 2824 W. Peterson Ave. (45).
Johnson, Clarence F., 100 N. LaSalle St. (2).
Johnson, Fred A., 4850 W. Madison St. (44).
Johnson, Richard H., 10121 S. Western Ave. (43).
Johnson, Robert L., 624 Brierhill Ave., Deerfield.
Jones, Anna E., 4545 N. Broadway (40).
Jones, Donald E., 38 S. Dearborn St. (3).
Jones, John F., 139 N. Clark St. (2).
Jurgensen, Charles E., 8339 S. Stony Island Ave. (17).
Jurs, Arthur F., 2749 W. 63rd St. (29).
Kahn, Melvin A., 69 W. Washington St. (2).
Kaiser, William E., 3940 W. 63rd St. (29).
Kaleth, Phil R., 3601 N. Pulaski Rd. (41).
Kaliske, Robert S., 6306 S. Peoria St. (21).
Kamenjarin, Anthony, 3042 S. Wentworth Ave. (16).
Kanaley, Byron V., 120 S. LaSalle St. (3).
Kaplan, William, 7 S. Dearborn St. (3).
Kargman, Philip, 188 W. Randolph St. (1).
Karlson, John R., 2602 E. 75th St. (49).
Karst, Frank R., 1710 W. Roscoe St. (13).
Kaspari, George J., 6715 Olmsted Ave. (31).
Kearney, Donald B., 107 E. 31st St. (16).
Keenan, Frank, 111 W. Washington St. (2).
Kehl, John H., 1225 N. Maplewood Ave. (22).
Kehl, William J., 1225 N. Maplewood Ave. (22).
Keller, Sidney M., 107 E. Delaware Pl. (11).
Kelley, Neal T., 3550 W. Fullerton Ave. (47).
Kelly, Patrick James, 2350 N. Clybourn Ave. (14).
Kelly, Philip A., 326 E. 51st St. (15).
Kelly, T. Erwin, 2600 W. 59th St. (29).
Kelsey, John W., Effingham.
Kemf, Charles I. Jr., 3857 W. 26th St. (23).
Kemp, George W., 1172 E. 63rd St. (37).
Kemp, George W. Jr., 1172 E. 63rd St. (37).
Kenevel, LeRoy J., 111 W. Washington St. (2).
Kennedy, Henry W., 1172 E. 63rd St. (37).
Kennedy, Robert A., 2505 E. 75th St. (49).
Kenny, Joseph P., 802 W. Washington Blvd. (7).
Kessler, William A., 3065 N. Lincoln Ave. (13).
Kiely, Ethel J., 4202 N. Broadway (13).
Kilgallen, John J., 3615 W. 95th St., Evergreen Park.
King, Armond D., 5120 Oakton St., Skokie.
King, Joseph W., 10 S. LaSalle St. (3).
King, Marie T., 1327 Monroe Ave., River Forest.
King, S. W., 541 W. Diversey Pkwy. (14).
Kirschner, Fred, 1505 W. Morse Ave. (26)
Kiskaddon, William S., 11047 S. Hale Ave. (43).
Kjellberg, Martha J., 7754 S. Racine Ave. (20).
Klein, Louis A., 5928 N. Lincoln Ave. (45).
Klein, Walter, 3259 W. 111th St. (43).

Klein, Walter H., 4930 S. Ashland Ave. (9).
Kleisner, Frank J., 2848 W. 59th St. (29).
Klibanow, William J., 100 N. LaSalle St. (2).
Kling, Otto A., 5448 W. North Ave. (39).
Kloese, Fred, 7007 S. Halsted St. (21).
Knauer, Roy E., 2344 W. Devon Ave. (45).
Knecht, Otto H., 3810 N. Clark St. (13).
Kneisel, Morgan E., 3237 W. Madison St. (24).
Koerner, Uda H., 7501 S. Cottage Grove Ave. (19).
Kogen, Samuel F., 6945 N. Clark St. (26).
Kohout, Benjamin, 7126 W. Cermak Rd., Berwyn.
Kolmar, Wm. C. F., 4811 N. Ashland Ave. (40).
Kopp, Henry, 188 W. Randolph St. (1).
Korzenecki, Leo, 600 W. 119th St. (28).
Kotin, Louis G., 6247 S. Pulaski Rd. (29).
Kraeger, H. P., 2612 W. 69th St. (29).
Kraeger, Joseph J., 2612 W. 69th St. (29).
Kramer, Ferd, 33 W. Washington St. (2).
Krauter, Elmer C., 6417 S. Halsted St. (21).
Krensky, Milton J., 1 N. LaSalle St. (2).
Krohn, John, 5349 W. Lawrence Ave. (30).
Kruggel, Arthur, 4931 N. Broadway (40).
Kruggel, Arthur Jr., 4931 N. Broadway (40).
Krugly, William J., 173 W. Madison St. (2).
Krzykowski, Frank, 2965 N. Milwaukee Ave. (18).
Kuehnle, Joseph G., 22 W. Monroe St. (3).
Kuehnle, Walter R., 22 W. Monroe St. (3).
Kuester, Edwin J., 1642 E. 79th St. (49).
Kunkel, William L., 1401 Prairie Ave., Des Plaines.
Kuntsman, G. W. Jr., 10236 S. South Park Ave. (28).
Kunz, J. Raymond, 9628 S. Central Ave., Oak Lawn.
Lackie, Melville C., 678 N. Western Ave., Lake Forest.
Lake, Benjamin N., 9936 S. Western Ave. (43).
Lally, Thomas J., 109 N. Dearborn St. (2).
Landau, Howard M., 110 S. Dearborn St. (3).
Lane, George, 5104 N. Sheridan Rd. (40).
Lang, Frank H. Jr., 942 E. 80th St. (19).
Langworthy, J. N., 4545 N. Broadway (40).
Lannan, Russell V., 141 W. Jackson Blvd. (4).
Lannon, Peter K., 36 S. State St. (3).
Lanski, Arthur N., 127 N. Dearborn St. (2).
Larson, Walter T., 5159 N. Clark St. (40).
LAUREN, J. ALTON, 53 W. Jackson Blvd. (4).
Laurion, Laurence J., 137 N. Kedzie Ave. (12).
Lavin, Joseph P., 32 W. Randolph St. (1).
Lawrence, Wirt, 116 E. Main St., Barrington.
Leason, Paul E., 208 S. LaSalle St. (4).
Leigh, Kenneth G., 141 W. Jackson Blvd. (4).
Leighly, William L., 135 S. LaSalle St. (3).
Leiser, Emil W., Irving Park & Church Rds., Bensenville.
Lerner, John, 29 S. LaSalle St. (3).
Lesch, Lyndon H., 111 W. Washington St. (2).
Levenson, Solbert J., 5489 S. Ellis Ave. (15).
Levin, Leslie B., 407 S. Cicero Ave. (44).
Levine, Leon J., 2555 N. Milwaukee Ave. (47).
Levinkind, Morris, 1 N. LaSalle St. (2).
Levit, Philip, 120 S. LaSalle St. (3).
Levy, Arthur G., 110 S. Dearborn St. (3).
Levy, Mark, 22 W. Monroe St. (3).
Lewis, Walter K., 906 N. Damen Ave. (22).
Leyden, Richard J., 38 S. Dearborn St. (3).
Liebman, Abraham J., 105 N. Clark St. (2).
Liepold, E. Louise, 4623½ N. Lincoln Ave. (25).
Lindee, Carl F., 7912 S. Cottage Grove Ave. (19).
Lindheimer, Benjamin F., 141 W. Jackson Blvd. (4).
Link, A. Abner, 3044 W. Irving Park Rd. (18).
Lipinski, Alfred F., 4450 S. Archer Ave. (32).
List, Erwin H., 231 S. LaSalle St. (4).
Loehde, William H., 2617 N. Lincoln Ave. (14).
Loewenstein, Richard M., 33 S. Clark St. (3).
Lohrentz, Carl F., 4048 W. 26th St. (23).
LoMonaco, Angelo, 3750 W. Irving Park Rd. (18).
Long, Michael J., 6945 N. Clark St. (26).
Look, Edward C., 300 W. Washington St. (6).
Loomis, Reamer G., 8637 S. Ashland Ave. (20).
Losacco, Vito, 5534 W. North Ave. (39).
Lovell, Walter F., 132 E. 79th St. (19).
Lovett, James D., 4753 N. Broadway (40).
Loeder, Roland G., Box 420, Grayslake.
LURIE, GEORGE S., 120 S. LaSalle St. (3).
Lustig, Herbert N., 180 W. Washington St. (2).
Lynn, Frank, 4747 N. Kedzie Ave. (25).
Lyon, Robert L., 1937 E. 71st St. (49).
Lyons, Ernest H., 120 S. LaSalle St. (3).
MacAskill, William J., 3019 W. 63rd St. (29).
Mackie, Robert W., 120 S. LaSalle St. (3).
MacKinnon, Hugh F., 753 E. 75th St. (19).
MacLean, Marguerite L., 2026 W. Montrose Ave. (18).
Madigan, Edward P., 38 S. Dearborn St. (3).
Magill, John R., 7010 S. Bennett Ave. (49).
Mahoney, E. C., 135 S. LaSalle St. (3).
Mahony, A. G., 5221 S. Harper Ave. (15).
Main, William J., 10347 S. Springfield Ave. (43).
Majka, Felix L., 4316 W. 26th St. (23).
Malato, Eugene N., 1223 W. Grand Ave. (22).
Malec, Gertrude E., 6913 S. Racine Ave. (36).
Malone, Robert B., 4942 N. Milwaukee Ave. (30).
Mancou, Benjamin R., 19 S. LaSalle St. (3).
Maniates, Peter G., 11 S. LaSalle St. (3).
Manierre, Francis E., 221 N. LaSalle St. (1).
Manilow, Nathan, 105 W. Monroe St. (3).
Manning, Paul, 5969 W. Lake St. (44).
Markman, Simson K., 134 N. LaSalle St. (2).
Marks, Henry H., 10 S. LaSalle St. (3).
Marks, Seymour, 139 N. Clark St. (2).
Maroney, Edward C., 13057 S. Western Ave., Blue Island.
Marsh, Henry G., 400 W. Madison St. (6).
Martin, Albert R., 161 Green Bay Rd., Wilmette.
Martin, Charles E., 4101 N. Cicero Ave. (41).
Martin, Edmund A., 1137 W. 79th St. (20).
Martin, Jerome A., 2054 Lincoln Park W. (14).
Matthews, Darrell D., 141 W. Jackson Blvd. (4).
Matthews, George F., 4501 S. Wentworth Ave. (9).
Matthews, Stewart B., 215 N. Dearborn St. (1).
Mattson, Leonard C., 8609 S. Ashland Ave. (20).
Maurer, Richard F., 514 W. 105rd St. (28).
Mazurk, Frances H., 5111 S. Ashland Ave. (9).
McCabe, Harold, 6310 N. Cicero Ave. (30).
McCabe, Leland J., 148 Northwest Hgwy., Park Ridge.
McCallum, Raymond, 5958 W. Lake St. (44).
McCarthy, Eugene J., 2412 W. 63rd St. (29).
McCarthy, John J., 3857 W. Washington Blvd. (24).
McCarthy, Joseph M., 1430 N. Clark St. (10).
McClellan, Robert G., 1003 E. 47th St. (15).
McDonald, Arthur B., 228 N. LaSalle St. (1).
McDonald, Leonard R., 23 E. Jackson Blvd. (4).
McEwen, C. Logan, 3550 W. Fullerton Ave. (47).
McGee, Leonard F., 1236 S. Wabash Ave. (5).
McGloin, Peter E., 5303 S. Hyde Park Blvd. (15).
McGuane, John F., 111 W. Washington St. (2).
McGuire, Fred, 135 S. LaSalle St. (3).
McGuire, Walter J., 1525 Chicago Ave., Evanston.
McHenry, George, 135 S. LaSalle St. (3).
McHugh, William F., 7610 W. Grand Ave. (35).
McIntosh, Arthur T., 105 W. Madison St. (2).
McIntosh, Gilbert B., 105 W. Madison St. (2).
McIntosh, Jack H., 8032 S. Cottage Grove Ave. (19).
McKENDRY, L. D., 111 W. Washington St. (2).
McKeown, Walter H., 2745 W. 95th St., Evergreen Park (42).
McKevitt, Martin O., 38 S. Dearborn St. (90).
McKown, Arthur M. Jr., 1613 E. 75th St. (49).
McLennan, William C., 6665 Northwest Hgwy. (31).
McManus, Thomas J., 105 S. LaSalle St. (3).
McMartin, Thomas B., 1807 Lincoln Park W. (14).
McMullen, Robert J., 6630 Northwest Hgwy. (31).
McNally, James B., 753 W. 79th St. (20).
McNichols, James W., 4844 W. Chicago Ave. (51).
McNulty, John P., 12739 S. Western Ave., Blue Island.
McPherson, David C., 1 N. LaSalle St. (2).
McQuiston, N. Otis, 8 S. Dearborn St. (3).
Meade, James P., 1135 E. 82nd St. (19).
Mein, Alfred J., 4256 W. Irving Park Rd. (41).
Melchiorre, Ralph, 347 S. Pulaski Rd. (24).
Mellin, William H., 300 W. Washington St. (2).
Merrion, Joseph E., 2015 E. 79th St. (49).
Michael, Albert, 1951 N. Western Ave. (47).
Michels, Hugh C., 105 W. Madison St. (2).
Michelsen, Wayne R., 4548 N. Lincoln Ave. (25).
Miessler, Elmer C., 9307 S. Ashland Ave. (20).
Milan, William G., 7410 S. Cottage Grove Ave. (19).
Miller, Bernard R., 437 E. 60th St. (37).
Miller, Harold S., 11 S. LaSalle St. (3).


Specialists in South Side

**CHICAGO**

Real Estate, Sales, Mortgages, Management Since 1900

**Charles Ringer Company**

Morgan L. Fitch
Chairman of the Board

**7915 Exchange Avenue**
**Chicago 17, Illinois**



This Firm Renders a Complete and Experienced Service in

**REAL ESTATE**
**MANAGEMENT**
**FINANCING**

Office Buildings — Commercial — Industrial Properties

**L. J. SHERIDAN & CO., *Real Estate***

**111 W. Washington St., Chicago 2** **RAndolph 6-7745**


Miller, Robert E., 33 W. Washington St. (2).
Miller, Wyllys T. T., 443 E. 79th St. (19).
Mills, Laurance H., 7610 W. Grand Ave. (35).
Milten, A. Jules, 565 W. Washington St. (6).
Miltenberg, Alfred L., 105 W. Monroe St. (3).
Minneci, Christ S., 1604 W. Ohio St. (22).
Mitchell, Charles E., 4815 N. Lincoln Ave. (25).
Mitchell, J. R., 38 S. Dearborn St. (90).
Mohl, Arthur F., 75 W. Monroe St. (3).
Mole, Samuel A., 9850 S. Western Ave. (43).
Moll, Julius & Son Inc., 1319 N. Milwaukee Ave. (22).
Montague, Orlo O., 38 S. Dearborn St. (3).
Moore, Donald F., 7748 S. Ashland Ave. (20).
Moore, Ernest W., 6030 S. Peoria St. (21).
Moore, Harold A., 111 W. Washington St. (2).
Moore, L. W., 1911 Howard St. (26).
Moore, Thomas W., 651 E. 75th St. (19).
Moreland, James C., 5717 N. Milwaukee Ave. (30).
Morgan, G. A., 5921 W. Irving Park Rd. (34).
Morrison, Donald T., 111 W. Washington St. (2).


**F. C. PILGRIM AND COMPANY**

Established 1893

Specializing in the Sale, Management and Financing of Properties in Oak Park, River Forest, Austin and Western suburbs

**MAIN OFFICE: 5637 W. Lake St., Chicago 44** **AUstin 7-1680**
**OAK PARK OFFICE: 601 N. Harlem Ave., Oak Park** **Village 8-7800**


Morrison, Roy P., 7925 S. Halsted St. (20).
Mortenson, Hugo W., 5850 N. Clark St. (26).
Mose, A. K., 6353 N. Claremont Ave. (45).
Moysey, Leslie M., 3208 Oak Park Ave., Berwyn.
Mozart, Justus, 925 W. Belmont Ave. (41).
Mueller, Ewald E., 111 W. Washington St. (2).
Mueller, Peter, 2005 N. Sheffield Ave. (14).
Muhlenfeld, Martha, 700 N. State St. (10).
Mulac, Louis E., 24th St. & 48th Ave., Box 232, Cicero (50).
Mulhern, Eugene E., 53 W. Jackson Blvd. (4).
Mulholland, Clem B., 2156 W. 95th St. (43).
Mullenix, Albert B., 5114 Oakton St., Skokie.
Mulvaney, R. P., 173 W. Madison St. (2).
Munzberg, Ada, 4707 N. Sheridan Rd. (40).
Murphey, Donald W., 1348 E. 55th St. (15).
Murphy, Arthur P., 327 S. LaSalle St. (4).
Murphy, Frank P., 5214 W. Madison St. (44).
Murphy, Thomas W., 8307 S. Racine Ave. (20).
Murphy, William F., 9215 S. Ashland Ave. (20).
Murray, John W., 5811 N. Lincoln Ave. (45).
Mussey, George P., 442 E. 43rd St. (15).
Mussey, John G., 4705 S. State St. (9).
Myers, Clayton C., 308 W. Washington St. (6).
Myers, Harry O., 1446 E. 67th St. (37).
Myers, Julian L., 33 N. LaSalle St. (2).
Nagel, Karl H., 22 W. Monroe St. (3).
Nagle, Edmond M., 5618 Chicago Ave. (51).
Nash, Thomas, 29 S. LaSalle St. (3).
Naughton, F. C., 1034 Sterling Ave., Flossmoor.
Neiburger, Herman A., 33 N. LaSalle St. (2).
Nelson, Richard Lawrence, 73 W. Monroe St. (3).
Nelson, Theodore J., 8126 S. Cottage Grove Ave. (19).
Neuberg, Abraham E., 120 S. LaSalle St. (3).
Neuberg, LeRoy, 5133 S. Cottage Grove Ave. (15).
Neuses, Cyrus H., 29 S. LaSalle St. (3).
Newmann, Harold L., 11 S. LaSalle St. (3).
Newmann, M. J., 213 E. Garfield Blvd. (37).
Newton, Lee Craig, 4906 Milwaukee Ave. (30).
Nichols, Harry A., 2805 N. Clark St. (14).
Nieubuurt, Edward J., 6935 S. Sangamon St. (21).
Nixon, George F., 1550 N. State Pkwy. (10).
Nixon, Helen G., 1580 Sherman Ave., Evanston.
Norton, Herbert L., 4401 N. Broadway (40).
Novy, Otilia C., 3339 W. Jackson Blvd. (24).
Nugent, John R., 7811 S. Western Ave. (20).
Nyhan, Thomas J., 7653 S. Halsted St. (20).
O'Brien, J. Leonard, 49 S. Washington St., Hinsdale.
O'Brien, Martin T., 38 S. Dearborn St. (3).
O'Brien, Marvin M., 1432 W. 79th St. (20).
O'Brien, Richard M., 139 N. Clark St. (2).
Odell, Philip A., 111 W. Washington St. (2).
O'Donnell, Matt F., 7411 N. Clark St. (26).
O'Hare, Dennis, 6230 S. Ashland Ave. (36).
Older, Fred R., 105 W. Monroe St. (3).
Olsen, Agnes J., 801 N. Clark St. (10).
Olsen, Earl V., 4043 Dempster St., Skokie.
Olson, H. Edsall, 29 S. LaSalle St. (3).
Olson, Horton E., 1910 W. 95th St. (43).
Olson, Roland A., 7848 S. Cottage Grove Ave. (19).
Orner, Irwin B., 220 E. Garfield Blvd. (15).
Orner, Sam, 220 E. Garfield Blvd. (15).
Orr, Louis T., 1167 E. 53rd St. (15).
Ossowski, Joseph J., 3078 N. Milwaukee Ave. (18).
O'Toole, Donald, 7919 S. Ashland Ave. (20).
O'Toole, Paul L., 9147 S. Ashland Ave. (20).
Ottenhoff, George, 6020 W. Roosevelt Rd., Oak Park.
Pain, John T., 38 S. Dearborn St. (3).
Papazoglidis, George K., 111 W. Washington St. (2).
Parker, George C., 105 W. Madison St. (2).
Paschen, Henry D., 2739 N. Elston Ave. (47).
Peck, James L., 5939 W. North Ave. (39).
Peck, Stewart T., 33 E. Congress Pkwy. (5).
Perlman, Alfred B., 39 S. LaSalle St. (3).
Persson, Tage E., 758 E. 79th St. (19).
Perz, Mathias F., 69 W. Washington St. (2).
Peters, Charles M. Jr., 7928 S. South Park Ave. (19).
Peters, Victor S., 7928 S. South Park Ave. (19).
Peters, Warren J., 1647 W. 47th St. (9).
Petersen, Ralph C., 3136 W. North Ave. (47).
Peterson, Daniel E., 3911 W. Irving Park Rd. (18).
PETERSON, LINDELL, 209 S. LaSalle St. (4).
Petralito, Frank, 6642 W. North Ave. (35).
Petru, Frank J., 1443 W. 18th St. (8).
Pettibone, Holman D., 111 W. Washington St. (2).
Peyton, C. L., 3450 N. Halsted St. (13).
Pfingsten, Charles A., 208 S. LaSalle St. (4).
Phelps, Paul, 497 Central Ave., Highland Park.
Philipsborn, Herbert F., 10 S. LaSalle St. (3).
Pikiel, Rena E., 1658 W. Chicago Ave. (22).
PILGRIM, FRANCIS C., 5637 W. Lake St. (44).
Plant, Frank M., 5528 W. Montrose Ave. (41).
Pocock, Russell S., 7465 S. Vincennes Ave. (21).
Polak, Joseph F., 3205 W. Cermak Rd. (23).


**SELZ & SOUTHMAN REALTY CORP.**

Specialists in
Property Management
Sales — Mortgages
Insurance Brokers

*A complete real estate service*

**2459 E. 75th Street**
**CHICAGO 49, ILL.**

**STANDARD SECURITIES AND MANAGEMENT CORPORATION**
CARL H. BORAK, *President*
First Mortgage Loans
Sales
Income Property Managers
**69 West Washington Street**
**CEntral 6-4877**
**CHICAGO 2, ILLINOIS**

***CHICAGO (Cont.)***

Pollak, Maurice A., 33 W. Washington St. (2).
Porter, Lester W., 231 S. LaSalle St. (4).
Powills, Michael A., 139 N. Clark St. (2).
Prasas, Nicholas, 111 W. Washington St. (2).
Presbitero, Donald E., 3822 W. 63rd St. (29).
Price, Leslie M., 6826 S. Stony Island Ave. (49).
Price, Ralph D., 10 S. LaSalle St. (3).
Prindiville, F. W., 2200 S. Union Ave. (16).
Purcell, Thomas J., 141 W. Jackson Blvd. (4).
Purling, Alan M., 308 W. Washington St. (6).
Purtell, John V., 537 S. Dearborn St. (5).
Quigley, John P., 2221 E. 71st St. (49).
Quin, George Robert, 56 S. State St. (3).
Radic, Eden, 3153 W. 26th St. (23).
Raemer, Richard M., 134 N. LaSalle St. (2).
Randall, William L., 7823 S. Stony Island Ave. (49).
Randell, Murray E., 30 N. Michigan Ave. (2).
Rangier, Irene R., 1 N. LaSalle St. (2).
Rapp, Gene, 5650 S. Ashland Ave. (36).
Rappold, Samuel R., 4968 N. Milwaukee Ave. (30).
Rashkin, Jack S., 9539 S. Jeffery Ave. (17).
Rathburn, H. B., 134 N. LaSalle St. (2).
Ratner, Harold A., 302 E. Garfield Blvd. (15).
Rausch, Frederick C., 5891 W. Madison St. (44).
Reed, Clyde B., 4911 W. Irving Park Rd. (41).
Reed, Frank P., 1368 E. 55th St. (15).
Reed, Percy A., 5306 W. Chicago Ave. (51).
Reich, Ernest, 7421 Madison St., Forest Park.
Reid, Robert H., 10 S. LaSalle St. (3).
Reinecke, Mabel G., 1642 E. 79th St. (49).
Remmert, Raymond A., 6001 S. Kedzie Ave. (29).
Renzi, Joseph A., 4732 W. Madison St. (44).
Reskin, Charles G., 2459 W. Peterson Ave. (45).
Reuland, Nicholas J., 5345 W. Madison St. (44).
**Reynolds, Frank G., 500 N. Dearborn St. (10).**
Reynolds, J. Edwin, 2454 W. 38th St. (32).

**Swan-Lorish, Inc.**
Real Estate Management and Sales
*Mortgage Financing*
Appraisals Insurance
CLIFFORD S. SWAN, *President*
**1355 E. 53rd St.**
**Chicago 15, Ill.**

Rice, Harry E., 188 W. Randolph St. (1).
Ridderhoff, Andrew, 7037 S. Halsted St. (21).
Rieger, Harold J., 208 S. LaSalle St. (4).
Riemenschneider, Albert L., Box 198, Port Elgin, Ontario, Canada.
Riley, Don W., 715 Lake St., Oak Park.
Rio, Anthony M., 2735 W. 63rd St. (29).
Robbins, H. Morton, 5847 W. Touhy Ave. (30).
Robinson, George W., 6468 W. North Ave. (35).
Rodgers, John F., 54 W. Randolph St. (1).
Roe, Stanley, 22 W. Monroe St. (3).
Rogers, James W., 30 N. LaSalle St. (2).
Ropa, Joseph F., 1618 W. 18th St. (8).
Rosain, Clarence O., 5933 S. Halsted St. (21).
Rosen, Harvey H., 1550 E. 53rd St. (15).
Rosenthal, Joel F., 100 W. Monroe St. (3).
Rosenthal, Samuel H., 33 N. LaSalle St. (2).
Ross, Harold M., 190 N. State St. (1).
Rossman, Henry C. Jr., Flossmoor Rd. at Western Ave., Flossmoor.
Rouske, Alfred L., 2723 W. Devon Ave. (45).
Rubens, Alan I., 6349 N. Clark St. (26).
Rubloff, Arthur, 100 W. Monroe St. (3).
Rubloff, Burton, 100 W. Monroe St. (3).
Rudolph, Paul E., 10 N. Clark St. (2).
Rush, M. A., 5708 N. Ridge Ave. (40).
Ryan, James H. Jr., 1546 W. 95th St. (43).
Saccone, Joseph A., 435 W. North Ave. (10).
Sack, Bernard N., 6549 S. Halsted St. (21).
Sack, Lawrence H., 6549 S. Halsted St. (21).
Salk, Harry, 11 S. LaSalle St. (3).
Salk, Harry H., 33 N. LaSalle St. (90).
Sallas, Arthur, 2603 W. Lawrence Ave. (25).
Sampson, Richard H., 111 W. Washington St. (2).
Scane, Leonard H., 431 Oakdale Ave. (14).
Schall, Wallace S., 2653½ W. Peterson Ave. (45).
Schank, Nicholas L., 3555 N. Ashland Ave. (13).
Scheubert, Edgar A., 4145 W. North Ave. (39).
Schiff, Raymond S., 100 N. LaSalle St. (2).
Schildein, Irvin R., 1569 Sherman Ave., Evanston.
Schildgen, Carl H., 120 S. LaSalle St. (3).
Schmidt, Ernst C., 348 S. Dearborn St. (4).
Schmidt, Joseph K., 9200 S. Cottage Grove Ave. (19).
Schmitt, Peter N., 77 W. Washington St. (2).
Schmitz, Eugene J., 512 W. North Ave. (10).
Schneider, Henry J., 3950 N. Central Ave. (34).
Schneider, Michael J., 1 N. LaSalle St. (2).
Schneider, Robert L., 300 S. Western Ave. (12).
Schoenlank, Herbert H., 1505 W. Morse Ave. (26).
Schoenstadt, Martha V., 7362 S. Coles Ave. (49).
Schorsch, Albert J. Sr., 6714 W. Belmont Ave.
Schorsch, Louis L., 6059 W. Irving Park Rd. (34).
Schrik, John, 811 N. Laramie Ave. (51).
Schroeder, William E., 837 W. Sheridan Rd. (13).
Schwartz, Joseph, 134 S. LaSalle St. (3).
Scribner, Gilbert H., 38 S. Dearborn St. (3).
Scribner, Gilbert H. Jr., 38 S. Dearborn St. (3).
Seay, Thomas F., 111 W. Washington St. (2).
Sehnert, Oscar C., 3115 Logan Sq. (4).
Sex, Leon S., 139 N. Clark St. (2).
Sexauer, Loren D., 990 Lake St., Antioch.
Seymour, Fletcher, 105 S. LaSalle St. (3).
Shapiro, Sam B., 4504 N. Lincoln Ave. (25).
Shapiro, Sol, 5444 S. Archer Ave. (38).
Sher, Harry D., 201 E. Walton Pl. (11).
**SHERIDAN, DONALD T., 111 W. Washington St. (2).**
**SHERIDAN, LEO J., 111 W. Washington St. (2).**
Sherman, Benjamin E., 5633 W. Madison St. (44).
Shick, Florence C., 7028 S. Stony Island Ave. (49).
Shilton, Earle A., 605 N. Michigan Ave. (11).
Shlaes, Harry L., 120 S. LaSalle St. (3).
Shogren, Norman B., 8630 S. Cottage Grove Ave. (19).
Shonkwiler, G. Wesley, 10637 S. Halsted St. (28).
Shortall, James J., Harper Ave. at 57th St. (37).
Shotwell, Cassius, 4304 S. Cottage Grove Ave. (15).
Silverman, Ben H., 1425 E. 67th St. (37).
Silverstein, Leo A., 111 W. Monroe St. (3).
Silverwood, Ralph L., 1505 E. 67th St. (37).
Siman, Robert John, 4200 W. Lawrence Ave. (30).
Simon, Isadore, 608 S. Dearborn St. (5).
Simon, Lester, 188 W. Randolph St. (1).
Slavik, Henry George, 10 S. LaSalle St. (3).
Sloser, Annette, 2429 N. Albany Ave. (47).
Smalley, Harry A., 835 Main St., Evanston.
Smith, T. Gordon, 188 W. Randolph St. (1).
Smith, James P., 5356 N. Clark St. (40).
Smith, Russell C., 1 N. LaSalle St. (2).
Smith, Stanley W., 111 W. Washington St. (2).
Smith, William F., 859 E. 55th St. (15).
Smyth, John E., 1801 E. 71st St. (49).
Sobleral, Bruno L., 1352 N. Ashland Ave. (22).
Sorrentino, Frank J., 6960 W. North Ave. (35).
**SOUTHMAN, JOHN H., 2459 E. 75th St. (49).**
Spector, Samuel, 4648 S. Cottage Grove Ave. (15).
Spiegel, Sol C., 77 W. Washington St. (2).
Staller, Norman I., 220 S. State St. (4).
Stanley, Frank M., 9117 S. Commercial Ave. (17).
Stanmeyer, Alfred E., 6228 N. Broadway (40).
Starr, Harry A., 3525 N. Lincoln Ave. (13).
Stearn, S. K., 189 W. Madison St. (2).
Stearns, Thornton B., 7 S. Dearborn St. (3).
Stein, James D., 300 W. Washington St. (6).
Steinmetz, Arthur J., 5691 N. Lincoln Ave. (45).
Sterett, Richard R., 5232 W. Irving Park Rd. (41).
Stern, Frank C., 38 S. Dearborn St. (3).
Stern, Lester L., 3323 N. Clark St. (13).
Stinson, Melba, 1400 N. Damen Ave. (22).
Stone, Judson F., 30 N. LaSalle St. (2).
Stone, S. O., 4503 N. Milwaukee Ave. (30).
Stonequist, Arthur J., 5235 W. North Ave. (39).
Storch, Howard L., 919 N. Michigan Ave. (11).
Strader, Ralph M., 407 S. Dearborn St. (5).
Strauss, Irwin W., 6655 S. Halsted St. (21).
Streckert, Edward H., 4165 N. Lincoln Ave. (18).
Strobeck, Roy A., 72 W. Adams St. (90).
Stromberg, George, 29 S. LaSalle St. (3).
Strub, Joseph F., 111 W. Washington St. (3).
Stucker, George R., 5016 N. Sheridan Rd. (40).
Stults, Elmer E., 4556 N. Broadway (40).
Sudler, Carroll H. Jr., 134 N. LaSalle St. (2).
Sudler, Louis C., 134 N. LaSalle St. (2).
Sullivan, John H., 4254 N. Milwaukee Ave. (41).
Sullivan, William T., 4952 W. Madison St. (44).
Sundell, Axel B., 5939 W. Montrose Ave. (34).
Suski, Andrew J., 2816 W. 55th St. (32).
Sutton, David L., 8126 S. Cottage Grove Ave. (19).
Svoboda, Marie A., 3739 W. 26th St. (23).
**SWAN, CLIFFORD S., 1355 E. 53rd St. (15).**
Swanson, Joseph B., 77 W. Washington St. (2).
Swanson, Ralph E., 77 W. Washington St. (2).
Swayne, Albert W., 501 Bright Waters Blvd., St. Petersburg, Fla.
Swenson, Bert, 5235 W. North Ave. (39).
Swenson, S. J., 5131 N. Lincoln Ave. (25).
Swigart, George W., 59 E. Madison St. (3).
Syms, Frank A., 4420 N. Milwaukee Ave. (30).
Taber, Virginia, 6153 N. Milwaukee Ave. (30).
Talchik, Paul S., 6219 W. Belmont Ave. (34).
Taub, Edward, 3452 S. Indiana Ave. (16).
Tavalin, Lawrence, 219 S. LaSalle St. (4)
Tavalin, Sam, 219 S. LaSalle St. (4).
Teich, Ernest A., 11 S. LaSalle St. (3).
Teninga, Alfred J., 10835 S. Michigan Ave. (28).
Teninga, Walter H., 10835 S. Michigan Ave. (28).
Thau, Raymond V., 6104 N. Artesian Ave. (45).
Thomas, F. Gerald, 19 S. LaSalle St. (3).
Thompson, H. Hoyt, 135 S. LaSalle St. (3).
Thompson, James, 9307 S. Ashland Ave. (20).
Thompson, Wm. H., 9109 S. Ashland Ave. (20).
Thomson, John M., 1053 E. 43rd St. (15).
Thornton, Harry R., 3256 W. Irving Park Rd. (18).
Thorsen, Joseph A., 712 W. Burlington Ave., LaGrange.
Tideman, S. N. Jr., 22 W. Monroe St. (3).
Timmerman, Robert W., 3943 W. 63rd St. (29).
Toale, Joseph P., 111 W. Washington St. (2).
Trainer, Charles H., 307 N. Michigan Ave. (1).
Triezenberg, Ryer, 2917 W. 95th St., Evergreen Park (42).
Turner, Oliver S., 201 N. Wells St. (6).
Turner, Thomas I., 4832 W. Madison St. (44).
Turnquist, Ivar W., 7826 S. Cottage Grove Ave. (19).
Tutules, Peter, 1550 E. 67th St. (37).
Tyrakowski, Steven S., 2159 W. 18th St. (8).
Tyrrell, Thomas W., 5112 W. Madison St. (12).
Underhill, Lee W., 135 S. LaSalle St. (3).
Upham, Charles M., 111 W. Washington St. (2).
Urgo, Thomas, 326 E. 51st St. (15).
Urquhart, Cameron A., 215 W. 63rd St. (21).
Van Der Aa, John J., 15417 S. Park Ave., South Holland.
Vander May, Arthur J., 10719 S. Western Ave. (43).
Van Dyk, Stanley A., 5443 S. Halsted St. (9).
Van Hossen, William H., 211 W. Wacker Dr. (6).
Varty, Leo G., 565 W. Washington Blvd. (6).
Venetucci, Pasquale, 5957 W. Madison St. (44).
Venning, William J., 40 E. 112th St. (28).
Verni, Charles M. D., 5900 W. Chicago Ave. (51).
Vetter, Harold E., 5811 N. Lincoln Ave. (45).
Voeel, Arthur J., 1935 W. Belmont Ave. (13).
Volland, Chas. A., 6715 S. Ashland Ave. (36).
Von Rautenkranz, Otto, 1773 W. Wilson Ave. (40).
Wagner, Emil A., 3304 N. Lincoln Ave. (13).
Wagner, Percy E., 1001 Lake St., Oak Park.
Wald, Marian, 1647 W. Madison St. (12).
Waldman, Alan E., 1009 S. Paulina St. (12).
Wall, Whitney Jr., 120 S. LaSalle St.
Waller, Thomas F., 134 E. 111th St. (28).
Walsh, John J., 5122 W. Madison St. (44).
Walther, Herman O., 111 W. Washington St. (2).
Wanland, Edward R., 4140 W. Peterson Ave. (30).
Warterfield, J. Soule, 30 N. LaSalle St. (2).
Waterman, Earl W., 8122 N. Kildare Ave., Skokie.
Watkins, William A. P., 134 N. LaSalle St. (2).
Weber, Clarence J., 6242 N. Clark St. (26).
Weber, Earl C., 5339-41 W. Lawrence Ave. (30).
Weber, Harry J., 2375 N. Lincoln Ave. (14).
Weitzel, Jerome A., 411 W. Blackhawk St. (10).
Wells, Douglas P., 38 S. Dearborn St. (3).
Wells, Frank C., 111 W. Washington St. (2).
Wendt, William H., 7803 S. Ashland Ave. (20).
Wenigman, Frederick J., 111 W. Washington St. (2).
Wernick, Philip A., 2822 W. Roosevelt Rd. (12).
Westbrook, James D., 6691 N. Northwest Hgwy. (31).
Whalen, Charles J., 415 W. Fullerton Pkwy. (14).
Wheeler, John B. Jr., 738 W. 43rd St. (9).
Whelan, Justin D., 2156 W. 95th St. (43).
Whiston, Jerome P., 55 E. Washington St. (2).
Whiston, Robert F., 55 E. Washington St. (2).
Whitaker, Robert B., 140 Green Bay Rd., Winnetka.
White, David, 188 W. Randolph St. (1).
White, Edwin M., 141 W. Jackson Blvd. (4).
White, Robert, 141 W. Jackson Blvd. (4).
Whitney, Lafeton, 1580 Sherman Ave., Evanston.
Wiegel, Eric F., 3615 W. 95th St., Evergreen Park (42).
Wiegel, George E., 3615 W. 95th St., Evergreen Park (42).
Wierenga, Lambert W., 7110 S. Halsted St. (21).
Wiersema, Lois I., 121 E. 111th St. (28).
Wilbur, Albert A., 215 N. Dearborn St. (1).
Wilde, Richard W., 11 S. LaSalle St. (3).
Wilkinson, George D., 1506 W. Jarvis St. (26).
Wilkinson, John C., 179 W. Washington St. (2).
Williams, John A., 6610 S. Halsted St. (21).
Williams, Raldon H., 7514 N. Harlem Ave. (31).
Willis, Thomas H., 10 S. LaSalle St. (3).
Wilson, John O. Jr., 7853 S. Stony Island Ave. (49).
Wilson, Robert H., 134 N. LaSalle St. (2).
Windchy, Frederick O., 77 W. Washington St. (2).
Wineman, Parker H., 39 S. LaSalle St. (3).
Winston, F. Hampden, 38 S. Dearborn St. (3).
Wirtz, Arthur M., 3180 N. Sheridan Rd. (14).
Witkowsky, J. Jr., 53 W. Jackson Blvd. (4).
Witwer, Robert B., 29 E. Madison St. (2).
Wolbach, Murray Jr., 33 W. Washington St. (2).
Wolf, Carl N., 3266 N. Clark St. (13).
Wolf, Herman, 3336 W. Roosevelt Rd. (24).
Wolin, Leon, 957 E. 55th St. (15).
Wood, John Wm., 1 N. LaSalle St. (2).
Woodley, Ralph H., 1871 E. 71st St. (49).
Woolpy, Max, 211 N. Western Ave. (12).
Worsek, Milton M., 4007 W. Lawrence Ave. (30).
Wray, Lester D., 1 N. LaSalle St. (2).
Wronski, Stanley D., 8042 S. Washtenaw Ave. (29).
Wyand, Howard LaMar, 4819 W. Irving Park Rd. (41).
Young Anna W., 1830 W. 103rd St. (43).
Zagar, John, 1548 W. 63rd St. (36).
Zander, Henry G. Jr., 110 S. Dearborn St. (3).
Zander, Henry G. III, 5517 N. Elston Ave. (30).
Zelezny, John G., 3856 W. 26th St. (23).
Zeller, Edward B., 39 S. LaSalle St. (3).
Zintak, Anthony R., 4363 S. Archer Ave. (32).
Zisook, David, 1711 E. 71st St. (49).
Zoll, Clifford A., 201 N. Wells St. (6).

## Chicago Heights Real Estate Board

Active Members, 20; Others, 11.
**President: R. A. Schulze, 3 Illinois St.**
**Secretary: Frederick C. Wilkening, 1520 Vincennes Ave.**

Donovan, Charles C., 63 Illinois St.
Donovan, William H., 63 Illinois St.
Galdenzi, Albert, 1906 Chicago Rd.
Klingler, Lester J., 1706 Oak St.
Klyczek, Don, 1540 Halsted St.
Kogler, Margaret.
Long, Ario A., 41 Illinois St.
McEldowney, W. Earle, 60 Illinois St.
McEldowney, Geo. B., 92 Deport Ct.
Montella, James P., 1541 Chicago Rd
Richards, Emmett C., 66 Illinois St.
Schulze, Edward B., 3 Illinois St.
Schulze, R. A., 3 Illinois St.
Steger, Robert M., 3409 Chicago Rd., Steger.
Weishaar, R. J., 3 Illinois St.
Whelan, Joseph F. Agency, 1517 Otto Blvd.
Wilczynski, Stanley A., 1511 Halsted St.
Wilkening, Frederick C., 1520 Vincennes Ave.
Wilkening, Norbert T., 1306 Halsted St.

### Clinton

*(Individual Member)*
Eastham, Ocal, 119½ Moore Ct.

## Coles County Board of Realtors

Active Members, 10.
**President: H. R. Checkley, 1607 Charleston Ave., Mattoon.**
**Secretary: Albert Shores, 3017 Cedar Ave., Mattoon.**

Adrian, Roy, 2304 Prairie Ave., Mattoon.
Anderson, Leonard, 1021 Jackson St., Charleston.

Checkley, H. R., 1607 Charleston Ave., Mattoon.
Garbe, Martin, 1607 Charleston Ave., Mattoon.
Gardner, Kenneth E., 415 S. 17th St., Mattoon.
Graham, W. C., 1717 Charleston Ave., Mattoon.
Homann, Ferd, 809 Wabash Ave., Mattoon.
Houts, H. T., 1 Westwood, Mattoon.
Popham, Harold M., 1019 Madison St., Charleston.
Shores, Albert, 3017 Cedar Ave., Mattoon.

## Danville Real Estate Board

Active Members, 40; Others, 2.
**President: John Walker, 1111 N. Chandler.**
**Secretary: Mrs. Jessie M. White, 41 N. Vermillion St.**

Bennett, John, 1515 Robinson.
Boord, Robt. K., 156 N. Vermilion St.
Carsman, Frank, Ridgefarm.
**Christiansen, R. J., Rankin.**
Cooper, Esther, 105 Pine St.
**Coutant, M. L., 139 N. Vermilion St.**
Crawford, Levi F., 6 W. Seminary St.
Crawford, M. G., 6 N. Vermilion St.
Dalbey, Herman S., 208 S. Gilbert.
**Dale, Norman M., 106 N. Vermilion St.**
Derringer, Chris, 6 N. Vermillion St.
**Ernst, Harry, 139 N. Vermilion St.**
Foxworthy, Paul, 5 S. Vermilion St.
Frazier, Paul, 106 N. Vermilion St.
**Hart, William J., 106 N. Vermilion St.**
Haworth, Bernice, Chrisman, Ill.
Heskett, Al. 137 N. Vermilion St.
Hood, W. Robin, 106 N. Vermilion St.
Huber, E. Dean, 4 N. Vermilion St.
Hutton, Robert E., 106 N. Vermilion St.
Jones, Lloyd, 1304 Grant.
Lane, Louis V., 6 N. Vermilion St.
Lopp, E. H., 41 N. Vermilion St.
Mielke, A. J., 1020 Logan.
**MONTGOMERY, V. C., 905 N. Vermilion St.**
Nichols, Richard I., 23 W. Main St.
Pearson, Harvey, 23 W. Main St.
Sheets, C. A. Ed., Hoopeston.
Sprouls, Paul, 106 N. Vermillion St.
Sprouls, John R., 106 N. Vermillion St.
Stuebe, Albert J., 320 N. Vermilion St.
Swick, Raymond, 114 N. Walnut St.
Syrcle, W. L., 6 N. Vermilion St.
Walker, John, 1111 N. Chandler St.
Weathers, James A., Ridgefarm.
White, Jessie M., 41 N. Vermilion St.
Wiener, Lester E., 106 N. Vermilion St.
Wolfe, Ida, 204 Wisconsin.
Wolfe, Roy, 432 N. Walnut St.
Wood, A. G., 6 N. Vermilion St.

## Decatur Board of Realtors

Active Members, 98; Others, 151.
**President: D. Eugene Campbell, 941 N. Water.**
**Secretary: Verne Roby, 252 E. Main.**

Allen, Jay, 241 S. Park.
Allen, Ray L., 1655 W. Forest S. (45).
Allen, S. A., 141 E. Main.
Allison, Harlyn A., 1816 E. Johns.
Armbruster, Frank G., 1095 E. Clay St.
Auten, Kenneth A., 657 W. Main.
Barger, Cass F., Box 402.
Barger, Golden, 225 N. 22nd.
Barger, Iolla E., 225 N. 22nd.
Burchard, E. F., 163 N. Water.
Burtschi, Jos. D., 135 W. Main.
Cameron, Henry L., 164 W. Grand.
**Campbell, D. D., 941 N. Water St.**
Campbell, Eugene, 941 N. Water St.
Campbell, Lyle, 169 W. Eldorado.
Carlson, Victor, Millikin Bldg.
Chambers, K. C., 169 W. Eldorado.
**Condon, E. T., 403 Citizens Bldg.**
Dale, Oscar T., 1036 N. Water St.
**DILLINGER, RAY, 512 Millikin Bldg.**
Drobisch, E. C., 118 N. Water.
Ellis, Paul, 309 Citizens.
Estes, Earl, 630 W. Grand.
Fields, Paul J., 244 N. Westlawn.
File, Kenneth, Rt. 2, Maryland Heights.
Foster, Ralph R., 625 Standard Office Bldg.
Gebhart, Grover C., 1105 N. Main St., (18).
Gebhart, H. S., 137 N. Church.
Gebhart, L. H., 137 N. Church.
Glosser, John L., 630 W. Grand.
Goetz, A. T., 614 Millikin Bldg.
Goodwin, Irene, 347½ N. Main.
Goodwin, Presley, 347½ N. Main.
**GORHAM, DEAN, 407 N. Main.**
Grabb, Loren E., 13 Southern Dr.
Graham, Fred L., 128 N. Franklin.
Greene, Roy C., 120 E. William.
Gustin, E. D., 128 W. Wood.
Gustin, Judd E., 128 W. Wood St.
**Gustin, W. D., 128 W. Wood St.**
Henebry, Thomas L., 548 W. Sawyer.
**Hogan, Lewis, 311 Citizens Bldg.**
**Huffman, Myrtle, 204 N. Limit, Lincoln**
Huffman, Willard C., 214 W. Main St., Monticello.
Huston, Kenneth L., 163 N. Water.
Ires, Wanda J., 1020 E. Prairie.
James, Donald R., 415 W. Grand.
**Johnson, Thomas D., 240 N. Park St.**


**DANVILLE**
ILLINOIS
FACTORY SITES
LEASES — RENTALS
CHAIN STORE LOCATIONS
**Vern C. Montgomery**
**Phone 434**
REALTOR
**905 N. Verm. St.**


Joy, Glenn H., 116½ E. Prairie.
Kirkman, O. E., Box 1143.
Kossieck, F. E., 1204 E. Prairie.
Kuhle, Earl L., 145 N. Summit.
Kunard, Otto E., 256 N. Church, (27).
Lacey, R. E., 436 W. William St.
Livesay, K. T., 137 N. Church.
Lumpp, Henry S., 1055 W. Marietta.
McConnell, E. J., 419 Millikin Bldg.
Magnin, George, P.O. Box 56.
Majors, John C., 1945 E. Eldorado.
Martin, Homer, Citizens Bldg. Lobby (30).
Mileham, Virgil, 1017 N. Water St., (47).
Moeller, George, 240 N. Park.
Montgomery, DuFay, 562 N. Main.
Morenz, Walter R., 2151 E. Cantrell.
Morris, Harold H., 775 S. Oakland.
Moss, Harold W., 149 E. Main.
Moss, H. W., 615 Millikin.
Moyer, Hazel, Box 1214.
Odor, G. E., 615 Millikin Bldg.
Oldweiler, John, 504 Millikin Bldg.
Oldweiler, John M., 304 Millikin Bldg.
Parr, Edna Marie, 169 S. Jasper.
Pistorius, Vernie, 204 Suffern Bldg
Pruitt, A. D., 141 E. Prairie.
Rice, Bess M., 1902 N. Main.


**DECATUR ILL.**
Sales
City and Suburban Properties
Farm Management
Appraisals
Loans
**RAY A. DILLINGER**
*Realtor*
**615 Millikin Building**


Rigge, Albert, 617 Millikin Bldg.
Rinehart, J. B., Monticello.
Roby, J. E., 252 E. Main.
Roby, Verne, 252 E. Main St.
Schroeder, W. R., 609 W. William.
Shaffer, Lester G., 227 E. Eldorado.
Sheehan, B. A., Niantic.
Sims, P. H., 234 S. Stone.
Sinnott, Edward F., 630 W. Grand.
Sleeper, W. D., 204 Standard Bldg.
**Smith, Sarah, Lobby—Citizens Bldg.**
Sproat, P. H., 118 N. Water St.
Stewart, Gene K., 1295 E. Wood.
Stombaugh, R. W., Macon, Ill.
Studebaker, John, 1057 N. Water St.
Suffern, Patricia M., 1054 W. Wood.
Thornton, S. J., 126 S. Main St. (12).
Tipsword, L. E., Box 1001.
Williams, Eldon, 858 N. Water.
Whitacre, Wm. D., 1036 N. Water.
**Yates, C. E., 303 Standard Bldg.**
Yobski, Jack, 124 S. Main.


**C. N. Gorham & Son**
★
General
Brokerage
★
**407 N. Main**
**Decatur, Illinois**



**DOWNERS GROVE**
**NAPERVILLE - HINSDALE**
**CHAS. J. DANCIK REALTOR**
**401 Ogden Avenue**
**Phone Downers Grove 3000**
*Residential — Commercial*
**— 3 Active Offices —**
**BERWYN — 6542 Cermak Road**
**NAPERVILLE — 320 E. Ogden Ave.**


## DuPage County Board of Realtors

Active Members, 103; Others, 144.
**President: Henry G. Holm, 102 S. Washington, Hinsdale.**
**Executive Secretary: Barbara E. Cools, 466 Main St., Glen Ellyn.**

Agolia, Beatrice L., 440 E. Ogden Ave., Hinsdale.
Allmart, George L., 101 E. Front St., Wheaton.
Allmart, William S., 506 Crescent Blvd., Glen Ellyn.
Anderson, Ruth M., 222 Gary Ave., Wheaton.
Besic, Emil R., 532 Spring Rd., Elmhurst.
Biederman, Edward A., 534 Ogden Ave., Downers Grove.
Biela, Chester J., 18 W. Naperville Rd., Westmont.
Biela, Edwin, 18 W. Naperville Rd., Westmont.
Bixby, Earl H., 501 Spring Rd., Elmhurst.
Blair, Bert J., Wood Dale.
Bolton, Warren, 110 E. St. Charles Rd., Villa Park.
Bormann, Arthur, 527 E. St. Charles Rd., Villa Park.
Brown, M. A., 107 S. Main St., Lombard.
Bue, Carl O., 105 S. York St., Elmhurst.
Burr, Mildred J., 1034 S. York St., Elmhurst.
Burt, Jesse, Wayne.
Carroll, Walter Bard, 738 Ogden Ave., Downers Grove.
Carron, Jack D., 462 Roosevelt Rd., Glen Ellyn.
Chase, Edwin W., 145 S. Main St., Lombard.
Condit, Margaret C., Batavia Rd., Warrenville.
Cress, Charles H., 10 Lilac Lane, Lombard.
**DANCIK, CHARLES J., 401 Ogden Ave., Downers Grove.**
Davis, William E., 507 Duane St., Glen Ellyn.
DeLess, David H., 30 E. Hinsdale Ave., Hinsdale.
Diener, Daniel M., 4821 Oakwood Ave., Downers Grove.
Dixon, G. Grant, 500 Chestnut St., Hinsdale.
Doty, Kenneth, 1015 Burlington Ave., Downers Grove.
Downs, John M., Box 328, R.R. 2, West Chicago.
Dunham, Charles J., 5128 Main St., Downers Grove.
Erickson, A. J., 800 Ogden Ave., Downers Grove.
Evans, Gladys, 509 Main St., Glen Ellyn.
Evert, Fred, 743 Ogden Ave., Downers Grove.
Fenz, William A., 19 E. Chicago Ave., Roselle.
Fischer, George H., 300 N. York St., Elmhurst.
Franzen, Albert W., 327 W. Grove St., Bensenville.
Franzen, Chester F., 119 W. Main St., Bensenville.
Fredenhagen, Arthur C., 4936 Main St., Downers Grove.
Fredericks, Arnold, Gary-Wheaton Bank Bldg., Wheaton.
Griffin, Lorne A., 14 E. Main St., St. Charles.
Guild, Robert, 127 N. Main St., Wheaton.
Hare, L. L., 335 S. Villa Ave., Villa Park.
Harrell, Henry L., 532 Crescent Blvd., Glen Ellyn.
Hevenor, Marjorie P., 34 S. Washington, Hinsdale.
**HOLM, HENRY G., 102 S. Washington St., Hinsdale.**
Howie, James E., 111 S. Prospect, Clarendon Hills.
Hoyer, H. Viktor, Main St. at Madison Dr., Lombard.
Isherwood, Paul B., 212 W. Wesley, Wheaton.
Jahnke, Walter C., 4708 S. Lincoln St., Lisle.
Jones, Claude F., 30 N. Westmore Ave., Lombard.
Josifek, Vladimir, 134 E. St. Charles Rd., Villa Park.
Kaufman, Albert, 323 N. York, Elmhurst.
Kletschke, Alfred W., 5105 S. Belmont Rd., Downers Grove.
Kraus, Edward H., 215 S. Villa Ave., Villa Park.


**IN HINSDALE AND CLARENDON HILLS**
Small or Large Residences
Building Sites
**HENRY G. HOLM**
*Realtor*
**102 S. Washington St.**
**Phone Hinsdale 2000**


Laux, Richard, 189 N. York St., Elmhurst.
Lehman, J. N., 6 S. Washington St., Naperville.
Littleford, James W., 900 Ogden Ave., Downers Grove.
**LUEHRING, WESLEY, 101 Orchard St., Itasca.**
Mabin, James G., 416 E. Ogden Ave., Hinsdale.
MacDonald, W. J., 126 Main St., West Chicago.
Marshall, John W., 465 N. York St., Elmhurst.
**MARTIN, TOM, Main St. & North Ave., Glen Ellyn.**
Matter, Herbert J., 215 S. Washington St., Naperville.
Mayer, Seth C., 3 S. Park Ave., Lombard.
Meiley, Harold E., 210 S. Main St., Naperville.
Merrill, Edna T., Wayne.
Middleton, Lynn, 295 E. St. Charles Rd., Villa Park.


**Wesley Luehring**
***Realtor***
•
HOME AND FARM SALES
Complete Real Estate Service
•
**101 Orchard Street**
**ITASCA, ILLINOIS**


Miller, Harold L., 101 N. York St., Elmhurst.
Miller, Henry A., 10 S. Washington, Hinsdale.
Miller, J. F., 438 Main St., Glen Ellyn.
Mochel, Gilbert C., 4904 Main St., Downers Grove.
Modjeska, Roland A., 4956 Main St., Downers Grove.
Moysey, Leslie M., 35 S. Washington St., Hinsdale.
Myers, Thomas O., Jr., 189 N. York St., Elmhurst.
**MYERS, THOMAS O., 189 N. York St., Elmhurst.**
Newman, Lee, 526 Ogden Ave., Downers Grove.
Nill, Carl M., 1121 E. Forest, Wheaton.
O'Beirne, Emmet C., 314 Wood Dale Rd., Wood Dale.
O'Brien, J. Leonard, 49 S. Washington St., Hinsdale.
Prescott, Theodore, 480 Main St., Glen Ellyn.
Ransom, Bide M., 497 Stratford Ave., Elmhurst.
Reedy, John ., 8 E. St. Charles Rd., Villa Park.


**TOM MARTIN ASSOCIATES**
REALTORS — BUILDERS
Specializing in Homes, Commercial and Industrial Properties, Estates, and Farms in Dupage County.
**Tel: Glen Ellyn 1616**
**Main St. & North Ave. (Rt. 64)**
**Glen Ellyn, Illinois**

**THOMAS O. MYERS**
**Real Estate Organization INC.**
Sales — Rentals
Management — Appraisals
Largest Organization in Du Page County, Illinois
OFFICES
189 N. York St. Elmhurst, Ill.
Phone Terrace 4-2025

**SEXTON REALTY CO.**
234 Collinsville Ave.
Murphy Building
EAST ST. LOUIS, ILL.
Upton 4-1243
S. D. SEXTON, Jr.
Real Estate, Loans, Insurance
Property Management

**DILL INVESTMENT CO.**
Joseph R. Ragsdale, Jr.
Joseph Morris
Charles T. Goss
General Real Estate and Insurance
217 West Main Street
Phone 291
CARBONDALE

**BAIRD & WARNER, INC.**
100 Landmark Years (1855-1955)
Real Estate
Sales & Mortgages
Property Management
Appraisals and Insurance
*George D. Rumsfeld, District Sales Manager*
576 Lincoln Avenue
WINNETKA, ILL.

***DuPAGE COUNTY (Cont.)***

Reque, Edward S., 110 Main St., West Chicago.
Richert, Paul, 12 S. Prospect Ave., Clarendon Hills.
Richmond, Philip, 117 N. Main St., Wheaton.
Rieger, Paul, 505 S. York St., Elmhurst.
Rink, R. J., 420 Ogden Ave., Downers Grove.
Schendel, William G., 110 S. Ellsworth, Naperville.
Schindler, Esther M., 110 N. Cross St., Wheaton.
Sellers, J. G., 420 Naperville Rd., Westmont.
Smith, George C., 15 W. Park Blvd., Villa Park.
Spicer, C. E., 818 Ogden Ave., Downers Grove.
Sterrett, John C., 701 W. St. Charles Rd., Elmhurst.
Stewart, Graeme, 104 E. Roosevelt Rd., Wheaton.
Stokburger, Ernest C., 546 Crescent Blvd., Glen Ellyn.
Sutherland, John W., 10 W. St. Charles Rd., Lombard.
Tank, Ida M., 123 W. Front St., Wheaton.
Taylor, Edward F., 116 S. York St., Elmhurst.
Thorsen, Joseph A., 16 E. Hinsdale Ave., Hinsdale.
Webster, Allan L., 104 W. Willow, Wheaton.
Weisberg, Dave, 660 W. Ogden Ave., Downers Grove.
Weller, Bert, 186 N. York St., Elmhurst.
Whaples, Theodore, 55th and Walker, Clarendon Hills.
**WHIDDEN, EARL, 1013 Curtiss, Downers Grove.**
Zaloudek, Lillian T., 5017 Highland Ave., Downers Grove.

**Downers Grove, Ill.**
Sales: Commercial and Residential Properties
Complete Insurance Service
Management
**EARL WHIDDEN**
*Realtor*
Room 1
1013 CURTISS STREET

**DuQuoin**

*(Individual Member)*

Provart, Dwight A., Box 165.

## East St. Louis Real Estate Board

Active Members, 72; Others, 18.
**President: Holbrook B. Hamilton, Arcade Bldg.**
**Secretary: W. W. Hinderberger Sr., 2410 State St.**
Abell, Frank E., 439 Missouri Ave.
Allen, Clyde 4212 Collinsville Ave., RFD 3, Fairmont City.
Arnold, Elmer J., First Nat'l Bank Bldg.
Becker, George H., Ziebold Bldg., Red Bud.
Beckwith Bros., 320 Missouri Ave.
Bucknell's Inc., 536 Murphy Bldg.
Canavan & Tarlton, 225a Collinsville Ave.
Carr, Commodore, 9518 W. Main St., Belleville.
Carroll, Lemuel A., 1049 State St.
Castellani, A. E., Room 232, Arcade Bldg.
Cherrington, Seth K., 2030 State St.
Cohn, Philip H. Sr., 503 St. Louis Ave.
Collins, John S., 2000 State St.
Cookson, John T., Room 226, Murphy Bldg.
Coonan, Thomas F., 9 N. Main St.
Curd, Gordon W., 257 Arcade Bldg.
Davis, Harry, 4901 Caseyville Ave.
Eatherton, C. L., 10 W. Washington St., Belleville.
Eggmann, Theodore A., 417 Missouri Ave.
Fauss, Arthur J., 1270 State St.
Ferguson, Wm. P., 2807 State St.
Fritz, A. C., 201 Fritz Bldg.
Goodman, Wm., Room 9, Arcade Bldg.
Hamilton, H. B., Room 16, Arcade Bldg.
Hampton, Omar, 569 Washington Pl.
Harding, Robert J., 407 Metropolitan Bldg.
Harris, M. L., 327 Missouri Ave.
Heald, C. D., 327 Missouri Ave.
Heyl, Albert, 100 Columbia St., Waterloo.
Hinderberger, W. W. Sr., 2410 State St.
Hissrich, E. R., 326 Missouri Ave.
Jackson, Earl W., 2104 State St.
Johnson, James D. (Dave), 408 Missouri Ave.
Johnson, Kenneth J., Room 223, Goldman Bldg.
Johnson, Leo, 303 Missouri Ave.
Johnson, Sayers B., 353 E. Broadway.
Keeley, John J., 2030 State St.
Klimas, Louis A., 419 N. 59th St.
Kopp, William A., 2015 N. 23rd St.
Lenny, Maurice K., 1805 State St.
Leo, Vito C., 193 N. 88th St.
Marxer, C. W., RFD 2, 50 Capitol Oaks, Belleville.
McBridge, Paul, 1718 State St.
McLean & Galvin, 508 Missouri Ave.
Molla, John E., 626 Missouri Ave.
Moore, Howard R., Spivey Bldg.
Moss Bros. Real Estate Inc., 1213 State St.
Parker, F. M., 250 N. 5th St.
Pearson & Son, G. B., Room 229, Arcade Bldg.
Phelps, John, 8401 State St.
Pierce, Fred A., 342 Collinsville Ave.
Rauch, Robert, 435 Missouri Ave.
Reimann, John C., Rooms 6 & 7, Arcade Bldg.
Rissler, Lee, 651 N. 80th St.
Ruff, Dan F., Goldman Bldg.
Rukavina, Frank W., 714 St. Louis Ave.
Salvage-McIlwaim Inc., 802 St. Louis Ave.
Schiele, Charles J. Jr., 517 Missouri Ave.
Schneidervind, F. E., 15 N. Main St.
**SEXTON, STEPHEN D. JR., Rm. 202, Murphy Bldg.**
Smeltzer, Clarence J., 645 N. 79th St.
Steger Agency, 3801 Waverly Ave.
Stock, G. J., 220 S. St. Clair St., Lebanon.
Taylor, John G., 1612 Baugh Ave.
Thomas, Edw. N., 305 Alma St., O'Fallon.
Tweedy, Wm. R., 14 S. 76th St., Belleville.
Veach, Wm. J., 412 Missouri Ave.
Vernon, C. H., 610 Veronica St.
Vollmer, Frank J., 1049 State St.
Voorheis, Cornelius, Rooms 210-211, Murphy Bldg.
Watson, C. A., 326 Missouri Ave.
Willenberg, H. J., 2410 State St.

## Edwardsville-Collinsville Board of Realtors

Active Members, 16.
**President: Robert H. Rosenthal, 217 S. Buchanan St., Edwardsville.**
**Secretary: Edna D. Bohm, 303 Douglas Ave., Edwardsville.**
Bodnar, Susan, Livingston.
Bohm, Edna D., 303 Douglas Ave., Edwardsville.
Braner, Dute F., Box 110, Madison.
Eilers, Wilfred C., Bank of Edwardsville, Edwardsville.
Estabrook, Will L., 107 Purcell St., Edwardsville.
Holzweg, Edward G., Collinsville.
Landon, H. U., 140 N. Main St., Edwardsville.
Little, George, 425 St. Louis St., Edwardsville.
Lochmann, George, 115 W. Main St., Collinsville.
Marks, Charles, 125 W. Park St., Edwardsville.
Morris, L. E., 217 W. Main St., Collinsville.
Myers, Tom V., 425 St. Louis St., Edwardsville.
Rosenthal, R. H., 217 S. Buchanan St., Edwardsville.
Rosenthal, Arlyn W., 217 S. Buchanan St., Edwardsville.
Schmidt, Oscar W., 305 N. Main St., Edwardsville.
Wilson, Earl C., 620 E. Franklin, Edwardsville.

**Effingham**

*(Individual Members)*

Ealy, J. R. (Ealy Rlty. Co.), 136 W. Jefferson St.
Kagay, Ben A. (Kagay Realty Co.), First Nat'l Bank Bldg.

## Egyptian Real Estate Board

Active Members, 24; Others, 3.
**President: Miss Kathryn A. Duncan, Robinson.**
**Secretary: Charles T. Goss, Carbondale.**
Boatright, R. W., Bank of Marion Bldg., Marion.
Bradley, Robert D., 818 W. Main St., Marion.
Burpo, A. M., 105 S. Emma St., West Frankfort.
Dell'era, Joe, 105 W. Monroe St., Herrin.
Dillard, E. W., 17th and W. Herrin Ave., Herrin.
**DUNCAN, KATHRYN A., 212 E. Main St., Robinson.**

**McKAMY REALTY CO., INC.**
*Realtors*
Kathryn A. Duncan, *Pres.*
*Complete Real Estate Service*
Homes — Farms — Appraisals
Property Management
Complete Insurance Service
Financing
Phones 18 and 19
Woodworth Hotel Building
ROBINSON, ILLINOIS

Fleming, Annis E., 212 E. Main St., Robinson.
Fry, Ronald B., 419 S. Broadway, Salem.
**GOSS, CHARLES T., 217 W. Main St., Carbondale.**
Irwin, E. E., 300 N. Broadway, Salem.
Killion, Basil, 105 S. Emma St., West Frankfort.
Limpus, E. K., 213 W. Main St., Carbondale.
Mitchell, L. G., 411 E. Broadway, Johnston City.
Montroy, J. L., Box 66, Chester.
Newcomb, H. W., 413 S. Walnut St., Carmi.
Paletou, Gustava B., 301 N. 12th St., Lawrenceville.
Peterson, Birt, 403 W. 8th St., Johnston City.
Rodd, Dee L., 818 W. Main St., Marion.
Rodd, Leonard R., 818 W. Main St., Marion.
Schock, William E., 6 W. Main St., Albion.
Sitter, L. O., 502 Walton, Anna.
Vincent, J. M., 501 E. 4th St., West Frankfort.
Walker, J. S., 600 W. Franklin St., Palestine.
Young, R. C., Box 67, Salem.

## Elgin Real Estate Board

Active Members, 19; Others, 9.
**President: James E. Chase, 274 Dundee Ave.**
**Secretary: L. Alys Johnston, 605 W. Highland Ave.**
Anderson, Harry G., 929 Hill Ave.
Baker, Glen O., 4 S. Grove Ave.
Chase, James E., 274 Dundee Ave.
Doyle, C. N., 18 E. Chicago St.
Dunning, A. C., 416 Dundee Ave.
Elswick, Linden H., 855 W. Chicago St.
Fraser, John A., 5 Douglas Ave.
Gromer, Elroy, 567 Morgan St.
Gromer, Wm., 1154 Bellevue Ave.
Huntley, Thomas S., 5 Douglas Ave.
Jensen, Olga, 50 S. State St.
Johnston, L. Alys, 605 W. Highland Ave.
McKeown, M. P., 11 N. Gifford.
Miller, Walter E., 156 N. Weston Ave.
Levine, Arthur, 123 Brook St.
Reque, Edward S., 13 E. Chicago St.
Stacey, Wm. G., 427 Hastings St.
Young, Donovan A., 605 W. Highland Ave.
Young, Wm. J., 73 Villa St.

**El Paso**

*(Individual Member)*

Snow, Ivan H.

## Evanston-North Shore Board of Realtors, Inc.

Active Members, 99; Others, 412.
**President: Wm. C. Orth, 1502 Sherman Ave., Evanston.**
**Executive Secretary: Ruth Keister, 2529 Ridge Rd., Evanston.**
Ackles, Howard O., 1620 Maple Ave., Evanston.
Adler, Marjory L., 468 Central Ave., Highland Park.
Andruss, Ann, 600 Green Bay Rd., Kenilworth.
Anderson, Donald N., 665 Vernon Ave., Glencoe.
Anspach, Herman F., 463 Central Ave., Highland Park.
Anthony, Marvin L., 3180 N. Sheridan Rd., Chicago.
Appleton, Dorothy B., 1312 Chicago Ave., Evanston.
Bachmann, S. Albert, 2000 Central Ave., Evanston.
Baker, J. Clarke, 30 N. LaSalle St., Chicago.
Bamburg, Leslie H., 344 Park Ave., Glencoe.
Bent, Horace Dyer, 1733 Central St., Evanston.
Blietz, Irvin A., 1141 Hibbard Rd., Wilmette.
Bonk, Beatrice U., 615 Davis St., Rm. 215, Evanston.
Boswell, T. E., 610 Church St., Evanston.
Brackett, Paul Lawrence, 815 Main St., Evanston.
Bradbury, Louise, 924 Noyes St., Evanston.
Brady, Vincent J., 345 Walnut St., Northfield.
Campbell, Samuel McNab, 1656 Shermer Ave., Northbrook.
Carlson, C. Arthur, 1580 Sherman Ave., Rm. 308, Evanston.
Carr, Larry K., 701 Waukegan Rd., Deerfield.
Choate, Ernest H., 1426 Chicago Ave., Evanston.
Cook, Florence S., 551 Lincoln Ave., Winnetka.
**COONS, LESTER W., 999 Waukegan Rd., Glenview.**
Cormack, Joseph C., 1515 Sherman Ave., Evanston.
Cyrus, George J., 233 Asbury Ave., Evanston.
Daily, Orville G., 1564 Sherman Ave., Evanston.
Dalgety, George S. Sr., 426 State Bank Bldg., Evanston.
Davie, Weston E., 42 S. Green Bay Rd., Winnetka.
Davis, Howard L., 1909 Howard St., Chicago.
Earhart, Harry, 1899 N. Sheridan Rd., Highland Park.
Epson, Albert J., 4840 Dempster St., Skokie.
Fisher, Kurt J., 1310 Chicago Ave., Evanston.
Foley, Thos. L., 623 Grove St., Evanston.
France, Lionel C., 625 Grove St., Evanston.
Gedge, Arthur C. F., 140 Green Bay Rd., Winnetka.
Goelzer, Clarence H., 790 Elm St., Winnetka.
Goodman, John L., 625 Grove St., Evanston.
Goodman, Bruce K., 636 Church St., Evanston.
Hambly, Rupert S., 723 St. Johns Ave., Highland Park.
Hart, Richard B., 135 S. LaSalle St., Chicago (3).
Heinsen, Paul, 660 Green Bay Rd., Winnetka.
Hellstrom, Lawrence S., 1506 Elmwood Ave., Evanston.
Hemphill, Clarence, 3935 Simpson St., Evanston.
Henderson, R. F., 1717 Howard St., Evanston.
Hennessey, Wm. S., 563 Howard St., Evanston.

Heuser, William B., 1141 Waukegan Rd., Glenview.
Hill, Harold D., 543 Lincoln Ave., Winnetka.
Jackson, W. H., 236 Glenview Rd., Glenview.
Johnson, Paul M., 38 Green Bay Rd., Winnetka.
Johnston, Robert M., 340 Linden Ave., Wilmette.
Kahn, Justine G., 634 Vernon, Glencoe.
Kayser, Edwin A., 410 Green Bay Rd., Kenilworth.
King, Armond D., 5120 Oakton St., Skokie.
King, Kenneth H., 936 Spanish Ct., Wilmette.
Krueger, Cliff W., 2525 Ridge Rd., Evanston.
LaFave, Marjorie C., 1225 Central Ave., Wilmette.
Landaker, A. M., 510 Davis St., Evanston.
Lang, Carolyn V., 712 Glencoe Rd., Glencoe.
Leisner, Ruth Drayer, 604 Green Bay Rd., Kenilworth.
Lucas, Herbert L., 610 Church St., Evanston.
Madison, Illia S., 2904 Central St., Evanston.
McGuire, Robert N., 1525 Chicago Ave., Evanston.
McHugh, Wm., 7610 W. Grand Ave., Chicago (35).
Michels, Hugh C., 105 W. Madison St., Chicago (3).
Mitchell, John M., 2548 Green Bay Rd., Evanston.
Needler, David W., 926 Noyes St., Evanston.
Newhall, John, 499 Jefferson Ave., Glencoe.
Nixon, Helen G., 1580 Sherman Ave., Rm. 318, Evanston.
Odh, Lloyd C., 20 Green Bay Rd., Winnetka.
Olson, Carl B., 129 Green Bay Rd., Wilmette.
**ORTH, WM. C., 1502 Sherman Ave., Evanston.**
Pearson, J. Allen, 516 Davis St., Evanston.
Peers, Frank B., 649 Central Ave., Highland Park.
Peterson, Lawrence A., 1304 Chicago Ave., Evanston.
Peterson, Roland H., 1571 Sherman Ave., Evanston.
Phalen, Ralph L., 843 Chicago Ave., Evanston.
Piersen, Benjamin G., 584 Central Ave., Highland Park.
Pittenger, Wm., 1084 W. Everett Rd., Lake Forest.
Press, Earle P., 843 Chicago Ave., Evanston.
Ringer, Lotta H., 457 Central Ave., Highland Park.
Roth, Charles D., 38 S. Dearborn St., Chicago (3).
**RUMSFELD, GEORGE D., 576 Lincoln Ave., Winnetka.**
Sadler, Wm. A., 514 Davis St., Evanston.
Sears, Marabel J., 24 S. Green Bay Rd., Winnetka.
Shattuck, Standiford, 421 4th St., Wilmette.
Smith, E. Sawyer, 874 Green Bay Rd., Winnetka.
Spelman, James E., 1009 Waukegan Rd., Northbrook.
Stewart, Lois K., 513 Davis St., Evanston.
Stone, Esther, 619 Greenleaf Ave., Wilmette.
Sutton, Lawrence S., 5129 Dempster St., Skokie.
Tighe, Alder R., 521 4th St., Wilmette.
Van Slyke, Vader, 9424 E. Prairie, Evanston.
Vant, Harold R., 735 Deerfield Rd., Deerfield.
Vroman, Verdon, 410 Linden Ave., Wilmette.
Wanner, Franklin, 545 Green Bay Rd., Wilmette.
Weinrich, Carl F., 62 S. Green Bay Rd., Winnetka.
Wells, Helen Donovan, 1903 Central St., Evanston.
Wennerstrand, Carl E., 525 Grove St., Evanston.
Winscott, Frances J., 414 Linden St., Winnetka.

## Fox Valley Board of Realtors

Active Members, 20; Others, 3.
**President: Lorne Griffin, 14 E. Maine, St. Charles.**
**Secretary: R. B. Chapman, 513 S. 3rd St., Geneva.**
Allen, Ami L., 127 S. 3rd St., Geneva.
Allen, A. F., 127 S. 3rd St., Geneva.
**Anderson, Arthur, 12 S. 2nd St., St. Charles.**
Anderson, V. E., 13 E. Wilson St., Batavia.
**Carlson, Philip, 121 E. Wilson St., Batavia.**
**Chapman, R. B., 513 S. 3rd St., Geneva.**
Farley, Francis J., 248½ Lincoln Hgwy., DeKalb.
**Fisher, Bill, 5 S. 1st St., St. Charles.**
**Gordon, T. C., 312 W. State St., Geneva.**
**Griffin, Lorne A., 14 E. Main St., St. Charles.**
Haggerty, John H., Elburn.
Hart, Raymond D., 261 E. Lincoln Hgwy., DeKalb.
**Johnson, Harold B., 231 W. State St., Sycamore.**
Lindquist, Axel, 12 S. 2nd St., St. Charles.
Moore, David, 312 W. State St., Geneva.
Patterson, Robert W., 1201 S. 3rd St., St. Charles.
Silverman, Julius, 440 W. Lincoln Hgwy., DeKalb.
Simpson, Gordon, 217 W. Main St., St. Charles.
Sloggett, Harry W., 1 W. Wilson St., Batavia.
Stewart, J. Angus, 207 Illinois Ave., St. Charles.

Specializing in the
*Sale and Management of*
EVANSTON - NORTH SHORE
Residential and Apartment
Property
**Wallace & Orth, Realtors**
WILLIAM C. ORTH
EDWARD M. WALLACE
**1502 Sherman Ave. Greenleaf 5-2700**
**EVANSTON, ILL.**

We specialize in North Shore
Suburban Properties
LESTER W. COONS
**WYATT & COONS**
REALTORS
**999 Waukegan Road**
**Glenview, Illinois**
**Phone: 4-3000**

**JOHN B. ANDERSON**
**JOHN B. ANDERSON, JR.**
**and DON HARPER**
PARTNERS
**OLIVER REALTY COMPANY**
*Est. over 80 years*
**INDUSTRIAL and**
**CHAIN STORE LOCATIONS**
**RIALTO BUILDING**
**JOLIET, ILL.**

## Freeport Board of Realtors

Active Members, 19; Others, 19.
**President: Eugene Lattig, 27½ W. Stephenson.**
**Secretary: Eugene G. Collin, 8½ N. Galena.**
Angelos, William, 403½ E. Jefferson.
Bihl, H., First Nat'l Bank.
Borchers & Maves Agency, 223 W. Stephenson St.
Collin, E. G., 8½ N. Galena.
Hildreth, C. F., 212 W. Stephenson St.
Knowlton, K. H., 104 W. Main St.
Kortemeier, V. K., 838 S. Galena Ave.
Kroll, E. W., 501 Smith Bldg.
Lattig, Eugene, 27½ W. Stephenson.
Ludwig, S. J., 507 State Bank Bldg.
Marvin, Matt, 212 Second Nat'l Bldg.
Rippberger, E. J., 320 N. West Ave.
Schirmer, William, 6 W. Main St.
Sheetz, Homer A., 120 S. Chicago.
Smith, Robert, 500 State Bank Bldg.
Stuart, Luke, 1103 W. Lincoln.
Thompson, Russell, Y.M.C.A.
Winter, James, 851 W. Empire.
Wittenmeyer & Bangs, 202 2nd Nat'l Bldg.

## Galesburg (Knox County) Real Estate Board

Active Members, 33; Others, 25.
**President: Ralph Daves, 92 S. Chambers St., Galesburg.**
**Secretary: Donald J. Deets, 511 Bank of Galesburg, Galesburg.**
Asquith, Fred, 213 Peoples Bldg., Galesburg.
Barstow, R. G., 240 E. Simmons St., Galesburg.
Bragg, Dale H., 802 E. Main St., Knoxville.
Burgland, Fred, 216 Hill Arcade, Galesburg.
Cline, A. J., 428 Bank of Galesburg, Galesburg.
Cole, 109 N. Main St., Monmouth.
Corbin, F. E., 639 S. Cedar St., Galesburg.
Cravcraft, W. L., Woodhull.
Daves, Ralph, 92 S. Chambers St., Galesburg.
Deets, Donald J., 511 Bank of Galesburg, Galesburg.
Deets, Islea, 511 Bank of Galesburg, Galesburg.
Dunn, Sherman, Abingdon.
Frankenburger, C. E., New Windsor.
Frisch, 109 N. Main St., Monmouth.
Harrison, Chas. B., 411 Bank of Galesburg, Galesburg.
Henshaw, Chas. D., 282 E. Fremont St., Galesburg.
Johnson, A. U. Jr., 453 Jefferson St., Galesburg.
Kent, Laurence E., 81 N. Seminary St., Galesburg.
Kniss, Dale, 1632 Grand Ave., Galesburg.
Leonard, Claribel, 3 Carr Bdg., Galesburg.
Lister, Harry C., 109 N. Main St., Monmouth.
Miller, Robert, 109 N. Main St., Monmouth.
Mullen, W. P., 419 Bondi Bldg., Galesburg.
Parkins, G. W., 319 Peoples Bldg., Galesburg.
Pogue, John, 437 Bank of Galesburg, Galesburg.
Randell, A. E., 1278 Day St., Galesburg.
Sargeant, F. W., 125 S. Cherry St., Galesburg.
Stephens, Mary J., 119 N. Seminary St., Galesburg.
Waters, Victoria, 1 Carr Bldg., Galesburg.
Wetherbee, Rollin, 220 Peoples Bldg., Galesburg.
Yarde, W. E., 1632 Grand Ave., Galesburg.
Yelton, H. A., 125 S. Cherry St., Galesburg.
Yost, Fred, 551 N. Kellogg St., Galesburg.

## Granite City Real Estate Exchange

Active Members, 19; Others, 3.
**President: Norman Hoilsinger, 1936 Edison Ave.**
**Secretary: J. C. Cochrane, 1905 Cleveland.**
**Champion, Ralph Y., 1919 Edison.**
**Cochrane, J. C., 1905 Cleveland Blvd.**
Cooper, Al, 3190 Jill.
**Francis, Walter H., 1924 Edison.**
**Gehlert, Alfred H., 1202 Niedringhaus.**
Gitchoff-Kosta Agency, 20th & Niedringhaus, Madison.
**Hodge, Orville E., 1915 Edison.**
**Holsinger, Norman, 1936 Edison Ave.**
Kunnemann & Co., 1318 Niedringhaus.
**Lueders, Henry E., 1206 Niedringhaus.**
**Maryland Real Estate Co., 2166 Pontoon Ave.**
**Morriss, A. W. Jr., 1907 Edison.**
**Muelder, George H., 1412 Niedringhaus.**
Rainford Agency, 2044 Madison.
**Reinhardt, M. G., 1933 Edison Ave.**
**Rouland, Alexander, 1916 State St.**
Seneff, J. W., 1414 21st St.
**Thurber, Charles C., 1932 State St.**
**Towse, Wm. L., 2535 Edwards.**

## Harvey Real Estate Board

Active Members, 19; Others, 1.
**President: William A. Hercules, 128 E. 154th St., Harvey.**
**Secretary: Parry T. Haines, 160 W. 144th St., Riverdale.**
Athens, Peter, 15408 Center Ave.
Bellante, John, 17311 Oak Park Ave. Tinley Park.
Broderick, James L., 24 E. 154th St.
Broek, Harold B., 138 E. 154th St.
Cherullo, R. A., 15020 Paulina Ave.
Cowing, Frank Jr., 2005 Ridge Rd., Homewood.
Craig, Milton L., 15610 Center Ave.
Edgar, Earl E., 155 Center Ave.
Evans, Jack V., 404 W. 144th St., Riverdale.
Gavin, Leon, 15520 Ashland Ave.
Haines, Parry T., 160 W. 144th St., Riverdale.
Hercules, William A., 128 E. 154th St.
Jacobs, William, 15838 S. Park Ave., South Holland.
Kane, Leon F., 170 E. 154th St.
Kane, Robert E., 24 E. 154th St.
Kane, William B., 170 E. 154th St.
Levenson, S. J., 5489 S. Ellis Ave., Chicago (15).
Saeger, Charles A., 14842 Marshfield Ave.
Sullivan, E. J., 43 W. 144th St., Riverdale.

## Henry County Board of Realtors

Active Members, 13; Others, 3.
**President: Stanford Workman, 224½ N. Tremont St., Kewanee.**
**Secretary: Mary Schneider, 719 Henry St., Kewanee.**
Atkins, Helen, 901 Pine St., Kewanee.
Bogren, John, Galva.
Dean, Clifford W., 225½ W. 2nd St., Kewanee.
DeRoo, Herbert, Atkinson.
Gustus, R. T., Cambridge.
Huggins, George V., 300 N. Tremont St., Kewanee.
Ladd, Charlotte, 212 Roosevelt Ave., Kewanee.
Naseef, Nathan, 335 McKinley Ave., Kewanee.
Pettitt, Kennard G., 115 S. Tremon St., Kewanee.
Redebaugh, K. C., 115½ W. 3rd St., Kewanee.
Swanson, Donald, Cambridge.

## Iroquois-Ford Board of Realtors

Active Members, 18.
**President: Theodore Finch, Watseka.**
**Secretary: George E. Bradshaw, Watseka.**
Boma, William J., Piper City.
Bradshaw, George E., Watseka.
Bradshaw, John C., Buckley.
Bradshaw, Robert J., Onarga.
Brown, Truman S., Gilman.
Finch, Theodore, Watseka.
Kaufmann, Mark, Buckley.
Leatherman, C. A., Woodland.
McCarty, J. D., Iroquois.
Orr, J. H., Paxton.
Peterson, H. M., Paxton.
Segur, Harold W., Watseka.
Sense, Harold M., Watseka.
Snow, Gordon, Sheldon.
Walker, Vaughn, Watseka.
Wall, Harold, Crescent City.
Weaver, Maurice J., Paxton.
Weber, Frank, Gilman.

## Jacksonville Board of Realtors

Active Members, 19; Others, 2.
**President: G. Leonard Hills, 6 Dunlap Ct.**
**Secretary: Glenn S. Petrey, 113 S. Main, White Hall.**
Applebee, A. B., Savings & Loan Bldg.
Curnett, Edgar Z., 635 N. Main, Carrollton.
Doyle, T. J., 309 W. State St.
Epler, Frank, 1058 W. College St.
Goebel, William G., 309 W. State St.
Grabill, Mrs. Dorothy, 1006 W. State.
Grojean, Earl E., 19 Morrison Bldg.
Hills, G. L., 6 Dunlap Ct.
Hills, Harold E., 221 W. Morgan St.
**Larson, John, Savings and Loan Bldg.**
Middendorf, Alvin, 1740 S. Diamond.
Montgomery, Harry, First State Bang Bldg., Winchester.
Penza, Vince, 407 W. Greenwood.
Petrey, Glenn S., 113 S. Main, White Hall.
**Sample, E. O., 422 Jordan St.**
Shields, William.
Sousley, Claude C., North Side Sq., Greenfield.
Story, Charles H., 132 Finley St.
Wood, Lucius T., 732 Sycamore, Carrolton.

## Joliet-Will County Board of Realtors

Active Members, 43; Others, 33.
**President: Oliver P. Moore, 25 N. Ottawa St., Joliet.**
**Secretary: Anthony J. Samios, 30 W. Clinton St., Joliet.**
Adams, Jared E., 901 W. Jefferson St., Joliet.
Anderson, Albin, 901 State St., Lockport.
Bell, James C., 222 Mound St, Joliet.
Benson, B. J., 5 E. Van Buren St., Joliet.
Bruning, A. H., 4 E. Clinton St., Joliet.
Conway, Michael J., 5 E. Cass St., Joliet.
Conway, Michael Jr., 5 E. Cass St., Joliet.
Crosby, Hattie Wagner, 28 E. Jefferson St., Joliet.
Cusick, Wm. L., 4 E. Clinton St., Joliet.
Dailey, Edward, 18 S. Prairie Ave., Joliet.
De Geus, Lester, 5 E. Van Buren St., Joliet.
DiLorenzo, Emil, 3 N. Ottawa St., Joliet.
Easington, Elmer, 19 E. Jefferson St., Joliet.
Geissler, Howard, 63 N. Scott St., Joliet.
Grinton, A. E. Jr., 66 N. Chicago St., Joliet.
Hedgcock, J. Franklin, 303 Richard St., Joliet.
Hennessey, James, 5 E. Van Buren St., Joliet.
Henry, Claude, Manhatten.
Hensel, Glen, 20 E. Clinton St., Joliet.
Hollander, Fred, 25 N. Ottawa St., Joliet.
Hollingsworth, M. H., 25 N. Ottawa St., Joliet.
June, Ford, 28 E. Jefferson St., Joliet.
Kahn, George, 58 N. Chicago St., Joliet.
Karges, C. Robt., 1703 W. Acres Rd., Joliet.
Kelly, Francis P. 25 N. Ottawa St., Joliet.
Lennon, George, 28 E. Van Buren St., Joliet.
McIntyre, James B., 25 N. Ottawa St., Joliet.
Meyer, Francis, 58 N. Chicago St., Joliet.
Moore, Oliver P., 25 N. Ottawa St., Joliet.
Munroe, Isabel, 122 N. Scott St., Joliet.
Newton, Harold E., 25 N. Ottawa St., Joliet.
Regan, Herb. L., 25 N. Ottawa St., Joliet.
Relyea, Harold, 68 N. Chicago St., Joliet.
Romano, Dominic, 68 N. Chicago St., Joliet.
Samios, Anthony J., 30 W. Clinton St., Joliet.
Schring, Henry, 25 N. Ottawa St., Joliet.
Seron, Levon, 81 N. Chicago St., Joliet.
Steigle, C. F., 59 W. Clinton St., Joliet.
Stevens, Arthur J., 25 N. Ottawa St., Joliet.
Stephen, Elmer, 68 N. Chicago St., Joliet.
Smith, Art, 12 E. Van Buren St., Joliet.
Trackman, Harry, 4 E. Clinton St., Joliet.
Wilhelmi, Joseph, 9 S. Prairie St., Joliet.

KANKAKEE
ILL.
APPRAISALS
INDUSTRIAL SITES
CHAIN STORE LEASING
BUILDERS
Cooley & Son
REALTORS
201 Volkmann Building

SPECIALISTS IN
LA GRANGE, WESTERN SPRINGS, HINSDALE and DOWNERS GROVE
REAL ESTATE SINCE 1923
Sales — Management — Appraisals
WE GET RESULTS
Joseph A. Thorsen
Realtor
4 offices — 15 salesmen
712 W. Burlington Ave., La Grange, Ill.
810 Hillgrove Ave., Western Springs, Ill.
16 E. Hinsdale Ave., Hinsdale, Ill.
Ogden & Cass Ave's., Downers Grove, Ill.
(All are Chicago suburbs)

MOLINE
Complete Real Estate Service
Need For Every Kind Of Business
MOLINE *On The March*
Elmer E. Rice
Realtor
2008 7th Avenue

## Kankakee County Real Estate Board

Active Members, 27; Others, 35.
**President: Lawrence Costello, 741 W. Broadway, Bradley.**
**Secretary: William G. Gessner, 138 S. Schuyler Ave., Kankakee.**
Beaupre, S. J., 229 W. Broadway, Bradley.
Beckman & Co., Louis E., 138 S. Schuyler Ave., Kankakee.
City National Bank, 189 E. Court St., Kankakee.
**COOLEY, HAROLD, 258 E. Court St., Kankakee.**
Cooper, William Jr., Waldron Rd., Kankakee.
Costigan, Leo, 119 N. Dixie Hgwy., Momence.
Dargan, John G., Pontiac.
Deuchle, Walter, 175 N. Dearborn Ave., Kankakee.
Ervin, Gladys, 1299 S. 5th Ave., Kankakee.
Fiegener & Costello, 741 W. Broadway, Bradley.
Ginger, James, 187 S. Schuyler Ave., Kankakee.
Harris, Boyd T., Pontiac.
Hendrickson, Russell, 187 S. Schuyler Ave., Kankakee.
Houde, Thomas, 187 S. Schuyler Ave., Kankakee.
Johnson, Blaine, 895 S. Greenwood Ave., Kankakee.
Johnson, Edward P., 258 E. Court St., Kankakee.
**KRUEGER, JOHN, 258 E. Court St., Kankakee.**

KANKAKEE
Illinois
Farms
City Brokerage
Farm Management
Loans Appraisals
Insurance
JOHN KRUEGER & SON
712-14 Volkmann Building
Ph. 3-6647

LeClaire, Maurice, 187 S. Schuyler Ave., Kankakee.
Madison, Edward, 258 E. Court St., Kankakee.
Ray, Louis, 258 E. Court St., Kankakee.
Roy, Lecour, 299 E. Court St., Kankakee.
Schneider, William A., 201 S. Schuyler Ave., Kankakee.
Smith, Eugene A., Manteno.
Speckman, Ray O., 258 E. Court St., Kankakee.
Sprimont, I. E., 189 E. Court St., Kankakee.
Topping, Harry, 187 S. Schuyler Ave., Kankakee.
Warmbir, E. G., 159 N. Schuyler Ave., Kankakee.

## La Salle County Board of Realtors

Active Members, 13.
**President: E. H. Sornberger, 113 Wright St.**
**Secretary: Stephen L. Faletti, State Bank Bldg., La Salle.**
Connellee, Anita N., 615 W. Main St., Ottawa.
Faletti, Stephen L., 325 State Bank Bldg., La Salle.
Gedney, Roy C., 411 Central Life Bldg., Ottawa.
**Goering, J. H., 224 Marquette St., La Salle.**
Hulben, Ralph E., 654 Webster St., Ottawa.
Mee, John D., 508 2nd St., LaSalle.
Mohan, J. J., 112 So. Park St., Streator.
Makutchan, H. V., 110 N. Main St., Princeton.
Noonan, Willian J., 437 Joliet St., LaSalle.
Schultz, George C., 622 Clinton St., Ottawa.
Sornberger, Everett H., 113 Wright St., La Salle.
**Spencer, H. C., Marseilles.**
Strack, Eugene C., 1223 Putnam St., Peru.

Knight & Patterson
Realtors
42 S. La Grange Road,
Phone Fleetwood 4-0413
Specializing in Sales of Suburban Residential and Commercial Property; Chain Store Locations; Property Management; Insurance
OWNERS
WILLIAM W. KNIGHT
MORRIS T. PATTERSON, Mgr.

## La Grange Real Estate Board

Active Members, 29; Others, 39.
**President: Rich Port, 507 S. LaGrange Rd.**
**Secretary: T. Erwin Kelly, 14 N. LaGrange Rd.**
Alexander, Elva D., 7330 Ogden Ave., Riverside.
Allinson, H. V., 1 S. Waiola Ave.
Boos, Ray H., 817 Burlington Ave., Western Springs.
Dana, Robert L., 1 S. Waiola Ave.
Dixon, G. Grant, 820 Hillgrove Ave., Western Springs.
Gothard, James A., 9305 Ogden Ave., Brookfield.
Harvie, John V., 362 E. Burlington Ave., Riverside.
Kelly, T. Erwin, 14 N. LaGrange Rd.
**KNIGHT, WILLIAM W., 42 S. LaGrange Rd.**
Mabin, Gordon H., 24 N. LaGrange Rd.
Mabin, James G., 24 N. LaGrange Rd.
Miles, Jean C., 8 N. LaGrange Rd.
Miles, M. G., 8 N. LaGrange Rd.
Miller, Henry A., 23 N. Longcommon Rd., Riverside.
Miller, Richard H., 23 N. Longcommon Rd., Riverside.
Otto, Joseph E., 9224 Ogden Ave., Brookfield.
**PATTERSON, MORRIS T., 42 S. LaGrange Rd.**
Port, Rich, 507 S. LaGrange Rd.
Rathbun, Horace R., 608 W. Burlington Ave.
Rezny, Irving V., 3748 Grand Blvd., Brookfield.
Rhamstine, Adam W., 360 Sherwood Ct.
Rhoads, Herbert G., 821 W. Burlington Ave., Western Springs.
Rhoads, Mary Gurrie, 821 W. Burlington, West Springs.
Sanquist, Arthur N., 14 S. LaGrange Rd.
Schultz, Earl E., 9437 Ogden Ave., Brookfield.
Sessions, Arch D., 712 W. Burlington Ave.
Sproat, Howard E. Jr., 8911 Burlington Ave., Brookfield.
**THORSEN, JOSEPH A., 712 W. Burlington Ave., LaGrange.**

## Lee County Board of Realtors

Active Members, 10; Others, 2.
**President: Carl Plowman, 124 Galena Ave., Dixon.**
Secretary: E. C. Kennedy, 228 Lincoln Way, Dixon
Buck, Earl, Franklin Grove.
Gerdes, Harold, 215 E. First, Dixon.
Hess, Carl, 118 E. 3rd St., Dixon.
Hunter, Alden, 106 River Rd., Dixon.
Kennedy, E. C., 228 Lincoln Way, Dixon.
King, John W., 510 E. Fellows St., Dixon.
Newcomer & Co., F. X., 202 First St., Dixon.
Plowman, Carl, 124 Galena Ave., Dixon.
Shaulis, John, 209 E. 4th, Dixon.
Welch, L. J., 102 W. First St., Dixon.

## Leyden Board of Realtors

Active Members, 13; Others, 4.
**President: Ethel M. Davis, 9517 Franklin Ave., Franklin Park.**
**Secretary: Arthur B. Daum, 9722 W. Grand Ave., Franklin Park.**
Andreoni, Armand, 7805 Grand Ave., Elmwood Park.
Chody, Sylvester J., 9011 Grand Ave., River Grove.
Conti, Elmer W., 10001 Grand Ave., Franklin Park.
Daum, Arthur B., 9722 W. Grand Ave., Franklin Park.
Davis, Ethel M., 9517 Franklin Ave., Franklin Park.
Erwig, Rudolph H., 8400 Grand Ave., River Grove.
Grubbs, Robert A., 9500 Belmont Ave., Franklin Park.
Hershman, Seymour, 9622 Franklin Ave., Franklin Park.
Kvistad, Alvin J., 7360 Grand Ave., Elmwood Park.
Loughlin, Margaret, 8216 Addison St., Chicago 34.
Markay, John L., 9726 Franklin Ave., Franklin Park.
Norman, Leland O., 8259 W. Grand Ave., River Grove.
Rekus, John V., 10001 W. Grand Ave., Franklin Park.

## Lincoln

*(Individual Members)*
Checkley, J. H., Farm Bureau, Box 368.
Faster, Walter A. (Hodnett Agcy. Inc.), 600 Broadway.

## McDonough County Board of Realtors

Active Members, 9.
**President: James Foster, Colchester.**
**Secretary: A. M. Logan, 625 S. Dudley St., Macomb.**
Andrews, Oscar J., Macomb.
Buschling, Henretta, Warsaw.
Foster, James, Colchester.
Grant, Cecil H., Nauvoo.
Hensley, Earl H., Colchester.
Logan, A. M., Macomb.
Long, James, Rushville.
Newman, Lloyd, Carthage.
Sears, Foster, Macomb.

## McHenry County Board of Realtors

Active Members, 12; Others, 5.
**President: A. Ernest Schroeder, 131 Williams St., Crystal Lake.**
**Secretary-Treasurer: Robert R. Frisch, Box 303, Cary.**
Burhop, Herbert R., Cary.
Fritz, Jacob, Rt. 1, McHenry.
Janak, George R., Main St., Algonquin.
Knox, Cecelia Mrs., 405 Richmond St., McHenry.
Larsen, Carl M., 205 Throop St., Woodstock.
Matthews, T. P., Wonder Lake.
May, Alfred, Johnsburg.
Ohrwall, Carl B., 144 N. Williams St., Crystal Lake.
Prescott, Mrs. Dee, Marengo.
Schroeder, Ernest A., 131 Williams St., Crystal Lake.
Stompanato, Verena Mrs., 227 Benton St., Woodstock.
Wallace, John J., 731 Virginia St., Crystal Lake.

## Moline Board of Realtors, Inc.

Active Members, 27; Others, 19.
**President: Frank J. Vizard, 419 16th St.**
**Secretary: Jane Stiefel, 610 5th Ave. Bldg.**
Baecke, Albert, 2148 10th St. Pl., East Moline.
Belson, F. L., 1005 22nd St.
Bockaert, M. F., 512 Moline Nat'l Bank Bldg.
Boone, Ray, Moline Nat'l Bank Bldg.
Carlson, John, 2372 32nd St.
DeJonghe, Margaret, 404 43rd St.
De Porter, Ralph, 1823 7th St.
Freeberg, Harley, 302 17th Ave., East Moline.
Hall, Clifford, 1609½ 5th Ave.
Johnson, Paul, 419 16th St.
Lassen, John, 2808 30th Ave., Rock Island.
Leech, I. L., 835 18th Ave.
Leech, L., 835 18th Ave.
Lerminez, Hank, 512 Moline Nat'l Bank.
Lundell, Ted, 1608½ 5th Ave.
Manhard, Elgin, 1826 3rd Ave., Rock Island.
McClain, Byrd, 1849 15th St. Pl., Moline.
McGill, Thomas, 1907 7th Ave.
Meersman, Eli, 1914 34th St.
Moorhusen, Harley D., 610 55th Ave. Bldg.
Railsback, Fred Jr., Moline Nat'l Bank Bldg.
**RICE, ELMER, 2007 7th Ave.**
Shearer, Jack, 1819 5th Ave.
Swanson, Chester, 165 4th Ave.
Vizard, Frank J., 419 16th St.
Waller, Allen, 1612 5th Ave.
Young Thomas, 629 15th St.

## Mt. Vernon Board of Realtors

Active Members, 11; Others, 4.
**President: R. LeBen Garrison, No. 2 Crescent Dr.**
**Secretary: Mrs. Recil G. Murphy, 805 Broadway.**
Boyle, Joe P., 834 Main.
Henson, D. T., 309 S. 10th St.
Garrison, R. LeBen, No. 2 Cresent Dr.
Murphy, Archie M., 805 Broadway.
Murphy, Recil G., 805 Broadway.
Rutherford, Julia E., 1011 Main.
Smith, Bailey M., Wayne City.
William, A. Harold, 315 S. 10th St.
Winn, Everett R., 600 S. 17th St.
Winn, J. R., 600 S. 17th St.
Woolsey, John R., 1011 Main.

## The Northwest Suburban Board of Realtors

Active Members, 53; Others, 27.
**President: Charles A. Hodlmair, 680 Lee St., Des Plaines.**
**Secretary: Charles H. Wilson, 314 S. State Rd., Arlington Heights.**
Baines, Percy, 1096 Lee St., Des Plaines.
Behrens, Carl M., 114 N. Dunton Ave., Arlington Heights.
Boehmer, Ramona, 151 Vine Ave., Park Ridge.
Busse, Edward J., 16 W. Northwest Hgwy., Mt. Prospect.
Busse, George L., 12 E. Busse St., Mt. Prospect.
Cleveland, Wesley, 422 E. Touhy Ave., Park Ridge.
Dean, Neal T., 7 Northwest Hgwy., Palatine.
DePue, Wm. H., State Bank Bldg., Palatine.
Dettmar, Ernest P., 8331 N. Osceola Ave., Niles.
Dooley, Robert E., 725 Des Plaines Ave., Des Plaines.
Florence, Don., 28 E. Northwest Hgwy., Arlington Heights.
Gillick, John, 122 Main St., Park Ridge.
Hendrickson, Clarence A., 28 E. Northwest Hgwy., Arlington Heights.
Hodlmair, Charles A., 680 Lee St., Des Plaines.
Hoffman, Walter, 229 N. Northwest Hgwy., Park Ridge.
Hunn, Clifford E., 837 W. Touhy Ave., Park Ridge.
Koerner, Theo., 3 S. Northwest Hgwy., Park Ridge.
Krause, Walter, Jr., 1 E. Campbell, Arlington Heights.
Kunkel, William L., 1401 Prairie Ave., Des Plaines.
Kuntze, E. W., 1032 Lee St., Des Plaines.
Ladendorf, Carl T., 1490 Miner St., Des Plaines.
LaLonde, Roy L., 47 W. Slade Ave., Palatine.
Levin, Edward M., 535 S. State Rd., Arlington Heights.
Lewis, Mildred L., 4404 S. Delphia, Park Ridge.
McCabe, Owen J., 148 N. Northwest Hgwy., Park Ridge.
O'Day, George, 666 E. Northwest Hgwy., Mt. Prospect.
Peters, Albert C., 7 N. Northwest Hgwy., Palatine.
Purdy, Dewitt M., 6 E. Northwest Hgwy., Arlington Heights.
Plew, Walter L., 749 Lee St., Des Plaines.
Rizzo, Nicholas J., 815 Devon Ave., Park Ridge.
**Rumpf, Lester R., 127 E. Main, Barrington.**

Rumpf, N. Marie, West Shore Park, Mundelein.
Russell, John W., 628 Bristol Lane, Arlington Heights.
Schmidt, Mary H., 102 N. Russell, Mt. Prospect.
Schroeder, Donald C., 206 Railroad Ave., Barrington.
Schueren, Dan E., 2 E. McDonald Rd., Prospect Heights.
Schwab, Paul, 125 S. Northwest Hgwy., Park Ridge.
Sebastian, Joseph G., 601 Devon Ave., Park Ridge.
Sebastian, William B., 1518 Miner St., Des Plaines.
Smith, Burton, 716 Lee St., Des Plaines.
Smith, Carlton A., Prospect Heights.
Smith, M. Edward, Rm. 909, 30 N. LaSalle, Chicago.
Thrailkill, Robert L., 104 W. Northwest Hgwy., Mt. Prospect.
Van Duesen, Ruth C., 11 S. State Rd., Arlington Heights.
Walbaum, Herbert H., Barrington.
Wendt, Ruth C., 716 Lee St., Des Plaines.
Wessell, S. C., 1692 Des Plaines Ave., Des Plaines.
Wiggins, Harold R., 406 W. Central, Mt. Prospect.
Williams, Ben R., 823 Devon Ave., Park Ridge.
Wilson, Charles H., 314 S. State Rd., Arlington Heights.
Wright, Ray S., 827 Fairview Ave., Park Ridge.
Wrobel, Ted, 141 Vine Ave., Park Ridge.
Zaleski, LeRoy A., 1484 Miner St., Des Plaines.

## Oak Park Real Estate Board

Active Members, 46; Others, 140.
**President: Raymond J. Caron, 212 S. Marion St.**
**Executive Secretary: Mrs. Marilyn Turnburke, 1033 South Blvd.**
Bruckert, George L., 115 N. Marion St.
Carmody, William F., 1045 Pleasant St.
Caron, Raymond J., 212 S. Marion St.
Carpenter, Jack, 1024 North Blvd.
Cusack, Mrs. Thomas, 7629 Lake St., River Forest.
Darre, Henry F., 135 S. LaSalle St., Chicago.
Decker, David D., 1119 Pleasant St.
French, Paul W., 1523 N. Harlem Ave.
Gillespie, John R., 464 Northwest Hgwy., Des Plaines.
Goodman, John B., 310 Chicago Ave.
Goodwillie, Herrick R., 108 N. Oak Park Ave.
Granzow, Daniel B., 256 Lake St.
Houha, Charles T., 818 Harrison St.
Houser, Sanborn O., 1026 North Blvd.
Howe, James A., 7116 Roosevelt Rd.
James, Walter R., 914 Gunderson Ave.
Johnson, George R., 123 South Blvd.
Kerr, Samuel, 715 Lake St.
Klesert, John A., 7709 Lake St., River Forest.
Krafft, Lee M., 101 S. Oak Park Ave.
Larsen, Arthur G., 711 N. Harlem Ave.
Marquardt, E. Clifford, 7525 Madison St., Forest Park.
McCabe, Robert C., 25 Madison St.
Nicholas, Robert E., 1103 Westgate.
Olsen, George C., 7526 Madison St., Forest Park.
Pilgrim, F. C., 5637 W. Lake St., Chicago (44).
Pilgrim, John F., 5637 W. Lake St., Chicago (44).
Pray, Erwin M., 5623 W. Lake St., Chicago (44).
Rackow, Carl R., 810 S. Oak Park Ave.
Rackow, Miss Charlotte E., 810 S. Oak Park Ave.
Rehbein, George H., 7432 Franklin St., Forest Park.
Reich, Willis C., 7421 Madison St., Forest Park.
Reichman, Joseph F., 7227 Roosevelt Rd., Forest Park.
Rhode, James H., 810 Harrison St.
Riley, Don W., 715 Lake St.
Roberts, Thomas B., 6746 W. North Ave., Chicago.
Rouzer, Clarence S., 130 N. Ridgeland Ave.
Skillin, Ralph W., 1043 South Blvd.
Stevenson, Homer, 212 S. Marion St.
Strelka, Mrs. Mary R., 340 Lathrop Ave., River Forest.
Strook, Mrs. Emmeline, 105 S. Ridgeland Ave.
Sumner, T. A., 1107 Chicago Ave.
Tessmer, Miss Alma O., 5958 W. Lake St., Chicago.
VanDoren, Mrs. C. J., 419 South Blvd.
Wicken, Earl F., 300 N. Oak Park Ave.
Wittrock, Herman F., 350 Harrison St.

## Peoria Board of Realtors

Active Members, 97.
**President: Franklin Banta, 1202 First Nat'l Bank Bldg.**
**Secretary: Miss Carrie Anne Kitay, 427 First Nat'l Bank Bldg.**
Aaron, C. F., 2135 S. Adams.
Ames, F. Z., 2310 N. Sheridan Rd.
Anderson, C. E., 1011 Jefferson Bldg.
Anderson, Harold, 139 Com'l Sq., Washington.
Baker, Sam, 212 Bestor St.


**PEORIA, ILLINOIS**
Retail Locations • Industrial and Residential Property
Appraisals • Property Management • Insurance
**MONTGOMERY BROS.**
SUITE 405-7-9 FIRST NATIONAL BANK BLDG. Phone 4-1104


Banta, Franklin H., 1202 First Nat'l Bank Bldg.
Bontjes, J. H., 507 Central Nat'l Bank Bldg. (2).
Bourland, F. M., 111 N. Jefferson.
Brockmeyer, Frank E., 206 Pekin Finance Bldg., Pekin.
Brown, Eugene, P.O. Box 501.
Brown, Robert M., 614 Main St. (2).
Brueckner, Leonard J., Marshall Bldg., Pekin.
Buck, Harold, 615 Commercial Nat'l Bank Bldg.
Carr, Catherine, 1004 E. Nebraska.
Crosbie, Hartley, 103 Berkeley.
Danley, Walter, 1124 N. University St.
Day, Ellery, 1807 Knoxville.
Dean, Vincent C., 1821 Main St.
Decker, F. J., 420 Central Nat'l Bank Bldg., (2).
DeYoung, Albert H., 1701 California.
Dikeman, Charles K., 513 First Nat'l Bank Bldg. (2).
Draper, Arthur, Marquette Heights.
Elliott, Mrs. Helen, 205 Sterling.
Fallin, Hicks, 1407 Main St.
Finnegan, J. H., 415 First Nat'l Bank Bldg. (2).
Fortune, J. H., 102 S. Monroe.
Grimson, E. R., 1101-1102 Jefferson Bldg. (2).
Hadley, Virginia McClure, 313 Jefferson Bldg.
Hagemann, Bernard, 1407 Main St.
Harris, Thos H., 408 Court St., Pekin.
Hepfer, Clifford, 237 S. Maplewood.
Hill, Albert E., 1700 London Ave.
Hill, Gertrude M., Fond du Lac Dr., East Peoria.
Hitchcock, Clarence E., 220 Moss, Apt. H-1.
Hitchcock, Frank L., 704 Lehmann Bldg.
Hitchcock, Paul, 704 Lehmann Bldg.
Hoagland, Lucile, 105 Bradley Ave.
Hufeld, Al C., 423 First Nat'l Bank Bldg.
Hufford, Al., 106 E. Seiberling.
Husemann, Ethel, 48 Wynnwood Dr.
Hyde, A. C., 3505 Prospect Rd.
Iungerich, William, 211 N. Douglas.
Janovetz, Francis, 707 Central National Bank Bldg.
Kaemmerling, William R., 207 Lehmann Bldg.
Kallister, Helen, 641 Malone Ave. (6).
Kaufman, Floyd R., 132 S. Madison.
Kelly, Veva, 805 Lehmann Bldg.
Kitay, Carrie Anne, 427 First Nat'l Bank Bldg.
Koch, Carl S., 1019 E. Richwoods Blvd.
Kreiger, Orville W., 221 First Nat'l Bank Bldg.
Lay, Ellery, 1807 Knoxville.
Litwiller, Elmer, Tremont.
Manning, John J., 118 S. Madison.
Mason, John A., 205 Lehmann Bldg.
Maurer, Eugene P., 408 Court St., Pekin.
Mayne, Frank C. Jr., Central Nat'l Bank Bldg. (2).
McClure, Wm. C., 313 Jefferson Bldg.
McDonald, Don C., 702 Lehmann Bldg.
McKinney, Glen W., Rt. 2, Washington.
McNulty, Miller, 505 Bigelow.
Missen, Ralph, 703 Jackson St.
**MONTGOMERY, ROY, First Nat'l Bank Bldg.**
Naughton, Peter J., 621 1st Nat'l Bank Bldg.
Nieman, Elmer J., 129 LaSalle Ave., Creve Coeur.
O'Connell, John O., 911 Hamilton Blvd.
Olson, Mrs. Pearl, 1807 Knoxville.
Orr, Dwight, 811 Lehmann Bldg.
Patrick, George, 130 Barker St.
Potter, R. C., 109 Gale.
Rainford, W. C., 308 Lehmann Bldg.
Reinmann, Miss Lena L., 109 Frances Ave.
Reutter, Samuel F., 133 W. Washington St., E. Peoria.
Robertson, Leona M., 501 N. Madison, Apt. E.
Sandman, H. H., 517 First Nat'l Bank Bldg.
Schad, Charles, 808½ N. Sheridan.
Schafer, Albert, 420 Central Nat'l Bank Bldg.
Scherrer, H. B., 417 First Nat'l Bank Bldg.
Schmidt, Harry E., 412 Callender Ave. (5).
Scoggins, Chas. E., 732 Main St.
Seiler, Bernard J., 1207-08 Jefferson Bldg.
Sheehan, Mrs. Hallie, 908 E. Forrest Hill.
Smith, Earl L., 315 California.
Smith, Lyle, 315 California.
Snyder, Richard, 231 Limestone Lane—CMR 126.
Stinnett, C., 430 First Nat'l Bank Bldg. (2).
Sutter, Arthur, 200 Columbia Terrace.
Thiemann, Robert, 1203 First Nat'l Bank Bldg.
Vandeveer, P. D., 112 Broadway.
Warren, Albert, 2719 N. Adams St. (3).
Wasson, Herbert J., 1114 First Nat'l Bank Bldg.
Weber, Chas. E., 4211 Brookmont Rd.
Weinberg, Carl J., 210 N. Main St., Creve Coeur.
**WEINSTEIN, BEN J., 225 Main St.**
Wickert, E. W., 504 Lehmann Bldg.
**WILKINS, DEWEY, 606 Main St.**
Wolfe, Mrs. Josephine, 1421 W. Glen.
Zinser, Jack, First Nat'l Bank, Chillicothe.


WHEN
SELLING — BUYING
DEVELOPING
CALL 4-3183
*Traders* **REALTY**
**Corporation**
A Name Respected in
Peoria Real Estate
*Realtors*
**606 Main St. Peoria, Ill.**


**Princeton**
*(Individual Member)*
Parr, Harold E., 612 S. Main St.

## Quincy Real Estate Board

Active Members, 32; Others, 5.
**President: T. Chester Poling, 237 N. 6th St.**
**Secretary: Miss Agnes R. Wilson, 214 W.C.U. Bldg.**
Ahern, Harvey A., 1425 N. 4th St.
Albright, Mrs. Elsa, 2537 Vermont St.
Binkert, Donald S., 214 N. 5th St.
Carnes, Harvey A., 504 Hampshire.
Childers, David A., 2032 Lind.
Craven, John, Griggsville, Ill.
Crawford, Mrs. Chas., 1421 Broadway.
Crooks, Thomas A., 613 Maine St.
Dalhaus, A. C., 2901 Maine.
Duker, Wm. T., Blackstone Bldg.
Gommels, O. M., 603½ Hampshire.
Hermann, George L., 1729 Broadway.
Howerton, C. R., 210 N. 6th St.
Ihnen, H. B., 2234 Maine St.
Libmann, Albert, 1652 Kentucky.
Malcomson, R. H., 324 S. 23rd St.
Metzger, Walter H., Moose Bldg.
McKee, Loren D., 415 Hampshire.
McLean, J. C., 622 Hampshire.
Neubauer, Martin O., 1609 State.
Poling, T. Chester, 237 N. 6th St.
Pottle, L. A., 1454 Vermont.
Price, W. S., 213 N. 5th St.
Scharnhorst, Fred C., 636 Hampshire.
Schilson, Dewey G., 1019 Maine.
Stewart, Wm. R., 1201½ State St.
Thompson, Emily, 19th and Koch Lane.
Thompson, Charles, Moose Bldg.
Timpe, Wm. A., 704 W.C.U. Bldg.
Wellman, L. F., 712 W.C.U. Bldg.
Winters, V. D., 201 S. 5th St.

## Rockford Real Estate Board, Inc.

Active Members, 101; Others, 48.
**President: W. W. Lobdell, 402 Rockford Trust Bldg.**
**Executive Secretary: Howard H. Hicks, 707 Central Bank Bldg.**
Andrews, Clayton, Nu-State Bldg.


**CITIZEN'S**
**Real Estate Company**
BEN J. WEINSTEIN — *Realtor*
Commercial, Industrial and
Residential Properties
*Chain store leases*
*and locations*
**Citizens Building 225 Main St.**
**Telephone 3-8161**
**Peoria 2, Illinois**


Banker, Everett D., 613 Empire Bldg.
Barbagallo, Joseph, 406 Nu-State Bldg.
Barnes, Charles E., 935 N. Main St.
Barnes, William H. Jr., 915 Rockford Trust Bldg.
Bengtson, Everett R., Car-Pet-Line Bldg.
Benson, Olive W., 509 Talcott Bldg.
Bianchi, Raymond, 404 Rockford Trust Bldg.
Burwell, Walter E., 504 Talcott Bldg.
Campbell, Sterling D., 525 E. State St.
Carlson, Fritz, 1005 Rockford Trust Bldg.
Carlson, Harry F., 1005 Rockford Trust Bldg.
Carrico, Thomas W., 404 Newstower Bldg.
Carrico, Wm. M., 404 Newstower Bldg.
Chilton, Norman R., R.R. 1 Durand.
Church, Jerome R., 306 Park Ave.
Collier, Edna A., 954 N. Main St.
Collins, H. J., 610 Gas & Elec. Bldg.
Crosby, Arthur, 301 Blackhawk Bldg.
Culhane, L. Chick, 318 Mulberry St.
Culhane, Frank A., 318 Mulberry St.
Daily, Leonard D., 506 Central Bank Bldg.
Davidson, Willard G., 508 N. Main St.
Downey, Jerome P., 703 Central Bank Bldg.
Easton, Boyd, City Hall Bldg.
Eklof, Elmer, 506 Rockford Trust Bldg.
Fisk, T. E., 122 N. Church St.
Fiske, Goldie M., 5132 N. 2nd St., Loves Park.
Fosberg, R. L., 407 E. State St.
Franzen, Wm. F., 129 N. Main St.
Gambino, Angelo, 311 Nu-State Bldg.
Gambino, Frank A., 311 Nu-State Bldg.
Gambino, Joseph F., 311 Nu-State Bldg.
Gayle, Joyce D., 1404 N. Main St.
Green, Harry L. Jr., 301 Brown Bldg.
Gustafson, Harry, 1319 19th St.
Gustafson, Marvin A., 1102 Broadway.
Halsted, Herbert F., P.O. Box 468.
Halsted, Wallace H., P.O. Box 468.
Halsted, William, P.O. Box 468.
Hankins, Keith P., 1613 Vernon St.
Hannah, Frederick J., 403 Central Bank Bldg.
Harvey, G. Richard, 3928 Broadway.
Hawkinson, Martin H., 134 N. Wyman St.
Hecker, A. E., 206 N. Lincoln, Mt. Morris.
Hilvers, Delbert, Empire Bldg.
Hosfeld, B. D., 115 7th St.
Husi, James, 601 Central Bank Bldg.
Ingrassia, Anthony, 419 W. State St.
Jenks, William T., 3015 Highcrest Rd.
Johnson, Arthur L., 622 E. Jefferson St.
Johnson, J. A. Jr., 129 N. Main St.
Johnson, Russell L., 506 Rockford Trust Bldg.
Jones, Tom, 1518 N. Main St.
Keye, Francis S., 525 E. State St.
Kosloske, Leslie W., 605 Rockford Trust Bldg.
Lagerstrom, Carl A., 426 7th St.
Lee, William G., 1450 Charles St.
Levis, Norris K., 605 Gas & Elec. Bldg.
Lindgren, Robert, 115 7th St.
Lobdell, Paul V., 402 Rockford Trust Bldg.
Lobdell, W. W., 402 Rockford Trust Bldg.
Madden, Fred S., 321 N. Church St.
Madden, Kenneth F., 321 N. Church St.
Madden, Richard A., 1826 Huffman Blvd.
Maggio, Frank, 1645 Arlington Ave.
Miles, Ruth E., 830 N. Main St.
Moscarelli, Lorenzo, 406 Central Bank Bldg.
Mower, Clarendon, 726 Gas & Elec. Bldg.
Nicolosi, Lucille, 1508 West St.
Nordvall, Howard, 1102 Broadway.
Olson, Joseph, 202 S. Wyman St.
Parson, W. W., 307 E. State St.
Peeples, Hearl A., 116 S. Church St.
Pendergast, Frances, 410 Rockford Trust Bldg.
Picken, Ralph M., 1107 Rockford Trust Bldg.
Pozzi, Andrew, 5514 N. 2nd, Loves Park.
Rosenquist, Paul, 506 Rockford Trust Bldg.
Schabacker, Harold, 506 Rockford Trust Bldg.


*Realtors*
***J. B. and Loren L. Whitehead***
**504 TALCOTT BUILDING, ROCKFORD, ILLINOIS**
Established in 1891
CHAIN STORES — M.A.I. — A.M.O. — S.R.A. — APPRAISALS
BROKERAGE — MORTGAGES
INDUSTRIAL — MANAGEMENT — INSURANCE

**ROCK ISLAND, ILLINOIS**
Heart of the Great Tri-City Industrial Area
**BLOOMINGTON, ILLINOIS**
Heart of the Great Agricultural Area
26 Years Backsound in the Sale, Financing, and appraising of Large Real Estate
**HARRY HALL COMPANY**
REALTORS — MORTGAGES — APPRAISERS
Safety Bldg., Rock Island, Ill. National Bank Bldg., Bloomington, Ill.

Serving the Waukegan, Illinois, Area
Non-Resident Owners and Insurance Company Clients
For Over 35 Years
**WM. SCHWARTZ & CO.**
*Realtors*
133 North Genesee Street MAjestic 3-5100

***ROCKFORD (Cont.)***

Schaefer, Wm. M., City Hall Bldg.
Scott, Donald B., 508 N. Main St.
Scott, Ralph D., 508 N. Main St.
Scott, Robert T., 508 N. Main St.
St. Angel, Frank, 1010 S. Main St.
Tempas, Herman J., 607 Central Bank Bldg.
Thompson, David E., Faust Hotel.
Tilton, John W., Rochelle.
Varland, O. L., 607 Central Bank Bldg.
Ward, F. Hugh, 702 Rockford Trust Bldg.
Wattles, Janet H., 420 Brown Bldg.
Weingartner, Clyde F., 314 Rockford Trust Bldg.
Welin, Elmer C., 2nd Nat'l Bank, Belvidere.
Weller, C. M., Empire Bldg.
Wetterstrom, Ethel, 602 Rockford Trust Bldg.
White, James, 303 S. 2nd, Oregon.
White, Marjorie, 206 Rockford Trust Bldg.
**WHITEHEAD, LOREN L., 504 Talcott Bldg.**
William, Guy E., 403 Central Bank Bldg.
Wirtanen, O. E., 506 Central Bank Bldg.
Wood, L. J., 404 Rockford Trust Bldg.
Ziener, Edw. J., 610 Rockford Trust Bldg.

**MANHARD REALTY**
ELGIN MANHARD
Real Estate
Insurance
Mortgage Loans
**1826 - 3rd Avenue**
**ROCK ISLAND, ILL.**

## Rock Island Real Estate Board

Active Members, 33; Others, 60.
**President: Lloyd Hance, Safety Bldg.**
**Secretary: Harold W. Schroder, 1907 2nd Ave.**

Apple, De Armond, Safety Bldg.
Averill, Lee (Manhard Rlty.), 1826 3rd Ave.
Bower, Robert, 1808 3rd Ave.
Budelier, Herman, 1511 29th St.
Connell, Howard, 1614 2nd Ave.
Davis, W. J., 1411 9th St.
Dodge, Loren (Dodge & Krueger), R.I. Bank Bldg.
De Bois, Harold (Eckhart & Des Bois), First Nat'l Bank Bldg.
Ellis, Richard (Mason & Ellis), R.I. Bank Bldg.
Ellis, Theodore (Mason & Ellis), R.I. Bank Bldg.
Elston, Glenn, 3820 14th Ave.
Gilloley, Robert (Scheuerman & Kempe Inc.), 1907 2nd Ave.
Green, Gerald (J. J. Gruske), Manufacturers Trust Bldg.
Gruske, J. J., Manufacturers Trust Bldg.
**HALL, HARRY, Safety Bldg.**
Hance, Lloyd, Safety Bldg.
Hance, Monte (Hance & Hance), Safety Bldg.
Irwin, H. M., 1902 11th St.
Knueppel, Ray, First Nat'l Bank Bldg.
Krueger, Henry (Dodge & Krueger), R.I. Bank Bldg.

**Gail M. Wanless**
*Realtor - Builder*
*Land Developer*
Specializing in
Residential and Commercial
Brokerage
319 South 5th Phone 4-4878
**Springfield, Ill.**

MANHARD, ELGIN, 1826 3rd Ave.
Manlove, Harold, 915 17th St.
Mason, Horace (Mason & Ellis), R. I. Bank Bldg.
Maxeiner, Henrich, 1813 2nd Ave.
Moran, John, 1203 3rd Ave.
Orr, Richard (Iowa Securities Co.), 311 18th St.
Owens, Leslie, 26 Blackhawk Hills Ct.
Ritter, Ralph, 1 Watch Hill.
Roberts, Ira J., 701 17th St.
Schroeder, Harold (Scheuerman & Kempe Inc.), 1907 2nd Ave.
Swanson, Evert, R.I. Bank Bldg.

## Shelby-Moultrie Board of Realtors

Active Members, 16.
**President: Harold Fitzgerald, Bethany.**
**Secretary: A. M. Melcher, Findlay.**

Boys, Homer, Shelbyville.
Campbell, James L., Sullivan.
Coventry, C. E., Findlay.
DeBruler, W. A., Bethany.
Ekiss, Charles, Bethany.
Fitzgerald, Harold, Bethany.
Herron, Homer A., Shelbyville.
Melcher, A. M., Findlay.
Moore, A. W., Cowden.
Pinkston, J. L., Mowaqua.
Price, Burl, Shelbyville.
Roley, William, Sullivan.
Runkel, Mark, Shelbyville.
Stewardson, Glen, Shelbyville.
Weakly, Elmer A., Shelbyville.
Whitacre, Ralph B., Shelbyville.

## Springfield Board of Realtors, Inc.

Active Members, 64; Others, 7.
**President: Charles J. Johnson, 321 S. 6th St.**
**Secretary: Betty Warum, 319 S. 5th St.**

Barnett, R. D., Myers Bldg.
Berry, Lyda M., 1723 W. Ash St.
Booth, Joseph A., Reisch Bldg.
Bowman, Paul L., 405 N. 6th St.
Brown, Casper H., 414 Reisch Bldg.
Brown, Clyde E., Rushville.
Clouser, Anna, 724 E. Edwards St.
Coutrakon, Isabelle H., 1733 S. 5th St.
Crosby, John B., 514½ E. Monroe St.
Curtis, John F., 1621 Noble Ave.
Darneille, Frank, 508 S. 7th St.
Duff, J. R., 604 E. Capitol Ave.
Dunham, Thos. C., 3009 S. 6th St.
Dunigan, J. W., Security Bldg.
Dyr, Ernest A., 1616 Dial Ct.
Garren, P. A., Mechanicsburg.
Garrison, Don, Rushville.
Glendening, Richard N., 1912 S. State St.
Graham, R. C., Ferguson Bldg.
Haas, E. C., 300 W. Jackson St.
Harms, John S., 1048 W. Jefferson St.
Hillier, Albert W., 417 N. 4th St.
Johnson, Charles J., 231 S. 6th St.
Johnson, Ethel E., 317 S. 5th St.
Jones, Ralph E., 1021 S. Grand Ave. E.
LaBarre, Alfred J., Old Jacksonville Rd.
Layne, K., Auburn.
Martin, Helen, 1119 S. 7th St.
McAuley, John, 821 Ridgely Bldg.
McClernon, James P., Ferguson Bldg.
Merrihew, George, Greenview.
Meyer, H. William, 1630 S. Grand Ave. W.
Molz, Nora, Pana.
Montgomery, H. A., 524½ E. Capitol Ave.
Murphy, Dora M., 1616 N. 19th St.
Murphy, John H., Security Bldg.
Murphy, Walter E., 1616 N. 19th St.
Nye, Lynn J., 901 Ridgely Bldg.
O'Brien, James P., 314½ S. 4th St.
O'Hara, Frederick S., 200 E. S. Grand Ave.
Overaker, Dorothy P., Fox Mill Rd., Box 228.
Owen, L. H., 1017 S. 7th St.
Perkins, Reed M., 205½ S. 6th St.
Prola, Joseph F., 1019 Myers Bldg.
Queen, Dewey, Auburn.
Runyan, Helen, 834 S. Park Ave.
Sager, Dorothea, 1417 Noble Ave.
Sears, L. W., 216 E. Capitol Ave.
Smith, Charles M., 519 E. Capitol.
Smith, Samuel B., 115 N. 6th St.
Smith, William G., 1200 W. Monroe St.
Sokolis, Al., 619½ E. Monroe St.
Sommer, Eugene F., 2412 Wilshire Rd.
Stuart, R. A., 640 W. Monroe St.
Taylor, Richard, 821 Ridgely Bldg.
Todt, W. H., 114 W. Ryder St., Litchfield.
Vancil, I. L., Morrisonville.
Walsh, Paul J., 318½ S. 6th St.
WANLESS, GAIL M., 319 S. 5th St.
Warum, Elizabeth J., 319 S. 5th St.
Wilson, Lawrence E., 107a W. Main, Taylorville.
Wolaver, G. W., 509 S. 6th St., %Elks Club.
Wright, Edith, 1512 S. 4th St.
Young, J. H., 705-6 Ferguson Bldg.

**Trenton**
*(Individual Member)*
Schaeffer, D. L.

## Waukegan-Lake County Real Estate Board

Active Members, 28; Others, 36.
**President: Theodore E. Paxton, 2600 Sheridan Rd., Zion**
**Secretary: Joseph Zorc, 1226 Sheridan Rd., North Chicago.**

Bartelt, Robert J., Fox Lake.
Behm, Louis L., Grayslake.
Berry, Francis J., 204 N. Milwaukee Ave., Libertyville.
Cermak, Charles J. Jr., Antioch.
Drobnick, Jerome P., 220 N. Genesee St., Waukegan.
Drobnick, Joseph, 220 N. Genesee St., Waukegan.
Engle, Willard W., Rt. 1, Box 247A, Lake Villa.
Hendricks, Silas, 1112 27th St., Zion.
Leech, J. B., 2606 Sheridan Rd., Zion.
Leech, Keith C., 2606 Sheridan Rd., Zion.
Leonardi, John F., 51 Highwood Ave., Highwood.
Lindskog, Alexander, 7 N. County St., Waukegan.
Lueder, Roland G., Box 420, Grayslake.
McCann, J. P. Jr., 1701 Grand Ave., Waukegan.
McGaughey, Daniel, R.R. 1, Box 207, Grayslake.
Morton, Fred V., 225 Washington St., Waukegan.
Murphy, W. J., Round Lake.

**IN WAUKEGAN**
PROPERTY MANAGEMENT
SALES
MORTGAGE FINANCING
INSURANCE
COMMERCIAL LEASING
**H. D. OLSON & CO.**
**226 Washington St.**
**Phone Majestic 3-0803**

OLSON, H. D., 226 Washington St., Waukegan.
Paxton, J. R., 2600 Sheridan Rd., Zion.
Paxton, Theo., 2600 Sheridan Rd., Zion.
Ryan, Philip J., 523 S. Sheridan Rd., Waukegan.
SCHWARTZ, WILLIAM, 133 N. Genesee St., Waukegan.
Sexauer, Loren, Antioch.
Vick, Elton R., 4 S. Genesee St., Waukegan.
Viti, Guy, 226 Greenbay Rd., Highwood.
Williams, Dave, Wauconda.
Williams, Jack, Wauconda.
Zorc, Joseph John, 1226 Sheridan Rd., North Chicago.

**Maywood, Ill.**
**Residential**
**Business, Industrial**
**Investment and Subdivision Properties**
**Appraisals — Loans**
**Management**
**H. E. PEACOCK**
609 Lake St. Fillmore 4-6700

## West Suburban Real Estate Board

Active Members, 26; Others, 20.
**President: Geo. C. Powell, 1002 Bellwood Ave., Bellwood.**
**Secretary: John H. Groenke, 1913 Mannheim Rd., Westchester.**

Bliss, M. W., 1410 S. 5th Ave., Maywood.
Bullard, John Preston, 506 Washington Blvd., Maywood.
Carson, Doug., 102 Broadway, Melrose Park.
Collins, Wm. T., Jr., 416 Madison St., Maywood
Cummins, Fred P., 711 S. 5th Ave., Maywood.
Davies, Francis M., 1209 S. 5th Ave., Maywood.
Davies, John, 1209 S. 5th Ave., Maywood.
DeGrazia, Joseph, 2101 Lake St., Melrose Park.
Elbert, Edgar M., 903 S. 5th Ave., Maywood.
Forshall, Walter, 309 Lake St., Maywood.
Groenke, John H., 1913 Mannheim Rd., Westchester.
Hintze, Arthur G., 1416 Portsmouth Ave., Westchester.
Kaine, Eugene D., 1722 Roosevelt Rd., Broadview.
Krubl, Edward, 1929 Roosevelt Rd., Broadview.
Lindop, Edmund F., 2125 S. 17th Ave., Maywood.
Marz, Geo., 1309 Roosevelt Rd., Broadview.
McGah, Edward R., 5806 St. Charles Rd., Berkeley.
Meyer, Paul H., 727 Bellwood Ave., Bellwood.
Murray, James, 5640 Hawthorne Ave., Berkeley.
**PEACOCK, HARRY, 609 Lake St., Maywood.**
Peterson, Lura Ann, 505 Main St., Maywood.
Pomilia, Paul, 21 S. 19th Ave., Maywood.
Powell, Geo. C., 1002 Bellwood Ave., Bellwood.
Tynan, Richard, 727 Bellwood Ave., Bellwood.
Wolf, P. E., 106 Broadway, Melrose Park.
Wild, Lawrence, 819 S. 5th Ave., Maywood.
Yundt, Michael, 4837 Butterfield Rd., Hillside.

## West Towns Board of Realtors

Active Members, 29; Others, 9.
**President: George M. Hadraba, 6847 W. Cermak Rd., Berwyn.**
**Secretary: Agnes Sells, 5702 W. Cermak Rd., Cicero.**

Baar, Lillian, 6335 W. Cermak Rd., Berwyn.
Baar, William, 6335 W. Cermak Rd., Berwyn.
Bielski, Frank, 7040 W. Cermak Rd., Berwyn.
Bohan, Charles P., 5606 W. Cermak Rd., Cicero.
Brousil, Jerry J., 5710 W. Cermak Rd., Cicero.
Cenek, Joseph, 6907 W. Cermak Rd., Berwyn.
Dancik, Charles J., 6542 W. Cermak Rd., Berwyn.
Daw, Edwin, 6704 W. Ogden Ave., Berwyn.
Drake, Bruno, 2444 S. Cicero Ave., Cicero.
Dusak, Frank J., 5710 W. Cermak Rd., Cicero.
Englesman, Ralph, 6033 W. Roosevelt Rd., Cicero.
Graham, Richie Jr., 1017 E. 31st St., La Grange Park.
Groh, John, 712 Burlington, La Grange.
Fiflas, Peter, 5719 W. Cermak Rd., Cicero.
Hadraba, George M., 6847 W. Cermak Rd., Berwyn.
Hudecek, William H., 6504 W. Cermak Rd., Berwyn.
Jaros, George A., 5823 W. Roosevelt Rd., Cicero.
Klecka, E., 3347 W. 26th St., Chicago.
Kotaska, George, 2136 S. Wisconsin Ave., Berwyn.
Kraska, John, 8951 W. Cermak Rd., North Riverside.
Kucera, John J., 3925 W. 26th St., Chicago.
Manak, John, 1942 Mannheim Rd., Westchester.
Matejek, Adolph F., 1907 S. Euclid Ave., Berwyn.
Minar, Joseph F., 2107 S. East Ave., Berwyn.
Sells, Agnes, 5702 W. Cermak Rd., Cicero.
Solch, Joseph W., 2140 S. Lombard Ave., Berwyn.
Steinke, John J., 5043 W. 31st St., Cicero.
Svoboda, Albert, 6013 W. Cermak Rd., Cicero.
Vacin, Emil, 6731 W. Roosevelt Rd., Berwyn.

## Whiteside County Board of Realtors

Active Members, 28; Others, 7.
**President: Mary V. Hermes, 711 Locust St., Sterling.**
**Secretary: Alfred Hinrichs, 411 Central Trust Bldg., Sterling.**
Acton, Joe, 601 W. 12th St., Sterling.
Castendyck, Helen, 310 Central Trust Bldg., Sterling.
Devine, R. C., 513 Locust St., Sterling.
**Doyle, Wm. L., 321 Locust St., Sterling.**
Flock, R. W., 316 First Ave., Sterling.
**Foley, Mary W., 513 Locust Street, Sterling.**
**Folkers, Elmer, Central Trust Bldg., Sterling.**
**Folkers, H. J., Central Trust Bldg., Sterling.**
**Harper, Joel A., 316½ First Ave., Sterling.**
Hermes, Mary V., 711 Locust St., Sterling.
**Hess, J. Leander, Lawrence Bldg., Sterling.**
Hinrichs, Alfred, Central Trust Bldg., Sterling.
**Humphrey, Otis J., 201½ 1st Ave., Rock Falls.**
Landis, Harry, Central Trust Bldg., Sterling.
Lauff, Leo J., 123½ E. 3rd St., Sterling.
**Mott, Fay, 9½ E. Third St., Sterling.**
O'Brien, Thomas J., 602 Ave. C., Sterling.
Pitney, Wm. F., 205 Lawrence Bldg., Sterling.
**Plautz, Harold, Prophetstown.**
Reichard, Joe, Prophetstown.
**Rogers, Clark, 608 Fourth Ave., Sterling.**
Schuneman, Norm, 511 E. 3rd St., Sterling.
**Sprinkel, Charles 703 W. 13th St., Sterling.**
**Stanley, Donald, 405 Locust St., Sterling.**
Wentsel, Karl, 315 First Ave., Sterling.
**Wieneke, George R., 21 Main St., Erie.**
Wilbern, George, Central Tr. Bldg., Sterling.
**Wolber, Ezra, 409 1st Ave., Sterling.**

# INDIANA

Alexandria—See Anderson.
Angola—See Fort Wayne, Steuben County.
Arcadia—See Hamilton County.
Argus—See Marshall County.
Ashley—See DeKalb-Noble Counties.
Auburn—See DeKalb-Noble County.
Aurora—See Southeastern.
Austin—See Muscatuck.
Beech Grove—See Indianapolis.
Berne—See Adams-Wells County.
Berne—See Jay County.
Bicknell—See Vincennes.
Bloomfield—See Greene-Sullivan County.
Boonville—See Evansville.
Bremen—See Marshall County.
Bristol—See Goshen.
Brownsburg—See Hendricks County.
Brownstown—See Muscatuck.
Butler—See DeKalb-Noble Counties.
Calumet City—See Hammond.
Cambridge City—See Richmond.
Carmel—See Hamilton County.
Cedar Lake—See South Lake County.
Charlestown—See Clark County.
Chester Pike—See Richmond.
Cicero—See Hamilton County.
Clayton—See Hendricks County.
Clermont—See Hendricks County.
Cloverdale—See Putnam County.
Covington—See Fountain-Warren County.
Crawfordsville—See Montgomery County.
Crown Point—See South Lake County.
Culver—See Marshall County.
Danville—See Hendricks County.
Decatur—See Adams-Willa County.
Dublin—See Richmond.
East Gary—See Chesterton.
Elwood—See Anderson, Indianapolis.
Fairmont—See Marion.
Fort Branch—See Gibson & Pike Counties.
Francisco—See Gibson and Pike Counties.
Franklin—See Johnson County.
Fremont—See Steuben County.
Galvaston—See Kokomo.
Garrett—See DeKalb-Noble Counties.
Gosport—See Bloomington.
Granger—See South Bend-Mishawaka.
Greencastle—See Putnam County.
Greenwood—See Johnson County.
Griffith—See Hammond.
Highland—See Hammond.
Hobart—See Gary, also Valparaiso.
Indiana Harbor—See Hammond.
Indianapolis—See Hamilton, Hendricks, and Johnson Counties.
Jeffersonville—See Clark County, New Albany.
Kendallville—See DeKalb-Noble County.
Knightstown—See Henry County.
Kouts—See Valparaiso.
Lawrenceburg—See Southeastern.
Lebanon—See Boone County.
Leesburg—See Warsaw.
Liberty—See Boone County.
Linton—See Greene-Sullivan County.
Long Beach—See Michigan City.
Lowell—See South Lake County.
Lyons—See Greene-Sullivan County.
Mar Jean Village—See Lafayette.
Martinsville—See Bloomington.
Middletown—See Henry County.
Mitchell—See Bedford.
Morgantown—See Johnson County.
Munster—See Hammond.
Nashville—See Columbus.
Newburgh—See Evansville.
New Buffalo—See Michigan City.
New Carlisle—See La Porte.
New Castle—See Henry County.
New Ross—See Montgomery County.
Noblesville—See Hamilton County.
North Vernon—See Muscatuck.
Oakland City—See Gibson and Pike Counties.
Oaktown—See Vincennes.
Owensville—See Gibson and Pike Counties.
Pendleton—See Anderson.
Pennville—See Jay County.
Peru—See Miami County.
Petroleum—See Adams-Willa County.
Pine Village—See Fountain-Warren County.
Pittsboro—See Hendricks County.
Plainfield—See Hendricks County.
Plymouth—See Marshall County.
Plymouth—See South Bend-Mishawaka.
Pokagon—See South Bend, Mishawaka.
Portland—See Jay County.
Princeton—See Gibson and Pike Counties.
Ridgeville—See Randolph County.
Rising Sun—See Southeastern.
Rochester—See Fulton County.
Rome City—See DeKalb-Noble County.
Rushville—See Connersville.
Salem—See Muscatuck.
Scottsburg—See Muscatuck.
Seymour—See Muscatuck.
Speedway City—See Hendricks County.
Speedway City—See Indianapolis.
Spencer—See Bloomington.
Sulphur Springs—See Henry County.
Sweetser—See Marion.
Syracuse—See Warsaw.
Trafalgar—See Johnson County.
Union City—See Randolph County.
Veedersburg—See Fountain-Warren County.
Wabash—See Richmond.
Wanatah—See La Porte.
Washington—See Daviess County.
Waveland—See Montgomery County.
Whiteland—See Johnson County.
Whitestown—See Boone County.
Whiting—See Hammond.
Williamsport—See Fountain-Warren County.
Winchester—See Randolph County.
Winona Lake—See Warsaw.
Winslow—See Gibson and Pike Counties.
Worthington—See Greene-Sullivan County.
Zionsville—See Boone County.

## Adams-Wells County Board of Realtors

Active Members, 12.
**President: Charles W. Kent, 119 S. 2nd St., Decatur.**
**Secretary: George C. Thomas, 134 N. First St., Decatur.**
Bierly, G. Remy, 107 S. 2nd St., Decatur.
Blair, D. S., Box 75, Petroleum.
Johnson, Ned, Bock Bldg., Decatur.
Johnson, Roy S., Bock Bldg., Decatur.
Kent, Charles W., 119 S. 2nd St., Decatur.
Knudsen, Jack S., 134 N. First St., Decatur.
Liechty, Melvin E., 179 W. Main St., Berne.
Sanmann, Jerden F., 134 N. First St., Decatur.
Schwartz, Peter D., 915 W. Monroe St., Decatur.
Strickler, Gerald, 209 S. 2nd St., Decatur.
Suttles, Arthur D. Jr., 218 N. 3rd St., Decatur.
Thomas, George C., 134 N. First St., Decatur.


— ANDERSON —

Specialists in

- Residential Brokerage
- Real Estate Exchanges
- All Lines of Insurance

**McCreary & Blackwell**
**402 Anderson Bank Bldg.**
**Phone 3-3347**


## Anderson Board of Realtors

Active Members, 63; Others, 27.
**President: Gerald Skinner, 1706 Jackson St.**
**Secretary: A. L. McKee, %Anderson Banking Co.**
Abbott, L. R., 903 E. 8th St.
Adcock, E. F., 1200 E. 5th St.
Alley, Edward B., 515 Anderson Bank Bldg.
Barkalow, Dick, 1000 E. 22nd St.
Bing, Lester, Anderson Fed. Sav. & Loan.
Bloomer, Frank, 1706 Jackson.
Boyd, Sarah, Anderson Fed. Svgs. Bldg.
Bryan, Herman, Alexandria.
Clark, O. C., 29 W. 10th St.
Clark, Robert E., 29 W. 10th St.
Copeland, Don, Pendleton.
Covington, Dave, 401 Anderson Bank Bldg.
Day, James R., 1036 Meridian St.
Dunlap, Jim, 4 W. 10th St.
Eggman, Robert J., 1307 Meridian St.
Eggman, Roy, 1307 Meridian St.
Farren, Lester L., 419 Pendleton Ave.
Fromholz, Robert, 4826 Main St.
Gloyd, Lewis R., 1011½ Meridian St.
Guffey, O. A., P.O. Box 263.


**ANDERSON, INDIANA**

Commercial Sales
and
Leasing
Also
Complete Residential Service

**BOB HODSON**
**232 Citizens Bank Bldg.**
**Phone 3-4762**


Hancock, H. Schuyler, 250 Citizents Bank Bldg.
Harrison, A. George, 29 W. 10th St.
Highsmith, W. H., 1411 W. 10th St.
HODSON, ROBERT, 232 Citizens Bank Bldg.
Hood, Egbert, 1139 Broadway.
Hoover, Earl, Anderson Fed. Svgs. & Loan.
Hoppes, Byron S., 15 Liberal Life Bldg.
Horton, Kenneth, 617 Nichol Ave.
House, Clyde, R.R. 2, Elwood.
Jatras, John, 306 W. 29th St.
Kilgore, Roy, 629 Citizens Bank Bldg.
Landes, Faye, 322 Citizens Bank Bldg.
McCREARY, W. B., 401 Anderson Bank Bldg.
McKee, A. L., Anderson Banking Co.
Miller, Phil, Citizens Banking Co.
MILLS, E. MERRILL, 316 Pendleton Ave.
Moore, Bill, 1629 Nichol Ave.
Murdock, Russell, 224 Citizens Bank Bldg.


**SALES**

Commercial — Residential

•

PROPERTY
MANAGEMENT

•

LEASES

•

**SIMEON STEWART**
**Citizens Banking Co.**
**Anderson, Ind.**


Norbury, Clyde, 120 Mohawk Dr.
Poore, Floyd, 2211 Brown St.
Quinn, John J., 419 Pendleton Ave.
Rabourn, A. C., 216 Citizens Bank Bldg.
Riggs, Maybelle, 201 E. 14th St.
Rock, John M., 708 Anderson Bank Bldg.
Rock, John T., 708 Anderson Bank Bldg.
Rock, Robert L., 708 Anderson Bank Bldg.
Scheller, Nellie, 720 Nichol Ave.
Schrenker, Everett, 938 Meridian St.
Skinner, Gerald, 1706 Jackson.
STEWART, SIMEON, Citizens Banking Co.
Stine, Joe, 904 Meridian St.
Surbaugh, Ann., 201 Citizens Bank Bldg.
Surbaugh, George, 201 Citizens Bank Bldg.
Urban, W. Harter, 1037 Meridian St.
Vasbinder, Walter E., Anderson Fed. Svgs. Bldg.
Vermillion, Edward, Anderson Loan Assn.
Walker, F. Stuart, 317 Anderson Bank Bldg.
Waymire, Joseph, Rowland Title Co.
Webb, Howard, 216 Citizens Bank Bldg.
Wellington, Drury, 366 Citizens Bank Bldg.
Wellington, Edw., 366 Citizents Bank Bldg.
Wilson, Frank, 466 Citizens Bank Bldg.
Wright, Noland, 215 Citizens Bank Bldg.

## Bedford Real Estate Board

Active Members, 14.
**President: Charles Burke, 1620 "I."**
**Secretary: N. R. Olsen Jr., 821 15th St.**
Adamson, N. R., 1708 I St.
Burke, Charles, 1620 "I" St.
Campbell, Al B., 1620 I St.
Farmer, J. B., 1501 J St.
Hatfield, Phillip J., 1011 15th St.
Howard, Paul, 607 W. Baker St., Mitchell.
Jones, Edward, 818 16th St.
Keach, Howard L. Agency, 1414 I St.
Long, Walter J. Sr., 201 Citizens Nat'l Bank Bldg.
Olson, N. R. Jr., 821 15th St.
Olson, N. R. Sr., 821 15th St.
Turner, Tom, Masonic Temple Bldg.
Walls, Frank, 1424 "I" St.
Walls, Will, 1424 "I" St.

### Bloomfield

*(Individual Member)*
Carmichael, Richard, R.R. 4.


**BLOOMINGTON, INDIANA**

New Homes
Business
Rental Management
Commercial

**Phone 4936**

**H. C. EVANS, REALTOR**
**100 S. Grant**
**Owner Faris Realty Co. oldest in town**


## Bloomington Board of Realtors

Active Members, 30; Others, 3.
**President: Ralph R. Mills, 110 S. Walnut.**
**Secretary: David C. Gray, Box 24, Gosport.**
Bloom, George, Indiana University School of Business.
Bryan, E. Burritt, 624 E. 8th St.
Burch, H. Clyde, 119½ W. Kirkwood.
Deckard, Herman, 119 E. 3rd St.
Dodds, Fred, 111 S. College Ave.
Endwright, Clayton C., 212 S. Walnut St.
EVANS, H. C., 100 S. Grant St.
Fordyce, Dewey E., Paragon.
Gobert, Wayne, 119 E. 3rd St.
Gray, David G., Box 24, Gosport.
Gray, Errett G., Box 24, Gosport.
HALL, JIMMIE, 212 S. Walnut.
HEADLEY, JOHN, 212 S. Walnut.
Huntington, John E., 120 E. 6th St.
Hurst, Charles M., 100 S. Grant St.
Kersey, Hugh W., N. Side of Square, Martinsville.
Lee, Henry S., 621 S. Rogers St.
Lemon, Thomas L., 120 E. 6th St.
Miller, Tom, 1807 E. 10th St.
Mills, Ralph, 110 S. Walnut St.
Nowa, Hans, 489 S. Main St., Martinsville.
Owens, Jimmy, 121½ W. Kirkwood Ave.
Riggs, H. F., 103½ S. Walnut.
Rodenbeck, Charles, 112 E. Franklin St., Spencer.
Rodenbeck, J. E., 112 E. Franklin St., Spencer.
Russell, Clarence, 413 W. Howe.
Skirvin, Albert, 119 E. 3rd St.
STEPHENS, HARRY JR., 119 E. 3rd St.
Swarthout, Frank, 322 E. Kirkland.
Terrell, Ben, 119 E. 3rd St.


**H & H REALTY CO.**

Jimmie Hall
John E. Headley

**212 S. Walnut**
**Phones: 9732 — 9733 — 9734**

Qualified in all phases of real estate

**BLOOMINGTON**


## The Boone County Board of Realtors

Active Members, 16.
**President: Wayne Cunningham, 113 W. Main St.**
**Secretary: Patricia Mae Anderson, 208 W. Washington St.**


**HARRY STEPHENS REALTY CO.**

•

Complete
Real Estate Service

•

**119 E. Third** **Phone 6337**
**BLOOMINGTON**

**BOONE COUNTY (Cont.)**

Adair, Chester, Rm. 203, Heflin Bldg., Lebanon.
Anderson, Patricia Mae, 208 W. Washington St., Lebanon.
Beck, A. Omer, Zionsville.
Carey, Charles E., Whitestown.
Clingenpeel, Eugene, Rm. 203, Heflin Bldg., Lebanon.
Colgrove, Russell C., 104½ S. Lebanon St., Lebanon.
Cunningham, Wayne, 113 W. Main St., Lebanon.
Duff, J. Fred, 120 S. Lebanon St., Lebanon.
Greene, James G., 208 W. South St., Lebanon.
Harman, Robert C., 212 W. Main St., Lebanon.
Harman, Robert M., 212 W. Main St., Lebanon.
Jones, Byron L., 102 N. Lebanon St., Lebanon.
Lyle, Ernest M., 102 N. Lebanon St., Lebanon.
McCormick, Keith C., 126 S. Lebanon St., Lebanon.
Richardson, Otho L., 108½ N. Lebanon St., Lebanon.
Swinford, Marion, 1215 N. East St., Lebanon.

## Chesterton Board of Realtors

Active Members, 7; Others, 13.
**President: Mrs. Ann Carter, 113 Broadway.**
**Secretary: Mrs. Naomi Phillips, 107 Calumet.**
Carter, Ann, 113 Broadway.
Carter, David, 113 Broadway.
Johnston, Leo, Dune Acres.
Lundberg, Adolph, 227 S. Calumet Rd.
Phillips, Mrs. Naomi, 105 S. Calumet Rd.
Smith, Florence, Waverly Rd.
Smith, Harry, 101 Broadway.

## Clark County Board of Realtors

Active Members, 14; Others, 2.
**President: Robert E. Casey, 129 Pearl St., Jeffersonville.**
**Secretary: Sidney M. Brothers, 305 E. Maple St., P.O.Box 363, Jeffersonville.**
Alford, Ralph, 310 E. Court Ave., Jeffersonville.
Applegate, J. W., 418 Spring St., Jeffersonville.
Brothers, Sidney, 305 E. Maple St., Jeffersonville.
Brown, Norvil, 228 E. Market St., Jeffersonville.
Casey, Robert E., 129 Pearl St., Jeffersonville.
Harper, J. E., 167 W. Court Ave., Jeffersonville.
Ingram, Warland W., 219 Spring St., Jeffersonville.
Kessler, Frank C., 244 Main Cross St., Charlestown.
Leach, Henry C., 1008 E. Tenth St., Jeffersonville.
Prentice, Walter E., Red Men Bldg., Jeffersonville.
Rush, Lawrence, 502 E. Court, Jeffersonville.
Shepherd, Edith, 214 Chippewa Dr., Jeffersonville.
Vissing, W. R., 453 Spring St., Jeffersonville.
Voigt, Richard P., 105 W. Maple St., Jeffersonville.

**Columbia City**
*(Individual Members)*
Goble, Ford H., 315 S. Chauncey St.
Goble, Willis R., 315 S. Chauncey St.

## Columbus Real Estate Board

Active Members, 30; Others, 4.
**President: Fred D. McClain, 817 4th St.**
**Secretary: Granville A. Hayworth, 1804 Hawcreek Ave.**
Aldenhagen, Frank A., 2565 Washington St.
Anderson, Kenneth G., R.F.D. 2, Nashville.
Breeden, Rex E., 2767 Lafayette Ave.
Brougher, E. Curtis, 2204 Home Ave.


**WAMBAUGH REALTY COMPANY**

BROKER — DEVELOPER
BUILDER — CONTRACT AGENT

E. H. WAMBAUGH, *Pres.*

**2625 Greenleaf Blvd.**
**ELKHART, INDIANA**



**HUBER REALTY COMPANY**

- BUSINESS LOCATIONS
- INDUSTRIAL SITES
- HOMES — FARMS
- INVESTMENTS

**Phone 3-4488**
**307 Sycamore Street**
**EVANSVILLE 10, IND.**


Brougher, Myron C., 3011 17th St.
Carter, Emerson, 1022 Cottage Ave.
Dewey, John J., 902 Washington St.
Dunlap, E. Evans, 308 Flatrock Dr.
Gant, Cecil R., 2221 Gilmore St.
Gilliland, Clearance S., 2014 California St.
Greene, Walter, 925 Chestnut St.
Hayworth, Granville A., 1804 Hawcreek Ave.
Herron, Cletus L., 231 S. Brooks St.
Hubler, Max H., Westenedge Dr.
Gudgel, W. G., 1648 Franklin St.
Jones, John S., Tipton Lane.
Jones, Paul S., 2121 Chestnut St.
Kinsel, Hazel R., 833 7th St.
Kinsel, Walter A., 833 7th St.
Kinsel, Walter D., 833 7th St.
Lawless, Eugene, Everroad Park.
Long, Phillip W., Grandview Development.
McClain, Fred D., 817 4th St.
McGinnis, John S., 319 19th St.
Shaw, Marshall C., 1303 16th St.
Smith, Lynn E., Tamerix Lake.
Sprague, Albert, 2603 Maple St.
Thompson, Everett, 1319 California St.
Weible, Roy A., 1325 Lafayette Ave.
Williams, Carl L., 1010 Chestnut St.

## Connersville Real Estate Board

Active Members, 13.
**President: Roy Sherry, 1511 Virginia.**
**Secretary; Walter C. Loyd, 510 Central.**
Breitenbach, Ellis L., R.R. 1.
Conover, Robert F., 320 W. 4th, Rushville.
Cook, Gail W., 121 E. 5th St.
Cook, Willard E., 121 E. 5th St.
Davis, Charles L., R.R. 4.
Fassold, Carl W., 609 Main, Brockville.
Frank, Chas E., 510 Central Ave.
Hunnings, R. H., R.R. 3.
Lambert, Louis C., 251½ Main, Rushville.
Larmore, Joseph, R.R. 2.
Loyd, Walter C., 510 Central.
Mauzy, Charles P., 238 N. Main, Rushville.
Morris, Edward J., 722 Eastern Ave.
Reiboldt, Karl F., Rt. 2, Rushville.
Retherford, Ferd. P., 238 N. Main, Rushville.
Ross, Robert A., 2 E. Union, Liberty.
Ross, Richard E., 2 E. Union, Liberty.
Sherry, Roy, 1511 Virginia Ave.
Smith, Thomas W., 108 E. 2nd, Rushville.
Smith, Walter R., 609 Main, Brookville.
Stewart, Ross A., 27½ Union, Liberty.
Theiman, Joe M., 482 Main, Brockville.

## Daviess County Board of Realtors

Active Members, 9; Others, 4.
**President: Norwood Buzan, Peoples Bank Bldg., Washington.**
**Secretary: Doris Beck, P.O. Box 226.**


EVANSVILLE, INDIANA

**KATTMANN**
**Insurance & Realty Co.**

RETAIL LOCATIONS
INDUSTRIAL PROPERTY
ALL FORMS OF INSURANCE
COMPLETE REALTY SERVICE

**Third & Main Bldg., Ph.: 5-5259**
**O. W. KATTMAN, M.A.I.**



EVANSVILLE'S LARGEST COMMERCIAL BROKER
Downtown and Suburban Store Locations — Industrial and Commercial Properties
Management — Appraisal — Leasing
*Reference: Citizens National Bank*

**CITIZENS**
**REALTY AND INSURANCE AGENCY, INC.**
**304 Citizens Bank Bldg. — Phone 5-3361 — Fourth & Main Sts.**


Beck, Miss Doris, P.O. Box 226.
Brinker, Marshall, Williams Bldg.
Buzan, Norwood, Peoples Bank Bldg., Washington.
Donaldson, Frank, 11 N.E. 4th St., Washington.
Fromme, Fred, K. of C. Bldg.
Hastings, Ralph, Peoples Bank Bldg., Washington.
Raney, Harold, K of C Bldg., Washington.
Simpson, Eli, 1109 E. Van Trees St., Washington.
Wagoner, Chas. J., K of C Bldg.

**Decatur**
*(Individual Member)*
Kent, Charles W., 119 S. 2nd St.

## DeKalb & Noble Counties Board of Realtors

Active Members, 15.
**President: Otto Fechner, 301 W. 7th St., Auburn.**
**Secretary: Henry J. Eagles, Rt. 1, Rome City.**
Bonebrake, Lewis, Ashley.
Eagles, Henry J., Rt. 1, Rome City.
Fechner, Otto, 301 W. 7th St., Auburn.
Hall, Walter A., 426 Front St., Rome City.
Hosler, Charles R., 132 S. Main St., Kendallville.
Kruse, Russell, 209 N. Cedar St., Auburn.
Miller, Carl P., Box 48, Kendallville.
Rodebaugh, Ira, 1204 W. Quincy St., Garrett.
Shaw, Marvin D., 120 W. 8th St., Auburn.
Smith, Lavern, 214 S. Broadway, Butler.
Sweeney, Ralph J., 110 E. King St., Garrett.
Webb, Theodore R., 1008 N. Main St., Auburn.
Wertenberger, Robert H., 106 N. Main St., Auburn.
Wible, Ralph, 219 E. 7th St., Auburn.
Zeedyk, Neil, 115 N. Orchard St., Kendallville.

***Sales and Leases***
- Commercial
- Industrial
- Investments
- Business Opportunities
- Residential

**Phone 3-3165**
**STAN HEUGEL REAL ESTATE AND INSURANCE CO.**
**11 S.E. Third St. — Evansville, Ind.**


## Elkhart Board of Realtors

Active Members, 13; Others, 1.
**President: Walter H. Donovan, 105 N 2nd St.**
**Secretary: Cecil R. Smith, 424 S. 2nd St.**
Compton, Francis, 118 W. High St.
Doll, Walter, 400 W. Marion St.
Donovan, Walter H., 105 N. 2nd St.
Keller, Chas. F., 424 S. 2nd St.
Kies, Lettie R., 114 W. Marion St.
Letherman, Dale A., 106 Monger Bldg.
Neale, G. Hallett, 114 W. Marion.
Printy, J. L., 404 Vistula St.
Schultz, Kenneth, 119 W. High St.
Smith, Cecil R., 424 S. 2nd St.
Smith, David V., 115 W. Marion St.
WAMBAUGH, E. H., 2625 Greenleaf Blvd.
Young, R. C., 420 S. 2nd.

## Evansville Board of Realtors

Active Members, 75; Others, 90.
**President: Geo. F. Miller, 320 N. W. 7th St.**
**Secretary: Ben. J. Bippus, 4406 Stringtown**
Anderson, Paul B., 315 Sycamore St.
Baker, John A., 409 Lewis Ave.
Bass, Herbert L., 120 N. Main St.
Baugh, Glen, 1425 Division St.
Beasley, Arthur J., Riverside at Governor.
Bippus, Ben J., 4406 Stringtown Rd.
Bishop, Juanita, 18 E. Franklin St.
Blackwell, James L., 25 Walnut St.
Bradford, Gale, 504 N. Weinbach Ave.
Brown, H. C., Henderson, Ky.
Bundy, Earl, 500 N. Weinbach Ave.
Burns, Wm. O., 17 N. W. 2nd St.
Burris, Gale P., 4300 Oak St.
Butler, Charles J., Indiana Bank Bldg.
Carter, J. D., 215 S. E. 7th St.
Dahmer, Paul, 808 N. Main St.
Deakin, J. H., 11 N.W. 2nd St.
Dirschl, Arthur, 506 N. Main St.
Dreier, Walter H., 11 N.W. 5th St.
Eberhart, O. H., 416 Main St.
Emge, Norman J., 9 S.E. 8th St.
Fahrer, Joann F., 319 Reis Ave.
Fitzgerald, Harry J., 222 Main St.
Goebel, Elmer C., 963 Washington Ave.
Goebel, Walter, 307 Sycamore St.
Grimwood, Floyd L., 2274 Division St.
Halter, Robert A., 32 N. Weinbach Ave.
Harrell, W. R., 225 S.E. Eighth St.
Heston, Jos., 1033 E. Walnut St.
HEUGEL, STANLEY C., 11 S.E. 3rd St.
HUBER, CURTIS E., 307 Sycamore.
Huber, Eli G., 307 Sycamore.
Jones, Frank J., Newburgh.
Jones, Frank W., Newburgh.
KATTMANN, O. W., 3rd & Main St.
Kinkle, Edward H., 923 Main St.
Kleymeyer, Henry F., 1924 Bellemeade.
Koch, Fred W., 222 Main St.
Kratz, Henry H., 10 S.E. First St.
Lerner, Harry, 2025 Lincoln Ave.
Lockhart, Ian F., Koring Rd.
Long, Fritz, New Harmony.
McCoy, H. Basil, 10 S.E. First St.
McGrath, Peter L., 710 S.E. 2nd St.
May, Guthrie, Country Club Manor.
May, Paul J., 1645 E. Illinois St.
Miller, Arthur C., 1934 Bayard Park Drive.
Miller, Geo. F., 320 N. W. 7th St.
Neidig, John R., 506 N. Main St.
Padgett, Mrs. Paul, 1450 Pollock Ave.
Pearson, James R., P.O. Box 868.
Peva, Helen, 37 Adams Ave.
Pfister, Leo, 11 N.W. 5th St.
Powell, Mrs. F. D., 721 Frederick.
Raeber, E. Donald, Court Bldg.
Rauscher, Leonard E., 205 S.E. First St.
Reysz, Fred J., 1801 Lincoln Ave.
Rogers, Major E. K., 2651 Mt. Vernon Ave.
Rorie, Kye, %Sullivan & Brown Inc., 2416 Hgwy. 41 N.
Ross, Wm., 1010 S. Boeke Rd.
Rust, Marvin J., 10 S.E. First St.
Schenk, Bernard G., 3000 Broadway.
Schimmel, Harold, 1821 E. Illinois.
Schneider, Owen, Indiana Trust & Savings Bank.
Schroeder, E. J., 220 Fulton Ave.
Sides, Joe F., Citizens Bank Bldg.
Slade, John T., 2416 Hgwy. 41 N.
Smith, Geo. L., 2204 W. Franklin St.
Stone, Paul A., 110 N. 3rd St., Boonville.
Sullivan, Mrs. J., 2416 Hgwy. 41 N.
Taylor, Chas. E., Citizens Bank Bldg.
Tichenor, Perry H., 214 S.E. First St.
Werner, Charles F., 2204 W. Franklin St.
Williams, Paul D., 320 N. W. 7th St.
Wolf, Clarence J., 1162 S. Vann Ave.
Wyttenbach, L. F., 1407 Howard St.

**Fortville**
*(Individual Member)*
Helms, Carl A., 215 S. Main St.

## Fort Wayne Board of Realtors

Active Members, 105; Others, 72.
**President: Kenneth R. Zent, 613 Fort Wayne Bank Bldg.**
**Executive Secretary: Clem J. Steigmeyer, 259 Central Bldg.**
Allen, Robert L., Box 2497, Sta. C.
Alter, Al, 603 Fort Wayne Bank Bldg.
Auer, Edward D., Lincoln Nat'l Life Co.
Ayers, Vernon, 1006 Spring St.
Banks, Gordon W., 910 Lincoln Bank Tower.
Bohnke, Herman F., 1414 Maumee Ave.
Bowersock, Roscoe, 103½ E. Pontiac.
Boyers, W. Everett, 2809 S. Calhoun.
Branning, Henry E., Jr., 409 Standard Bldg.
Bridges, Martin H., 625 Russell Ave.
Cole, Romane, 3813 S. Calhoun.
Cottrell, Paul, 902 Gettle Bldg.
Crayton, Arthur, 1902 Broadway.
Crowell, Glenn B., Jr., 1111 S. Clinton St.
Curdes, Arnold, 1123 Wells St.
Curdes, Richard A., 1425 Lincoln Bank Tower.
Curdes, Walter L., 2525 Sunnymede, Rt. 12.
Darby, James R., 434 Utility Bldg.
Enz, Carl A., 717 S. Clinton St.
Feichter, Harold W., 435 E. Berry St.

**FORT WAYNE, INDIANA**
**AMERICAN INS. & REALTY AGENCY, INC.**
Real Estate, Sales, Rentals,
Management, Fire and Automobile Insurance
**Herbert F. Merkle, Pres.** **1619 Wells Street**

**GARY, INDIANA**
**THE HARRY HALL AGENCY**
Established 1909
LEASING MANAGEMENT
673 BROADWAY

Feichter, Jacob, 435 E. Berry St.
Finkhousen, R. J., 2301 S. Calhoun St.
Fisher, Frank M., 901 Fort Wayne Bank Bldg.
Fitch, Delmer C., 409 W. Jefferson.
Fletcher, B. Van Wie, 216 Standard Bldg.
Franke, William, 715 Gettle Bldg.
Gick, Paul L., 215 W. Leith St.
Grandy, John, 120½ E. Washington Blvd.
Gregg, Whitney A., 126 E. Berry.
Hackman, Ernest H., 246 Utility Bldg.
Hall, Wm. B. F., 3033 Wayne Trace.
Harrold, Virgil O., 1135 Lincoln Bank Tower.
Hattersley, Robert, 501 Dime Bank Bldg.
Haverstock, John L., 2324 Crescent.
Heath, Edward R., 1002 Colerick.
Hobe, George E., 606 Gettle Bldg.
Hormann, H. D., 821 Gettle Bldg.
Hunter, Fredrick R., 1425 Lincoln Bank Tower.
Hunter, Hamilton W., 209 E. Wayne St.
Husted, Merle R., 804 S. Clinton St.
Isay, Oscar, 202 Gettle Bldg.
Keith, C. W., 312 Gettle Bldg.
Kelsey, Harold L., 1511 Oakland.
Kilbourne, E. H., 1835 Lincoln Bank Tower.
KNAPKE, NORBERT, 935 Lincoln Bank Tower.
Kohr, J. C., 341 E. Main St.
LaMAR, ADAM A., 504 Strauss Bldg.
LaMar, Richard A., 4039 S. Wayne Ave.
LaMAR, ROSS A., 504 Strauss Bldg.
Lehrman, Oscar, 1208 High St.
Levy, Lawrence, 1910 Lincoln Bank Tower.
Light, Carl D., 1415 Lincoln Bank Tower.
Lomont, F. H., 229 E. Main St.
Long, Don W., 3113 N. Clinton St.
Mallough, Brown, 202 W. Wayne St.
McClure, Dudley S., 202 W. Berry St.
McGuire, Joseph H., Churubusco.
McMahon, John R., 707 Gettle Bldg.
McNett, Roy L., 3129 S. Calhoun St.
MERKLE, HERBERT F., 1619 Wells St.
Meyers, Gerry J., 208 Gettle Bldg.
Miller, Claude M., 433 Rose Lane.
Miller, Chris F., 2702 S. Anthony Blvd.
Miller, Reed A., 207 W. Wayne St.
Mitchell, Verne V., 511 Dime Bank Bldg.
Moses, Carroll K., 1702 E. Rudisill.
Moses, Winfield C., 3125 Clinton Court.
Murray, Jay, 1042 E. Lester, Tucson, Arizona.
Neith, Earl, 1902 Broadway.
Norton, Jack, 5224 S. Anthony Blvd.
Poag, George A., 528 W. Berry.
Pohlmeyer, Otto W., 729 Court St.
Pontius, A. C., 236 Utility Bldg.
Reighter, Floyd, 1101 S. Clinton St.
Riping, Carl G., 811 Gettle Bldg.
Robinson, Walter J., 813 Fort Wayne Bank Bldg.
Rodenbeck, Arthur F., 4033 Hanna St.
Rohrbach, Howard, 810 Fort Wayne Bank Bldg.
Rose, Arthur W., 411 Dime Bank Bldg.
Ross, C. Morris, 120½ E. Washington Blvd.
Roth, Paul A., 434 Utility Bldg.
Rousseau, Felix, 1660 St. Joe Blvd.
Rubino, Michael J., 807 Fort Wayne Bank Bldg.
Russell, G. Richard, 810 Fort Wayne Bank Bldg.
Schaal, Albert H., 420 Utility Bldg.
Schiller, Erwin C., 309 Gettle Bldg.
Schroeder, Paul J., 420 Utility Bldg.
Sheldon, Vernon C., 334 Utility Bldg.
Shirk, Carl A., 520 Lincoln Bank.
SHIRMEYER, RALPH, 120½ E. Washington St.
Smenner, LeRoy, 132 W. Washington.
Smith, Vern O., 2716 Gay St.
Smitley, Frank W., 518 Gettle Bldg.
Spohn, John, 1511 Wells St.
Steckbeck, Gerald A., 2217 S. Lafayette St.
Tickle, Bud, 3813 S. Calhoun.
Vehon, Larry, 1405 Lincoln Bank Tower.
Wadlington, Herman, 811 Gettle Bldg.
Wagner, John, 202 W. Wayne.
Walley, Ersel, 1145 Fairview.
Waterfield, William, 126 E. Berry St.
Wells, Kenneth M., 1202 Oakdale Dr.
Worthman, John R., 215 W. Leith St.
Zent, Kenneth R., 707 Fort Wayne Bank Bldg.
Zwahlen, Harry A., 406 Gettle Bldg.

## Fountain-Warren County Board of Realtors

Active Members, 9; Others, 1.
**President: Herman L. Simmons, Covington.**
**Secretary: Reba Hershberger, Covington.**
Allhands, John F., Williamsport.
Brown, Edwin L., Veedersburg.
DERRINGER, CHRIS, Covington.
French, Vern, Veedersburg.
Hershberger, Reba, Covington.
Hooker, James D., Pine Village.
Simmons, Herman L., Covington.
Zufall, Mable H., Williamsport.
Zufall, Ralph L., Williamsport.

**Ralph L. Shirmeyer, Inc.**
120½ E. Washington St.
Fort Wayne 2, Indiana
*Realtor — Builder*
•
Phone: A-5303

**Fowler**
*(Individual Member)*
Freeland, L. I.

**IN FORT WAYNE, IND., IT'S**
**ROSS A. LaMAR & SONS**
*— Since 1921 —*
City and Suburban Sales — Mortgage Loans — Appraisals
**Downtown Office:** 504 Strauss Bldg.
**Southwest Office:** 4039 So. Wayne Ave.

**Norbert B. Knapke**
Specializing in Commercial and Industrial Properties
935 Lincoln Bank Tower
**Fort Wayne, Indiana**
Phone: A-7121

## Frankfort Board of Realtors

Active Members, 9; Others, 1.
**President: Oscar H. Sheets, 57 S. Main St.**
**Secretary: John W. Campbell, R.R. #3, Maish Rd.**
Campbell, John W., R.R. #3, Maish Rd.
Gaskill, Ray A., 604 S. Jackson.
Goar, J. V., 5 N. Columbia.
Heavilon, Harry A., 207 Peoples Life Bldg.
Merchant, Perry E., 404 Peoples Life Bldg.
Pickering, Dale, 5 N. Columbia.
Ricker, C. B., 212 E. Clinton.
Sheets, Oscar H., 57 S. Main St.
Surbur, Willard P., 10 N. Clay St.

**CHRIS DERRINGER**
*REALTOR*
★
Complete Real Estate Service
★
521 N. 5th St.
**Covington, Indiana**
Phone 102

## Fulton County Board of Realtors

Active Members, 13.
**President: Ira A. Bastow, 728½ Main St., Rochester.**
**Secretary: George Deamer Jr., 111 W. 8th St., Rochester.**
Barker, V. L., Fulton.
Bastow, I. A., 728½ Main St., Rochester.
Biggs, William D., 1010 Franklin St., Rochester.
Deamer, George Jr., 111 W. 8th St., Rochester.
Deniston, William H., 726½ Main St., Rochester.
Lee, Jack, 111 E. 6th St., Rochester.
Litton, Elmer W., 1020 Jefferson St., Rochester.
Lungren, Keith (Lungren Builders), R.R. 1, Rochester.
Miller, Robert R., 314 W. 11th St., Rochester.
Sausaman, Lloyd, 112 E. 8th St., Rochester.
Smith, Victor, 426 Jefferson St., Rochester.
Staldine, Ed (The Moore Realty Co.), 731½ Main St., Rochester.
Zink, William, 112 E. 8th St., Rochester.

## Gary Real Estate Board

Active Members, 70; Others, 5.
**President: Richard Barnett, 1101 Clark Rd.**
**Secretary: Richard Funkey, 583 Broadway.**
Ayers, Bruce, 646 S. Lake St.
Barnett, Richard (Gary Hgts. Rlty. Co.), 1101 Clark Rd.
Berry, Robert E., 504 Broadway.
Bistrow, V. D., 844 Broadway.
Boehler, Urban J., 690 Broadway.
Bonick, Edward, 1529 Broadway.
Bowers, John O., 26 W. 5th Ave.
Briggs, James S. (Lage Mtge. Co.), 570 Washington St.
Brown, J. S., 522 Broadway.
Cline, Robert (American Const. Co.), 753 Washington St.
Cohen, Saul, 541 Washington St.
Combs, Al, 2645 Wabash Ave.
Condit, Gex, 6979 Ash St.
Conjalka, Joseph C., 549 Washington St.
Cooper, H. L., 2801 W. 9th Ave.
Davidson, Jas. R. Sr., 504 Broadway.
Delich, D. M., 25 W. 9th Ave.
DeVaney, Harold, 568 Washington St.
Fifield, Otto G., 4201 E. 10th Ave.
Flanagan, Phil, 508 S. Lake St.
Flannery, Edward J., 504 Broadway.
Fox, Dave, 738 Broadway.
Funkey, Wm. Sr., 583 Broadway.
Furse, D. S., 583 Broadway.
Ganz, Al, 504 Broadway.
Govert, Arthur W. (Glen Park R.E. Co.), 34 E. Ridge Rd.
Gracin, Roy, 860 Broadway.
Graham, W. H. (Nat'l Bldrs. Corp.), 431 Connecticut St.
HALLFRISCH, CHAS. (Harry Hall Agcy.), 673 Broadway.
Hansen, James (Gary Tr. & Svgs. Bank), 575 Broadway.
Hardaway, Erma, 1448 Broadway.
Havrilla, John (First Fed. Svgs. & Loan), 545 Broadway.
Huffine, Phil (Calumet Title Co.), 25 W. 7th Ave.
Jessee, Wm. H., 729 Broadway.
Kietzman, R. T., 410 S. Lake St.
Kranz, Henry (Villa Shores Rlty. Co.), 34 Beverly Blvd., Hobart.
Kravas, Gus, 790 Broadway.
Lazerwitz, Jack, 115 W. 5th Ave.
LeClaire, Earl J., 4439 Broadway.
Lindsey, Lewis K., 833 Cleveland Ave., Hobart.
Long, Lewis O., 522 Broadway.
Lyras, Alex, 515 Broadway.
Mannan, Dewey H., 515 Broadway.
MacPherson, Walter, 504 Broadway.
Matthies, Ray, 37 W. 7th Ave.
Mayne, Floyd H., 504 Broadway.
McNair, Xen (Gary R.E. Exch.), 504 Broadway.
Means, Andrew, 2247 Broadway.
Mekos, D. A., 504 Broadway.
Pachter, Sidney L., 738 Broadway.
Patterson, Phil, 858 Broadway.
Rapaich, George, 422 Virginia St.
RECK, NELSON, 504 Broadway.
Rhoades, Ralph (Steel City Fed. Sav. & Loan), 846 Broadway.
Robinson, James W., 522 Broadway.
Rothschild, Alfred, 504 Broadway.
Rurode, Joseph (Calumet Sec. Corp.), 27 W. 7th Ave.
Schleicher, Paul Sr., 541 Washington St.
Schmidt, Wm. Sr., 515 Broadway.
Schneller, Stanley (Ridge Rlty. Co.), 9 E.
Schroeder, Emil (First State Svgs. & Loan), 3808 Broadway.
Seida, Stanley (Brunswick Rlty Co.), 5700 W. 5th Ave.
Shutt, Claude E., 541 Monroe St.
Stevenson, Robert, 3855 Broadway.
Vale, Milo F. Sr., 504 Broadway.
Walsh, Richard (Lake Co. Title Co.), 504 Broadway.
Washburn, Verne Sr., 140 E. 6th Ave.
Wilhite, E. A. (Gary Nat'l Bank), 504 Broadway.
Wymer, Ralph (Hilltop Small Farms), 614 Washington St.
Ridge Rd.
Zeller, Charles, 567 Broadway.

**GARY, INDIANA**
**Nelson Reck Associates**
*General Brokerage and Insurance*
Subdivider of Real Estate in the town of Ogden Dunes, a Residential Community on the Shores of Lake Michigan
**504 Broadway**
Phone: Turner 5-4355 / Ogden Dunes 3125

## Realtors Board Gibson & Pike Counties, Inc.

Active Members, 14.
**President: George F. Brown, 108 S. McCreary, Fort Branch.**
**Secretary: Clarence W. Rosemeyer, 108 S. McCreary, Fort Branch.**
Brown, George F., 108 S. McCreary, Fort Branch.
Chappell, William F., Francisco.
Farmer, Charles E., Oakland City.
Field, E. E., 211 W. Broadway, Princeton.
Flack, Charles A., 115 E. State, Princeton.
Hayden, Elden, 115 E. State, Princeton.
Hunt, William, Rd. 64 E., Princeton.
Johnson, Warren B., Owensville.
McCord, Gilbert, Winslow.
Padgett, George E., 121 W. Broadway, Princeton.
Robison, G. T., S. Eastview, Fort Branch.
Romerhausen, Ted, R.R. #1, Fort Branch.
Rosemeyer, Clarence W., 108 S. McCreary, Fort Branch.
Wood, Ralph W., 116 S. Hart, Princeton.

## Goshen Board of Realtors

Active Members, 12; Others, 2.
**President: Claude French, 118 S. 5th.**
**Secretary: Donald R. Goodenough, 102½ S. Main.**
Bowers, Herbert E., 102½ S. Main.
Cook, C. K., Goshen Theatre Bldg.
Cripe, Maynard C., 103 S. 3rd St.
Eckstadt, Joseph P., 39 Shoots Bldg.
French, Claude, 118 S. 5th St.
Goodenough, Donald R., 102½ S. Main St.
Hollinger, Charles A., R.F.D. 1.
Leer, Harry L., 39 Shoots Bldg.
Long, William J., 106 E. Lincoln Ave.
Mehl, Richard W., 120½ S. Main St.
Mosier, Roland, Bristol.
Whittle, Wilbur D., 715 S. 6th St.

**Gosport**
*(Individual Member)*
Hammond, J. Clem, R.R. 1.

## Greene-Sullivan County Board of Realtors

Active Members, 12; Others, 1.
**President: Frank J. Sparks, 53 4th St. S.E., Linton.**
**Secretary: James W. LaFollette, R.R. 4, Sullivan.**
Carmichael, Richard, R.R. 4, Bloomfield.
Haseman, Francis, 30 S. Main St., Linton.
Hines, C. E., 10 Washington St., Worthington.
LaFollette, James W., R.R. 4, Sullivan.
McKee, Raymond, Lyons.
McKee, Rosemary, R.R. 1, Worthington.
Powers, Eva, Lyons.
Price, Carl, 424 S. Court St., Sullivan.
Souter, Joe, 326 W. Beech St., Sullivan.
Sparks, James A., General Delivery, Lyons.
Sparks, Frank J., 53 4th St. S.E., Linton.
Utrey, Charles M., 451 S. Troll St., Sullivan.

**Greenfield**
*(Individual Member)*
Tweedell, Walter R., 202 Roosevelt Dr.

**Greensburg**
*(Individual Member)*
Wheeler, J. Harvey, Dalmert Bldg.

## Hamilton County Board of Realtors

Active Members, 15.
**President: Marion Aldred, 12½ N. 9th St., Noblesville.**
**Secretary: Garrick E. Mallery, 12½ N. 9th St., Noblesville.**
Aldred, Marion, 12½ N. 9th St., Noblesville.
Campbell, Charles, Carmel.
Essington, James, 1334 Logan St., Noblesville.
Foland, R. C., Noblesville.
Fuller, L. W., R.R. 1, Arcadia.
Hartman, Robert (Hartman Tax & Insurance Co.), Noblesville.
Jessup, Fred, Hamilton Bldg., Noblesville.
Mallery, Garrick E., 12½ W. 9th St., Noblesville.
McGinty, Thomas A., 4007 Central, Indianapolis.
McKenzie, Robert, Carmel.
Mundy, Louis, Noblesville.
Truman, Walter, Carmel.
Whitesell, Marion, Cicero.

## Hammond Board of Realtors, Inc.

Active Members, 72; Others, 20.
**President: James A. Dirst, 3232 Ridge Rd., Lansing, Illinois.**
**Secretary: Howard E. Alford, 819 Becker St.**
Alford, H. E., 819 Becker St.
Apostolou, C. J., 2619 167th St.
Argus, Harry J., 6330 Hohman Ave.
Armstrong, Clarence R., 8956 Revere Ct., Munster.
Bagaloff, Numo, 1122 Highland St.
Bagley, Claude, 524 165th St.
Baldwin, Clarence L., 6721 Calumet Ave.
Banks, Paul L., R.R. #1, Dyer.
Basanda, Raymond, 5450 Calumet Ave.
Blackmun, Warner F., 5404 Hohman Ave.
Bloomberg, Luther G., 6712 Kennedy Ave.
Bosch, Jacob, 2608 Indiana Ave., Lansing, Ill.
Brant, J. R., 6539 Kennedy Ave.
Chandler, M. V., 1433 173rd St.
Chilla, Jos. J., 1900 Indianapolis Blvd., Whiting.
Cunningham, H. G., 8946 Prairie Ave., Highland.
Dirst, James A., 3232 Ridge Rd., Lansing, Ill.
Dykstra, John W., 3232 Ridge Rd., Lansing, Ill.
Ellyson, J. Clynn, 131 Rimbach St.
Ennis, Samuel E., 5231 Hohman Ave.
Erickson, Florence, 1554 Kenilworth Drive, Calumet City, Ill.
Ervin, L. S., 503 Conkey Ave.
Ford, Dan J., 525 Florence St.
Gescheidler, Wm. E., 5248 Hohman Ave.
Greider, Ovid D., 3344 Ridge Rd., Lansing, Ill.
Gullickson, Russell A., 51 Coolidge S.
Hayes, Alan, 6829 Columbia Ave.
Hemstock, G. Roscoe, 210 Russell St.
Howard, Vane R., 7423 Hohman Ave.
Johnson, H. A., 2115 169th St.
Johnson, Kenneth, 3232 Ridge Rd., Lansing, Ill.
Kleibege, Carl A., 137 Sibley St.
Kolanko, John, 7112 Calumet Ave.
Kosanke, A. W., 5 Coolidge St.
McCarthy, John F., 6806 Indianapolis Blvd.
McEwen, Sherman E., 6917 Hohman Ave.
Meyer, Gibson A., 131 Rimbach Ave.
Miller, Bernard F., 7002 Indianapolis Blvd.
Monaldi, Alfred, 7102 Northcote Ave.
Monaldi, L. R., 8312 Columbia Ave., Munster.
Mueller, Alice P., 1313 Park Drive, Munster.
Nathenson, Harry L., 1554 Kenilworth Drive, Calumet City, Ill.
Northam, Nina, 6721 Calumet Ave.
Norton, Lloyd W., 1223 Hoffman St.
Peckenpaugh, G. M., 5506 Calumet Ave.

**William E. Schaefer**
*Realtor*
Property Sales and Management
**1739 Ridge Road**
**MUNSTER, INDIANA**

Phrommer, John G., 6806 Indianapolis Blvd.
Pottlitzer, Leo, 5305 Hohman Ave.
Reagan, Scruggs B., 6326 VanBuren Ave.
Reeder, Warren A., 260 165th St.
Rueth, Harold, 1050 Cherry St.
Sanger, Harry B., 5231 Hohman Ave.
**SCHAEFER, WM. E., 1739 Ridge Rd., Munster.**
**SCHAEFER, WM. M., 1739 Ridge Rd., Munster.**
Scherer, Albert H., 237 N. Broad St., Griffith.
Sherrow, Harry R., 3103 Ridge Rd., Lansing, Ill.
Siwy, Joseph C., 4534 Hohman Ave.
Skinner, G. Max, 5502 Calumet Ave.
Smith, Charles, 125 Pulaski, Calumet City, Ill.
Strawbridge, Robert, 5244 Hohman Ave.
Tapper, Norman A., 5141 Hohman Ave.
Vitale, Louis J., 6828 Hohman Ave.
Vitale, Violet L., 6828 Hohman Ave.
Walker, George W., 6339 Indianapolis Blvd.
Walker, Wells, 6721 Calumet Ave.
Waskelo, M. J., 137 Pulaski Rd., Calumet City, Ill.
Weiss, Richard E., 5947 Hohman Ave.
Wilhelm, Robert E., 6445½ Kennedy Ave.
Wellington, R. H., 5231 Hohman Ave.
Willman, Frank R., 6724 California Ave.
Winterhoff, Wm. H., 3344 Ridge Rd., Lansing, Ill.
Woods, Helen M., 7531 Maplewood Ave.
VanDeraa, John M., 5248 Hohman Ave.

## Hendicks County Board of Realtors

Active Members, 21; Others, 1.
**President: Ralph Henderson, 9. W. Main St., Brownsburg.**
**Secretary: Orville M. Sallee Jr., 26 E. Main St., Brownsburg.**
Allen, John W., Clayton.
Boyd, Murlin W., 1655 S. Lynhurst, Indianapolis.
Buechler, Raymond E., Danville.
Cluggish, Arnold W., Clermont.
Coleman, C. E., Plainfield.
Dalton, Henry, Danville.
Davis, Leoru J., Amo.
Ford, Joseph L., 1717 Victor St., Indianapolis.
Gray, Donald E., Brownsburg.
Gray, Otis James, Brownsburg.
Henderson, Ralph, Brownsburg.
Hornaday, Georgia, Danville.
Lucas, Cevert N., Brownsburg.
Mitchell, John W., Danville.
Nash, Ralph K., Brownsburg.
Parker, Chester, Pittsboro.
Remster, Harold, Brownsburg.
Reynierson, Walter, 4926 W. 14th St., Indianapolis.
Sallee, Orville Jr., Brownsburg.
Sharp, Mary, 51 S. Oxford St., Indianapolis.
Tedrowe, Charles S., Brownsburg.

## Henry County Board of Realtors

Active Members, 24; Others, 8.
**President: Paul E. Smith, 122 N. 14th St.**
**Secretary: Mrs. Vernon Fannin, 3033 Lisa Lane, Beechwood Add., New Castle.**
Bowman, Alfred J., 666 N. 8th St., Middletown.
Bowman, Leo, 666 N. 8th St., Middletown.
Braden, Carl L., 121½ E. Main St., Knightstown.
Brown, Eugene B., 549 Locust St., Middletown.
Cleveland, F. L., 1318 Race St., New Castle.
Coffey, Mrs. Maxine, 125 S. 18th St., New Castle.
Craig, Ezra, 1225 S. Main St., New Castle.
Dye, Robert, 817 S. 21st St., New Castle.
Ellis, Robert, 1809 Bundy Ave., New Castle. Castle.
**FANNIN, MRS. VERNON, 3033 Lisa Lane, Beechwood Add., New Castle.**
Grossman, D. W., 24 N. Jefferson St., Knightstown.
Harris, Mrs. Florence, 666 N. 8th St., Middletown.
Jennings, C. H., 116 S. 15th St., New Castle.
Jones, Herman, 530 S. 12th St., New Castle.

INDIANAPOLIS
**COMMERCIAL AND INDUSTRIAL REAL ESTATE**
LEASING—MANAGEMENT—APPRAISALS
SALES—REAL ESTATE FINANCING
*W.A.Brennan Inc.*
**428 ILLINOIS BUILDING ★ ME 5-2315**

Jordan, Willard T., 1311 Broad St., New Castle.
Laverty, Merle, Beachwood, New Castle.
Loer, Tom, 1020 S. 14th St., New Castle.
McGrew, Glen, State Rd. 3 S. St., New Castle.
McLane, Mrs. Robert, R.R. 2, Sulphur Springs.
Newby, M. M., 221 N. 12th St., New Castle.
Polk, Oakley M., 1318 Race St., New Castle.
Smith, Paul E., 122 N. 14th St., New Castle.
Vance, B. F., 1020 S. 14th St., New Castle.
Vandergrift, George, R.R. 1, Middletown.

## Huntington County Board of Realtors

Active Members, 11.
**President: Mrs. Margaret E. Davis, Community Bank Bldg.**
**Secretary: John Max Lyons, I.O.O.F. Bldg.**
Ayres, E. Porter, 45 W. Market St.
Coyle, Kenneth F., 533 Warren St.
Creager, Howard, Hotel Huntington, 446 Warren St.
Crouch, Lloyd S., 236 N. Lafontaine St.
Davis, Mrs. Margaret E., Community State Bank Bldg.
Foudy, Michael, 36 E. Franklin St.
Glasson, William, 303 N. Jefferson St.
Lee, Jack, 39 W. Market St.
Lynn, Ruth W., Box 121, Warren.
Lyons, John Max, 34 E. Franklin St.
Zahm, Eldon L., 1503 N. Jefferson St.

**INDIANAPOLIS**
- Land Development
- Shopping Centers
- Brokerage
- Filling Station Sites
- Industrial Sites

**Atkinson & Company**
**250 E. 38th St.**
**Phone HUmbolt 1385**

## Indianapolis Real Estate Board

Active Members, 460; Others, 249.
**President: Warren M. Atkinson, 250 E. 38th St. (5).**
**Secretary: Mrs. Mary H. Binford, 303 Lemcke Bldg. (4).**
Adams, Willis, 603 Indiana Trust Bldg. (4).
Adomatis, Alex, 1560 Massachusetts Ave. (1).
Alig, Eldon L., 124 N. Delaware St. (4).
Allen, Wm. S., 2393 W. 38th St. (8).
Allison, Robert (Allison Realty Co.), 140 N. Delaware St. (4).
Ammerman, K. V., 4830 Park (5).
Anderson, Jack (Oral L. Price Realty Co.), 4801 Guilford Ave. (5).
Ankenbrock, William S. (F. C. Tucker Co.), 720 Peoples Bank Bldg. (4).
Appel, Alan C. (Gregory & Appel Inc.), 120 E. Vermont St.
Argus, Joseph H. (American Estates Co.), 532 Circle Tower Bldg. (4).
Argus, Jos. J. (American Estates Co.), 532 Circle Tower Bldg. (4).
Asperger, Fred W., First Federal Sav. & Loan Ass'n (4).
ATKINSON, W. LINTON, 250 E. 38th St. (5).
ATKINSON, WARREN M., 250 E. 38th St. (5).
Bailey, Chester F., 503 Fletcher Trust Bldg. (4).
Baker, John W., 5722 Brouse Ave. (20).
Baldauf, Carl N., 1028 Winton Ave. (24).
Barrett, Walter F., 605 Lemcke Bldg. (4).
Barth, Eugene C., 625 Circle Tower (4).
Bartholomew, Harold L., 7480 N. Illinois St. (44).
Bassett, W. Wilbur (Allison Realty Co.), 140 N. Delaware St.
Batchelor, Bernice, 3444 Salem St. (8).
Bauer, J. E., 5235 Winthrop Ave. (20).
Baxter, Emory R., 5676 N. Pennsylvania St. (20).
Benner, Marjorie, 148 S. Spencer Ave. (19).
Berger, Joseph R., 6325 Guilford Ave. (20).
Berry, Haney E., 207 E. Ohio St. (4).
Binkley, Chas. C., 6110 Crows Nest Dr. (20).
Bland, Robert E., 1452 Main St., Speedway City (24).
Bohn, Armin A., 604 Guaranty Bldg. (4).
Boleman, Ben, 4003 E. 12th St. (1).
Boleman, Edw. J. (F. C. Tucker Co.), 720 Peoples Bank Bldg. (4).
Bowen, A. Douglass, 4840 N. Capitol Ave. (8).
Bowers, J. Frederick, 6130 N. Delaware (20).
Boyd, Guy F. (Jack C. Carr Co.), 2323 N. Meridian St. (8).
Boyd, William F. (Jack C. Carr Co.), 2323 N. Meridian St. (8).
Bradley, Forest, 2829 E. 37th St. (18).
Brady, Pearl, 5033 Dewey Ave. (19).
BRENNAN, WM. A., 428 Illinois Bldg. (4).
BRENNAN, WM. A., JR., 428 Illinois Bldg. (4).
Brewer, Charles F. (Indianapolis Life Insurance Co.), 2960 N. Meridian St. (8).
Bridges, William L. (W. L. Bridges & Son Inc.), 239 N. Delaware St. (4).
Bridges, William L. Jr. (W. L. Bridges & Son Inc.), 239 N. Delaware St. (4).
Britan, Harry P., 6740 E. 13th (19).
Brodbeck, Edgar E., 44 Virginia Ave. (4).
Bromert, Ethel, 39 E. 9th St. (4).
Bromley, Albert F., 5111 Broadway (5).
Brosnan, Daniel R. (W. A. Brennan Co.), 428 Illinois Bldg. (4).
Brown, Floyd, 4101 E. 38th St. (18).
Brown, Irene, 4555 Marcy Lane (5).
Bruce, George Q., 6366 Guilford Ave. (20).
Bunch, John Jr., 5811 Cadillac Dr., Speedway City.
Burgin, Paul H., 2915 W. 16th St. (22).
Burtt, Glen E. (Hall-Hottel Co.), No. 707, 129 E. Market St. (4).
Bushong, Welmer E., 300 Indiana Trust Bldg. (4).
Buskirk, Fred G. (Gregory & Appel Inc.), 120 E. Vermont St. (4).
Buskirk, Geo. A., 5033 Washington Blvd. (5).

**FANNIN CONSTRUCTION COMPANY**
Complete Real Estate and Building Service
Gunnison Homes
*"Serving Henry County"*
**3033 Beechwood Drive** **NEW CASTLE, IND.** **Phone 3710**

# INDIANAPOLIS

Management, Sale, Leasing, and Appraisal
of Commercial and Industrial Property

*Memberships* — M.A.I., S.I.R.

# KLEIN & KUHN

GUARANTY BUILDING — MELROSE 4-3543


Butterworth, Robert M., 6302 Guilford Ave. (20).
Caine, W. R., 136 N. Delaware St. (4).
Campbell, Charles B., 3539 E. 10th St. (1).
Carmine, Arthur K., 300 Fountain Sq. Bldg. (3).
Carr, Burchard, 714 State Life Bldg. (4).
Carr, Virginia, 156 S. Spencer Ave. (19).
Case, John D., 602 Fletcher Trust Bldg. (4).
Cash, Fay C., 5238 N. New Jersey (20).
Chappelow, D. Ray (McCord-Dirks Mtge. Co.), 615 Lemcke Bldg. (4).
Chestnut, Wm. (A. H. M. Graves Inc.), 5948 College Ave. (20).
Christena, Howard, 825 Broad Ripple Ave. (20).
Clark, Herschel C., 5641 W. Morris (21).
Clark, Wm. A. (E. E. Brodbeck Co.), 44 Virginia Ave. (4).
Clayton, Jack F., 7951 E. Westfield Blvd. (20).
Clayton, John F., Fidelity Trust Co. (4).
Cline, Frederick B., 1122 Circle Tower (4).
Coble, Ralph B., 1111 Circle Tower (4).
Cole, Ann, 730 E. Washington St. (2).
Collier, Robert M., 712 State Life Bldg. (4).
Compton, Meid, 2802 N. Delaware St. (5).


**Driscoll Realty Co.**

***Realtors***

SALES

APPRAISALS

**3754 N. Illinois Street**

**INDIANAPOLIS**


Compton, Mrs. Ruth (Compton Realty Co.), 2802 N. Delaware St. (5).
Cooper, John J., 835 State Life Bldg. (4).
Cope, L. N. (Jack C. Carr Co.), 2323 N. Meridian St. (8).
Cordill, Marion, 7637 N. Illinois.
Coulter, Mary Catherine, 40 W. Ohio St. (4).
Cox, Ewing (Imperial Rlty. Co.), 5520 E. 23rd St. (18).
Cox, Frank H., 602 Inland Bldg.
Cox, Norman A. (American United Life Ins. Co.), 30 W. Fall Creek Blvd., P.O. Box 368 (6).
Crawford, Claude O., Indianapolis Power & Light Co. (4).
Crawford, Ralph E., 91½ N. 7th St., Beech Grove.
Cripe, Mervyn R., 241 E. Ohio St., No. 404. (4).
Dahlman, C. A., 1303 N. LaSalle St. (1).
Davenport, Fred T., 1507 Fletcher Trust Bldg. (4).


**MORTGAGE LOANS**
**for the**
**Realtor — Builder — Buyer**

**RESIDENTIAL**
**APARTMENTS**
**COMMERCIAL**

**Mortgages, Incorporated**
**129 E. MARKET ST., MA-9334**
M. C. MACKEY, *Pres.*
O. G. LUGAR, *Vice-Pres.*
INSURANCE COMPANY
CORRESPONDENTS


Davis, Alice (W. L. Bridges & Son), 239 N. Delaware St. (4).
Davis, Arnold G., No. 1214 129 E. Market St. (4).
Davis, Maurice R. (Walt Veon Co.), 6208 College Ave. (20).
Davis, Trudy, 3720 N. Sherman Dr. (18).
Deckelbaum, William S., 108 E. Washington St., No. 1402.
de Hebreard, Felix C., 3233 Chamberlain Dr. (27).
Dennis, Edgar, 1625 E. Banta Rd. (27).
Dillehay, Robert, 743 N. Emerson (18).
Dirks, George H., 615 Lemcke Bldg. (4).
Donnell, Harold R., 2652 Madison Ave. (3).
Doty, Curtis W., 6215 College Ave. (20).
DRISCOLL, T. LORIN, 3754 N. Illinois St. (8).
DUCK, B. W. (The Spann Co.), 251 N. Delaware St. (4).
Dunifon, Wayne R., 6055 N. College Ave. (20).
Durham, C. B., 711 State Life Bldg.
Durham, J. Robert, 327 Circle Tower (4).
Dyer, John G., 6229 Kingsley Ave. (20).
Earle, Lawrence H., 200 N. 8th St., Elwood.
Eastwood, John, 927 E. Westfield Blvd. (20).
Eaton, Edw. W. (Hugh Teeters Co.), 1497 E. 86th St. (44).
Eaton, Walter E. (Fieber & Reilly), 124 N. Delaware St. (4).
Edington, H. N., 500 Inland Bldg. (4).
Elliott, Harry C. (A.B.C. Construction Co.), 5245 Winthrop Ave. (20).
Elmore, A. Clark, 721 N. Sherman Dr. (1).
Endsley, Robert A. Sr., 21 N. Whittier Pl. (19).
English, Edward E., 801-802 Union Title Bldg. (4).
Epperson, Jeanne (Good Homes Inc.), 6215 College (20).
Evans, Anna M., 4101 Spann Ave. (1).
Evans, Margaret, 839 E. Westfield Blvd. (20).
Evans, Walter M. (Indiana Nat'l Bank), 3 Virginia Ave. (4).
Ewing, James C., 148 N. Delaware St. (4).
Fant, Charles R., 1111 S.W. 18th Ct, Fort Lauderdale, Florida.
Farley, Emanuel, 1604 W. Morris St. (21).
Farrar, James H. (Fieber & Reilly), 124 N. Delaware St. (4).
Feucht, Otto J., Bankers Trust Co. (4).
Fieber, Howard W. (Fieber & Reilly), 124 N. Delaware St. (4).
Finch, Lester K. (Associated Brokers), 1840 E. 38th St. (18).
Fitch, Philip S., 1021 Peoples Bank Bldg. (4).
Fleming, Wm. R., 1843 N. Meridian St. (2).
Folkerth, Walter A., 4200 E. Washington St. (1)
Foltz, Richard G, 5360 N Meridian St (8).
Forrest, Carroll, 230 Massachusetts Ave. (4).
Forrest, Chas. B. (Emil C. Rassman Co. Inc.), 230 Massachusetts Ave. (4).
Fortune, Russell Jr., 610 Chamber of Commerce Bldg. (4).
Fox, Norbert J., 23 W. Ohio St. (4).
Franke, Raymond A. (Franke-Padget Co. Inc.), 406-08 Insurance Bldg. (4).
Frankel, Albert, 117 E. Washington (4).
Fry, Kenneth P., 850 Consolidated Bldg. (4).
Frye, Virginia C., 3720 N. Sherman Dr. (18).
Gerdenich, Maten G. (M. G. Gerdenich Co.), 607-8 Union Title Bldg. (4).
Glidewell, Kenneth R., 130 N. Sheffield Ave. (22).
Goode, Joe, 701 Inland Bldg. (4).
Gordon, J. Emerson, 535 Carlyle Pl. (1).
Graham, Curtis, 8655 College Ave. (44).
Graves, A. H. M. (A. H. M. Graves Inc.), 5948 College Ave. (20).
Graves, Robert H., 270 S. Audubon Rd. (19).
Greene, Raleigh, 5864 Carrollton Ave. (20).
Greenwood, Herman, 4830 W. 16th St. (24).
Griffin, Ruth H., 2401 E. Kessler Blvd. (20).
Grinslade, C. O., 219 E. Ohio St. (4).
Grinslade, T. E., 219 E. Ohio St. (4).
Grove, Emil (Doc), 1709 N. Irvington Ave. (18).
Grover, Walter L., 333 N. Pennsylvania (4).
Guyot, Dorothy (Evans-Bromert Inc.), 839 E. Westfield Blvd. (20).
Hall, Charles K., 6055 N. College (20).
Hall, M. L. (Hall-Hottel Co.), No. 707 129 E. Market St. (4).
Hall, Virgil T., 1021 Peoples Bank Bldg. (4).
Hammer, Norman L., 6226 College Ave. (20).
Hanshew, Georgia (Russe H. Hartman), 132 N. Delaware St. (4).
Harding, Wm. N. Jr., 3902 Central Ave. (5).
Hargon, Lee P., Merchants Nat'l Bank & Trust Co., (4).
Harmon, Charles C., 407 Board of Trade Bldg. (4).
Harris, Clarence R. (Gregory & Appel Inc.), 120 E. Vermont St. (4).
Hartman, Russe H., 132 N. Delaware St. (4).
Harvey, Edgar K., 3030 Rex Dr. (44).
Hawes, John R. Jr. (Hugh Teeters Co.), 1497 E. 86th St. (44).
Hawley, William R. (Bruce Savage Co.), 1005 N. Arlington (19).
Hawthorne, Marshall (Mohawk Realty Co.), 124 N. Delaware St. (4).
Haynes, Lewis A. (Haynes Rlty. Co.), 2020 E. 46th St. (5).
Heck, Adam R., 2354 Station St. (18).
Heffner, J. Dorsey (John D. Case Co.), 602 Fletcher Trust Bldg. (4).
Henry, C. W., 521 Lemcke Bldg.
Hensley, Louis S., 242 Banker Trust Bldg.
Herman, David, 806 Kahn Bldg. (4).
Hicks, Wendell M. (First Fed. Sav. & Loan Assn. (4).
Hilgenberg, Noble C., Railroadmen's Fed. Sav. & Loan Ass'n (4).
Hill, Fred T., 419 Peoples Bank Bldg. (4).
Hirt, Helen L. (W. L. Bridges & Son Inc.), 239 N. Delaware St. (4).
Hoberg, Richard F., 114 N. Delaware St. (4).
Hoffman, Otto V., 130 N. Delaware St. (4).
Hoblit, Edw. F., 234 S. Meridian St. (4).
Hokanson, Maynard R., 23 E. Ohio St. (4).
Holland, Ilene E., 6740 Springbrook Dr. (19).
Holloway, Everett J., 5601 Rosslyn Ave. (20).
Horn, Claude J. (O. J. Smith Realty Co.).
Horton, Harley L., 1121 N. Pennsylvania St. (4).
Hottel, Henley T. (Hall-Hottel Co.), No. 707, 129 E. Market St. (4).
Houk, Robert E. (F. C. Tucker Realty Co.), 720 Peoples Bank Bldg. (4).
Howard, Gerold, 222 S. Walcott (1).
114 N. Delaware St. (4).
Howell, Fred G., 3320 Madison Ave. (3).
Hueber, Donald R. (A. J. Hueber Co.), 144 N. Delaware St. (4).
Hueber, Ralph E. (A. J. Hueber Co.), 144 N. Delaware St. (4).
Hunter, Marie W., 134 N. Delaware St. (4).
Hurt, James W., 212 N. Delaware St. (4).
Hurt, Wm. L., 212 N. Delaware St. (4).
Hyde, Edward, 901 Inland Bldg. (4).
Hysom, R. S., 514 Peoples Bank Bldg. (4).
Jackson, J. C., M.A.I., 3947 Englewood Dr. (26).
Jacquart, Claude G., 130 N. Delaware St. (4).
Jameson, Booth T. (Equitable Securities Co.), 152 N. Delaware (4).
Jameson, John T. Jr. (Equitable Securities Co.), 152 N. Delaware St. (4).
Janus, C. Otto (J. S. Cruse Co.), 128 N. Delaware St. (4).
Jennings, Wm. P. (J. & L. Agency Inc.), 801 Lemcke Bldg. (4).
Jensen, August H., 1361 Madison Ave. (25).
Johnson, Edward C. (Jack C. Carr), 5106 E. 10th St. (18).
Johnson, Howland A., 4840 College Ave. (5).
Johnson, Jesse E. (Prudential Ins. Co. of America), 900 Kahn Bldg. (4).
Johnson, Robert S., 4840 College Ave. (5).
Jones, Edgar L., 102 N. Kealing Ave. (1).
Jones, Francis R., 5948 College Ave. (20).
Jones, Grace M., 62 S. Downey Ave. (19).
Jones, Vane, 3749 N. Keystone Ave. (18).
Jordan, William H. (Hiatt Homes), 3623 Watson Rd. (5).
Justus, Walter E., 5055 E. 10th St. (1).
Kassebaum, Wm. E., 506 Lemcke Bldg. (4).
Keith, William J., 515 Lemcke Bldg. (4).
Keller, Tom (Keller Realty Inc.), 208 N. Delaware St. (4).
Keller, W. H. (Keller Realty Inc.), 208 N. Delaware St. (4).
Kellogg, Forest B., 5670 N. Pennsylvania St. (20).
Kelly, Bernard F., 115 Buckingham Dr. (8).
Kelly, Julia (Knight Rlty. Co.), 6055 College Ave. (20).
Kemper, Dudley J. E., 232 N. Delaware St. (4).
Kemper, Howard J. E., 232 N. Delaware St. (4).
Kercheval, Thomas W., 132 N. Delaware St. (4).
Kershaw, Robert B., Fletcher Trust Co. (4).
Kingdon, Wm. V. (Rauh Realty Co.), Indianapolis Stock Yards (21).
Kirby, James T., 6202 College Ave. (20).
Kirkwood, Florence, 711 State Life Bldg.
Kittrell, J. B., 9601 Westfield Rd. (20).
Klaiber, Aileen, 708 Inland Bldg. (4).
Klaiber, Elmer, 1836 Central Ave. (2).
Knight, F. M. (Knight Rlty. Co.), 6055 College Ave. (20).
Knight, Harry C. (Knight Rlty. Co.), 6055 College Ave. (20).
Knight, Mead F. (Knight Rlty. Co.), 6055 College Ave. (20).
Knuth, Walter A., Ind. Trust Bldg.
Krabbenhoft, C. R. (Grinslade Co.), 219 E. Ohio St. (4).
Kretzer, Margaret, 2946 N. Talbot (5).
KUHN, GEORGE A., M.A.I., 706 Guaranty Bldg. (4).
KUHN, GEORGE A., JR. (Klein & Kuhn), 706 Guaranty Bldg. (4).
Kunkel, Kenneth M., 801-802 Union Title Bldg. (4).
Kuoppala, Archie (Fieber & Reilly), 124 N. Delaware St. (4).
Lamb, Arthur W., 212 N. Delaware St. (4).
Lannan, Albert W., 3815 W. Troy Ave. (21).
Lawver, Tyrell H., 1602 N. Pennsylvania St.
Laycock, Read B., 8535 N. Meridian St. (44).
Layne, Earl, 515 Lemcke Bldg. (4).
LeGore, Dan W., 124 N. Delaware St. (4).
Lewis, Dorothy L., 6055 College Ave. (20).
Lewis, L. H., 505 Peoples Bank Bldg. (4).
Lindeman, H. A. Jr., 3759 N. Gale St. (18).
Lookabill, John B. (J. & L. Agency Inc.), 801 Lemcke Bldg. (4).
Lookabill, Russell W., 8 E. Market St., Rm. 404 (4).
Lugar, O. G. (Market Rlty. Co.), 129 E. Market St. (4).
MacGregor, Robert, 403 Lemcke Bldg. (4).
MACKEY, M. C., No. 517-18, 129 E. Market St. (4).
Mansfield, Catherine I., 335 K. of P. Bldg. (4).
Mantel, A. Edward, 1402 108 E. Washington St. (4).
Marcum, C. Ray, 130 N. Delaware St. (4).
Martin, Edwin F., 810 E. 80th St. (44).
Mason, Charles W., Bankers Trust Co. (4).
Mason, Robert L., 4502 N. Keystone Ave. (5).
Masten, Maynard Q., 6636 E. Washington St. (19).
Max, John H., 1432 Broad Ripple Ave. (20).
May, Woodford, 3623 E. Michigan (1).
Mazur, L. D., 401 Indiana Trust Bldg. (4).
McAllister, Leo H., 2248 E. Michigan St. (1).
McClanahan, F. V., 2041 Shelby St. (3).
McConnell, Ernest P., 5641 W. Morris St. (21).
McCord, Paul L., 615 Lemcke Bldg. (4).
McCord, Wm. R. (Walt Veon Co.), 6208 College Ave. (20).
McCormack, Charles, 801 Lemcke Bldg.
McGraw, Riley K. (Good Homes Inc.), 1025 Circle Tower (4).
McKibbin, Frank B., M.A.I., 403 Lemcke Bldg. (4).
McKinney, E. Kirk, 241 N. Pennsylvania St. (4).
McLain, E. Hays, 134 N. Delaware St. (4).
Meadows, Frank (Mercantile Mtg. Co.), 706 Kahn Bldg. (4).
Meek, J. Perry, 1916 N. Meridian St. (2).
Meredith, Benjamin R., 1202 Temple (1).
Meredith, T. M., R.R., Carmel.
Merrick, Mary H., 402 Lemcke Bldg.
Mertz, Fred P., 745 Campbell Ave. (19).
Metzger, Norman, M.A.I., Fletcher Trust Co. (4).
Meyer, Fritz O., 1207 Fletcher Trust Bldg. (4).
Meyer, Otto, 1207 Fletcher Trust Bldg. (4).
Mick, Wm. E. (Bruce Savage Co.), 625 Circle Tower Bldg. (4).
Miles, J. Harry, 7920 Daytona Rd., Biscayne Point, Miami Beach (41).
Miles, J. Harry Jr., 4525 Berkshire Rd. (18).
Miller, Ernest L., 3916 N. Delaware St. (5).
Miller, George A., Fletcher Trust Co. (4).
Miller, LeRoy B., 150 N. Delaware St. (4).
Minney, Mrs. Ethel, 102 N. Sheridan Ave.
Minton, James W., 834 Circle Tower Bldg. (4).
Mitchell, Frederick W., 129 E. Market St., No. 1214 (4).
Mitchell, Kenneth G., 3330 W. 16th St. (22).
Mitchell, Max, 1021 Peoples Bank Bldg. (4).
Moeller, Verda (E. E. Minney Co.), 102 N. Sheridan (19).
Moldthan, A. C., 1452 Main St., Speedway City (24).
Moody, Lee H. (Associated Brokers), 1840 E. 38th St. (18).
Moore, Robert B., 3939 Meadows Dr. (5).
Mott, Crawford, 124 N. Delaware St. (4).
Moynahan, Robert B., 850 N. Pennsylvania St.
Moynahan, Roger T., 3433 Central Ave. (5).
Murphy, James E., 4605 Evanston Ave. (5).
Murphy, John D., 148 N. Delaware St. (4).
Nichols, Fred W. Jr. (Indianapolis Power & Light Co.), 17 N. Meridian St. (4).
Nichols, John R., 4119 N. Keystone Ave. (5).
Nicolai, E. J. (J. S. Cruse Co.), 128 N. Delaware St. (4).
Niven, Wm. E., Indiana National Bank, 3 Virginia Ave. (9).
O'Connell, Frank H. (Klein & Kuhn), 706 Guaranty Bldg. (4).
O'Connor, Glenn L., 4054 College Ave. (5).
Ostrom, Henry E. (Ostrom Realty Co.), 333 K. of P. Bldg. (4).
Ostrom, Henry F. (Ostrom Realty Co.), 333 K. of P. Bldg. (4).
Otten, Russell J. (Herman Greenwood Co.), 4830 W. 16th St. (24).
Otto, Jack D., 729 State Life Bldg. (4).
Otto, John H., 729 State Life Bldg. (4).
Owens, Thos. J. (American Estates Co.), 532 Circle Tower Bldg. (4).
Packer, Betty, 5722 N. Layman Ave. (18).
Padget, Charles Scott (Frank-Padget Co. Inc.), 406-08 Insurance Bldg. (4).
Palmer, Fred L., 212 N. Delaware St. (4).
Partlow, Paul S., 666 E. 62nd (20).
Paul, Lindley L., 604 Union Title Bldg. (4).
Peckham, R. E., 802 Union Title Bldg. (4).
Pennington, Henry W., 2724 Madison Ave. (5).
Pennington, James A., 2724 Madison Ave. (5).
Phillips, Manson H., 4178 Ruckle St. (5).
Phillips, Melville L. (Mortgages Inc.), 129 E. Market St. (4).
Pike, Paul R., 6221 Washington Blvd. (20).
Pitsenberger, Claude M. (Mid City Investment Co.), 33 N. Pennsylvania St. (4).
Platt, Ronald L., 5664 Washington Blvd. (20).
Pratt, Wm. Dudley, 4606 Evanston (5).
Prewitt, G. F., 800 Test Bldg. (4).
Price, Oral L., 4601 Guilford (5).
Protheroe, S. H. (Hall-Hottel Co.), 129 E. Market Ct. (4).

ESTATES RESIDENCES SUBURBAN HOMES

**BRUCE SAVAGE COMPANY**

*Realtors*

**Circle Tower** **Telephone: Melrose 2-8571** **Indianapolis**

***INDIANAPOLIS (Cont.)***

Purdy, Charles F. (C. F. Purdy Co.), 3709 E. 30th St. (18).
Quinn, Michael A., 215 Indiana Trust Bldg.
Quinn, Vernon, 1840 E. 38th St. (18).
Rains, Charles, 4119 N. Keystone Ave. (5).
Rasley, Emery J., 215 Indiana Trust Bldg.
Redding, Bloor, 142 N. Delaware St. (4).
Redding, Herbert E., 142 N. Delaware St. (4).
Rennard, Charles E., 333 N. Pennsylvania (4).
Rentsch, J. Arthur, 2014 E. 46th St. (5).
Rentsch, Jos. A. Jr., 2014 E. 46th St. (5).
Repass, Byron E., R.R. 1, Box 108, Acton.
Richardt, H. L., 130 N. Delaware St. (4).
Riggs, Frank L., 1218 N. Oakland Ave. (1).
Riser, Richard L. (Atkinson & Co.), 250 E. 38th St. (5).
Ritterskamp, David, 1021 Peoples Bank Bldg. (4).
Robbins, Harry L., 1346 Consolidated Bldg. (4).
Roberts, John W., M.A.I. (W. A. Brennan Realty Co.), 428 Illinois Bldg. (4).
Rodden, Harold E., 355 Massachusetts Ave. (4).
Roderick, Stella F., 3453 Kinnear Ave. (18).
Rogers, Frank B., 108 N. Pennsylvania St. (4).
Runyan, Clay B., 8650 E. Washington (19).
Sadlier, George, 160 E. Market St. (4).
Sagalowsky, B. E., 1105 Prospect St. (3).
Sanders, John, 6208 College Ave. (20).
SAVAGE, BRUCE C., 625 Circle Tower Bldg. (4).

**STUDEBAKER REALTY COMPANY**
GEORGE S. STUDEBAKER, *Mgr.*
ONE OF INDIANA'S LEADING REALTORS
**1630 Shelby Street**
**Me 2-9443** **INDIANAPOLIS, INDIANA** **Me 2-9444**

Scales, Curtis R., 48 N. Temple (1).
Schakel, Fred C. (Shelby St. Fed. Sav. & Loan Ass'n), 1447 Shelby St. (5).
Schilling, John A., 241 N. Pennsylvania St., No. 306 (4).
Schisla, Joseph J., 803 K. of P. Bldg. (4).
Schmadeke, Ivalyn (Bruce Savage Co.), 1005 N. Arlington Ave. (19).
Schmedel, Frank A. (Mid City Investment Co.), 55 N. Pennsylvania St. (4).
Schmid, Jos. J. (Schmid & Smith), 130 N. Delaware St. (4).
Schmidt, Lorenz O. (Klein & Kuhn), 706 Guaranty Bldg. (4).
Schmidt, William J. II, 145 N. Pennsylvania St. (4).
Schneider, Val F. (Robert B. Moore), 3939 Meadows Dr. (5).
Schoen, Robert M. (Schoen-Morgan Co.), 6285 College Ave. (5).
Schreiber, Robert E., 1843 N. Meridian St. (2).
Schutte, Wm. A. (T. A. Moynahan Properties), 850 N. Pennsylvania St. (2).
Scott, Preston, 415 Ober Bldg., 38 N. Penn. St. (4).
Seiglee, Ralph, 3925 Central Ave. (5).

**INDIANAPOLIS, IND.**
Real Estate
Property Management
Insurance
Appraisals
**THE SPANN CO., INC.**
Established 1860
**251 N. Delaware St.**
ME 5-2566

Sexton, W. Lawrence, 707 Peoples Bank Bldg. (4).
Seytter, Carl G., 722 State Life Bldg. (4).
Shearer, Sue T. (H. Duff Vilm Co.), 505 Union Title Bldg.
Sherry, Marie, 747 Terrace (3).
Shine, Donald F., 5560 Madison Ave. (3).
Shuck, Mildred (Butterworth & Co.), 6302 Guilford Ave. (20).
Simpson, John W., 1053 E. Raymond St. (3).
Sims, Eugene E., 1150 Castle Row (20).
Sims, Firman C., 7 S. Ritter Ave. (19).
Smith, Charles C., 1021 Peoples Bank Bldg. (4).
Smith, Henry A., R.R. 3, Box 510 (44).
Smith, Pearson, 114 N. Delaware St. (4).
Smith, Obie J. Jr., 114 N. Delaware St. (4).
Smith, Roy C., 2216 E. 10th St. (1).
Smock, Arthur A., 3725 N. Delaware St. (5).
Springer, Edw. W., Jr. (Ed Springer Realty Inc.), 7245 Edgewater Pl. (20).
Starks, O. L., 1120 Prospect St. (3).
Starrett, Paul, M.A.I. (Klein & Kuhn), 706 Guaranty Bldg. (4).
Steadman, Jane (American Estates Co.), 5318 Graceland Ave. (8).
Stickle, H. William (Wm. Stickle Assoc.), 9124 E. Washington St. (19).
Stilz, Fred D., 5307 E. Pleasant Run Pkwy., Dr. (19).
Stone, Selden L. (Edsel Realty Co.), 1136 E. Troy Ave. (3).
Stone, Walter S. Jr. (Jack C. Carr Co.), 120 E. 49th St. (5).
Story, Ben H. Jr., 6177 College Ave. (20).
Streets, Paul E., 455 N. Emerson Ave. (19).
STUDEBAKER, GEORGE S., 1630 Shelby St. (3).
Stump, Marion, 424 Insurance Bldg. (4).
Sturdyvin, Jos. A., 3299 N. Illinois St. (8).
Sturm, Robert H. (Walt Veon Co.), 6208 College Ave. (20).
Tarshes, Gerald, 6302 Guilford Ave. (20).
Taylor, Cleo L., 3749 W. 10th St. (22).
Teckemeyer, Earl B., M.A.I. (Schmid & Smith), 130 N. Delaware St. (4).
Testers, Hugh A., 1497 E. 86th St. (44).
Thomas, Frank L., 202 Berkley Rd. (8).
Thompson, Albert E., 138 N. Delaware St.
Thompson, Ernest B., 239 N. Delaware St. (4).
Tinney, Ershal B., 1506 E. 46th St. (5).
Tomy, Wallace C., 241 N. Pennsylvania St. (4).
Townsend, Philip H. B. (Albert E. Thompson), 2402 E. Kessler Blvd. (20).
Truitt, Russell, 505 Union Title Bldg.
Tucker, Fred C., 720 Peoples Bank Bldg. (4).
Tucker, Fred C. Jr., 720 Peoples Bank Bldg. (4).
Tucker, L. J. (B. M. Ralston Agcy.), 702 Odd Fellows Bldg. (4).
Tuttle, Richard B., 235 E. Ohio St. (4).
Underwood, Walter A., 2435 Shelby St. (3).
Van Briggle, Joseph W., 310-11 K. of P. Bldg. (4).
Veon, Walter S., 6208 College Ave. (20).
Victor, Harold R., 106 N. Delaware St. (4).
Viehmann, Frank J., 207 E. Ohio St. (4).
Vilm, H. Duff, 505 Union Title Bldg. (4).
Wacker, Clarence A., 4402 Boulevard Pl. (8).
Wagener, William F., Bankers Trust Co. (4).
Wahle, LeRoy L., 5859 Guilford Ave. (20).
Walker, Robert E., 850 Consolidated Bldg. (4).
Wallace, John A. (F. C. Tucker Co.), 720 Peoples Bank Bldg. (4).
Waltermire, William N., 426 Merchants Bank Bldg. (4).
Warne, Allan H. Jr., 5235 Winthrop Ave. (20).
Warner, Laurence G., 138 N. Delaware St. (4).
Way, Clarence T., 342 Massachusetts Ave. (4).
Welch, Forrest L., 941 Layman Ave. (19).
Welch, Lawrence J., 1025 Circle Tower (4).
Welch, Leo F., 25 West Ohio St. (4).
Weller, Harry D., 5425 College Ave. (20).
Westlake, John (The Corydon Co.), 729 State Life Bldg. (4).
Westover, Mrs. Maude D., 55 S. Audubon Rd. (19).
Wheeler, Joy J., 809 Roosevelt Bldg. (4).
Whelden, George T., M.A.I., 705 Union Title Bldg. (4).
Whiffing, Wallace W., 148 N. Delaware St. (4).
Whiffing, Wayne W., 148 N. Delaware St. (4).
Whistler, C. Kenneth, 1711 E. 52nd St. (5).
Whitehead, Ray B., 2407 N. Meridian St. (8).
Whiteside, Guy W. (J. & L. Agency Inc.), 801 Lemcke Bldg. (4).
Wilhelm, Francis A., 3914 Prospect St. (3).
Willey, Rolla E., 731 E. 71st St.
Williams, Guy H., No. 1214, 129 E. Market St. (4).
Williams, Paul, 2710 Sutherland Ave.
Willis, Jack A., 805 Lemcke Bldg. (4).
Wilson, Hilda R. (Hugh Teeters Co.), 1497 E. 86th St. (44).
Winchester, Catharine B. (Bruce Savage Co.), 625 Circle Tower (4).
Wirsching, Robert F., 3720 N. Sherman Dr. (18).
Withrow, M. L., 850 Consolidated Bldg. (4).
Wolff, Edw. F., 2007 Greenrock Lane (3).
Wood, Edson T., 506 Inland Bldg. (4).
Wood, Harris L. (Wayne Whiffing), 148 N. Delaware St. (4).
Wood, Joseph G. Jr. (Wood Realty Co.), 145 N. Pennsylvania St. (4).
Woodruff, Don G., 3715 Lorrain Rd. (20).
Woods, David (Ford Woods & Co.), 605 Union Title Bldg. (4).
Woods, Ford V. (Ford Woods & Co.), 605 Union Title Bldg. (4).
Wright, Harold E., 5416 College Ave. (20).
Wright, Horace O. Jr., 430 Lemcke Bldg. (4).
Wuelfing, Fred H. (Turner Bldg. & Sav. Ass'n), 116 N. Delaware St. (4).
Young, Robert L., 5405 Guilford Ave. (20).

## Jay County Board of Realtors

Active Members, 11.
President: Melvin E. Liechty, Berne.
Secretary: John J. Jaqua, %Jaqua-Shinabery Agency Inc., Portland.
Beath, John M., Pennville.
Fleming, Alma M. (Jay Co. Abstract Co.), Portland.
Jaqua, John J., 218 S. Meridian St., Portland.
Leichty, Melvin E., Berne.
McDaniel, Ottis, Moran Bldg., Portland.
Peters, Jesse L., R.R. 2, Portland.
Reiff, Kenneth O., Moran Bldg., Portland.
Shinabery, Bernerd (Jaqua-Shinabery Agcy.), 218 S. Meridian, Portland.
Snyder, H. D., 1121 W. Main St., Portland.
Takats, Gabe J., 114½ N. Meridian St., Portland.
Zeigler, O. A., R.R. 2, Portland.

## Johnson County Board of Realtors

Active Members, 14.
President: Robert E. Ragsdale, Trafalgar.
Secretary: Mrs. Ruth Friddle, 242 E. Jefferson St., Franklin.
Barnett, Glenn, Whiteland.
Bechman, Charles E., 70 Fairgrounds, Franklin.
Boles, Herman G., 48 E. Madison, Franklin.
Davis, Cyrus, 218 W. Main St., Greenwood.
Dean, Griffith W., Greenwood.
DeMoss, F. E., 224 W. Pearl, Greenwood.
Friddle, Mrs. Ruth, 242 E. Jefferson St., Franklin.
Kelly, Mrs. Oma, 404 S. Walnut, Edinburg.
Leerkamp, Louis, 60 S. Water St., Franklin.
Merrick, Clarence, 100 E. Jefferson St., Franklin.
Quinlan, Mrs. Harold A., R.R. 3, Morgantown.
Ragsdale, Robert E., P.O. Box 73, Trafalgar.
Richey, Virgil, 421 N. Walnut St., Franklin.
Scott, Paul D., 33 N. Main St., Franklin.

## Kentland

*(Individual Member)*
Wilson, Ellsworth (Prairie Rlty. Co.), Masonic Bldg., 12 W. Graham St.

## Knox

*(Individual Member)*
Brown, Wm. E., 104 S. Pearl St.

## Kokomo Board of Realtors

Active Members, 48; Others, 11.
President: Fred C. Goyer, 223½ N. Main St.
Secretary: R. G. Stephens, 216 E. Walnut St.
Aaron, C. M., 1141 S. Washington St.
Bone, Howard, 101½ E. Sycamore St.
Burge, Lee, 115½ N. Buckeye St.
Culp, Eugene W., 209 N. Buckeye.
Davis, George L., 216 E. Walnut St.
Davis, Harry O., 201 First Federal Bldg.
Dragoo, W. W., 305 First Federal Bldg.
Drinkwater, J. O., 615½ W. Mulberry.
Finch, W. Robert, 216 E. Walnut.
Gerhart, G. D., Galveston.
Goyer, Fred C., 223½ N. Main St.
Holt, Olin R., 420½ N. Main St.
Holtz, Charles F., 1024 E. Gano St.
Imbler, Chester, 112 S. Buckeye St.
Imbler, Cloyd, 112 S. Buckeye St.
Karcher, George A., 605 W. Morgan.
Kincheloe, J. Harold, 223½ N. Main St.
Life, Frank O., 404 N. Main.
Long, George J., 113 W. Sycamore.
Ludlow, Leland, 115 W. Mulberry.
Mason, William A., 117 W. Mulberry St.
Mays, Clyde E. Sr., 1242 E. Sycamore.
McClamroch, John C., 209 N. Buckeye.
Mills, Paul J., 123 W. Mulberry St.
Mitchell, Ralph W., 803 S. Main St.
Mohr, G. W., 1420 S. Union.
Owens, Richard A., 218 W. North.
Parse, W. P., 200½ N. Main St.
Robbins, C. D., 109 E. Sycamore.
Robbins, R. D., 109 E. Sycamore St.
Schwartz, A. H., 115 W. Mulberry St.
Schwartz, R. C., 402 E. Markland Ave.
Schwartz, R. T., 113 W. Mulberry St.
Scott, Harold L., 504 Armstrong-Landon Bldg.
Sellers, Don, 203 First Federal Bldg.
Sellers, Tom, 203 First Federal Bldg.
Smith, A. Ross, P.O. Box 358.
Stephens, R. G., 216 E. Walnut St.
Thomas, Vaughn L., Kokomo Savs. & Ln. Ass'n.
Thomas, William H., 929 N. Washington St.
Thompson, Ellis, 1701 S. Washington St.
Trobaugh, Don, 312 E. Sycamore St.
Tudor, Chas. W., 200½ N. Main St.
Tudor, Ross B., 404 N. Main St.
Walker, Gilbert C., 815 N. McCann.
Wilkinson, W. L., 106 W. Mulberry St.
Williams, Herbert, First Fed. Savings & Loan Assn.
Wooley, Kenneth, 605 W. Morgan.

## Lafayette Real Estate Board

Active Members, 36; Others, 4.
President: Lyn Treece, %Mitchell Agency.
Secretary: Mae Riley, City Hall.
Adams, Ray, 201 Lafayette Life Bldg.
Beeler, Harold, 219½ N. 4th St.
Bowman, Mrs. Kenneth, 620 Columbia St.
Burt, Edgar, 807 Columbia St.
Clegg, Harold, 105 N. 10th St.
Collings, E. R., Above Walgreens.
Daniels, Harley, 409 Stadium, West Lafayette.
DeLong, George, %Lafayette Loan & Trust Co.
Goodwin, Ernest, 320 S. 27th St.
Ham, Frank, Lafayette Loan & Trust Bldg.
Harris, Jack, 312 N. 4th St.
Hinesley, John, Sharp Bldg.
Hockema, Charles, 411 Ferry St.
Hockema, Robert, 411 Ferry St.
Hollenbeck, Earl E., above Walgreens.
Isbell, Hope, 412 Main St.
Lux, Floyd, 654 Main St.
McCain, Sam, 654 Main St.
Mahn, Clarence Sr., 638½ Main St.

Naville, Clarence Sr., 335 Columbia St.
Overton, Herb, 58 Lafayette Loan & Trust Bldg.
Overton, M. H., 58 Lafayette Loan & Trust Bldg.
Price, George, 318 Ferry St.
Riley, Moe, City Hall.
Robinson, Bowen, 419 Ferry St.
Schilling, George, Greenbrook Farm.
Schulze, Paul, 50A Lafayette Loan & Trust Bldg.
Shipley, Roy, 920 Elm, W. Lafayette.
SHOOK, CHARLES, 412 Main St.
Smith, Lowell, 3rd & North St.
Snyder, Kenneth, Sharp Bldg.
Sullivan, Paul, 409 Stadium, West Lafayette.
Treece, Lyn, %Mitchell Agency.
Vyverberg, Kryn, 412 South St.
Weigle, John, Mar Jean Village.
Winfield, M. R., Kettlehut Bldg.

### Lake Village

*(Individual Member)*

Rainford, Laurence E.

## La Porte Board of Realtors

Active Members, 26.
President: George T. Hupp Jr., 810 Lincolnway.
Secretary: Robert T. Ott, 542 Viesen.
Barr, John, 1405 Illinois Ave.
Bradley, Rex A., First Nat'l Bank Bldg.
Burg, Clifford A., 407 Jefferson Ave.
Conner, Walter S., 1605 Lincolnway.
Craft, George L., 1209 I St.
Daley, John P., 703 Michigan Ave.
Gaul, Harold, 1417 Pennsylvania Ave.
Habdas, Phil, 2016 Indiana Ave.
Hastings, Don, 1118 Audley Ave.
Holman, William H., Wanatah.
Hupp, George T., 810 Lincolnway.
Hupp, Ninette, 2206 Woodlawn Dr.
Kowal, Frances, Moose Bldg.
Kowalczyk, Joseph, First Nat'l Bank Bldg.
McDonald, Durward B., 715 Jefferson Ave.
McDonald, Glenn B., 702 Fox St.
Nelson, Arthur W., First Nat'l Bank Bldg.
Nowak, Herbert, 215 E. Jefferson Ave.
Parker, Harold D., First Nat'l Bank Bldg.
Reeg, Randolph L., 1106 Wright Ave.
Rink, Arthur, Hudson Lake, New Carlisle.
Seimetz, John J., Moose Bldg.
Shaw, James I., First Nat'l Bank Bldg.
Smith, Orville, 106 Washington St.
Walters, Donna, Hudson Lake, New Carlisle.

### Linton

*(Individual Member)*

Haseman, William F. (Francis Haseman & Son), 30 S. Main St.

## Logansport Board of Realtors

Active Members, 13.
President: Frank T. Morris, 125 4th St.
Secretary: James T. Personette, 129 E. Market.
Ayers, Robert M., 16 W. Linden Ave.
Cree, Ira, 214½ 4th St.
Fetterhoff, Larry, 216½ Fourth St.
Harner, H. Ervin, 528 Bates St.
Martin, Douglas, 202 Fourth St.
Martin, Roscoe, 202 Fourth St.
McNutt, Dale, 312 5th.
Morris, Frank T., 125 4th St.
Personette, James T., 129 E. Market.
Pierce, R. D., 218 Fourth St.
Schneider, Erle G., 218 Fourth St.
Smith, Fred H., 511 Tanguy St.
Thimlar, Hugh, 324 High St.

### Lyons

*(Individual Member)*

Powers, Eva.

### Madison

*(Individual Member)*

Johnson, Richard M., 105 W. Main St.

## Marion Board of Realtors

Active Members, 27; Others, 5.
President: Joe Faust, Sweetser.
Secretary: Ray Strieve, 3412 S. Washington.
Blinn, Lawrence, 614 S. Nebraska.
Carl, Fred, 209 Glass Block Bldg.
Carl, Herman, 505 Glass Block Bldg.
Carter, C. L., 215 W. 3rd.
Corn, Everett, Fairmount.
DeWolf, Lewis, 414½ S. Adams.
Eagleson, Blair, 414½ S. Adams.
Faust, Joe, Sweetser.
Gotschall, Marschall, 2 Farmers Tr. Bldg.
Graham, Herman, 1308 W. 2nd St.
Hutchinson, Russell, 215 W. 3rd St.


LAFAYETTE, INDIANA
Retail Locations — Industrial Property — Appraisals
Residential Property — Insurance
*40 Years of Continuous Service*
**The SHOOK Agency**
412 Main Street Phone 2-5096


McClellan, Paul, 120 E. 5th St.
Middleton, Philip, 406 Glass Blk. Bldg.
Payne, Clifford, 309 Iroquois Bldg.
Ray, Robert, 302 E. Main St., Gas City.
Roberts, Lewis, Fairmount.
Rupley, Marian, 609 S. Washington.
Rudolph, Lewis, Custer Blk. Bldg.
Outland, Glen, 21 Bennet Blk. Bldg.
Schletz, Alvin, 523 E. 38th St.
Sisson, Robert, 120 E. 5th St.
Sloan, Robert, 123 N. 3rd, Gas City.
Strieve, Ray, 3412 S. Washington.
Strassburg, Frank, 617 N. Washington.
Tudor, Thomas, Kokomo.
Westfall, James E., 310 S. Boots.
Westfall, Orla, 310 S. Boots.

## Marshall County Board of Realtors

Active Members, 16.
President: Raymond W. Gear, 204½ N. Michigan St., Plymouth.
Secretary: George W. Miles, 121 W. Garro St., Plymouth.
Carey, Thurman, P.O. Box 88, Plymouth.
Carpenter, Stacey, 200 N. Michigan St. Argos.
Chipman, Albert B., 124½ N. Michigan St., Plymouth.
Cressner, Morris, 307 N. Center, Plymouth.
Cullison, Floyd, 114 E. Garro St., Plymouth.
Downs, Morton, 305 Lake Shore Dr., Culver.
Gear, Raymond W., 204½ N. Michigan St., Plymouth.
Jenkins, James H., 124½ N. Michigan St., Plymouth.
Keyser, Lloyd B., 123 W. Garro St., Plymouth.
Lackey, Harry, 101 S. Michigan St., Plymouth.
Lee, Ernest J., R.R. No. 2, Plymouth.
Miles, George W., 121 W. Garro St., Plymouth.
McKesson, Dale E., 201 N. Michigan St., Plymouth.
Probst, Ernest G., 723 Pearl St., Plymouth.
Rossa, S. J., R.R. #1, Culver.
Smith, Don, Bremen.

## Miami County Board of Realtors

Active Members, 8.
President: J. E. Wagner, 463 E. Main St., Peru.
Secretary: Mildred Easter, 68 E. 2nd St., Peru.
Barringer, Grace W., 312 Washington Ave., Peru.
Easter, Mildred, 68 E. 2nd St., Peru.
Long, George, 514 W. 7th St., Peru.
Prior, Robert, 686 E. Harrison Ave., Peru.
Wagner, J. E., 463 E. Main St., Peru.
Wells, Eugene, 18 E. 3rd St., Peru.
Wells, J. O., 18 E. 3rd St., Peru.
Wolf, George W., 301 E. 5th St., Peru.

## Michigan City Real Estate Board

Active Members, 42; Others, 14.
President: Frank M. Krebs, 118 E. 6th St.
Secretary: Lon F. Terrey, 722 Franklin St.
Barnett, Mrs. Beulah, 116 W. 11th St.
Barnett, James, 116 W. 11th St.
Bartholomew, Fred, 1101 Washington St.
Bartholomew, John, 215 E. 10th St.
Beahan, Ray J., First Federal Bldg.
Blank, William A., 832 Pine St.
Carow, Louis J., 906 E. Michigan St.
Carlson, Clyde H., 3100 Lake Shore Dr.
Dahl, Shirley Grant, R.R. 1, Box 397, New Buffalo.
Drake, Edwin, R.R. 2, Box 355.
Drake, Mrs. Mildred, R.R. 2, Box 355.
Engberg, Mrs. Minnie, 221 W. 4th St.
Franks, John J., 107 W. 8th St.
Franks, John M., 107 W. 8th St.
Glidden, Chester T., Citizens Bank Bldg.
Greenebaum, Walter K., 511 Warren Bldg.
Hirsh, Arnold, 201 Tivoli Bldg.
Keppen, Arthur Allen, 207 Tremont St.
Klein, N. C., 416 Franklin St.
Kominiarek, Marvin, 718 Franklin St.
Krebs, Frank, 118 E. 6th St.
Lauer, Stanley A., 124 W. 8th St.
Leverenz, William, 103 W. 7th St.
Magnuson, Wayne, 720 Franklin St.
Mathias, Clarence L., 1804 Lake Shore Dr.
Mathias, James C., Long Beach.
McLean, Lee H., Johnson Rd.
Moreland, Miss Mary Elizabeth, 117 Louisiana Ave.
Morgan, Joe, 1615 Washington St.
Nicholson, J. P., 2937 S. Franklin St.
Nicklas, Carl J., E. Coolspring Ave.
Ott, Phil, 416 Warren Bldg.
Pezzuto, Joe, 2008 Franklin St.
Pilliard, Fred, 720 Franklin St.
Terrey, Lon, 722 Franklin St.
Terrey, Roy H., 722 Franklin St.
Timm, Walter M., 201 Lake Ave.
Tobin, Tom, 908 Franklin St.
Widmar, John, Beverly Shores.
Wolff, Arthur A., 109 E. Warren St.
Woodman, Philip F., P.O. Box 80.
Woss, C. J., 7 Woolworth Bldg.

## Montgomery County Board of Realtors

Active Members, 15; Others, 5.
President: William M. Daseke, 1008 W. Pike St.
Secretary: R. Max Boots, 410 Grace Ave.
Agnew, Talmage, 207 Commerce Bldg., Crawfordsville.
Barnett, Del, 107½ N. Washington St., Crawfordsville.
Bible, Fred, Linden.
Boots, R. Max, 303 Ben Hur Bldg., Crawfordsville.
Clark, Orville, 404 Highland Ave., Crawfordsville.
Coffel, T. R., 1811 Hillcrest Dr. Crawfordsville.
Dawson Mfg. Co. Inc. (Russell Dawson), Rt. 1, Crawfordsville.
Elston Bank & Trust Co. (Arnett Groves), Country Club Rd., Crawfordsville.
Fishero, Paul, 606 E. Main St., Crawfordsville.
Hershberger, L. M., 715 E. Main St., Crawfordsville.
Kitts Gravel Co. (James Kitts), 716 W. Wabash Ave., Crawfordsville.
McCormick & Hanley, 118 W. Pike St., Crawfordsville.
Mid-States Steel & Wire (L. B. Sommer), 1010 W. Wabash Ave., Crawfordsville.
New Ross Lbr Co. (Robert Whitecotton), New Ross.
Schloots Furniture Store (R. J. Schloot), 205 W. Main St., Crawfordsville.
Security Abstract & Title Co. (Russell Cottingham), 513 W. Main St., Crawfordsville.
Smith, George, 1101 S. Grant Ave., Crawfordsville.

### Mooresville

*(Individual Member)*

Griggs, Loren H., R.R. 2.

### Morocco

*(Individual Member)*

Smart, Boyd T.

## Muncie Board of Realtors, Inc.

Active Members, 42; Others, 16.
President: John F. Herrholz, 324 S. Mulberry St.
Secretary: Allan G. Weir, 620-22 Wysor Bldg.
Austin, H. G., 203 Rivoli Bldg.
Bartel, C. L., 302 Western Reserve Bldg.
Beebe, Waldo, 115 W. Main St.
Bender, Charles V., 120 E. Washington St.
Biery, Johnson H., 110 E. Main St.
Boxell, Lamoine, 315 Hoyt Ave.
Burkett, Joseph L., 210 N. Walnut St.
Dailey, J. Roberts, 100 E. Washington St.
Dunn, Dr. F. W., 2210 Janney Ave.
Hall, Freeland A., 2810 S. Mulberry St.
Hall, Ray W., 206 Wysor Bldg.
Hayden, John E., 604 Wysor Bldg.
Herrholz, John F., 324 S. Mulberry St.
Hobbs, Harold Sr., 122 N. Mulberry St.
Holbrook, Henry L., 404 White River Blvd.
Hollowell, Walter C., 2307 S. Madison St.
Horton, D. W., 210 Western Reserve Bldg.
Howell, Ora G., 17 Patterson Bldg.
Jackson, Harvey C., 125 Granville Ave.
Janney, Otho L., 118 N. Franklin St.
Kester, L. M., 100 N. Walnut St.
Kirtley, Ottis F., 225 N. Mulberry St.
Life, Hershel, 101 S. High St.
Maggs, Robert W., 220 Wysor Bldg.
Meredith, John V., 110 N. Walnut St.
Milhollin, Malcolm, 123½ W. Main St.
Miltenberger, Mark, 116 N. Walnut St.
Mitchell, Lynden D., 401 Western Reserve Bldg.
Orendorff, Louis T., 215 W. Main St.
Powell, Rex V., 900 Wheeling Ave.
Rowe, Eugene V., 2115 Burlington Drive.
Shively, Oscar, 319 Wysor Bldg.
Simmons, Larry W., 217 W. Main St.
Spray, Roy, 110 N. Walnut St.
Sursa, David, 117 E. Adams St.
Swain, Earle H., 329 E. Adams.
Toombs, Thomas F., 224 W. Centennial Ave.


**Morton's Real Estate, Insurance & Loan Agency**
Sales
City Property
Farms
R. L. Morton, Owner
2½ N. First Street
SCOTTSBURG, INDIANA


Weir, Allan G., 620-21-22 Wysor Bldg.
Wickersham, John W., 207 W. Main St.
Williams, Herman H., 907 Wheeling Ave.
Wingate, Chester C., 124 S. Mulberry St.
Wingate, Wilfred W., 6 Patterson Block.

## Muscatatuck Board of Realtors

Active Members, 9.
President: E. C. Auerswald, North Vernon.
Secretary: Finley Davidson, Brownstown.
Auerswald, E. C., North Vernon.
Davidson, Finley, Brownstown.
Davis, Harley M., 915 E. Tipton St., Seymour.
Everitt, Ed. D., 64 E. McClain St., Scottsburg.
Everitt, Jas., 64 E. McClain St., Scottsburg.
Fettig, J. Edwin, 209 N. Chestnut St., Seymour.
MORTON, ROY L., 2½ N. First St., Scottsburg.
Speckner, Andrew J., 120 Jefferson Ave., Seymour.
Worley, Tom, Salem.

## New Albany Board of Realtors

Active Members, 37; Others, 28.
President: Bernard J. Weber, 317 Bank St.
Secretary: Monica M. Russell, 1104 Slate Run Rd.
Blust, George E., Mt. Tabor Rd.
Briscoe, Keith, 402 E. Court Ave., Jeffersonville.
Briscoe, Waldo, 141 E. Spring St.
Bye, Nicholas G., 208 E. Main St.
Brooks, C. Robert, 349 Vincennes St.
Brooks, Robert B., 349 Vincennes St.
Detrick, L. E., 2311 E. Market St.
Dieckmann, Willard G., 352 Vincennes St.
Dillon, Edna, 330 Vincennes St.
Flynn, Ellis A., 1607 E. Market St.
Flynn, Ruth W., 1607 E. Market St.
Hartman, Clarence, 1524 E. Market St.
Hartman, Effie E., 1524 E. Market St.
Hottell, Dorthea, 347 Vincennes St.
Hurst, Gertrude M., Lincoln Hgts., Jeffersonville.
Jacobi, C. Elmer, 208 E. Main St.
Jacobs, Cora A., 141 E. Spring St.
Jacobs, Jack B., 141 W. Spring St.
Kirk, Charles W. Jr., 511 Bank St.
Loftus, Wilbur L., 347 Vincennes St.
McCartin, Donald E., 54 Valley View Ct.
McConnell, Paul N., 313 E. Spring St.
Raaba, Gertrude C., Mutual Trust Bldg.
Raaba, Joe T., Mutual Trust Bldg.
Reisert, Jane W., 1010 E. Spring St.
Russell, George L. Sr., 1104 Slate Run Rd.
Russell, Monica M., 1104 Slate Run Rd.
Rutherford, Wallace E., 328 Vincennes St.
Saul, Maurice, 320 Bank St.
Schaerer, Helen M., 2309 E. Market St.
Smyth, Gladys M., 234 Pearl St.
Smyth, Walter B., 234 Pearl St.
Stocksdale, Gayle R., 1935 Culbertson Ave.
Stover, Jennie B., 141 E. Spring St.
Strange, Patricia, 10 Bono Rd.
Vernia, Charles L., 207 E. Market St.
Weber, Bernard J., 317 Bank St.

### Petroleum

*(Individual Member)*

Blair, D. S., Box 75.

## Putnam County Board of Realtors

Active Members, 8.
President: Julius B. Marsh, Greencastle.
Secretary: Ida K. Shetrone, Greencastle P.O. 264.
Foster, Dorothy, Cloverdale.
Green, Janes F., Rt. 3, Greencastle.
Hickman, Hal, 25½ E. Washington St., Greencastle.
Marsh, Julius B., Greencastle.
Shafer, Wilbur, 202 West Columbia St., Greencastle.
Shetrone, Ida K., Greencastle, P.O. 264.
Snider, Leon, North Arlington Rd., Greencastle.
Vaughan, Ray, 612 E. Washington St., Greencastle.

**BRANTNER-ROBBINS AGENCY**
Specializing in
Business and Industrial Property — Appraisals
Complete Real Estate and Insurance Service
Main at Sixth Street Phone 2-4231
**RICHMOND, INDIANA**

**SOUTH BEND, INDIANA**
*Sid Cressy — Realtor*
A Complete Service in Buying and Selling
*City — Suburban — Farms — Commercial*
*Lake Properties — Insurance — Loans & Rentals*
1910 South Michigan Street—Phone Atlantic 9-3185—South Bend 14, Indiana
Licensed INDIANA AND MICHIGAN BROKER

## Richmond Board of Realtors

Active Members, 40.
**President: Ernest L. Borradaile, 29½ N. 8th St.**
**Secretary: Clifford M. Mendleson, 306 Medical Arts Bldg.**
Aakvik, George, 16 N. 9th St.
**ALLEN, EARL, 32 S. 9th St.**
Berry, Claude, 700½ Main.
Borradaile, E. L., 29½ N. 8th.
**BRANTNER, ED., 601 Main.**
Brooks, Howard, 601 Main.
Dew, Charles, 132 S. 13th St.
Duff, Wayne, 13 N. 10th St.
Elleman, Earnest, Second Nat'l Bank.
Flesher, Lowell, 231 Colonial Bldg.
Gray, Jack, 115 N. 30th St.
Harper, Lavon, 12 S. 8th.

**Richmond, Ind.**
LEASES
APPRAISALS
PROPERTY MANAGEMENT
MORTGAGE LOANS
RICHMOND PROPERTY CORPORATION
REALTORS
32 S. 9th St., Phones 2-2003—2-4322

Harris, Norman, 226 S.W. First St.
Hines, Robert, 409 E. Main.
Hutchinson, Ross, Cambridge City.
Jenkins, Claude, 1714 Nat'l Rd. W.
Klehfoth, Gordon, 101 N. 2nd St.
Lawrence, O. W., 232 S.W. 19th St.
McCullough, O. B., Cambridge City.
Mendenhall, Kelso, 601 Main.
Mendleson, Clifford, 306 Medical Arts Bldg.
Mendleson, Clem, 32 S. 9th.
Meyer, Irvin, Chester Pike.
Muckridge, Glenn, 9 S. 11th.
Peters, Frank, Chester Blvd., RFD 1, Richmond.
Pilgrim, Garth, 12 S. 8th.
Pilgrim, Norman, 12 S. 8th
Riley, Paul, 32 S. 9th.
**ROBBINS, RUSSELL, 601 Main.**
Scantland, Geo., 1231 Abington Pike.
Solomon, James, 300 S.W. 17th St.
Stevens, John, 212 N.W. 3rd.
Stevens, Sam, 308 Colonial Bldg.
Surber, Earnest, N. 7th St.
Surber, Venita, N. 7th St.
Wiechman, Robt., 303 Medical Arts Bldg.
Wiechman, James, 303 Medical Arts Bldg.
**WILCOXEN, GEO. C., 1210 E. Main.**
Wilson, Isaac, First Nat'l Bank, 7th & Main.
Zaubitzer, Larry, 510 S. 22nd.

**RICHMOND**
**IND.**
*Realtor*
Insurance and Appraiser
**Geo. C. Wilcoxen**
1210 E. Main Street

## Randolph County Board of Realtors

Active Members, 3; Others, 3.
**President: Frank G. Morgan, 217 E. North St., Winchester.**
**Secretary: Charles F. Segraves, 133 N. Meridian, Winchester.**
Morgan, Frank G., 217 E. North St., Winchester.
Segraves, Charles F., 133 N. Meridian, Winchester.
Thornburg, Devoe, 121 E. Franklin, Winchester.

## Shelbyville Board of Realtors

Active Members, 9; Others, 6.
**President: Basil Willey, 31½ Public Sq.**
**Secretary: W. P. Brokaw, 9 W. Broadway St.**
Armstrong & Pierce, 221 S. Harrison St.
Barnes, Claude, Farmers' Bank Bldg.
Breedlove, Ray F. Agcy., 109 N. Harrison St.
Brokaw, W. P., 9 W. Broadway.
Cherry, Will C., 31½ Public Square.
Crampton, Ed S., 118½ S. Harrison.
Levinsky, Zovel, 41½ Pub. Sq.
McNamara Agency, Ray L., 5½ W. Broadway.
Shelby Brokerage Co., Farmers Nat'l Bank Bldg.

## South Bend-Mishawaka Board of Realtors, Inc.

Active Members, 103; Others, 32.
**President: Robert P. Doolittle, 113½ S. Main St., Mishawaka.**
**Secretary: Joel Bullard, 214 Sherland Bldg., South Bend.**
Barany, Michael J., 729 E. Indiana Ave.
Beck, Harold C., 1933 Beverly Place.
Blatt, Herbert W., 110 E. Madison St.
Bognar, Peter, 315 Chapin St.
Bolf, Edwin Jr., 3022 Salem Dr.
BonDurant, Alfred C., 406 J.M.S. Bldg.
Bowles, Herman, 1801 Leer St.
Bragg, Chester A., 1010 Hudson Ave.
Bullard, Charles E., 214 Sherland Bldg.
Burget, Ray W., 335 Lincolnway E.
Clark, Arthur R., 1909 E. Donald St.
Colpaert, A. C., 218 Sherland Bldg.
Cressy, George, 714 S. Eddy.
**CRESSY, SIDNEY, 1910 S. Michigan St.**
Davis, Emery A., 203 S. Main St.
Denniston, O. C., 516 Lafayette Bldg.
Doolittle, Robert P., 113½ S. Main St., Mishawaka.
Drollinger, Ben H., 218 Sherland Bldg.
Dunfee, Joseph H., 110 E. Madison St.
Ellsasser, Edw. C., Sr., 807 S. Main St., Mishawaka.
Ellsasser, Harold J., 761 Lincolnway E.
Everett, Edward A., 714 S. Eddy.
Foley, William F., 220 E. Jefferson Ave.
Gammons, W. C., 206 Oliver Theatre Bldg.
Garn, Harold L., 130 E. Jefferson Blvd.
Garn, Mark B., 810 Woodside Ave.
Gerard, Charles R., 112 Lincolway E., Mishawaka.
Gerber, Robert G., Wyatt.
Giezi, Theodore, 925 Lincolnway E.
Gillis, Peter F., 311 Whitcomb-Keller Bldg.
Goodrich, Sanford A., 1707 Marquette Blvd.
Gordon, Ralph, 1723 Hamilton St.
Happ, Robert G., 224 Sherland Bldg.
Hartman, Millard T., 2227 Rockne Dr.
Haas, William M., 220 E. Jefferson Ave.
Hinkle, W. Riley, 914 Leland Ave.
Holderman, Harold L., 218 Sherland Bldg.
Hooten, Warren L., 4411 S. Main St.
Horvath, Chas. V., 305 Hydraulic Ave.
Horvath, Loretta M., 1804 S. Warren.
Jackson, Irvin W., 1409 Miami St.
Jones, George R., 230 W. Jefferson Blvd.
Judie, James A., 630 Sherland Bldg.
**KELLER, FRED W., 230 W. Jefferson Blvd.**
Kelsey, J. Howard, 3308 E. Jefferson Blvd.
Kime, Earl L., 220 E. Jefferson Blvd.
Knutson, Wm. M., 216 Lafayette Bldg.
Kovach, Anthony J., 1624 S. Main St.
LaMar, Paul, 211 St. Joseph Bank Bldg.
Lang, Albert C., 1610 Northern Ave.
Langel, Alex S., 326 Odd Fellows Bldg.
Lewis, Grant, 416 J.M.S. Bldg.
McDonald, Edward, 815 Odd Fellows Bldg.
McHenry, W. K., 515 W. Wayne St.
Marsh, Robert, 556 Lincolnway E.
Merykowski, Stanley J., 1201 W. Washington St.
Michael, Roy J., 214 Sherland Bldg.
Miller, Marlan, 1101 Bellevue Ave.
Minczewski, B. P., 1122 Western Ave.
Minczewski, B. P. Jr., 1122 Western Ave.
Moore, W. Lon, Town Hall, New Carlisle, Ind.
Morton, Russell 2709 Hepler St.
Mucha, Walter A., 1139 N. Johnson St.
Muessel, Richard A. Jr., 404 W. Washington St.
Muessel, Richard A. Sr., 404 W. Washington St.
Oberlin, Russell, 213 Lafayette Bldg.
O'Neill, Bernard C., 128 Franklin Pl.
Peacock, James F., 130 E. Jefferson Blvd.
Perkins, Chester, 401 E. Haney Ave.
Perley, Arthur, 117 E. LaSalle Ave.
Petro, Mason L., 614 Liberty Dr., Mishawaka.
Pinter, Michael, 736 W. Indiana Ave.
Pustay, Andrew, 2728 S. Michigan St.
Pustay, Bert, 2728 S. Michigan St.
Reasor, Arthur F., 3313 S. Michigan St.
Rerick, Howard, 110 E. Madison St.
Ritchey, Lee E., 230 W. Jefferson.
Roberts, Willis, 308 Nat'l Bank Bldg.
Robinson, Vere, 212 Lincolnway E., Mishawaka.
Scheibelhut, Leo C., 118 E. Pokagon.
Schindler, A. J., 112 Lincolway E., Mishawaka.
Slone, Robert L., 112 N. Ironwood Dr., Mishawaka.
Smith, Guy R., New Carlisle.
Smith, Rufus, R.R. 1, Box 192, Plymouth.
Sriver, Francis T., 1224 S. Michigan St.
Stapp, Russell, Roosevelt Rd.
Stark, Marie, 109½ S. Main St., Mishawaka.
Stewart, Donald L., 309 J.M.S. Bldg.
Swadener, Dean, 101 Lincolnway E., Mishawaka.
Swanson, C. Harry, 129 N. Ironwood Dr.
Swift, Raymond, 305 Whitcomb-Keller Bldg.
Taylor, John L., 701 Sherland Bldg.
Thornton, Wilson, 117 Lincolnway E., Mishawaka.
Toth, Louis M., 1617 Sunnymede Ave.
Vance, Ralph J., 410 W. 3rd St., Mishawaka.
Vander Heyden, Raymond, 312 Lincolnway W., Mishawaka.
Voigt, Arthur G., 416 J.M.S. Bldg.
Walsh, Percy H., 402 Platt Bldg.
Weaver, Hubert M., 218 Sherland Bldg.
Weber, A. Harold, 504 Nat'l Bank Bldg.
Weber, Chas., 211 Poledor Bldg.
White, Karl W., 110 E. Madison Ave.
Whiteman, Clem C., 1454 McKinley Ave.
Wickizer, R. Park, 230 W. Jefferson Blvd.

**Whitcomb & Keller, Inc.**
REALTORS
Established in 1892
Brokers
Home Builders
Property Management
FHA Approved Mortgagee
Correspondent for
Metropolitan Life Ins. Co.
SOUTH BEND, INDIANA
Whitcomb-Keller Bldg.

## Southeastern Board of Realtors

Active Members, 14
**President: Eugene Seitz, Billups Drive, Lawrenceburg.**
**Secretary: Robert T. Hornbach, Nowlin Rd.**
Carter, William, 522 St. Clair St., Lawrenceburg.
Chatham, Nathan, 137 Lincoln St., Aurora.
Genshiemer, Julius, 114 Probasco St., Lawrenceburg.
Hastings, Clarence, Rising Sun.
Laws, Carl T., 607 Ludlow St., Lawrenceburg.
Laws, William, 310 Deihl Dr., Lawrenceburg.
Loring, F. M., Rising Sun.
Nichols, Phil, 310 Deihl Drive, Lawrenceburg.
Ransom, C. L., Second and Main Sts., Aurora.
Roberts, Irvin, 620 St. Clair St., Lawrenceburg.
Seitz, Eugene, Billups Drive, Lawrenceburg.
Skidmore, Ike, R.R. No. 1, Lawrenceburg.
Tomlin, Kenneth, Hayes St., Lawrenceburg.
Whitham, Stanley, 213 Conwell St., Aurora.

**RALPH J. STEFFAN**
*Realtor*
Farm, City and Lake Property
Business Opportunities
Long Term Low Cost Farm Loans
Builder of Conventional Homes
*Licensed in Indiana and Michigan*
212 E. Maumee St.
Phone 238
**ANGOLA, INDIANA**

## South Lake County Board of Realtors

Active Members, 18.
**President: Paul W. Knight, 214 E. Joliet St., Crown Point.**
**Secretary: William Kincy, 216 E. Joliet St., Crown Point.**
Bartlett, Miss Harriet C., R.R. 3, Cedar Lake.
Bielefeld, Claude A., 225 S. Pettibone Ave., Crown Point.
Dickson, James O., R. 2, Lowell.
Fleming, Bruce T., 216 E. Joliet St., Crown Point.
Garner, S. E., 106 S. Main St., Crown Point.
Hagen, Mrs. Mary Frances, 106 S. Main St., Crown Point.
Hamacher, David C., R. 2, Lowell.
Kincy, William W., R. 1, Crown Point.
Knight, Paul W., 214 E. Joliet St., Crown Point.
Kurtz, Wayne E., 216 E. Joliet St., Crown Point.
Lamson, Gail C., 115 S. Court St., Crown Point.
Miles, Albert A., Lowell.
Miles, Mrs. Mary L., Lowell.
Pavlish, Hugh, Box 266, Crown Point.
Rascher, Ambrose H., Box 157, Cedar Lake.
Stonex, Malcolm D., 115 S. Court St., Crown Point.
Wille, Clarence A., 216 E. Joliet St., Crown Point.

**Spencer**
*(Individual Member)*
Shortridge, E. B., R.R. 2.

## Steuben County Board of Realtors

Active Members, 14.
**President: Ralph J. Steffan, 212 E. Maumee, Angola.**
**Secretary: Lucille Steffan, 212 E. Maumee, Angola.**
Andrews, Frank, Steuben Bldg., Angola.
Arnold, Barton, 113 N. Wayne St., Angola.
Bearman, Len( Cameron Bldg., Angola.
Booth, Richard, 116 W. Maumee St., Angola.
Booth, William, 116 W. Maumee St., Angola.
Effert, John, Rt. 2, Angola.
Houlton, L. S., Fremont.
Johnson, John, 214 W. Maumee St., Angola.
Muller, Geo. E., Rt. 2, Angola.
Shoun, Harvey, Steuben Bldg., Angola.
**STEFFAN, RALPH J., 212 E. Maumee St., Angola.**
Whitman, Knight, 214 W. Maumee St., Angola.
Williamson, Edward J., 110 W. Prospect St., Angola.
Zimmerman, Corrine, Rt. 2, Angola.

## Terre Haute Board of Realtors, Inc.

Active Members, 58; Others, 10.
**President: Hobart W. Hall Jr., 229 S. 5th St.**
**Secretary: Charles E. Pfister, 662 Ohio St.**
Aikman, John C., 337 S. Fruitridge.
Ayer, C. H., 601 Ohio St.
Bartley, C. L. Jr., 15 S. 9th St.
Beaman, Gerald, 117 S. 4th St.
Biel, Robert, 19 S. 7th St.
Biel, William, 19 S. 7th St.
Binning, Russell S., 17 S. 6th St.
Branam, John T., 656 Ohio St.
Branson, Thomas H., 15 S. 9th St.
Brown, Byron L., 32 S. 7th St.
Cahill, Wm. V. (T.H. Svgs. Bank), 533 Ohio St.
Carroll, George (Merchants Nat'l Bank), 701 Wabash Ave.
Cleary, John (T.H. First Nat'l Bank), 643 Wabash Ave.
Cook, Walter, 109 S. 7th St.
Craig, Eber L., 31 S. 7th St.
Deckard, Audie F., 107 S. 7th St.
Dicks, Albert A., 207 N. 13th St.
Dunbar, Arch R., 10 N. 6th St.
Failing, Charles K., 1603 Ohio Blvd.
Figg, John, 514 Cherry St.
Fisbeck, Harry, 669 Ohio St.
Foulkes, George C., 705½ Ohio St.
Grass, Mrs. R. A., 618 Tribune Bldg.
Grass, Reginald, 618 Tribune Bldg.
Hall, Hobart W. Jr., 229 S. 5th St.
Harmon, Wallace, R.R. 2, Box 300.

**NEWLIN-JOHNSON CO., INC.**
PROPERTY MANAGEMENT — LEASES — HOME BUILDERS
INDUSTRIAL SITES — INSURANCE
Loan Correspondents Lincoln Natl. Life Ins. Co.
Loan Correspondents Lincoln National Life Insurance Co.
601 OHIO STREET TELEPHONE CRAWFORD 2308
TERRE HAUTE, INDIANA

**TERRE HAUTE, Indiana**
COMMERCIAL AND INDUSTRIAL PROPERTIES
Pfister CO., INC.
APPRAISALS LOANS
INSURANCE MANAGEMENT
LEASING SALES
CHAIN STORE LEASING
**REALTORS**
662 Ohio Street — Phone Crawford 5085

Harrison, Harold F., 724 Wabash Ave.
Hermeling, Wm. H., 2425 N. 10th St.
Hirt, Leonard A., 662 Ohio St.
Hyatt, Clifton L., 811 Lafayette Ave.
Hyatt, Howard L., 811 Lafayette Ave.
Isaac, Mrs. Rosemary, 662 Ohio St.
Jeffers, J. E., 207 Fairbanks Blk.
JOHNSON, D. C., 601 Ohio St.
JOHNSON, WILBUR P., 601 Ohio St.
Kindle, Manford, Rm. 308, Deming Hotel.
Ladd, Clay, 32 S. 7th St.
Lowry, John, 662 Ohio St.
Maehling, Walter H., 514 Cherry St.
Miller, Carl N. Sr., 229 S. 5th St.
Miller, Carl N. Jr., 229 S. 5th St.
Miller, Charles, 618 Tribune Bldg.
Mooter, Joseph A., 700 S. 7th St.
Myles, Arthur E., 321½ Ohio St.
Nees, Harvey R., 15 S. 9th St.
NEWLIN, JOHN T., 601 Ohio St.
Nichols, James J., 107 S. 7th St.
Noe, Robert A., 304 Sycamore Bldg.
Orrill, Helen S., 1224 S. 17th St.
Page, John A., 4 Shandy Bldg.
PFISTER, CHARLES E., 662 Ohio St.
PFISTER, PAUL J., 662 Ohio St.
Saxon, Floyd M., 1246 Maple Ave.
Sheets, William, 1716 S. 7th St.
Tichenor, Wm. G., 31 S. 7th St.
Williams, Bert O., 656 Ohio St.
Woods, Richard, 662 Ohio St.
Wright, Carl, 2028 N. 12th St.

**Tipton**
*(Individual Members)*
Cardwell, R. A., 108½ E. Jefferson St.
Harper, Floyd E.
Martin, R. S., 102 N. Main St.

## Valparaiso Board of Realtors

Active Members, 18; Others, 10.
**President: R. F. Boening, Farmers Bank Bldg.**
**Secretary: Mrs. Dorothy Fry, 61 Lincolnway.**
Anderson, Charles A., 8 N. Washington St.
Bertig, William L., 811 Chicago St.
Boening, R. F., Farmers Bank Bldg.
Claudon, J. H., 8 N. Washington St.
Claudon, Roger, 8 N. Washington St.
Colvett, H. A., 10 Lafayette St.
Corley, Gale, 508 N. Roosevelt Rd.
Fry, Dorothy, 61 Lincolnway.
Galles, Oscar, Farmers Bank Bldg.
Harrigan, A. A., 220 Main St., Hobart.
LaCount, E. A., 9 E. Lincolnway.
Leaming, Stewart, 13 Lincolnway.
Logan, Harry C., 20 Washington St.
Maxwell, Maude, 751 E. 3rd St., Hobart.
Randle, Paul, Farmers Bank Bldg.
Snyder, H. B., Premier Theatre Bldg.
Smith, Carl, R.R. 5.
Wade, C. E., R.R. 2, Hobart.

## Vincennes Board of Realtors

Active Members, 17; Others, 5.
**President: Roy E. Leonard, 402 American Bank Bldg.**
**Secretary: John E. Welsh, 307 Busseron St.**
Beach, Fred H., 726 Main St.
Crotty, Harry M., 423 American Bank Bldg.
Dennigan, John, 406 LaPlante Bldg.
Fox, Fred, Oaktown.
Goodson, Virginia, 924 Scott St.
Goodson, Willard, 924 Scott St.
Harris, Wesley, 703 N. Main St., Bicknel.
Hribal, Albert, 402 American Bank Bldg.
Leonard, Roy E., 402 American Bank Bldg.
Madigan, M. J., 1235 N. 11th St.
McFarland, Robert, 217 Busseron St.
Reiman, Albert, 504 N. 8th St.
Reinbold, Irene, 601 Church St.
Sampson, William C., 525 American Bank Bldg.
Stephens, Gerald, 525 American Bank Bldg.
Welsh, John E., 307 Busseron St.
Welsh, M. W., 307 Busseron St.

**Wabash**
*(Individual Members)*
Fisher, Richard P., "Dick Fisher," 1205 N. Miami St.
Miller, Robert G., 325 Walnut St.

## Warsaw Board of Realtors

Active Members, 10.
**President: Richard E. Denzel, Syracuse.**
**Secretary: Gilbert M. Bertsch, Box 165, Warsaw.**
Bertsch, Gilbert M., Box 165, Warsaw.
Denzel, Richard E., Syracuse.
Etter, C. C., Syracuse.
Halliday, Evertt C., Syracuse.
Herscher, Benjamin, First Nat'l Bank Bldg., Warsaw.
Meyer, Carolyn J., Syracuse.
Paton, George, Leesburg.
Shanebeck, S. D., Winona Lake.
Stephenson, Edward E., Syracuse.
Tucker, Dale H., R.R. 2, Warsaw.

# IOWA

Adair—See West Central Iowa.
Adel—See Dallas County.
Agency—See Ottumwa.
Akron—See Plymouth County.
Albert City—See United Counties.
Alta—See United Counties.
Anita—See West Central.
Atlantic—See West Central.
Audubon—See West Central Iowa.
Belmond—See Wright County.
Bloomfield—See Ottumwa.
Britt—See North Central Iowa.
Brunsville—See Plymouth County.
Cedar Falls—See Waterloo.
Chariton—See South Central Iowa.
Charles City—See North Central.
Cherokee—See United Counties.
Clarinda—See Fremont-Page.
Clarion—See Wright County.
Clarksville—See Bremer-Butler Counties.
Clear Lake—See North Central.
Cresco—See Northeast Iowa.
Cumberland—See West Central Iowa.
Cushing—See United Counties.
Dallas Center—See Dallas County.
Decorah—See Northeast Iowa.
Dows—See Wright County.
Dunlap—See Harrison County.
Eagle Grove—See Wright County.
Early—See United Counties.
Eldora—See Hardin County.
Emmetsburg—See Palo Alto County.
Exira—See West Central.
Forest City—See North Central Iowa.
Fremont—See Oskaloosa.
Garden Grove—See South Central Iowa.
Garrison—See Benton County.
George—See Lyon County.
Glenwood—See Council Bluffs.
Grand Junction—See Green County.
Greene—See Bremer-Butler.
Hamburg—See Fremont-Page.
Hampton—See Wright County.
Harlan—See West Central Iowa.
Hazelton—See Independence.
Holstein—See United Counties.
Ida Grove—See United Counties.
Indianola—See South Central Iowa.
Iowa Falls—See Hardin County.
Jefferson—See Green County.
Jesup—See Independence.
Kent—See Creston.
Kimballton—See West Central.
Klemme—See Wright County.
Knoxville—See Marion County.
Laurence—See United Counties.
Le Mars—See Plymouth County.
Leon—See South Central Iowa.
Libertyville—See Quad County.
Little Rock—See Lyon County.
Little Sioux—See Harrison County.
Logan—See Harrison County.
Madrid—See Boone County.
Manchester—See Delaware County.
Maquoketa—See Jackson County.
Marion—See Cedar Rapids.
Mason City—See North Central Iowa.
Miles—See Jackson County.
Missouri Valley—See Harrison County.
Mt. Ayr—See Creston.
Mt. Pleasant—See Quad County.
Moville—See Sioux City.
Newhall—See Benton County.
Norwalk—See Dallas County.
Norway—See Benton County.
Odebolt—See United Counties.
Ogden—See Boone County.
Osage—See North Central.
Osceola—See South Central Iowa.
Paton—See Green County.
Perry—See Dallas County.
Plainfield—See Bremer-Butler County.
Postville—See Northeast Iowa.
Redfield—See Dallas County.
Red Oak—See Montgomery County.
Rock Rapids—See Lyon County.
Rose Hill—See Oskaloosa.
Sac City—See United Counties.
Scranton—See Green County.
Shell Rock—See Bremer-Butler County.
Shenandoah—See Fremont-Page.
Sibley—See Spencer.
Sidney—See Fremont-Page.
Sioux Rapids—See United Counties.
Stanley—See Independence.
Storm Lake—See United Counties.
Sumner—See Bremer-Butler County.
Van Horne—See Benton County.
Vinton—See Benton County.
Walder—See Benton County.
Waterloo—See Cedar Falls.
Waukon—See Northeast Iowa.
Waverly—See Bremer-Butler County.
Webster City—See Fort Dodge.
West Branch—See Iowa City.
West Liberty—See Muscatine.
Whiting—See Sioux City.
Winthrop—See Independence.
Woodbine—See Harrison County.
Zearing—See Marshalltown.

## Ames Board of Realtors

Active Members, 12.
**President: Willard Gilreath, 310 5th St.**
**Secretary: Berniece DeHart, 132 Main.**
Cooley, W. W., 134½ Main.
DeHart, Berniece, 132 Main.
DeHart, Pearle, 132 Main.
Eveland, H. L., 322 Main.
Faust, L. C., 224 Main.
Gilreath, Willard, 310 5th St.
Hedrick, L. E., 304½ Main.
Lounsberry, C. E., 1108 Duff.
Nairn, Wm., 511 Main.
Ott, Mrs. Mattie, 314½ Main.
Triplett, D. S., 310 Main.
VOGT, W. B., 319 Main.

**Ankeny**
*(Individual Member)*
Spahr, Wayne.

## Benton County Board of Realtors

Active Members, 10; Others, 1.
**President: A. F. (Tony) Schmitz, Van Horne.**
**Secretary: Jack Francis, Vinton.**
Folvag, Prentiss, Norway.
Francis, Jack, 118 E. 4th St., Vinton.
Hoffman, Cliff, Walker.
Knaack, H. E., 311 First Ave., Vinton.
Lassen, S. H., Garrison.
O'Brien, Osborne, Van Horne.
Schmidt, Arthur, 319½ First Ave., Vinton.
Schmitz, A. F. (Tony), Van Horne.
Weichman, H. E., Newhall.
Wilson, J. L., 104 W. 4th St., Vinton.

## Boone County Board of Realtors

Active Members, 13.
**President: Joe Bohlen, 715 Keeler, Boone.**
**Secretary: Reinhold Josephson, 819 8th St., Boone.**
Aldag, Herman J., 802½ Story St., Boone.
Boehm, Arnold, Ogden.
Bohlen, Joe, 715 Keeler, Boone.
Burkheimer, Ivan, Madrid.
Dennis, Floyd M., Rt. 3, Boone.
Johnson, L. R., Citizens Nat'l Bldg., Boone.
Josephson, Reinhold, 819 8th St., Boone.
Kading, C. W., Citizen's Nat'l Bldg., Boone.
Larson, H. K., Madrid.
Modeland, Bob, 801½ Story St., Boone.
Modeland, Fred, 801½ Story St., Boone.
Phelan, George, 1703 Boone St., Boone.
Pierce, L. F., Boone Nat'l Bldg., Boone.

## Bremer-Butler County Board of Realtors

Active Members, 9; Others, 1.
**President: K. H. Weltner, Waverly.**
**Secretary: C. W. Anderson, Sumner.**
Anderson, C. W., Sumner.
Bailey, Joseph L., Clarksville.
Baker, Cleo R., 106 E. Bremer Ave., Waverly.
Bump, J. T., Sumner.
Gibson, Lloyd L., Shell Rock.
Newbern, Wm. C., Greene.
Roach, Howard L., Plainfield.
Voorhees, John I., Sumner.
Weltner, K. H., 124 3rd St., S.E., Waverly.

**McDOWELL**
**REAL ESTATE AGENCY**
• *The Spot For Homes*
A COMPLETE
REAL ESTATE SERVICE
FOR CITY PROPERTIES
BILL VOGT, Mgr.
Evenings Call 3577
CALL 51 or 287
319 Main Street AMES, IOWA

## Burlington Real Estate Board

Active Members, 22; Others, 26.
**President: C. D. Canfield, 1020 South St.**
**Secretary: Glenn H. Topping, 405 Eisfeld Bldg.**
Bell, C. F., 304 Washington St.
Bolich, L. Ross, 925 Summer St.

**MATHEWS LAND CO.**
*Specializing in*
Farm Properties in Western Illinois and Southeastern Iowa
Residential and Business Properties
509 Jefferson
Phone Plaza 4-8549
BURLINGTON, IOWA
*Serving Burlington for 12 Years*

Canfield, C. D., 1020 South St.
Cooper, Chas D., 323½ Jefferson St.
Cooper, Chas. L., 323½ Jefferson St.
Davies, Ralph M., Cascade Terrace.
Hafner, Geo. H., 205 Washington St.
Kamman, Francis W., 214 Farmers & Merchants Bank Bldg.

**Burlington, Iowa**
Property Management
Sales — Rentals
Insurance
*Since 1896*
**J. W. TOPPING & SON**
GLENN H. TOPPING
405 Eisfeld Bldg. Phone 27753

**The Hedges Company**
Established 1887
Residential, industrial, commercial sales; property management; appraisals; chain store locations; mortgage financing.
210 Dows Bldg.
Cedar Rapids, Iowa

**IN CEDAR RAPIDS**
Residential Sales
Commercial & Industrial Properties
Commercial Leasing
Property Management
**Yuill & Gohmann**
417 Guaranty Building
Phone 4-5167

33 Years in Davenport
*A Complete Real Estate Service*
Retail
Industrial
Management
Financing
Insurance
**Mel Foster Co., Inc.**
316 Brady St., Davenport, Iowa
5th Ave. Bldg. Moline, Ill.

**IN DAVENPORT**
*Since 1862*
LEASING & SELLING
Chain Store Locations
Commercial & Industrial Properties
Appraisals
Management
Insurance
**RUHL & RUHL**
1st National Bldg. Phone 3-2775
*Brokers Cooperation Invited*

***BURLINGTON (Cont.)***

Kelley, Robert B., 207 Kresge Bldg.
Krekel, W. W., 502 Tama Bldg.
**MATHEWS, P. M., 509 Jefferson St.**
Mitchell, F. G., 205 Kresge Bldg.
Mohme, H. E., 402 National Bank.
Mueller, M. W., 205 Eisfeld Bldg.
Naumann, H. R., 205 Eisfeld Bldg.
Payton, John, 2715 Lucas Ave.
Prall, F. E., 219 N. Central Ave.
Ralston, LeRoy, 207 Kresge Bldg.
Reusch, M. J., 303 Medical Arts.
Savely, Fred S., 207 Kresge Bldg.
Schauenberg, H. W., 505 Medical Arts Bldg.
**TOPPING, GLENN H., 405 Eisfeld Bldg.**

## Cedar Falls Board of Realtors

Active Members, 16; Others, 2.
**President: Robert W. Petersburg, 224 Main St.**
**Secretary: Marie Jorgensen, 1116 W. 22nd Ave.**

Ash, Ned, 210 Main St.
Bailey, Ransom, 208 Main.
Boslough, H. U., 125 W. First.
Dowden, Grace M., 1210 Clay.
Fink, Robert D., 224 Main.
Hansen, James R., 318 Main.
Hartsell, Ferris D., 3219 Waterloo Rd.
Jorgensen, Marie, 1116 W. 22nd.
Kercheval, Fred F., 223 Main.
Leeper, L. C., 403 Mulberry, Waterloo.
Miller, L. V., 310 Main.
Petersburg, Robert W., 224 Main.
Petersen, Joseph, 310 Main St.
Petersen, Margaret, 310 Main St.
Santee, L. C., 203½ Main.
Wynegar, L. F., 1504 Main.

**Tait & Wagner Co.**
•
General Brokerage
Management
Loans
Appraisals
•
718 Third Ave. S. E.
CEDAR RAPIDS, IOWA

## Cedar Rapids Real Estate Board

Active Members, 72; Others, 99.
**President: Frank C. Byers Jr., 125 First Ave. S.E.**
**Executive secretary: Mrs. R. W. (Marie) McClaughry, 409 Guaranty Bldg.**

Aukerman, A. H., 1009 American Bldg.
Beranek, Edw. F., 619 Guaranty Bldg.
Bezdek, Mary Leone, 81 16th Ave. S.W.
Bickel, John P. (Bickel & Byers), 125 First Ave. S.E.
Buse, L. A., P.O. Box 1151.
Buser, Frank L. (The Hedges Co.), 210 Dows Bldg.
Byers, Frank C. Jr. (Bickel & Byers), 125 First Ave. S.E.
Carey, Ed. V., 1101½ 7th Ave., Marion.
Chamberlain, Earl B., 420 First Ave. N.W., P.O. Box 106.
Clymer, Ralph M. (Home Realty Co.), 97 3rd Ave. S.W.
Conley, John P., 528 15th St. S.E.
Cook, Don C., 201 American Bldg.
Cravens, J. Frank, 209 Higley Bldg.
Crooks, Kenneth E., 504 Guaranty Bldg.
Davis, H. L., 318 Dows Bldg.
Dishong, Brett, 92 First Ave. N.W.
Doolittle, C. M., 319 Guaranty Bldg.
Edleman, Harry, 91 2nd Ave. S.E.
Eicherly, T. G., 207 American Bldg.
Elarton, Walter C., 1627 First Ave. S.E.
Emery, John B., 620 Merchants Nat'l. Bldg.
Engberg, F. W. (Uptown R. E. Co.), 1047 3rd Ave. S.E., P.O. Box 464.
Forbes, H. G. (Home Realty Co.), 97 3rd Ave. S.W.
Fries, Gene (Zachar & Fries), 612 3rd Ave. S.E.
Gauger, L. H., 442 Center Point Rd. N.E.
Giza, Walter J., 413 First Ave. S.W.
**GOHMANN, GARY (Yuill & Gohmann), 417 Guaranty Bldg.**
Gough, Donald E. (Iowa Securities Co.), 106 3rd Ave. S.W.
Gustafson, Alice, 1932 Johnson Ave. N.W.
Haines, Hal D., 808 Dows Bldg.
Hatfield, C. M., 312 American Bldg.
**HEDGES, HARRY T., 210 Dows Bldg.**
**HEDGES, HORACE G., 210 Dows Bldg.**
**HELSCHER, HOWARD B. (The Hedges Co.), 210 Dows Bldg.**
Henderson, Alma A., 1335 7th Ave., Marion.
Henderson, Howard E., 2036 Grande Ave. S.E.
Kainz, Mrs. Lenore K., Rm. 2-B, Iowa Theatre Bldg., P.O. Box 326.
Kelly, Harold (Willenborg & Kelly), 709 3rd Ave. S.E.
Knapp, Floyd H., 518 Merchants Nat'l Bldg.
McCalley, Cyrus C. (Yuill & Gohmann), 417 Guaranty Bldg.
McGowan, Thos., 205 Farmers St. Bank, Marion.
Miell, Keith, 311 Guaranty Bldg.
Miles, Frederick E., 90 3rd Ave. S.E.
Montgomery, Harve E., 2199 8th Ave., Marion.
Myers, O. P., 600 Guaranty Bldg.
Pickerill, Earl C., 605 Guaranty Bldg.
Pope, C. A., 504 Guaranty Bldg.
Rowley, M. E. 2007 Forest Drive S.E.
Ryan, Mrs. Margaret, 106 16th St. S.E.
Sebetka, John J. (Slavia Realty Co.), 1201 3rd St. S.E.
Shors, Edw. F., 1051 Daniels St. N.E.
Siegfried, Chas. A., 203 Guaranty Bldg.
Skinner, E. Harold, 1955 8th Ave. S.E.
Smith, Chas. E., 428 Guaranty Bldg.
Smoker, Robt. (C.R. Builders, Inc.), P.O. Box 1644.
Stark, Nick R., 340 3rd Ave. S.W.
**TAIT, LEONARD K. (Tait & Wagner Co.), 718 3rd Ave. S.E.**
Toms, Harry Wayne, 1439 A Ave. N.E.
Travis, Jesse H., 204 Guaranty Bldg.
Ulch, Jos. W., 86½ 16th Ave. S.W.
Waples, Eliot O. (Midland Mortgage Co.), 312 3rd St. S.E.
Waples, F. C. (Midland Mortgage Co.), 312 3rd St. S.E.
**WAGNER, JOHN J. (Tait & Wagner Co.), 718 3rd Ave. S.E.**
Walters, Earl J., %Allison Hotel.
West, Bruce A., 94 First Ave. N.W.
Wiley, Welden B. (E. L. Patten Co.), 520 Merchants Nat'l Bldg.
Wilkinson, T. J., 203 Iowa Theatre Bldg.
Willenborg, Frank R. (Willenborg & Kelly), 709 3rd Ave. S.E.
Witwer, Geo. P., 1035 2nd Ave S.E.
Witwer, Henry E., 1035 2nd Ave. S.E.
**YUILL, JAMES H. (Yuill & Gohmann), 417 Guaranty Bldg.**
Zachar, John J. Jr. (Zachar & Fries), 612 3rd Ave. S.E.

## Centerville Board of Realtors

Active Members, 5.
**President: J. C. Atkins, 301½ N. 13th.**
**Secretary: H. C. Greenleaf.**

Atkins, J. C., 301½ N. 13th St.
Davis, Paul E., 110 N. 12th St.
Gray, P. A., 102½ W. Jackson St.
Greenleaf, Hale C., 107 C.N.B. Bldg.
Packard, R. E. Howell Bldg.

**Centerville**
*(Individual Member)*

Gray, P. A., 102½ W. Jackson St.

## Clinton Real Estate Board

Active Members, 18; Others, 16.
**President: John A. Kramer, Howes Bldg.**
**Secretary: Douglas H. Lass, 823 4th Ave. S.**

Allais, Erle, 208 Johannes Bldg.
Bach, Carl, 117 Main Ave.
Bossen, Lyle, 1153 7th Ave. S.
Baker, Ralph, 1319 N. 2nd St.
Carroll, L. L., 1001 S. 8th St.
Ericksen, Ole, 422 8th Ave. S.
Gleason, Ray, Tucker Bldg.
Henningsen, Art., Weston Bldg.
Howes, L. M., Howes Bldg.
Kramer, John A., Howes Bldg.
Kunau, A. R., 1201 N. 3rd St.
Jefferies, E. M. Jr., Ankeny Bldg.
Jones, R. C., 427 6th Ave. S.
Lass, Douglas H., 823 4th Ave. S.
McClimon, Joseph, 300 N. 2nd St.
Piersol, J. J., 1011 8th Ave. S.
Rasmussen, A. C., 205 2nd Ave. S.
Williams, W. N., Tucker Bldg.

## Council Bluffs Board of Realtors

Active Members, 38; Others, 2.
**President: Fred Norris, 34 Scott St.**
**Secretary: Dick Klefman, 552 Mynster.**

Abel, Lloyd, 34 Scott St.
Baird, Donald P., 537½ W. Broadway.
Baker, Bruce P., 6th & Mynster.
Blackwell, H. W., 133 Pearl St.
Coe, E. F., 20 S. Main.
Colwell, Bert, Glenwood.
Crowl, Harry C., 123 4th St.
**DAY, FREDERICK, 133 Pearl St.**
Ervin, O. G., 106 S. Main.
Everest, Charles B., 551 W. Broadway.
Ingraham, John Drayton, 26 S. Main.
Ingraham, John K., 26 S. Main.
Juel, Einer B., 503 W. Broadway.
Justesen, William, 123 Pearl St.
Knowles, William, 26 Pearl St.
Knox, William, 202 W. Broadway.
Larsen, Laura T., 551 W. Broadway.
Lougee, E. H., 102 S. Main.
Morse, Leon E., 21 Pearl St.
Mulqueen, James F., 125 Pearl St.
Newton, Paul J., 124 S. Main.
Noblitt, Gaylord C., 512 Mynster.
Norris, Fred P. Jr., 34 Scott St.
Norris, Marion, 34 Scott St.
Over, Oliver O., 604 S. Main.
Peters, Geo. L., 17 N. Main.
Phillips, Winn A., 200 4th St.
Putnam, Ada, 24 S. Main.
Putnam, Charles, 24 S. Main.
Raes, Charlotte E., 227 Pearl.
Rodman, Louis, Glenwood.
Scott, Paul, 107 Pearl.
Spetman, E. H. Sr., Broadway & Pearl.
Stipp, Harold L., 21 Pearl St.
Turner, Robert W., City Nat'l Bank.
Wadsworth, John, 136 S. Main.
Weaver, Paul E., 550 Mynster.
Weaver, Robert P., 550 Mynster.

**J. R. DAY & COMPANY**
"Serving the Council Bluffs Area for more than 35 years," in —
HOME SELLING
APPRAISALS
FINANCING
INSURANCE
*"Our Service is Unexcelled"*
Reference:
Any Council Bluffs Bank
**H. W. BLACKWELL**
133 Pearl Street Phone 6607
Council Bluffs, Iowa

## Creston Board of Realtors

Active Members, 9; Others, 2.
**President: Frank Reynolds, 113 W. Adams.**
**Secretary: John Dwyer, 104 N. Elm.**

Brown, Howard, Pine & Montgomery Sts., Creston.
Cook, Arnold, 100 W. Montgomery St., Creston
Cunning, Burl, Mt. Ayr.
Dwyer, John, 104 N. Elm.
Hawks, W. L., 100 W. Montgomery St., Creston.
Quiett, L. C., Over 110 N. Maple St. Creston.
Reynolds, Frank, 113 W. Adams St.
Spriggs, Walter M., 106 W. Montgomery St
White, C. C., Kent.

## Dallas County Board of Realtors

Active Members, 21.
**President: Glenn Goodale, Perry.**
**Secretary: T. L. Parker, Perry.**

Armstrong, C. C., Redfield.
Burrell, L. M., Perry.
Carnes, J. C., Perry.
Chapman, Bryce, Adel.
Dawes, C. B., Adel.
Donahue, Julia, Perry.
Ellsworth, O. D., Adel.
Forrett, L. N., Adel.
Glenn, Nancy, Adel.
Hayes, G. H., Perry.
Johnson, C. E., Perry.
Johnson, Jessie, Perry.
Johnson, Paul, Perry.
Ludwig, A. O., Perry.
Nelson, M. H., Redfield.
Reich, O. A., Adel.
Scovel, Hazel, Adel.
Scovel, Jim, Adel.
Westburg, Homer, Perry.

## Davenport Board of Realtors

Active Members, 52; Others, 68.
**President: Delbert Leamer, 307 E. Locust.**
**Secretary: Stan Moses, 802 Davenport Bank Bldg.**

Albrecht Agency, 128 Insurance Exch.
Armil, Robert T., 811 Putnam Bldg.
Brandmeyer, Joseph P., 505 Putnam Bldg.
Brodd, E. P., 1504 Harrison.
Christopher Realty Co., 404 Putnam Bldg.
Clooney Real Estate, 1042 Oneida.
Craig, Harry, First Federal Bldg.
Crossen Real Estate, 1906 Gaines.
Cusack, Dan, 126 Insurance Exch.
Decker Realty Co., 512 Kirkwood Blvd.
Eastham, Harold, 313 Ripley St.
Elbert Realty, 708 Kahl Bldg.
Erwin, Henry L., 309 W. 3rd St.
Fisher, Roy R., 111 Insurance Exch.
**FOSTER, MEL, 316 Brady St.**
Frahm, Bert Realty Co., Central Office Bldg.
Hancock, Tom, 216 Central Office Bldg.
Hedin, Phil, 821 W. Locust St.
Heidgerken, C. B., 1523 Harrison.
Hey, William E., 401 W. 3rd St.
Hickey, John N., 215 Kahl Bldg.
Horn, Harrison, 3740 Keota Ave.
Howes, John, 229 Perry St.
Junge, Julius, 425 First Federal Bldg.
Koestner, Robert, Central Office Bldg.
Lage, C. H., 1434 W. 36th St.
Lakers, Joe S., 4115 Rodeo Rd.
Lange, Walter, 1523 Washington.
Lay, Clarence, 415 First Federal Bldg.
Leamer, Delbert, 307 E. Locust St.
Lindsey, Ed., 1705½ Brady St.
Millage, Richard, 1603 W. Locust.
McCarthy, Paul, Kahl Bldg.
McGill, Walter, 621 E. Columbia.
Nelson, Byron, First Federal Bldg.
O'Malley, R. W., Insurance Exch.
Parrish, W. A., 1224 E. Locust St.
Robinson, Ray, 206 Kahl Bldg.
**RUHL, ED., 200 First Nat'l Bldg.**
Sass, David, 307 E. Locust.
Schlueter, Glenn, 312 First Federal.

Seefeldt, Carl T., 122 W. Central Park.
Smith, Milo D., 506 E. 30th St.
Sohsen, Vera, 1335 Clay St.
Sorrowlree, L. W., 808 First Nat'l Bldg.
Steffen, M. F., 2504 Harrison.
Tellkamp, Roland F., 209 Union Arcade Bldg.
Trissel, Nevin, 511 Brady.
Von Dresky, Adam, 511 First Federal Bldg.
Wagner, Art, 526 First Federal Bldg.
Waterman & Lohmiller, 802 Dav. Bank Bldg.
Zost, Robert, 214 Insurance Exch.

## Delaware County Board of Realtors

Active Members, 6.
**President: J. J. Baum, Manchester.**
**Secretary: J. P. Sloan, Manchester.**

Baum, J. J. Manchester.
Coon, H. W., Manchester.
Foell, C. A., Manchester.
Molln, E. L., Manchester.
Rettig, W. J., Manchester.
Sloan, J. P., Manchester.

## Des Moines Board of Realtors

Active Members, 131; Others, 155.
**President: Edward B. Ryan, 517 6th Ave.**
**Executive Secretary: Mrs. Marjorie Miller, 5th Fl., Equitable Bldg.**

Adcock, Homer R. (Capitol City Realty Co.), 617 High St.
Anderson, Donald, 525 6th Ave.
Anderson, Mrs. Donald, 525 6th Ave.
Ashby, Paul K. (Walker-Shay Rlty. Co.), 709 Grand Ave.
Baehr Realty Co. (George Baehr), 511 6th Ave.
Bankers Life Co. (H. E. Handford), 711 High St.
Bankers Trust Co. (M. N. Baird), 6th & Locust St.
Bardole, Harry W. (Jester & Sons), 209 Fleming Bldg.
Baskerville, D. J. (Shive Rlty. Co.), 721 Grand Ave.
Baskerville, J. R. (Shive Rlty. Co.), 721 Grand Ave.
Beverly, W. J. (Shive Rlty. Co.), 721 Grand Ave.
Calkins Co., H. L., 3702 Ingersoll Ave.
Calvert, Lester (Beaverdale Rlty., Inc.), 2725 Beaver Ave.
Camp, James M., 4th and Locust.
Canine, Ernest L. (Beaverdale Rlty., Inc.), 2725 Beaver Ave.
Cass Investment & Realty Co. (A. E. Cass), 536 29th St.
Central National Bank & Trust Co. (Fred Quiner), 5th and Locust.
Central Realty Co. (Kenneth J. Bunsness), 600 RUL Bldg.
**CHAMBERLAIN, J. N. (Chamberlain, Kirk & Cline), 507 9th St.**
Clarkson, George M. (Clarkson Rlty. Co.), 722 Grand Ave.
**CLINE, ROBERT D. (Chamberlain, Kirk & Cline), 507 9th St.**
Crawford, Harold J., 301 Insurance Exch. Bldg.
Darnell, Marguerite, 809 Keo Way.
Des Moines Savings & Loan Assn., (L. E. Dorr), 210 6th Ave.
Des Moines Co. (Marvin Barrett), 800 Des Moines Bldg.
Des Moines Title Co. (Mrs. Florence Heller), 204 Fleming Bldg.
Dillon, Sidney J., 615 Locust St.
Donahoe, E. J. (Donahoe Investment Co.), 401 Fleming Bldg.
Donahoe, John (Donahoe Investment Co.), 401 Fleming Bldg.
Dunn, Roy L. (Shive Rlty. Co.), 721 Grand Ave.
Equitable Life Insurance Co. of Iowa (John M. McGill), 18th Fl. Equitable Bldg.
Francke, Phil J. (Bankers Realty Co.), 506 7th St.
Francke, Phil R. (Bankers Realty Co.), 506 7th St.
Frohwein, Harry H. (Frohwein-Hefti Inc.), 527 7th St.
Frost, Fred F., 501 Fleming Bldg.
General Mortgage Corp. (Milton S. Olson), 1021 Fleming Bldg.
German, Burt, 803 Keo Way.
Gibbs, Al Realty Co., 2406 Kingman Blvd.
Glenn, Bernard (James B. Glenn Co.), 2617 Ingersoll.
Gordon, Sid D. Agency (Sid D. Gordon), 2804 Ingersoll.
Granville, O. K. (Clarkson Rlty. Co), 722 Grand Ave.
Gray, Gerald G. (Hollis & Co.), 1200 Paramount Bldg.
Grimes Investment Co. (Harold Grimes), 2613 Ingersoll Ave.
Hall & Co. Realtors (G. Albert Hall), 315 Locust St.
Hawkeye Co. (Theodor W. Rehmann), 206 Flynn Bldg.
Hefti, Wilma C. (Frohwein-Hefti Inc.), 527 7th St.
Holden Realty Co. (H. K. Holden), 801 Savings & Loan Bldg.
Hollis & Co., 1200 Paramount Bldg.


**CHAMBERLAIN, KIRK & CLINE**
Realtors — Insurors
Joseph N. Chamberlain
Arthur S. Kirk, M.A.I.
Robert D. Cline, C.P.C.U.
507 - 9th Street Des Moines 9, Iowa 4-9156


Home Federal Savings and Loan Assn. of Des Moines (John R. Buckley), 6th and Grand.
Hubbell Realty Co. (Simpson P. Smith), 205 Hubbell Bldg.
Hudson, Lillian Realty Co., 2027 Avalon Rd.
Humphrey, Howard (Clarkson Realty Co.), 722 Grand Ave.
Huston Realtors (Bernard Huston), 525 6th Ave.
Huston, Robert B. (Huston-Realtors), 525 6th Ave.
Hymans, Joseph B., 405 6th Ave.
Iowa-Des Moines National Bank (Laird Fryer), 6th and Walnut St.
Iowa Savings & Loan Assn. (Leora McSweyn), 3624 6th Ave.
**IOWA SECURITIES CO. (Robert L. Beal), 518 Liberty Bldg.**
Iowa State Bank (M. J. Dwigans), E. 7th & Locust.
James Realty Co., Ed, 1208 42nd St.
**JESTER & SONS (Ralph L. Jester), 209 Fleming Bldg.**
Johnson, Bernard, 405 E. 5th St.
Jones, Milo (Clarkson Rlty. Co.), 722 Grand Ave.
**KIRK, ARTHUR S. (Chamberlain, Kirk & Cline), 507 9th St.**
Knapp, Wm. C. (Iowa Realty Co.), 3617 Beaver Ave.
Kreidler, A. L., 422 Bankers Trust Bldg.
Kunath, James E. (Walker-Shay Rlty. Co.), 709 Grand Ave.
Lang, Loyd P. (Roosevelt Realty Co.), 1022 Grand Ave.
Leverett, James R., 1213 Savings & Loan Bldg.
Lew Clarkson Real Estate Service (Lew Clarkson), 617 Grand Ave.
Lynner, A. T., 902 Bankers Trust Bldg.
Lynner Co., The Darwin T. (Darwin T. Lynner), 317 Locust St.
Madden, A. I., 435 Insurance Exch. Bldg.
Madden, Robert M. (A. I. Madden), 435 Insurance Exch. Bldg.
Maple, M. F. Co. (Marie Maple Leimkuhler), 2128 University Ave.
Marks Bros., 220 Empire Bldg.
Mathis Realty Co. (F. D. Mathis), 1339 E. University.
Mayden, B. W., 3306 45th St.
McCulloch, James E. (McCulloch Investment Co.), 726 Grand Ave.
McCulloch, Karl M. (McCulloch Investment Co.), 726 Grand Ave.
McCulloch, W. E. (McCulloch Investment Co.), 726 Grand Ave.
Meier Realty Co. (Carl Meier), 1530 6th Ave.
Metier, Robert B., 677 62nd St.
Metier Investment Co. (Boyd Metier), 5418 Douglas.
Muller, Stella F. (E. L. & Ruth MacRae Young), 7013 Douglas.
Music Realty Co. (Mrs. J. G. Music), 819 Grand Ave., West Des Moines.
**NEAL, J. PAUL (Neal & Co.), 202 Kresge Bldg.**
**NEAL, PAUL JR. (Neal & Co.), 202 Kresge Bldg.**
Nece, M. J. (Shive Rlty. Co.), 721 Grand Ave.
Neely, D. E. (Ryan Rlty. Co.), 517 6th Ave.
Nesbitt, Fae C., 1048 37th St.
Nolan, T. J., 235 Insurance Exchange Bldg.
Office of City Assessor (Bert L. Zuver, City Assessor), Court House.
Pendleton, J. W. (Shive Rlty. Co.), 721 Grand Ave.
Peoples Abstract Co. (Irene Nyberg), 702 Central Nat'l Bldg.
Polk County Federal Savings & Loan Assn. of Des Moines (D. D. Staples), 7th & High.
Polk County Mortgage Co. (Guy G. Brunk), 2101 Beaver Ave.
Potts, Walter T. Jr. (Shive Rlty. Co.), 721 Grand Ave.
Powell, Norman Realty Co. (Norman C. Powell), 506 Home Federal Bldg.
Powell Realty Co. (O. G. "Bill" Powell), 406 Shops Bldg.
Price, Inez J., 3608 50th St.
Redding, Charles (Redding Realty Co.), 849 42nd St.
Redding, Margaret F. (Redding Rlty. Co.), 849 42nd St.
Register & Tribune Co. (Joseph P. Baumann), 715 Locust St.
Ryan Realty Co. (Ed Ryan), 517 6th Ave.
Scandia Savings & Loan Assn. (E. A. Garanson), 518 E. Locust St.


Since 1897 in
**DES MOINES**
EVERYTHING IN REAL ESTATE
**JESTER & SONS**
FLEMING BUILDING


**WALKER, ROBERT B. (Walker-Shay Rlty. Co.), 709 Grand Ave.**
Wallace, Glen G. (Wallace & Co. Inc.), 408 Flynn Bldg.
Westburg, L. R., 5820 Forest Ave.
Western Mutual Insurance Co. (R. J. Kent), 616 10th St.
Western Securities Co. (Arthur M. Hopkins), 518 Des Moines Bldg.
Wickard, M. Dwight (Clarkson Rlty. Co.), 722 Grand Ave.
Wilson, C. R. (Roosevelt Rlty. Co.), 1022 Grand Ave.
Windsor Realty Co. (William J. Miksich), 822 Savings & Loan Bldg.


*Complete Real Estate Service in 6 Iowa Cities*
**Iowa Securities Company, Realtors**
City and Business Property — Sales — Leases — Loans — Insurance
518 Liberty Building, Des Moines
401 W. Third Davenport | 106 3rd Ave., S.W. Cedar Rapids | 609 Church Ottumwa | 311 18th St. Rock Island, Ill. | 200 East 5th Waterloo


Schlueter, Earl (Iowa Securities Co.), 518 Liberty Bldg.
**SHAY, PAUL C. (Walker-Shay Rlty Co.), 709 Grand Ave.**
Stroud, Helen T., 3317 Ingersoll.
State Bank of Des Moines (Allison D. Roush), 2721 Beaver Ave.
State Federal Savings & Loan Ass'n (Earl C. Robinson), 519 6th Ave.
Stephens, Mrs. E. J., 5107 Ovid Ave.
Still, Virgil F., 715 Savings & Loan Bldg.


**IN**
**Des Moines, Iowa**
**Neal & Co.**
J. Paul Neal and Paul Neal, Jr.
*Iowa's Flying Realtors*
For Business and Industrial Real Estate
Sales, Leases and Appraisals
Experts in Land Assembly
202 Kresge Bldg. Phone 4-5175


Stout Real Estate (R. T. Stout), 3201 S.W. 9th St.
Strosnider Realty Co. (John Strosnider), 1907 53rd St.
Towne, George L., 218 8th St.
Trout Realty Co. (A. P. Trout), 4101 Pleasant St.
Valley Bank and Trust Co. (J. R. Astley), 403 Walnut St.
**WALKER, GEORGE E. (Walker-Shay Rlty. Co.), 709 Grand Ave.**
Wright Realty Co. (G. D. Wright), 2537 Forest Ave.
Young, E. L. (E. L. & Ruth MacRae Young), 7013 Douglas Ave.
Young, Ruth MacRae (E. L. & Ruth MacRae Young), 7013 Douglas Ave.
Zirbel, Harry F., 907 Savings & Loan Bldg.

## Dubuque Real Estate Board

Active Members, 29; Others, 7.
**President: Eldon B. Digman, 670 Central Ave.**
**Secretary: A. J. Mihm, 1220 Iowa St.**

Barth, Alfred, 1250 Langworthy Ave.
Baxter Real Estate, 1568 Iowa St.
Becker, R. J., 1050 Iowa St.
**BUSH REALTY CO., 304 American Trust Bldg.**
Casey, Margaret S., 171 W. 5th St.
Collings, John W., 226 W. 9th St.
**Cox, Cletus T., 405 B. & I. Bldg.**
Digman & Reilly, 670 Central Ave.
Dubuque Building & Loan Assn., 125 8th Ave.
Eicher, Joseph, 1403 Rhomberg.
**Forward, E. G., 131 W. 7th St.**
French, Mrs. R. A., 299 Main St.
Fuhrman, Gus, 120 W. 13th St.
Hansel, Jules E., 1491 Mt. Pleasant St.
Hartman, Loras E., 250 York St.
Highland Realty Co., 122 W. 13th St.
Kretschmer, Mrs. Julia, 702 Roshek Bldg.
Kuehnle, Edwin C., 426 Stampfer Bldg.
May, Mrs. Caroline J., 132 W. 13th St.
**METTEL REALTY & INVESTMENT CO., 1220 Iowa St.**
Olansky, M. B., 561 W. Locust St.
Schmid Realty Co., 125 Main St.
Schroeder, Fred W., 82 Alpine St.
Trewin, C. B. Inc., 825 Iowa St.
Voelker Realty Co., 1300 Central Ave.
Walsh, J. L., 1206 Prairie St.


**WALKER-SHAY REALTY COMPANY**
Brokerage
Subdivisions
Insurance
George E. Walker — Paul C. Shay
709 Grand Avenue
DES MOINES, IOWA



Since 1898 in
**Dubuque, Iowa**
Sales
Store Leasing
Property Management
Loans
**BUSH REALTY COMPANY**
*Realtors*
304 American Trust Bldg.



**METTEL REALTY & INVESTMENT CO.**
*REALTORS*
Complete Real Estate Service since 1904
Insurance — Investments
Rentals — Management
Home Builders — Vacant City Properties
1220 Iowa Street
DUBUQUE, IOWA

Fort Dodge, Iowa
*"Realty Service" for More Than 40 Years*
HOMES — COMMERCIAL
SALES & LEASES — FARMS
CHAIN STORE LOCATIONS
MORTGAGE FINANCING
INSURANCE
Codner Realty Company
*Realtors*
E. C. CODNER — LOWELL W. JOHNSTON
210 Snell Bldg. Ph. Walnut 2335

**Fairfield**
*(Individual Member)*
Clow, A. M., 56½ W. Burlington.

## Fort Dodge Real Estate Board

Active Members, 37; Others, 4.
**President: Henry G. Anderson, 626 Carver Bldg.**
**Secretary: John Ludgate, 16 S. 10th St.**
Anderson, Henry G., 626 Carver Bldg.
Cahill, Floyd J., 413 State Bank Bldg.
CODNER, EARL C., 210 Snell Bldg.
Cody, John, 14 Johnson Pl.
Crosby, Bernice, 943 Boone St., Webster City.
Dilocker, Eldon, 315 State Bank Bldg.
Dilocker, Norman, 315 State Bank Bldg.
Flynn, Carl, 702½ Central Ave.
Glenn, A. P., 307 Snell Bldg.
Hatchitt, W. T., Kenyon Rd.
Hoffman, Elmo, 1229 2nd Ave. N.
Isebrands, M. J., 1040 2nd St., Webster City.
Johnston, Lowell W., 210 Snell Bldg.
Klapka, E. M., 25 S. 9th St.
Leitch, Martin, 512 Carver Bldg.
Ludgate, John, 16 S. 10th St.
Lundell, Alvin, 413 State Bank Bldg.
Maddox, James, 308 N. 9th St.
Magnusson, H. R., 16 S. 10th St.
McHenry, Jack, 16 S. 10th St.
Moe, A. J., 201 Snell Bldg.
Morrison, Don, 727 Carver Bldg.
Mosbrucker, Joseph, 715 S. 19th St.
Mudholland, M. J., 300 Snell Bldg.
Mulholland, John V., 300 Snell Bldg.
Mulholland, R. D., 300 Snell Bldg.
Nelson, A. T., 700½ Central Ave.
Nelson, Hartley, 700½ Central Ave.
Porter, J. C., 403 Snell Bldg.
Saucke, J. H., 733 S. 17th St.
Scheideman, W. L., 1810 3rd Ave. N.
Schuh, Walter E., 725 S. 18th St.
Schuh, Celestia M., 725 S. 18th St.
Sells, James, 16 S. 10th St.
Swartfager, Roy L., 410 Snell Bldg.
Sweet, John, 410 Snell Bldg.
Thatcher, O. M., 309 State Bank Bldg.

## Fort Madison Board of Realtors

Active Members, 5.
**President: O. B. Heitzman, 722 Av. G.**
**Secretary: V. J. Borgman, Lee County Bank Bldg.**
Borgman, Vincent J., Lee County Bank Bldg.
Burton, L. C., 705 7th St.
Dorn, D. D., 705 7th St.
Heitzman, Otto B., 722 Ave. G.
Wells, W. Ellis, 705 7th St.

## Fremont-Page Board of Realtors

Active Members, 18.
**President: Jesse A. McIntyre Jr., 620½ W. Sheridan, Shenandoah.**
**Secretary: Rex T. Longstreet, 109 S. Elm, Shenandoah.**
Beal, Ralph, Hamburg.
Bond, Karl S., 700½ W. Sheridan, Shenandoah.
Chessire, Wallace, 620½ W. Sheridan, Shenandoah.
Cutter, John S., 509 W. Sheridan, Shenandoah.
Gourley, Joe, 602 S. Center, Shenandoah.
Hopkins, Frank, 302 West St., Shenandoah.
Lindburg, Harold, 806 W. Sheridan, Shenandoah.
Longstreet, Rex, 109 S. Elm, Shenandoah.
Malone, Wm. A., 621½ W. Sheridan, Shenandoah.
McIntyre, Carl F., 619 N. 12th St., Clarinda.
McIntyre, Jesse Jr., 620½ W. Sheridan, Shenandoah.
Millhone, Frank, 123 W. Chestnut, Clarinda.
Pierson, Henry J., 614 W. Thomas, Shenandoah.
Priest, Dale, 311 W. Summit, Shenandoah.
Orton, John, Sidney.
Shields, Albert, 520 N. 16th St., Clarinda.
Trulock, Jes, 621½ W. Sheridan, Shenandoah.
Welty, Paul, 618½ W. Sheridan, Shenandoah.

## Greene County Board of Realtors

Active Members, 11; Others, 3.
**President: B. A. MacDonald, Scranton.**
**Secretary: Jack L. Kelso, Jefferson.**
Craigmile, S. S., Scranton.
Halleck, Pat, Grand Junction.
Kelso, Jack L., Jefferson.
MacDonald, B. A., Scranton.
Monthei, R. R., Jefferson.
Neary, R. A., Scranton.
Peterson, Carl H., Paton.
Phillips, E. K., Jefferson.
Stewart, Nina, Jefferson.
Sutton, Carl A., Jefferson.
Wills, Cecil E., Jefferson.

## Hardin County Board of Realtors

Active Members, 10; Others, 10.
**President: Harlan W. Leonard, Iowa Falls.**
**Secretary: E. A. Laughlin, Iowa Falls.**
Arnold, Ray D., Iowa Falls.
Claasen, Henry S., Eldora.
Cummings, H. R., Iowa Falls.
Laughlin, E. A., Iowa Falls.
Leonard, J. D., Eldora.
Leonard, Harlan, Iowa Falls.
Lutz, Harry M., Iowa Falls.
Nissly, George L., Iowa Falls.
Rubow, Carrol, Eldora.
Sutton, Robert, Iowa Falls.

## Harrison County Board of Realtors

Active Members, 11.
**President: Vern W. Howe, Dunlap.**
**Secretary: Cy Varnes, Missouri Valley.**
Frazier, Bertram, Logan.
Haight, Harold F., Woodbine.
Haight, H. L., Woodbine.
Howe, Vern W., Dunlap.
Koenig, John H., Missouri Valley.
Kovar, John A., Missouri Valley.
Peyton, H. L., Logan.
Vannmann, Gail, Missouri Valley.
Vannmann, John, Missouri Valley.
Varnes, Cy, Missouri Valley.
Walker, J. V., Little Sioux.

**Hartwick**
*(Individual Member)*
Benda, Ken.

## Independence Board of Realtors

Active Members, 12; Others, 2.
**President: J. N. Smith, Hazleton.**
**Secretary: Tam Holland: 218½ First St., E.**
Armstrong, William, Independence.
Bates, Eugene, Winthrop.
Bright, Court L., Jesup.
Holland, J. L., Independence.
Holland, Tamlin, Independence.
Kemmerer, John L., Independence.
Risk, Don, Independence.
Satterlee, Arthur, Independence.
Smith, J. N., Hazleton.
Sorg, E. F., Independence.
Titsworth, Robert W., Independence.
Zabriskie, Roy N., Stanley.

## Iowa City Real Estate Board

Active Members, 25; Others, 28.
**President: J. W. Pearson, 217 Iowa State Bank Bldg.**
**Secretary: Byron Beeler, Box 229.**
Berven Agency, H. D., 218 E. Washington St.
Busby Agency, 127 S. Dubuque St.
Campbell, P. F., 527 N. Van Buren St.
Crew, E. L., West Branch.
Darling & Co., 208 Iowa State Bank Bldg.
Duncan, S. Lysle, 405 Iowa State Bank Bldg.
Ellerbrock, F. W., 104 Svgs. & Ln. Bldg.
Grizel, Della A., 1530 Sheridan Ave.
Hoffman, Leal B., 611 Iowa State Bank Bldg.
Iowa City Realty, 14 Schneider Bldg.
Iowa Land Co., Iowa State Bank Bldg.
Larew, A. J., 409 Iowa State Bank Bldg.
Leeney, W. C., 509 S. Clinton St.
Lyle, Dick, 1222 E. Burlington St.
Parden, J. A., 303 Iowa State Bank Bldg.
Pearson, J. W., 217 Iowa State Bank Bldg.
Ranshaw, S. R., 528 S. Van Buren St.
Rodgers Agency, 110 S. Linn St.
Schlaegel Realty Co., 205 Iowa State Bank Bldg.
Schneider, John A., St. 23, Schneider Bldg.
Scott, Stella S., 220 S. Linn St.
Security Finance Co., 100 Svgs. & Ln. Bldg.
Smith, Roland, 7 Paul-Helen Bldg.
Sullivan, M. F., 230 E. College St.
Webster Agency, 312 Iowa State Bank Bldg.
White, R. P., 500 Iowa State Bank Bldg.
Whiting-Kerr Realty Co., 119 E. College St.

## Jackson County Board of Realtors

Active Members, 10; Others, 5.
**President: Robert K. Tubbs, Maquoketa.**
**Secretary: Donald F. Nissen, 140½ S. Main St., Maquoketa.**
Ehlinger, Kenneth, Maquoketa.
Glahn, G. M., 105 S. 2nd St., Maquoketa.
Jargo, Herbert W., Miles.
Joiner, M. W., 108 N. Main St., Maquoketa.
Jones, John L., 140½ S. Main St., Maquoketa.
McCausland, W. D., 125 S. 2nd St., Maquoketa.
Ross, C. Jake, Maquoketa.
Sagers, C. Blair, 125 S. 2nd St., Maquoketa.
Tubbs, Robert K., Maquoketa.
Tubbs, Roy S., Maquoketa.

## Keokuk Board of Realtors

Active Members, 10.
**President: John Walker, 20 N. 5th St.**
**Secretary: Pauline S. Chappell, 30 N. 4th St.**
Chappell, Charles, 30 N. 4th St.
Filkins, D. C., 12 N. 5th St.
Huiskamp, James, 601 Main St.
Phillips, Walter, Montrose.
Smith, Ralph, 511 Blondeau.
Sutlive, Birdwell, 26 N. 4th St.
Tumelty, John, 15 N. 5th St.
Walker, John W., 20 N. 5th St.
Wells, J. S., 102 N. 7th.

## Lyon County Board of Realtors

Active Members, 7.
**President: L. W. Bauman, Little Rock.**
**Secretary: Paul A. Hampe, Rock Rapids.**
Bauman, L. W., Little Rock.
Casjens, Floyd M., Rock Rapids.
Crawford, C. C., Rock Rapids.
Dicks, John H., (Dicks & Oldenburg), Rock Rapids.
Dykehouse, J. T., Rock Rapids.
Hampe, Paul A., Rock Rapids.
Klinkenberg, Enno, George.

## Marion County Board of Realtors

Active Members, 6.
**President: Rex Weddle, 2424 Desmont Dr., Knoxville.**
**Secretary: Mabel Irene Sherwood, 825 3rd St., Knoxville.**
Galvin, Cecil R., 802 2nd St., Knoxville.
Parks, Jack, 1013 2nd St., Knoxville.
Sherwood, Kermit E., 825 Third St., Knoxville.
Sherwood, Mabel I., 825 Third St., Knoxville.
Weddle, Rex, 2424 Desmont Dr., Knoxville.
West, Glenn, 2502 Pleasant St., Knoxville.

## Marshalltown Real Estate Board

Active Members, 22.
**President: Roy Kennedy, 20 E. State St.**
**Secretary: Wm. E. Cross, 5 W. Webster St.**
Allen, E. Earl, Zearing.
Amos, W. E., 108 S. Center.
Baltisberger, Harvey, 20 Woodbury Bldg.
Bernstein, Maurice, 10½ S. First Ave.
Bell, Sherwood, 12 N. First Ave.
Berkley, M. C., 7 Tremont Bldg.
Cross, Wm. E., 5 W. Webster St.
Dickerson, S. A., 7 Tremont Bldg.
Eslick, Helen Owings, 118½ W. Main St.
Finkle, Melvin, 308 E. State St.
Hamilton, L. Minnie, 111 N. 7th St.
Hibbs, Max, 12½ W. Main St.

C. C. HAKES & CO.
*REALTORS*
City and Farm Sales
Mortgage Financing
Chain Store Locations
Home Builders
Building and Farm
Management
Hershey Bldg.
Muscatine, Iowa

Hibbs, Merle, 12½ W. Main St.
Kennedy, Roy, 20 E. State St.
Offman, Esther, 21½ W. Main St.
Reed, Burton, 3 Woodbury Bldg.
Reibsamen, Glen, 105 E. Main St.
Rhodes, Cecil E., 2 Woodbury Bldg.
Roseburrough, C. A., 119½ E. Main St.
Short, G. W., 203 Masonic Temple.
Smith, L. Wayne, 101½ E. Main St.
Stubbs, Raymond, 11 Security Bank Bldg.

## Montgomery County Board of Realtors

Active Members, 10; Others, 3.
**President: Wayne R. McCall, 400 Coolbaugh.**
**Secretary: N. F. Wilkins, 216 Coolbaugh.**
Bazar, Frank, 509 A. 3rd, Red Oak.
Corbin, Jay, 214 Coolbaugh, Red Oak.
Danbom, Leslie, 400 Coolbaugh, Red Oak.
Engquist, Edwin, 400 Coolbaugh, Red Oak.
Fridolph, C. S., 323 Reed, Red Oak.
Herron, Ralph, 205 Nuchols, Red Oak.
Johnson, W. E., 415 Coolbaugh, Red Oak.
McCall, Wayne R., 400 Coolbaugh, Red Oak.
McQueen, Pearl, 410 Reed, Red Oak.
Miller, W. H., 319 A. Reed St., Red Oak.
Powell, Gena M., 411 Reed, Red Oak.
Wilkins, N. F., 214 Coolbaugh, Red Oak.

**Mt. Pleasant**
*(Individual Members)*
Elefson, R. O., 133½ W. Monroe St.
Garretsen, W. T.
Hild, H. M., 100 W. Monroe St.

## Muscatine Board of Realtors

Active Members, 10; Others, 4.
**President: Richard F. Lester, Central State Bank Bldg.**
**Secretary: Harry E. Hass, 1221 Oak St.**
HAKES, C. C., Hershey Bldg.
Hass, Harry E., 1221 Oak St.
Havercamp, J. E., Hershey Bldg.
Lester, Richard F., Central State Bank Bldg.
Mark, J. W., 120 W. 2nd St.
Meyer, R. M., 2nd & Walnut St.
Naber, P. H., Hershey Bldg.
Sanders, M. A., West Liberty.
Schlutz, K. W., 1209 Cedar St.
Sohn, Roy, Laurel Bldg.

**New Hampton**
*(Individual Member)*
Phillips, C. R.

## North Central Iowa Board of Realtors

Active Members, 26; Others, 12.
**President: C. R. Brown, 721 Brick A Tile Bldg., Mason City.**
**Secretary: Ray Beckman, 21½ S. Federal, Mason City.**
Barnes, Ivan A., 19 W. State, Mason City.
Beck, Francis J., 409 S. Federal, Mason City.
Brown, C. R., 721 Brick & Tile Bldg., Mason City.
Chism, O. H., 19 W. State, Mason City.
Currier, J. R., 12 1st S.E., Mason City.
Holtz, Ray L., 8 S. Delaware, Mason City.
Jacobs, O. L., Rm. 209, Ellis Blk., Charles City.
Kenyon, D. E., 301½ Main Ave., Clear Lake.
Kepple, John H., 610 Clark, Charles City.
Kirk, Roger, 314 N. Georgia, Mason City.
McDonough, V. A., 302 N. Federal, Mason City.
Miller, Mark F., Britt.
Moore, John W., Osage.

Newhouse, Paul M., Riceville.
Oleson, Wm. M., 21½ S. Federal, Mason City.
Olsen, Irvin J., Osage.
**PATTON, WILLIS O., 109 E. State, Mason City.**
Pearce, Kent, 115 First S.E., Mason Ciy.
Romey, Geoge A., 23 First S.E., Mason City.
Romey, R. E., 23 1st S.E., Mason City.
Sanders, A. H., 419 N. Main St., Charles City.
Snyder, C. I., 18 1st S.E., Mason City.
Stuart, L. C., Hgwy. 106 at 9th, Clear Lake.
Stuart, R. C., 215 Main Ave., Clear Lake.
Tate, Bill, 28 1st N.E., Mason City.
Warner, Bob, 11½ S. Federal, Mason City.

## Northeast Iowa Board of Realtors

Active Members, 6
**President: C. A. Palmer, Waukon.**
**Secretary: Cyril I. Wiedner, Waukon.**
Burling, W. H., Postville.
Daily, M. Z., Cresco.
Graham, F. E., Waukon.
Norris, W. N., Decorah.
Palmer, C. A., Waukon.
Wiedner, Cyril I., Waukon.

## Oelwein Board of Realtors

Active Members, 7; Others, 1.
**President: H. D. Flower, 11 W. Charles St.**
**Secretary: Marc Hintz.**
Coleman, Lee, 244 N. Frederick.
Crowley, James B., 202 E. Charles St.
Flower, H. D., 11 W. Charles St.
Hintz, Marc., 5¼ E. Charles St.
**Little, Ben B., 18½ S. Frederick Ave.**
**Raftis, D. J., 210 First Ave., N. E.**
Raftis, I. J., 210 First Ave. N.E.

## Oskaloosa Real Estate Board

Active Members, 12; Others, 1.
**President: Charles G. Brown.**
**Secretary: Leslie Jones.**
Akerman, D. L., Fremont.
Brown, Charles G., C. C. Bldg.
Farmer, T. K., 118 N. Market.
Gatton, Kelly, Rose Hill.
Hook, J. F., 201½ High Ave. E.
Jones, Leslie, Rm. 12, Livermore Bldg.
Mayer, Carl, 122 N. Market.
Nye, E. D., 108½ 1st Ave. E.
Perry, Carl, 102½ First Ave. E.
Reasoner, W. W., 118 N. Market.
Taylor, Clark, 117 N. Market.
Williams, Lawrence, Livermore Bldg.

## Ottumwa Real Estate Board

Active Members, 18; Others, 10.
**President: H. A. (Al Martin, 609 Church St., Ottumwa.**
**Secretary: Ernest A. Baer, 208 E. 2nd St., Ottumwa.**
Baer, E. A., 208 E. 2nd St.
Bailey, Elmo S., 120 S. Court St.
Boyer, Carl D., 110 E. Third.
Christy, E. V., 103 S. Court.
Fisk, William, 112 E. 2nd.
Hazen, Glenn, 104 S. Court St.
Johnson, Lester F., 609 Church St.
Knowles, Wm. S., 220 E. Vine St.
Lazenby, Ken, 714 Church St.
Martin, H. A. (Al), 609 Church St.
Nimocks, F. A., 206 S. Market St.
Plank, Alwin K., R #3, Bloomfield.
Poush, Fred, 116 S. Green.
Redmond, Audie T., Bloomfield.
**REED, GEORGE, 126 E. Main St.**
Rime, Lloyd, 101 N. Market.
Schwartz, A. J., Kresge Bldg.
Snyder, Dale R., 307 Church St.

## Palo Alto County Real Estate Board

Active Members, 13.
**President: John Brown, Emmetsburg.**
**Secretary-Treasurer: H. O. Helgen, Emmetsburg.**
Boevers, Charles E.
Brown, John.
Elsenbast, Herman.
Giffin, Merritt.
Hansen, Bert C.
Helgen, H. M.
Helgen, H. O.
McDonald, Art.
Noonan, Frank.
Pertl, A. E.
Smith, G. Fred.
Thompson, Luther.
Zunkel, William.


**MASON CITY, IOWA**
Business Locations — Industrial Sites
**W. L. PATTON CO.**
REALTORS
Sales — Leases — Property Management


## Plymouth County Board of Realtors

Active Members, 9; Others, 5.
**President: A. H. Stoeber, 24 6th Ave. S.E., Le Mars.**
**Secretary: Adrian L. Bowers, 41 Central Ave. S.E., Le Mars.**
Bowers, Adrian L., 41 Central Ave. S.W., Le Mars.
Buckley, Maude, 11 Central Ave. N.W., Le Mars.
Cooper, L. E., 213 7th St. S.E., Le Mars.
Koehler, R. J., 31 Plymouth St. N.W., Le Mars.
Koenig, Jean, 18 Plymouth St. S.W., Le Mars.
Pavlik, Geo. V., 229 2nd Ave. S.W., Le Mars.
Ruden, Harold J., 37 Central Ave. S.W., Le Mars.
Stoeber, A. H., 24 6th Ave. S.E., Le Mars.
Willer, Emil J., Akron.

## Sioux City Real Estate Board

Active Members, 130.
**President: Hal H. Lang, 622 Security Bldg.**
**Secretary: Prouty Linn, 511 Pierce St.**
**Adams, C. L., Live Stock National Bank.**
Adams, G. S. Jr., Moville.
Anderson, H. C., Sioux City Stock Yards Co.
Andrews, Robert, 604 E.&W. Bldg.
Armour, W. J. Jr., 514 Nebraska St.
Badgerow, Harve G., 135 LaSalle St., Chicago, Ill.
Bank, Alcester, S.D.
Ballard, Earl M., 1120 Grandview.
Bierwirth, Henry C., Whiting.
Boyle, W. J., 210 Commerce Bldg.
Breckenridge, Robert J. (Conservative Bond & Mtge. Co.), 6th & Nebraska.
Brennan, Phillip J., 220 Security Bank Bldg.
Brown, Clifford C., 3725 Ridge.
Brown, E. S., 4511 Morningside Ave.
Brown, Mae V., 816 Jackson.
Bunkers, Ulrich, Toy Nat'l Bank.
Burke, Phil E., 412 6th St.
Burkle, L. C., Orpheum Bldg.
Caba, Gerald, 407 11th St.
Call, G. R., 6th & Douglas.
Call, John H., 6th & Douglas St.
Christie, Harold E., 511 Pierce St.


**McELROY and REED**
Complete Real Estate and Insurance Service
126 East Main St. Murray 2-0054
**OTTUMWA**


Christopher, M. P. (Grandy, Pratt, Cotton Co.), Security Bank Bldg.
Conley, Dan J., 805 Pierce St.
Conley Helen, 805 Pierce St.
Connolly, John L., 412 6th St.
Cooper, James S., 432 Badgerow Bldg.
Cord, Mark C., Security Bank Bldg.
Cotton, K. P., 417 6th St. (15).
Crewdson, Gene (Frazier Eales Co.), Frances Bldg.
Crose, Darrel D., 710 Badgerow Bldg.
Crowl, Earl F., Lawton.
Crowther, Russell L., 417 6th St.
Curtis, Lawrence, 514 Nebraska St.
Davenport, Fred Jr., 6th & Nebraska.
Davis, A. M., 201 Commerce Bldg.
Davis, Gerald, 330 Davidson Bldg.
Dealy, Joe, 727 Frances Bldg.
Dickinson, James, Boyle Co., Commerce Bldg.
Eales, Frazier, Frances Bldg.
Eales, Jack, Frances Bldg.
Eales, Stanley, Davidson Bldg.
Ellis, Gordon, Davidson Bldg.
Fearing, R. B., 603 Badgerow Bldg.
Feight, Will, 421 Ins. Exch. Bldg. (15).
Frobow, Harry L., Frances Bldg.
Galinsky, Herman, W. First & Isabella.
Gaynor, E. S., P.O. Box 207.
Gessell, R. J., Davidson Bldg.
Graham, Harlow, 6th & Nebraska.
Grandy, W. F., Security Bank Bldg.
Greene, E. K., 530 Davidson Bldg.
**GUINEY, GILBERT, 511 Pierce St.**
Hanson, Victor N., 303 E. 24th St., Sioux City, Neb.
Harbeck, Leon V., 6th & Douglas Sts.
Hardy, Lloyd B. (Greene-Henderson), Davidson Bldg.
Harrington, Dean W., 2034 S. St. Aubin.
Harris, John (Home Svgs. & Ln.), 7th & Pierce.
Harvey, John, 277-79 Orpheum Bldg.
Hastings, F. C., 509 Toy Nat'l Bank Bldg.
Hedeen, J. E., 3625 Summit.
Henderson, R. A., Davidson Bldg.
Herrick, Ralph W., 607 Douglas St., (15).
Hisey, Robert, Orpheum Bldg.
Hoefer, Victor, 805 Pierce.
Hoselton, J. L., Orpheum Bldg.
Hudspeth, Jack, 428 Insurance Exchange Bldg.
Joslin, Chester N., Badgerow Bldg.
Judd, Robert W., Davidson Bldg.
Kaufmann, Ernst (Fearing Co.), Badgerow Bldg.
Kauffman, John H., 2200 Terminal Dr.
Kelley, Don, 6th & Nebraska Sts.
Kern, John, 310 Virginia St.
Kirwan, M. J., Toy Nat'l Bank Bldg.
Krage, Earl, 212 Security Bldg.
Lang, Hal H., 622 Security Bldg.
Larson, Dewey, 416 6th St.
Lenagh, F. J., 4106 Morningside Ave.
Lerch, Frank C., 429 Benson Bldg.
Leritz, Marvin W., 1709 S. Newton.
Lewis, Edward M., 330 Davidson Bldg.
Lindgren, Arthelia, 2622 Pierce St.
Lindgren, W. W., 2622 Pierce St.
Linduski, Donald E., 4106 Morningside Ave.
Linn, Prouty, 511 Pierce St.
Madden, Russell, 805 Pierce St.
Mahon, John P., 412 6th St.
Mansfield, Lloyd T., 412 6th St.
Martin, Gerry M., 1525 Pierce St.
McHugh, Hugh, Security Bank Bldg.
McLain, J. R., 517 Toy Bank Bldg.
Middleton, Dan S., Security Nat'l Bank.
Miller, Harold P., 407 11th St.
Miller, Mary A., 1715 Court St.
Mulford, M. L., 3931 Transit Ave.
Mulford, P. M., 3931 Transit Ave.
Niemeier, Ralph H., Davidson Bldg.
Nissen, C. D., 1901 Morningside State Bank.
Nowlen, Wayne R., 306 Insurance Exchange Bldg.
Nutt, W. F. (Home Svgs. & Ln.), 7th & Pierce.
O'Brien, Jerome F., 412 6th St.
O'Brien, T. A., Security Nat'l Bank.
Olson, A. L., Insurance Exch. Bldg.
Orcutt, L. G., 412 6th St.
Orton, Cecil W., 2020 Dakota, South Sioux City, Neb.
Osbey, C. A., 1000 Morningside Ave.
Peckstein, George, 610 Security Bldg.
Peterson, Lloyd, 6th & Nebraska.
Reninger, H. J., 514 Nebraska St.
Rice, Harvey L., P. O. Box 206.
Rich, Russell, 514 Nabraska.
Rich, St. Commerce Bldg.
Roe, C. L., 527 6th St.
Rodeen, Ray, Sioux City Stock Yards.
Sandman, Fred J., 412 6th St.
Sanford, Arthur, 560 Orpheum Bldg.
Sattler, E. J., Woodbury County Savings Bk.
Scheibe, K. A., 4000 Morningside Ave.
Schmitt, Edward J., Toy Nat'l Bank Bldg.
Scott, Gene, 412 6th St.
Seff, A. M., 202 Frances Bldg.
Seff, L. I., 217 Frances Bldg.
Seff, M., 217 Frances Bldg.
Selzer, George C., 315 20th St.
Severeide, Don, 4106 Morningside Ave.
Shively, Clarence M. (Earl Krage Co.), Security Bank Bldg.
Sloan, L. N., 511 Pierce St.
**SLOAN, W. L., 511 Pierce St.**
Smith, Mahlon, 404 6th St.
Sowby, W. B., 407 11th St.
Spink, Doris, 2411 Court St.
Spinkelink, Gary J., 511 Toy National Bank Bldg.
Stoneburg, Bert, 209 4th St.
Strifert, Harold, First National Bank.
Tennis, Neal C., 560 Orpheum Bldg.
Townley, Harold J., 518 Insurance Exch. Bldg.
Van Dyke, William, Toy Nat'l Bank.
Wacek, J. A., 407 11th St.
Watkin, Clark, 6th & Douglas.
White, S. M. Howard, 629 Security Bldg.
Wilson, Leonard C., 911 Badgerow Bldg.
Wolle, Wm. C., 514 Nebraska St

## South Central Iowa Board of Realtors

Active Members, 7; Others, 1.
**President: Floyd G. Roberts, 310 S. Grand, Chariton.**
**Secretary: Violet R. Chaney, Garden Grove.**
Chaney, Violet R., Garden Grove.


**SIOUX CITY**
Sales, Residential and Commercial Properties
Management
Mortgage Financing
Estate Liquidation
**SLOAN, GUINEY CO.**
511 Pierce St.


Garris, E. L., Osceola.
Godlove, Henry C., Indianola.
Overholtzer, Ray, Osceola.
Roberts, Floyd, Chariton.
Umbenhour, Jess, Chariton.
White, Dewey, Leon.

## Spencer Board of Realtors

Active Members, 13; Others, 1.
**President: Chas. K. Blue, 1717 2nd Ave. E.**
**Secretary: J. Earl Fisher, P.O. Box 747.**
Bartelson, O. E., 506 Grand Ave.
Blue, Chas. K., 1717 2nd Ave. E.
Bullock, James B., 523 Grand Ave.
Davis, E. E., McAllister Block.
Fisher, F. W., Glass Block.
Fisher, J. Earl, Glass Block.
Hoien, Blaine L., Spirit Lake.
Kaus, John, 310 Grand Ave.
Kelly, M. C., 827 E. 4th St.
Kelly, Patrick D., Spirit Lake.
Mauss, Geo. C., 12 E. 5th St.
Mitcheltree, R. C., Rm. 12, McAllister Blk.
Morrow, Ed., 12 E. 5th St.

## United Counties Board of Realtors

Active Members, 21.
**President: Stanley H. Haahr, Storm Lake.**
**Secretary: Lloyd A. Tymeson, Storm Lake.**
Armstrong, K. A., Storm Lake.
Bleasdell, J. H., Holstein.
Boatman, R. A., Ida Grove.
Bonebrake, H. R., Storm Lake.
Elk, D. W., Storm Lake.
Evans, J. F., Storm Lake.
Faust, Al, Storm Lake.
Fritcher, C. C., Storm Lake.
Gaffey, W. E., Storm Lake.
Gordon, John J., Alta.
Green, David, Sac City.
Hoyt, George W., Cherokee.
Hughes, A. J., Cherokee.
Kindwall, C. E., Albert City.
King, M. C., Holstein.
Knebel, Elmer, Storm Lake.
McGuire, Hugh, Holstein.
McGuire, Jim, Holstein.
McGuire, Pat, Cushing.
Owens, E. E., Storm Lake.
Rice, R. V., Storm Lake.
Schreiber, E. W., Alta.
Stevens, Ray, Early.
Thiessen, Harry, Sac City.
Timmins, H. F., Cherokee.
Timmins, T. J., Cherokee.
Timmins, T. M., Cherokee.
Tipton, James Jr., Ida Grove.
Tollakson, Paul, Sioux Rapids.
Tymeson, Albert, Storm Lake.
Vernia, E. A., Odebolt.
Woltman, A. A., Cherokee.

## Waterloo Real Estate Board

Active Members, 59; Others, 10.
**President: Robert W. Martens, 3018 Falls Ave.**
**Secretary: Mrs. Viola J. Haug, 432 Manhard St.**
Aarons, Roy F., 410 Marsh Place Bldg.
Abram Realty, Don, 324 W. 4th St.
Albert, Mrs. Mabell D., 814 W. 4th St.
American Realty Co., Hgwy. 218 N.
Baird, Fink & Petersburg, 224 Main St.
Borker, W. H., 318 First Nat'l Bldg.
Cedar Falls.
Boemecke Real Estate, 27 E. 5th St.
Brown, Pat, 402 W. 4th St.
Burd, Harry, 519 Washington St.
Burroughs & Dean, 500 Commercial St.
Campbell-Janda & Co., 420 Commercial St.
Cedar Falls National Co., 223 Main St., Cedar Falls.
Cowin Co. Inc., 526 E. 4th St.
Dahl, Axel F., 1622 Belle Ave., Cedar Falls.
Davis, Carl R., 501 Waterloo Bldg.

**WATERLOO, IOWA**
Iowa's Leading
INDUSTRIAL CITY
Complete Real Estate Service
FOR ACTION call or write
**GUERNSEY & MOON, INC.**
402 W. 4th Ph. ADams 4-5588

***WATERLOO (Cont.)***

Eicher Realty Co., Hgwy. 218 N.
Fay Real Estate, Elmer, 903 Mullan Ave.
Gibson & Graham Inc., 626 Sycamore St.
Glass-Howrey Co., 620 W. 3rd St.
Gronberg, Wm. C., 1014 Park Dr.
Gronberg, Wm. L., 609 Sycamore St.
GUERNSEY & MOON INC., 402 W. 4th St.
Haulotte, E. T., 401½ W. 4th St.
Hauser, H. O., 1317 Bertch Ave.
Hawkeye Real Estate & Ins., 412 Commercial Bldg.
Hershberger, Floyd, 519 Washington St.
Hill & Grove Real Estate, 315 Marsh Place Bldg.
Iowa Securities Co., 200 E. 5th St.
Kirsch, James J., 1130 Grant Ave.
Kyle, John C., 221 Waterloo Bldg.
Lamson, Russell O., 207 W. 5th St.
Lawrence, Roger, 306 Marsh Place Bldg.
Leeper, L. C., 403 Mulberry St.
Leiser, Erma Cole, 2016 W. 4th St.
Lewis, Lyle J., 1845 W. 3rd St.
Loomis, Emery W., 919 W. 5th St.
Loomis, Paul, 520 W. 4th St.
Maillie Agency, J. T., 207 Marsh Place Bldg.
McNichols Real Estate & Ins., 218½ E. 4th St.
Miller, C. R., 614 Elm St.
Miller, Lester W., 408 Waterloo Bldg.
Orr, J. W., 426 Denver St.
Pyle & Co., Arnold D., 3018 Falls Ave.
Reinke, W. H., 311 Marsh Place Bldg.
Ritter, Norman W., 609 Sycamore St.
Salmon Real Estate, 325 S. Hackett.
Scully & Son, G. H., 518 Lafayette St.
Shores, Marshall, 401½ W. 4th St.
Smith, L. W., 2525 W. 4th St.
Smith & Miller Inc., 516 Riehl St.
Spencer, M. E., 626 Sycamore St.
Sternat-Gable Co., 218 E. 5th St.
Tansey, Verne J., 324 Prospect Ave.
Umbaugh Realty Co., 517 Williston Ave.
Wallace, W. T., 519 Washington St.
Walters & Son, Leonard, 408 Waterloo Bldg.
Wilkins, Wayne J., 6th & Commercial.
Wise, C. H., 601 Black Hawk Bldg.
Zemke, E. H., 1212 W. 5th St.

**Washington**
*(Individual Members)*
Breitenbach, George J., 119½ W. Washington St.
Crull, C. V., 108 N. Marion St.

## West Central Iowa Board of Realtors

Active Members, 18.
**President: Ralph Norman, Atlantic.**
**Secretary: Dale L. Root, Audubon.**
Armentrout, Marion, Harlan.
Beck, J. H., Atlantic.
Correll, Karl, Adair.
Cunningham, Wallace, Atlantic.
Davis, Eddie, Anita.
Dement, Alfred, Anita.
Eshelman, Orville, Atlantic.
Garoutte, Earl, Audubon.
Hansen, Lyle H., Audubon.
Klinkefus, John, Audubon.
Peterson, Merle, Audubon.
Norman, Ralph, Atlantic.
Randolph, Donald D., Kimballton.
Root, Dale L., Audubon.
Rudig, Bruce, Atlantic.
Spencer, C. H., Cumberland.
Steen, Leonard, Kimballton.
Young, W. E., Exira.

## Wright County Real Estate Board

Active Members, 7; Others, 1.
**President: John Chambers, Klemme.**
**Secretary: R. W. Courson, Belmond.**
Chambers, John, Klemme.
Courson, R. W., Belmond.
Flanagan, Neil, Belmond.
Knutson, Otto, Eagle Grove.
McNeal, Clark, Belmond.
Sheldon, Guy, Clarion.
Vroman, Eldon, Dows.

**Winterset**
*(Individual Member)*
Cain, Robert, 104 E. Court.

# KANSAS

Altamont—See Southeast Kansas.
Arlington—See Hutchinson.
Atwood—See North West Kansas.
Axtell—See Tri-County.
Bethel—See Kansas City.
Bird City—See Northwest Kansas.
Centralia—See Tri-County.
Clay Center—See Clay County.
Colby—See North West Kansas.
Edson—See Northwest Kansas.
El Dorado—See Butler County.
Elkhart—See South West.
Erie—See Southeast Kansas.
Ford—See Dodge City.
Forest Hills—See Wichita.
Ft. Scott—See Bourbon County.
Frankfort—See Tri-City.
Garden City—See Dodge City.
Goodland—See North West Kansas.
Grinnell—See North West Kansas.
Hays—See West Central.
Hoxie—See Northwest Kansas.
Hugoton—See Southwest Kansas.
Jetmore—See Dodge City.
Junction City—See Geary County.
Kansas City—See Johnson County.
Lancaster—See Atchison County.
Langford—See Clay County.
Liberal—See Southwest Kansas.
Marysville—See Tri-County.
McCracken—See Dodge City.
Merriam—See Johnson County.
Minneapolis—See Salina.
Mission—See Johnson County.
Neodesha—See Independence.
Ness City—See Dodge City.
Oakley—See North West Kansas.
Oswego—See Southeast Kansas.
Overland Park—See Johnson County.
Parsons—See Southeast Kansas.
Prairie Village—See Johnson County.
Ramson—See Dodge City.
Russell—See West Central.
Russell Springs—See Northwest Kansas.
Sabetha—See Tri-County.
Scott City—See Dodge City.
Seneca—See Tri-County.
Shawnee—See Johnson County.
Syracuse—See Dodge City.
Tonganoxie—See Lawrence.
Ulysses—See Southwest Kansas.
Waldo—See West Central.
Wakeeney—See West Central.

## Arkansas City Real Estate Board

Active Members, 16; Others, 7.
**President: Geo. D. Gardner, 119 E. 5th Ave.**
**Secretary: Ormand Warner, 105 E. 5th Ave.**
Anderson-Guyot-Dumenil, 114 S. Summit.
Berggren, Dave, 201½ S. Summit.
**Buzzi, Tom, 119 E. Fifth Ave.**
**Crane & Co., J. E., Arkansas City Office Bldg.**
Gardner Bros., 119 E. 5th Ave.
Gould, Fred, 109 W. 5th Ave.
Hensley, Fred, 419 S. Summit.
Myers, Wm. A., 210 E. 5th Ave.
Richardson Realty, 215 W. Washington.
Roberts, Pat, 215 E. 5th Ave.
**Samford, Joe, 105 E. Fifth Ave.**
**Wilcoxen, Wade, 112 E. Central Ave.**

## Atchison County Real Estate Board

Active Members, 15; Others, 2.
**President: Frank P. Wertz, 112½ N. 5th St., Atchison.**
**Secretary: Marjorie Seeger, 722 Kansas Ave., Atchison.**
Armstrong, Albert, 821 N. 10th St., Atchison.
Barnes, Frank, 506 N. 7th, Atchison.
Bell, Lloyd, 107 N. 7th St.
Bishop, A. P., 117 N. 8th St., Atchison.
Bonnell, Minnie, 703½ Commercial St., Atchison.
Freibott, Miss Hilda, Kansas Lt. & Power Bldg., Atchison.
Glamann, Claude, 107 S. 8th St., Atchison.
Greenlund, Nels, 423 Coml. St., Atchison.
Harman, Bula, Mrs., 114½ N. 5th St., Atchison.
Hawk, Meredith M., 618 Main St., Atchison.
Kelly, Mark, 902 N. 2nd St., Atchison.
Seeger, Marjorie, 722 Kansas Ave.
Utz, Ben, 318 N. 9th St., Atchison.
Wertz, Frank, 112½ N. 5th St., Atchison.
Wiglesworth, C. L., 1025 S. 4th St.

**Belleville**
*(Individual Member)*
Bouska, Doris W. (North Central Ins. Agency), Blair Theatre Bldg.

## Bourbon County Real Estate Board

Active Members, 12.
**President: Robert T. Crain, 13 E. Wall, Ft. Scott.**
**Secretary: Fred C. Thompson, 101½ S. Main, Ft. Scott.**
Crain, John T., 13 E. Wall, Fort Scott.
Crain, Robert T., 13 E. Wall, Fort Scott.
Dotson, Floyd, 1 E. Wall, Fort Scott.
Farmer, George, 102 S. National, Fort Scott.
Hammer, W. E., 10 E. Wall, Fort Scott.
Higgans, RFD #2, Fort Scott.
Ibson, Mrs. Hazel, Hgwy. 69, Ft. Scott.
Markillie, Mrs. Effie Mae, 505 S. Crawford, Ft. Scott.
Mays, E. L., 112½ E. 1st, Fort Scott.
Myers, Francis E., 12 E. Wall, Fort Scott.
Thompson, Fred, 101½ S. Main, Fort Scott.
Turner, L. R., 1½ N. Main St., Fort Scott.

**POWELL REALTY COMPANY**
Real Estate
and
Rentals
**110 North Main Street**
**Phone 2662**
**EL DORADO**

## Butler County Board of Realtors

Active Members, 16; Others, 2.
**President: H. M. Wait, 120½ S. Main St., El Dorado.**
**Secretary: A. B. Mattox, 203 W. Central, El Dorado.**
Cloyes, W. E., 109½ S. Main St.
Davis, Frances A., 115 W. 5th St., El Dorado.
Ernest, Viola, 206 W. Central Ave.
Hadley, L. D., 120½ S. Main, El Dorado.
Loomis, R. C., 116½ S. Main St., El Dorado.
Mannion, W. R., 226 W. Central Ave., El Dorado.
Mattox, A. B., 208 W. Central, El Dorado.
McQuiston, H. L., 500 S. Washington, El Dorado.
Mollohan, Fred, 221 N. Gordy, El Dorado.
Mossman, C. J., 212 E. Central, El Dorado.
POWELL, C. E., 110 N. Main, El Dorado.
Sluss, Wm. H., R.F.D. 1, El Dorado.
Smith, Ralph, 226 W. Central, El Dorado.
Songer, Harvey L., 214½ W. Central Ave., El Dorado.
Stiller, George, Rt. 1, El Dorado.
Tanner, J. Earl, 109½ S. Main St., El Dorado.

## Clay County Real Estate Board

Active Members, 6
**President: P. L. Garrett, Clay Center.**
**Secretary-Treasurer: Loren E. Law, Clay Center.**
Brueggeman, R. A., Clay Center.
Garrett, P. L., Clay Center.
Hammel, Carl A., Clay Center.
Law, Loren E., Clay Center.
Marty, Oliver, Langford.
Vittetoe, Wm. N., Clay Center.

## Coffeyville Real Estate Board

Active Members, 12; Others, 5.
**President: C. B. Lee, 115½ W. 8th St.**
**Secretary: E. C. North, 717 Walnut St.**

**Dodge City, Kansas**
CHAIN STORE LEASING
INDUSTRIAL SITES
HOMES AND FARMS
Accredited CPM
MANAGEMENT & APPRAISALS
OIL AND GAS APPRAISALS
BY COMPETENT ENGINEERS
**KERKHOFF REAL ESTATE CO.**
T. T. Kerkhoff L. F. Meyers
REALTORS
503 1st Avenue
HUnter 2-2391

Bowman, W. G., 109 W. 8th.
Graves, Orin, 717½ Walnut.
Harden, O. E., 714 Maple.
Hastetter, G. L., Kellogg Bldg.
Lee, C. B., 115½ W. 8th.
McLeran, Don, 1119 W. 8th.
McMahon, J. S., 120 W. 8th.
Morgan, Ben, 210 W. 9th St.
North, S. B., 717 Walnut.
Oden, Cale, 207 W. 8th.
Powell, Alva, 714 Maple.
Wilbern, D. A., 205 W. 8th St.

**Concordia**
*(Individual Members)*
Craig, Hugh T., Fidelity Bank Bldg.
Erickson, S. I. (Concordia Inv. Co.).

## Dodge City Real Estate Board

Active Members, 32; Others, 12.
**President: William M. Starks, 207 W. Spruce.**
**Secretary: James L. Woodruff, 209 W. Spruce.**
Adamson, B. E., Garden City.
Aten, Clarence R., 407 2nd.
Atherton, H. A., Garden City.
Brack, C. R., Garden City.
Burr, Hiram T., 209 W. Spruce.
Butler, Lester, 407 2nd Ave.
Buxton, R. C., Ransom.
Cochran, George D., 105½ W. Chestnut.
Deines, Phil, 314 S. 2nd.
Denham, Joe, 617 2nd Ave.
Drehmer, Seymour, 617 2nd Ave.
Fouquet, G. P., Scott City.
Frazee, P. C., Syracuse.
Hancock, L. B., 1300 W. Chestnut.
Hart, H. A., 207 Walnut St.
Hensley, Lawrence, 207 W. Spruce.
Herzer, Russell, Ford.
Hill, R. C., 80 2nd Ave.
Jones, Laurin W., 617 2nd Ave.
KERKHOFF, THEODORE, 505 Central.
Krey, H. F., 720 2nd.
Levan, Vyrl, Ness City.
McCook, Dale, 720 2nd.
MEYERS, L. F., 505 Central Ave.
Moran, J. P., McCracken.
Myers, Claude, 609 Central.
Nuss, R. C., Jetmore.
Russell, T. P., 707 2nd.
Starks, W. M., 207 W. Spruce.
Taylor, L. L., 617 2nd Ave.
Wilcoxen, C. H., 507 First Ave.
Woodruff, James L., 209 W. Spruce.

**Emporia**
*(Individual Members)*
Farrow, H. W., 412 Commercial St.
Newcomer, Ted, Emporia State Bank Bldg.

## Geary County Real Estate Board

Active Members, 14; Others, 2.
**President: Jack Rosenquist, 122 W. 7th St.**
**Secretary: H. H. Wetzig, 722½ N. Wash. St.**
Brown, R. J., 105 W. 7th St., Junction City.
Cress, Rea., Hamilton Hotel, Junction City.
Davidson, Chas., 117 Sunset, Junction City.
Hollaway, Howard, 139 W. 2nd St., Junction City.
Johnson, Joe, 322 W. 5th St., Junction City.
McNeece, Ross, 110 E. 8th St., Junction City.
Merritt, Floyd, 512 N. Jeff St., Junction City.
Miller, J. T., 110½ W. 7th St., Junction City.
Neyer, Chas., 135 E. 10th St., Junction City.
Rosenquist, Jack, 122 W. 7th St., Junction City.
Rucker, C. E., First Nat'l Bank Bldg., Junction, City.
Shane, E. H., 224 S. Madison St., Junction City.
Wetzig, H. H., 722½ North Wash. St., Junction City.
Young, Y. Y., 106 E. 6th St., Junction City.

**Glasco**
*(Individual Member)*
Carlile, I. O.

**Hamilton**
*(Individual Member)*
Sailor, Paul.

**Hays**
*(Individual Members)*
Bieker, A. F., P.O. Box 313, 709 Main St.
Bieker, Fred E., P.O. Box 313, 709 Main St.

**Hoxie**
*(Individual Member)*
Currier, Howard.

## Hutchinson Real Estate Board

Active Members, 38; Others, 59.
**President: George H. Tennant, First Nat'l Bank Bldg.**
**Secretary: Helen B. Hamilton, First Nat'l Bank Bldg.**
Bailey & Son, J. N., 4 E. Sherman St.
Blackburn, E., 5 W. 4th St.
Brehm Realty Co., 9 E. Sherman St.
Bressler, Earl, 5 W. First St.
Brooks Realty Co., 518 N. Main St.
Brown Bros. Realty Co., 305 N. Main St.
**CRAWFORD, DON, 2415 N. Main St.**
Crutcher-Huey Agency, 1309 N. Main St.
Day, Clyde L., 28 E. First St.
Farney, Earl, 12 E. Sherman St.
Faubion, C. P., 21 N. Walnut St.
Fee, Frank T., 305 N. Main St.
Gabrielson Realtors, American Nat'l Bank Bldg.
Grueber, Frank J., 217 E. First St.
Hobbs, P. A., Arlington.
Hutchinson Investment Co., 17 E. First St.
Interstate Realty Co., 103 N. Walnut St.
Jayhawk Realtors, 217 E. First St.
King & Co., Robert G., 412B N. Main St.
Kightlinger Real Estate Agency, 1000 E. 17th St.
Kline Realty Co., 117 E. First St.
McNaghten Investment Co., First Nat'l Bank Bldg.
Miller, Guy P., 1218 N. Adams St.
Mitchell Agency, 14 W. First St.
Pence & Co., C. W., 217 E. First St.
Reno Land & Investment Co., 2200 E. 4th St.
Row-Land Agency, 17 N. Walnut St.
Rucker Real Estate Agency, 27 E. Sherman St.
Sawyer-Brewster Agency, 10 E. Sherman St.
Stevens Agency, 306B N. Main St.
Seymour-Welchons, Wolcott Bldg.
Tennant, George H., First Nat'l Bldg.
Tennant Realty Co., 100½ S. Main St.
Tucker Agency, 2400 N. Main St.
**VANDEVEER REALTY CO., 514 W. First St.**
Winchester, Ira, 6 W. 4th St.
Wolcott-Goering Agency, American Nat'l Bldg.
Woleslagel Agency, 527 N. Main St.

## Independence Real Estate Board

Active Members, 6.
**President: Clyde Clark, 102 W. Main St.**
**Secretary: Amy E. Hall, 116 N. 8th St.**
Clark, Clyde C., 102 W. Main St.
Graves, Ike, 108 E. Myrtle St.
Guilkey, Carl R., 118 W. Myrtle St.
White, W. N., Professional Bldg.
Stafford, G. W., 108 W. Main St.
Hall, Amy E., 116 N. 8th.

## The Real Estate Board of Johnson County

Active Members, 54.
**President: J. P. Lane, 5300 Buena Vista, Mission.**
**Secretary: Fred Liddy, 5249 Belinder, Kansas City.**
**Executive Secretary: Mrs. Billy L. Robbins.**
Andrews, Rex L., 5238 Belinder, Kansas City.
Bear, Jack, 5830 Outlook, Mission.
Bradley, S. R., Box 74, Merriam.
Bradley, Sola H., 4811 Antioch Rd., Merriam.
Brewer, Merl L., 5833 Reeds Rd., Mission.
Breyfogle, Dorothy K., 7322 W. 80th, Overland Park.
Breyfogle, Alma L., 7300 W. 80th, Overland Park.
Brisbois, Cliff, 1023 E. 75th, Kansa City, Mo.
Brown, J. Lester, 5106 Johnson Dr., Mission.
Buchanan, W. R., 903 Grand, Kansas City, Mo.


In Hutchinson, Kansas
A Complete, Dependable Realty Service
**Don Crawford**
**REALTOR**
2415 N. Main St.
Phone 2-5061


Cameron, J. Howard, 3605 W. 71st, Kansas City, Mo.
Childers, Leonard, 1024 Hoel Parkway, Kansas City.
Cochran, Luther E., 5947 Merriam Dr., Merriam.
Collins, Joe F., 5833 Reeds Rd., Mission.
Crowe, Jack H., Quivira Lake, Kansas City.
Dehoney, James L., Mission Bank Bldg., Mission.
DeMasters, Frank H., 7121 W. 79th, Overland Park.
Gausnell, V. J., 5903 Woodson, Mission.
Gordon, Eugene, 5332 Belinder, Kansas City.
Greening, Thos., 7542 Metcalf, Overland Park.
Hamilton, Paul, 1016 Baltimore, Kansas City, Mo.
Hardin, Hal C., 5311 Johnson Dr., Mission.
Hornaman, Fred E. J., 5500 Buena Vista, Mission.
Hughes, Rachel, 1312 E. 63rd, Kansas City, Mo.
Joy, Curtis D., 5911 Nieman Rd., Shawnee.
Kimmel, Pat, 7119 W. 79th, Overland Park.
Lane, J. P., 5500 Buena Vista, Mission.
Langworthy, A. C., 5328 Johnson Dr.
Liddy, Fred, 5249 Belinder, Kansas City, Mission.
Long, E. A., 5504 Johnson Dr., Mission.
Maness, Earl M., 5432 Johnson Dr., Mission.
Martin, Kenneth H., 7027 Johnson Dr., Mission.
McCormack, E. B., Mission Bank Bldg., Mission.


*Real Estate* *Insurance*
*Vandaveer Realty Company*
JIM VANDAVEER, *Pres.*
514 West First Phone 2-8111
HUTCHINSON, KANSAS


Meitner, Ray, 4759 Rainbow, Kansas City.
Meyers, Walter W., Mission State Bank, Mission.
Middlemass, John, 5904 W. 59th Terr., Mission.
Navarro, Al, 5509 Johnson Dr., Mission.
Norquist, Jack, 3120 W. 68th St., Kansas City, Mo.
O'Neil, Mike, 5808 W. 51st, Mission.
Patton, Edward A., 5707 Johnson Dr., Mission.
Pearce, Leo, 6007 Johnson Dr., Mission.
Plummer, E. H., 2601 Verona Rd., Kansas City, Mo.
Rieke, Anthony A., 4800 Nieman Rd., Shawnee.
Roach, Bruce B., Box 1043, Mission.
Silvers, Zeoda, 5916 W. 59th Terr., Mission.
Smith, Polly, 5721 Birch, Mission.
Taylor, Ralph O. Jr., 6909 Nall, Prairie Village.
Truder, Charles K., 7933 Marty, Overland Park.
Tucker, Mrs. Virginia, 1204 Oak, Kansas City, Mo.
Walker, John A., 5615 Johnson Dr., Mission.
Weber, Marven, 1312 E. 63rd, Kansas City, Mo.
Wilson, Harry, 5601 Johnson Dr., Mission.
Wood, James D., 6104 Johnson Dr., Mission.
Yeates, Will, 9400 Johnson Dr., Merriam.


**MERL L. BREWER**
*Realtor*
*Real Estate For Every Purpose and Every Purse*
Homes of All Prices — Farms
Insurance — Loans, etc.
**4044 Broadway**
**Jefferson 9111**
**KANSAS CITY, MO.**


## Kansas City, Kansas Real Estate Board

Active Members, 83; Others, 151.
**President: Bernie Shaner, 819 N. 7th St.**
**Secretary: Lois Saunders, 402 Commercial Nat'l Bank Bldg.**
Action Real Estate Co., 1740 Quindaro Blvd.
Allis, George C., 640 Minnesota Ave.
Aakrom, George H., 1404 Minnesota Ave.
Austin, Alan, 402 Commercial Nat'l Bank Bldg.
Barkyoumb, Roy G., 319 Huron Bldg.
Bentz, Raymond F., 402 Commercial Nat'l Bank Bldg.
**BREWER, MERL L., 5303 Mission Woods Rd.**
Brooks, Ada H., 2019 Ruby Ave.
Brooks, Fred A., 1310 Central Ave.
Buck, L. Neil, 503 Huron Bldg.
Buckles, H. F., 409-412 Bennett Bldg.
Calene & Calene, 220 Brotherhood Bldg.
Calene, Elmer J., 220 Brotherhood Bldg.
**CHILDERS, LEONARD L., 1024 Hoel Pkwy.**
Community Real Estate Co., 1325 Minnesota Ave.
**CUBBISON, P. K., 378 New Brotherhood Bldg.**
Cunningham, John W., 2745 N. 32nd St.
Dahlin, Joseph, 1040 Quindaro Blvd.
Day, Harry (Midwest Realty), 609 Minnesota Ave.
Dengel & Bridgens, 721 Minnesota Ave.
Dengel, Willard G., 731 Minnesota Ave.
Dickinson, J., 1104 Minnesota Ave.
Dickinson, J. K., 1114 Haskell Ave.
Doust, W. J. & Co., 721 Minnesota Ave.
Everhart, Alice V., 4324 Victory Dr.
Fail, O. W. & Co., 1204 Southwest Blvd.
Figley, S. J., 915 N. 7th St.
Finney, Bertha R., 4413 Victory Dr.
Forbes, Jack, 402 Commercial Nat'l Bank Bldg.
Fox, Fred E., 1301 N. 34th St.
General Business Services, Inc., 906 N. 18th St.
Gifford Realty Co., Ward C., 1202 Dierks Bldg., Kansas City 6, Mo.
Grable, Anson V., 5148 Greeley Ave.
Guy, Francis A., 310 Ward Parkway, Kansas City 2, Mo.
Hodges, W. W., 721 Minnesota Ave.
Hoke, Lloyd E., 3504 Strong Ave.
Homefinders, The, 1312 E. 63rd St., Kansas City 10, Mo.
Huff, M. O., 1941 N. 82nd St., Bethel.
Jennings Bros., 917 Minnesota Ave.
Johnson, Eric, 1200 Central Ave.
Kietzman, Max P., 721 Minnesota Ave.
Kirby, Don E., 513 N. 13th St.
Laws, B. F., 2828 N. 17th St.
Liston Real Estate & Insurance, 3221 Strong Ave.
Lobaugh & Pearce, 1410 Minnesota Ave.
Long, A. T., 548½ Minnesota Ave.
Lynch, Emmett D., 219 Huron Bldg.
Mackinaw, Wm., 1124 Kansas Ave.
Maddox, L. C., 219 Huron Bldg.
Mahany, O. H., 606 Huron Bldg.
Mahany, O. W., 1520 New Jersey Ave.
McCully, Donald R., 317 Huron Bldg.
McHale, L. W., 711 Commercial Nat'l Bank Bldg.
Meitner & Preston, 4759 Rainbow Blvd.
Merriam, Ellis & Benton, 607 Minnesota Ave.
Moore, John A. & Co., Inc., 700 Victor Bldg., Kansas City 6, Mo.
Mosley & Son, 2101 Lombardy.
Novak, J. G., 618 Huron Bldg.
Nuzum, I. E., 942 Kansas Ave.
Odell, Melvin C., 4808 Delmar.
Overton, D. Wm., 731 Minnesota Ave.
Peirsol & Peirsol, 819 N. 7th St.
Purdy, Virgil A., 2603 Armstrong Ave.
Rice, Clarence T., 731 Minnesota Ave.
Ross & Ross, 3136 State Ave.
Scherer, George M., 544 N. Washington Blvd.
Shaner, Bernie, 819 N. 7th St.
Shirley, Orv M., 4353 Garfield Ave.
Stephens, Gussie, 3818 Victory Dr.
Stiles, R. K. & Co, Inc., 905 N. 7th St.
Stitt, Charlie Y., 2621 N. 81st St., Bethel.
Stitt & Stitt, 2245 Parallel.
Swender, A. L., 721 Minnesota Ave.
Tank, Jimmie, 43rd & Rainbow Blvd.
Tharp, Marcille, 609 Minnesota Ave.


**General Brokerage**
Specializing in Finer Residential Property Investment Properties and Property Management
**Leonard Childers Realtor**
1024 Hoel Parkway
KANSAS CITY, KANSAS


Thomas, Roy L., 311 N. 21st St.
Thomas, W. B., 1139 Minnesota Ave.
Vickers Real Estate, 3418 State Ave.
Wendt, Max, 406 Commercial Nat'l Bank Bldg.
Wheeler, Marcus A., 411 Commercial Nat'l Bank Bldg.
Wilsey, R. E., 4410 Wyoming, Kansas City, 11, Mo.
Wilson, Tony, 722 N. 16th St.
Wolberg Realty Co., 405 Huron Bldg.


**KANSAS CITY, KANSAS**
*Business and Industrial Property*
**P. K. Cubbison**
**Drexel 1766**
**378 New Brotherhood Bldg.**


## The Lawrence Real Estate Board

Active Members, 20; Others, 9.
**President: Andy C. Hess, Standard Life Bldg.**
**Secretary: Marion A. Barlow, 910 Massachusetts St.**
Barlow, Marion A., 910 Massachusetts St.
Calvin, Clifton C., 1026 Massachusetts St.
Coy, E. J., 7 E. 8th St.
Conboy, Richard P., 1012 New Hampshire St.
Decker, Warren E., 7 E. 8th St.
Doane, Eugene L., 6 E. 8th St.
Doctor, Marjorie E., 806 Massachusetts St.
Evans, Lemuel C., Tonganoxie.
Grover, W. E., 109 E. 19th St.
Harrison, Robert P., 640 Massachusetts St.
Hemphill, Thornton A., 704 Massachusetts St.
Hess, Andy C., Standard Life Bldg.
Holmes, Charles B., 7 E. 7th St.
Jacques, Basil E., 927½ Massachusetts St.
Jacques, Lovie Jane, 927½ Massachusetts St.
Kelly, Martin E., 717 Massachusetts St.
Kunz, Solomon F., 908 Massachusetts St.
McGrew, Viola, 806 Massachusetts St.
Miller, Clarence A., 1820 Indiana.
Simmons, Geneva, 624 Massachusetts St.

## Leavenworth Real Estate Board

Active Members, 15.
**President: Henry Ruegg, 408 Shawnee St.**
**Secretary: J. G. Baum, 106 S. 4th St.**
Baum, John, 106 S. 4th St.
Baum, J. G., 106 S. 4th St.
Bransfield, W. J., 415 Shawnee St.
Chambers, W. T., Professional Bldg.
Hawkey, Charles A., Manufacturers Bank Bldg.
Hoins, George W., 312 S. 5th St.
Kelly, E. D., 209 S. 5th St.
Kelly, J. V., 209 S. 5th St.
Klotz, Margaret, 211 S. 4th St.
Klotz, Ray, 211 S. 4th St.
Orlowske, Fred W., 104 S. 4th St.
Reilly, Ed, 113 S. 5th St.
Reyburn, Phil E., 314 Delaware St.
Ruegg, Henry, 408 Shawnee St.
Sawyer, H. G., 114 S. 4th St.

**Greiner & Greiner**

Specialists in all types of Real Estate and Insurance

216 W. Iron Office Ph. 4022
Res. Ph. 7-0119 — 6746

**SALINA, KANSAS**

## Manhattan Real Estate Board

Active Members, 14; Others, 5.
**President: M. D. McNeil, Union Natl. Bank Bldg.**
**Secretary: J. W. Honeywell, 1822 Anderson Ave.**
Babb, Rufus, 1305-A Anderson Ave.
Ballinger, C. O., 309-A Poyntz Ave.
Collister, John, 1500 Houston St.
Dary, M. Russell, 121 N. 8th.
Faith, O. W., 400-A Poyntz Ave.
Fannen, C. A., 310-A Poyntz Ave.
Honeywell, J. W., 1822 Anderson Ave.
McCracken, Clara, 617 Houston St.
McNeil, M. D., Union Natl. Bank Bldg.
Newman, P. J., 1846 Anderson Ave.
Peterson, A. N., 1015 N. 12th.
Stark, W. O., 905 Thurston.
Stockwell, Alice, 515 N. 17th.
Youngcamp, Ellen, 1224-A Moro St.

## McPherson County Real Estate Board

Active Members, 8.
**President: Harry Mogenson, 1101 N. Main, McPherson.**
**Secretary: William J. Sheets, Box 108, McPherson.**
Aurell, Peter, Box 108, McPherson.
Blair, Lawrence G., 110 E. Kansas Ave., McPherson.
Duguid, W. G., 1101 N. Main, McPherson.
Goering, Pete, Maltby Bldg., McPherson.
Mogenson, Harry, 1101 N. Main, McPherson.
Morine, Joe, 119½ N. Main, McPherson.
Sheets, William J., Box 108, McPherson.
Sickler, Roy B., 110 E. Kansas Ave., McPherson.

## Newton Real Estate Board

Active Members, 7.
**President: Irvin E. Toevs, 106 W. Broadway.**
**Secretary: S. R. McArthur Jr., 611½ Main.**
Benfer, Chester E., 109 E. 6th.
Colvin, Amos, 611½ Main.
McArthur, S. R., Jr., 611½ Main St.
McJilton, Gladys, 1421 Main.
Regier, Walter, 616 Main.
Southwest Land Co., 111 W. 6th.
Toevs, Irvin E., 106 W. Broadway.

## Northwest Kansas Real Estate Board

Active Members, 23.
**President: R. O. Bannister, Colby.**
**Secretary: Noah Frazier, Oakley.**
Bannister, R. O., Colby.
Briney, R. S., Atwood.
Bunten, W. L., Goodland.
Currier, Howard, Hoxie.
Dill, A. F., Goodland.
Dugan, H. L., Edson.
Frazier, Noah, Oakley.
Gatthall, Fred P., Goodland.
Horton, W. R., Atwood.
Houser, M. L., Goodland.
Jaqua Abstract Co., St. Francis.
Mangus, William, Goodland.
Mellick, E. C., Atwood.
Peterson, Mrs. E. J., Grinnell.
Roberts, F. W., Goodland.
Sharpe, Clarence E., Goodland.
Smith, Floyd L., Colby.
Sullivan, E. W., Goodland.
Teeters, Jesse, Goodland.
Thompson, F. P., Colby.
Underwood, E. W., Bird City.
Woodworth, M. D., Colby.
Wyroff Realty Company, Russell Springs.

## Pittsburg Real Estate Board

Active Members, 12.
**President: L. E. Bruffy Jr., 110 E. 5th.**
**Secretary: Helen Maletz, 102 W. 4th.**
Brown, Sam, 123 W. 5th St.
Bruffy, L. E. Jr., 110 E. 5th St.
Clayton, Frank, 606 N. Broadway.
Clayton, Lorene, 606 N. Broadway.
Cooper, Guy, 102 W. 3rd St.
Decker, Carlin, 117 W. 5th St.
Helm, Jack, 111 W. Kansas.
Jones, Paul, 106 E. 5th St.
Maletz, Miss Helen, 102 W. 4th St.
Polston, John, Globe Bldg.
Walker, V. A., 206 N. Broadway.
Weeks, Eddie, 109 E. 4th St.

## Salina Real Estate Board

Active Members, 38.
**President: Bert Breon, 155 S. Santa Fe.**
**Secretary: Warren Garrett, 155 S. Santa Fe.**
Adrian, Paul B., 218 S. Santa Fe.
Anderson, Al G., 112 E. Iron.
Barritt, O. P., 102½ N. Santa Fe.
Bolen, Dan, 114 W. Iron.
Breon, Bert, 155 S. Santa Fe.
Collister, Ted, United Bldg.
Davis, Edgar, 114 W. Iron.
Dodge, Cliff, 104 E. Iron.
Dodge, C. B., 120 N. Santa Fe.
Dodge, Wayne, 104 E. Iron.
Etherington, George, 950 Highland.
Fredrick, Bob, 115 S. 7th.
Garrett, Warren, 155 S. Santa Fe.
**GREINER, R. E., 216 W. Iron.**
Grosser, Wm. F., 108 W. Iron.
**GUTSCH, DWIGHT, 117 E. Iron.**
**GUTSCH, LARRY, 117 E. Iron.**

**GUTSCH AGENCY**

Specializing in Residential and Farm Properties

Financing of all kinds

Complete line of insurance

**117 E. Iron Ph. 3708**

*25 Years of Real Estate Service in Salina*

Harz, F. D., 213 S. 5th.
Hovander, Harry, 302 Nat'l Bank Bldg.
Johnson, Nels A., 100½ E. Iron.
Kaufman, George, 108 E. Iron.
Kueker, Evon, Farmers Bank Bldg.
Rose, Harley R., 109 W. Iron.
Seitz, Theo. B., 102½ N. Santa Fe.
Seng, Henry, 115 E. Iron.
Sewell, I. E., Minneapolis (Kansas).
Shelton, Richard D., Farmers Nat'l Bank Bldg.
Smith, Verner, 133 S. 7th.
Stephan, D. R., 110 W. Ash.
Swedlund, James, 108 E. Iron.
Watkins, George, 104½ S. Santa Fe.
**WENGER, GILBERT D., 208 W. Iron.**
Williams, Don, 155 S. Santa Fe.
Wood, L. H., 422 S. Santa Fe.
Wood, Leonard, 114 W. Iron.
Wyatt, J. Earl, 317 Nat'l Bank Bldg.

## Southeast Kansas Real Estate Board

Active Members, 18.
**President: W. L. Abshier, 107 N. Central, Parsons.**
**Secretary-Treasurer: J. C. Creel Jr., 1923 Main, Parsons.**

**The Deming Inv. Co.**
**REALTORS**
**Oswego • Kansas**

75 Years Specializing in
Real Estate Mortgages
Sales and Servicing
Independent Appraisals

•

Competent Salaried Organization in Kansas — Missouri — Oklahoma Arkansas

Branch Offices: Wichita, Kansas
Tulsa and Durant, Oklahoma
Little Rock, Arkansas

**Wenger Agency**

SALES - HOMES - FARMS

Commercial Properties
Mortgage Financing
Building Management

*Gilbert D. Wenger*

**208 W. Iron**

**Salina, Kansas**

Abshier, W. L., 107 N. Central, Parsons.
Beech, J. R., 1909 Main, Parsons.
Clark, Byrd H., Erie.
Cortelyou, Luther, 1900 Main, Parsons.
Creel, J. C. Jr., 1923 Main, Parsons.
DaHarb, Louis, 1818 Main, Parsons.
**DEMING, R. O. JR., Oswego.**
Elliott, C. M., 121 N. Central, Parsons.
Garrison, F. E., 204 N. Central, Parsons.
Harrison, R. L., Oswego.
Hucke, E. L., 1817 Main, Parsons.
Kirkpatrick, F. C., 109 S. Central, Parsons.
Lemmond, E W., 1904 Main, Parsons.
Long, R. E., 620 S. 14th, Parsons.
Mairs, Helen A., Altamont.
McGiboney, D. R., 524 S. 32nd, Parsons.
Trammell, F. O., 121 N. Central, Parsons.

## Southwest Kansas Board of Realtors

Active Members, 17; Others, 3.
**President: O. K. Nelson, Hugoton.**
**Secretary: Don F. Lynde, Hugoton.**
Boles, Thomas F., 304 E. Lincoln, Liberal.
Bushart, L. M., Liberal.
Carter, Robert H., Elkhart.
Crawford, W. B., Hugoton.
Goss, H. M., 10 E. 2nd St., Liberal.
Heyman, Paul, Ulysses.
Horner, Clay E., Hugoton.
Jones, B. D., 301 N. Main, Ulysses.
Lynde, Don F., Hugoton.
McCall, H. F. Jr., Ulysses.
McClung, Carl, Elkhart.
Nelson, O. K., Hugoton.
Ottinger, Elmer, Liberal.
Over, Ray, Liberal.
Sleeper, L. C., Elkhart.
Smith, R. L., Hugoton.
Spires, J. B., Box 363, Ulysses.

## Topeka Real Estate Board

Active Members, 94.
**President: Phillip N. Cessna, 1423 W. 6th.**
**Secretary: Stan Leeser, Garlinghouse Bldg.**
Anderson, Mabel, 2614 W. 17th St.
Bennett, Helen, 2265 W. 10th St.
Benson, M. R., Cap. Fed. Bldg.
Bower, Ted E. Jr., 608 Washburn Ave.
Brock, John W., 1145 High St.
Buchanan, Dale A., 1911 Collins Ave.
Burke, John E., 3812 W. 12th St.
Camp, Ed, Central Bldg.
Capital Federal Savings & Loan Assn., 534 Kansas Ave.
Cessna, Naomi M., 1423 W. 6th St.
Cessna, Phillip N., 1423 W. 6th St.

**Since 1903**

Offering you prompt and efficient service in *all* types of real estate financing.

DAVIS-WELLCOME COMPANIES
214 W. 6th

MORTGAGE LOANS
REAL ESTATE INSURANCE

**TOPEKA, KANSAS**

Residential
and
Commercial Sales
Management

GREENWOOD AGENCY
REALTORS

108 E. Seventh Ave., Topeka, Kan.

Cogswell, C. C., 417 Kansas Ave.
Cooke, C. L., Nat'l Bank of Topeka Bldg.
Cory, Temple D., 3020 Sowers Ct.
Council, Lee W., New England Bldg.
Cowan, C. J., 3031 Munson.
Crocker, F. C., 727 Topeka Ave.
Dawdy, H. A., 607 W. 6th St.
Dawson, W. T., 1941 Gage Blvd.
Dozier, John W., Columbian Bldg.
Ellis, R. Virg, 1122 W. 10th St.
Emery, Geo. B. Jr., P.O. Box 498.
Ferguson, Robert E., 4124 W. 17th.
Foreman, H. C., Columbian Bldg.
Garlinghouse, L. F., Garlinghouse Bldg.
Gifford, W. E., Columbian Bldg.
Glenn, Gilbert N., 1217 Gage Blvd.
Gordon, Marvin, 815 Kansas Ave.
**GREENWOOD, GEO. W., 108 E. 7th Ave.**
Griffith, Robert N., 611 W. 10th St.
Hahn, L. A., New England Bldg.
Hamilton, W. L., 509 Kansas Ave.
Hammett, Roy F., 700 Polk St.
Harvey, Clark J., 2100 W. 10th St.
Hastings, H. A., 1420 Topeka Blvd.
Heath, Clarence, 110 W. 13th St.
Heberling, Leola, 415 W. 10th St.
Hersh, George, 108 W. 8th St.
Hughes, Ruth C., 1520 High St.
Jackson, Cloyce L., 1043 Medford Ave.
Johnson, Arnold W., Nat'l Bank of Topeka Bldg.
Kay, Alice (Smart), 811 W. 6th.
Kirk, Florence, 823 W. 6th St.
Kirk, John E., Nat'l Bank of Topeka.
Kirk, Robert N., 1024 Topeka Ave.
Kirk, Wyatt, 1024 Topeka Ave.
Lauterbach, Wm., 415 W. 10th St.
Leeser, Stan, Garlinghouse Bldg.
Love, Ed, 701 Jackson.
Lyngar, Howard, 1008 Harrison St.
MacFerran, Wm., 824 Kansas Ave.
Manspeaker, C. Frank, 610 Kansas.
Manspeaker, C. J., 610 Kansas Ave.
McComas, M. P., 925 Tyler St.
McComas, Wm. P., 925 Tyler St.
McCormick, J. Bliss, 711 W. 6th St.
McManus, C. M., 1919 Huntoon St.
Mifflin, W. H., 511 W. 10th St.
**NEISWANGER, DAVID, New England Bldg.**
**NEISWANGER, DAVID M., New England Bldg.**
Neiswender, Laurence, 1000 W. 10th St.
Neiswender, Mary, 1000 W. 10th St.
Olson, Lester M., 135 The Drive.
Olson, Martin P., 1620 Oakley Ave.
Payne, Dennis, 608 Washburn.
Pearson, Susan, 2428 Ohio.
Pederson, L. N., 1026 Webster Ave.
Pfeffer, John F., 1120 E. 27th St.
Phillips, Martin L., 1016 Polk St.
Pomeroy, Chas F., 935 Western Ave.
Reid, W. L., 1016 W. 17th St.
Rodney, Jas. G., 608 Washburn Ave.
Royer, Everett, 701 Kansas Ave.
Schick, Robert, 1234 Collins Ave.
Schick, Mrs. Wm., 1234 Collins Ave.
Secord, L. F., 108 E. 7th St.
Seger, R. L., Central Bldg.
Seltsam, Don A., 204 W. 6th St.
Sharpe, Alice M., 1245 Clay St.
Shepard, Wm. T., 212 Jewell Ave.
Sloo, Milo G., 634 Kansas Ave.
Smith, Irene, 108 E. 7th St.
Stephens, S. K., 2101 W. 21st St.
Strouse, O. B., 2614 W. 17th St.
Taggart, Robert, 214 W. 6th St.
Trader, L. O., 816 Polk St.
Tyler, F. A., 101 Kendall Ave.
Warren, Frank J., 1445 Collins Ave.
West, L. Thacher, 607 W. 6th St.
White, Kenneth J., New England Bldg.
Wilson, Francis M., 812 Kansas Ave.
Wilson, Gail E., 209 W. 6th St.
Young, Frances, 1506 Medford Ave.
Young, Otis, 1506 Medford Ave.

## Topeka

*(Individual Member)*
Cone, Harold, FHA 1116 Nat'l Bank of Topeka Bldg.

## Tri-County Real Estate Board

Active Members, 9
**President: Chas. McLeod, Marysville.**
**Secretary & Treasurer: Wm. Berry, Axtell.**

**NEISWANGER CO. INC.**
Offers a Complete
Real Estate Service — Sales
Appraisals — Management
Commercial Leasing
*Inquiries Invited*
**New England Building**
**Phone 2-8243**
**Topeka, Kansas**
*"Since 1903 — The Firm to See"*

**WICHITA, KANS.**
Chain Store Leases
Real Estate Sales
Property Management
The
Wheeler Kelly & Hagny
Investment Company
"Since 1894"
WKH BUILDING WICHITA, KANS.

**ALTON H. SMITH CO., INC.**
Residential — Commercial Industrial — Leases
Established 1906
2800 East Douglas Phone MU 3-5607 Wichita, Kansas
Realtors of Distinctive Homes

Berry, Wm., Axtell.
Britt, Geo. C., Seneca.
McLeod, Chas., Marysville.
Pautz, Carlos L., Sabetha.
Regen, James P., Frankfort.
Rigney, I. O., Marysville.
Trimble, A. S., Sabetha.
Wait, Edith G., Centralia.
Wait, Herbert L., Centralia.

## West-Central Board of Realtors

Active Members, 12.
**President: Raymond S. Mai, 713 Main St., Russell.**
**Secretary: K. R. Hinkhouse, Hays.**
Anschutz, Leal E., Russell.
Bieker, A. F., P.O. Box 313, 709 Main, Hays.
Bieker, Fred E., P.O. Box 313, 709 Main St., Hays.
Caughey, Mrs. Opal, 816 Main, Russell.
Low, R. I., Wakeeney.
Mai, Raymond S., 713 Main, Russell.
Mills, J. E., 837 Main, Russell.
Mills, J. N., 837 Main, Russell.
Newbern, Ethel, 816 Main, Russell.
Nuss, Edmund R., 606½ Main, Russell.
Thomas, H. E., Waldo.
Wilson, E. J., Box 544, Hays.

## The Wichita Real Estate Board

Active Members, 158; Others, 215.
**President: Howard G. Ramsey, 2633 E. Kellogg.**
**Secretary: Maxine Lesser, 201 Bitting Bldg.**
Abel, Vernon F. & Co., 338 S. Market.
Adams Realty Co., 257 N. Rutan.
Allied Realty (Roy E. Wood), 108 S. Green.
Ambrose, Ray, 2514 E. Kellogg.
Arnold, Mason, 519 S. Broadway.
Baltzley, G. S., Co., 511½ N. Hillside.
Basse, Charles, 404 Schweiter Bldg.
Beezley, Outland & Foote, 203 S. Main.
Bickford, C. R., 714 N. Broadway.
Bottenberg, Don E., 2 Beacon Bldg.
BRADY, H. C. INC., 1002 Bitting Bldg.
Brandes Realty, 2327 E. Bailey.
Builders Inc. (Willard W. Garvey, C. H. Havens), 352 N. Broadway.
Cambern, Fred J., 304 S. Crestway.
Campbell, Robert, 2947 N. Broadway.
Casado, A. F., 302 N. Main.
Casado, L. A., 302 N. Main.
Casper, J. D., Co., 214 S. Minneapolis.
Chester-Kappelman-Gaudreau (Lester Kappelman), 130 S. Dellrose.
Christy, W. Glen, 139 N. Main.
Churz, Carl Co., 113 N. Rock Island.
City and Country Real Estate Inc., 2600 E. Douglas.
Colonial Realty, 2202 E. Central.
Commercial Savings & Loan Ass'n, 113 S. Main.
Cone, Lyle D., 2526 E. Kellogg.
Cook, Hershel B., 1501 Woodrow.
Cook, John M., 329 S. Crestway.
Cooper, Mrs. Ruth A., 1137 N. Emporia.
Cox, Lundy Realty Co., 210 N. Spruce.
Crawford, R. L., 815 E. Ninth.
Cubbon, George T., 3110 E. Douglas.
Culbert, Otto L., 807 S. Lorraine.
Cullen, Marc., 3800 E. Skinner.
Darbyshire, Glenn F., 236 S. Dellrose.
Davis, Don S., 215 S. Belmont.
Deming Investment Co., 201 Miller Bldg.
Dinning, Don, 307 N. Main.
Fidelity Realty Co., 139 N. Main.
First Federal Savings & Loan Assn., 207 S. Broadway.
First National Bank, First National Bank Bldg.
Forney, Vern L., 219 S. Main.
Forward, Lloyd E., 2426 Aloma.
Foster, M. Y., 3134 Somerset.
Frey, O. C., 908 Bitting Bldg.
Gardner Inc., L. E. (Forrest W. Weirick), 3902 E. 13th.
Gardner, A. Dale, 6405 E. Kellogg.
Gentry Co., M. K., 702 E. Harry.
Glasco-Allen Co., 813 Central Bldg.
Gossett, T. M., 302 Caldwell-Murdock Bldg.
Grady, John M., 1701 Maple.
Graham, Jesse L., 1403 Harding.
Guy, Kenneth E., Co., 114 E. 2nd.
Hancock, Gene, Rt. 5.
Harris Realty Co., 513 N. Main.
Harvey, Francis B., Co., 1405 Union Nat'l Bank Bldg.
Hendrickson Realty Co., J. A., 204 N. Market.
Henry, Charles L., 836 Carter.
Herrman, G. W., Co., 415 Beacon Bldg.
Hiatt, E. G., Co., 1710 E. Douglas.
Hill, George A. & Co., 403A Schweiter Bldg.
Hinshaw Realty Co., 224 S. Minnesota.
Hogan & Lee, 1732 S. Broadway.
Holmes, Chas. L., 1608 E. Douglas.
Home Mortgage & Investment Co., 322 S. Broadway.
Huffman-Lawrence Co. (Elmer Huffman, Robert J. Lawrence), 6427 E. Kellogg.
Hunter, Dewey, 127 Courtleigh.
Israel, Robt. E., Co., 513 W.K.H. Bldg.
J. C. Realty Co., 410 W. Second.
Jacques, O. L. Co., 3121 Sennett.
Jenkins, C. Glenn Inc., 2903 E. Douglas.
Jehle, Vera C., 20 Beech Rd., Forest Hills.
Kelley & Lybrand Realty, (Thomas J. Kelley), 2005 E. Central.
Kellogg, Wilbur M., 2825 E. Kellogg.
King Realty, 1505 Matlock Dr.
Lambe, Claude R., Co., 621 Union Nat'l Bank Bldg.
Langston, L. G., 8 Plum Lane, Forest Hills.
Lank, Stewart W., 2201 S. Main.
Lightner, Ralph, Co., 219 N. Market.
Loveland, Hazel B., 1730 E. Kellogg, Apt. 5.
Lygrisse, Merite N., 155 N. Pershing.
Marfield, Alfred J., 226 S. Water.
Martin Real Estate, 351 N. Vassar.
Matlock, Lester, 1808 E. 13th.
McCluggage, Dotzour & Porter Inc. (DeWitt McCluggage), 1018 W. Douglas.
McClure Real Estate Co., 3026 N. Meridian.
McEachin, A. L., 1514 S. Green.
McFall, Glenn W., 123 W. Douglas.
McMahon, John A., 1935 S. Hillside.
Mid-Kansas Federal Savings & Loan Ass'n, 208 S. Market.
Miller, Ernest W., 101 W. Central.
Miller, Hazel, 133 N. Bluff.
Monarch Investment Co., The, 146 N. Market.
MOORE, ROBT. M. SR., 4740 Mt Vernon Rd.
Morris, C. Roy, 327 S. Clifton.
Morris, Donald, 1225 Arlington Dr.
Morris, J. Lisle, 616 Fourth Nat'l Bldg.
Morris, Walter & Son, 208 N. Broadway.
Mullen & Mullen, 3107 E. Kellogg.
Noble Realty, 515 S. Emporia.
Ott, Fred W., 1747 N. Old Manor.
Prater Co., Russ (W. A. Greenfield), 204 N. Market.
Pritchard, R. Pearl, 602 S. Pinecrest.
Purcell, J. F. & Son, 2831 E. Central.
Railroad Building, Loan & Savings Assn., 306 Schweiter Bldg.
Ramsey, Howard G., 2633 E. Kellogg.
RAY REALTY CO., Main at Lewis.
Realty Enterprises, 1137 S. Washington.
Redfield, Boyce, 434 N. Hillside.
Riggs, Fayne P., 506 N. Madison.
Ronsick, W. A., 833 Big Bend Rd.
Roskam, Florence & Co., 422 Ridgecrest.

**WICHITA, KANS.**
Property Management
Chain Store Locations
SALES
RESIDENTIAL
COMMERCIAL
INDUSTRIAL
**ROBT. M. MOORE & SON**
Realtors
4740 Mt. Vernon MU 38-803

Rupert, Kenneth R., 809 N. Battin.
Sanders, Wendell H., 3119 E. Kellogg.
Santee, R. R., 441 S. Vassar.
Sarles Realty Inc., 820 N. Main.
Schweiter Investment Co., 1776 Harvard.
Sherwood, Marlin S., 9037 Rolling Hills Dr.
Slease, Merle N., 2811 E. Douglas.
SMITH, THE ALTON H. CO., 2800 E. Douglas.
Smith & Pray, 2717 E. Kellogg.
Solomon, Frank R., 2827 E. Kellogg.
Solter Realty, 5936 S. Broadway.
Southwest Federal Savings & Loan Assn., 130 N. Market.
Taylor Co., W. W., 2708A E. Central.
Terrell Agency, The, 516 N. Market.
Thiesing, Vernon M., 117 Pattie.
Tischhauser Realty Co., 217 N. Broadway.
Todd, James H., 1504 S. Hydraulic.
Tontz, Dan, 320 N. Quentin.
Trentman Co., The, Miller Theatre Bldg.
Triple "L" Realty, 1947 N. Erie.

**KANSAS**
Sales
Homes and Farms
Commercial Properties
Motels and Hotels
Property Management
**RAY REALTY CO.**
439 S. Main
Wichita 2, Kansas
Ph. Forest 3-7209

Trotter, Perry O., 322 E. Harry.
Updike, Jack, 1639 N. Clarence.
Van Gundy, Ralph E., 5104 Larry Lane.
Vickrey, R. L., 2342 S. Main.
Wadley, Mae, 1201 S. Hydraulic.
Warrender, Charles L., 1307 E. Kellogg.
Web, Joe E., 507 N. Battin.
Weigand, J. P., & Sons, 202 N. Market.
Welsh, Dolan Realty, 911 E. Third.
WHEELER-KELLY-HAGNY INVESTMENT CO., W.K.H. Bldg.
Wichita Federal Savings & Loan Assn., Broadway at Waterman.
Wichita Perpetual Building & Loan Ass'n, The, 120 S. Main.
Wichita Realty Inc., 3117 E. Kellogg.
Wick, Veta V., 211 S. Hillside.
Williams, W. E., 3431 Oakland Ave.
Yarnell, Harold Co., 225 N. Market.
York, Don, Broadway at 21st.
Young, Francis M., 2423 E. 13th.
Zongker, E. J., 115 S. Pinecrest.
Zin, Mrs. Earl, Mulvane.

### Wathena

*(Individual Member)*
Libel, J. N.

## KENTUCKY

Bellevue—See Campbell County.
Crabb Orchard—See Somerset.
Dayton—See Campbell County.
Erlanger—See Covington & Kenton.
Ft. Mitchell—See Covington & Kenton County.
Fort Thomas—See Campbell County.
Mentor—See Campbell County.
Middletown—See Louisville.
Monticello—See Somerset.
Newport—See Campbell County.
Park Hills—See Covington & Kenton.
Pleasure Ridge Park—See Louisville.
Quisenberry—See Winchester.
Stanford—See Somerset.
Wilmore—See Lexington.

## Ashland Real Estate Board

Active Members, 25; Others, 2.
**President: Clyde Williams, Second Nat'l Bank.**
**Secretary: John Walthall, Mayo Arcade.**
Beard, Luther, %First Fed. Svgs. & Loan.
Caudill, Rex, Dawkins Bldg.
CAUDILL, REX R., 202 Dawkins Bldg.

**General Real Estate**
Complete service in the appraisal, management, leasing or sale of Wichita real estate.
•
H. C. BRADY INC.
REALTORS
WICHITA, KANSAS

Corbin, C. B., 2nd Nat'l Bank Bldg.
Davis, C. L., 3rd National Bank.
DePeirri, B. L., %Ashland Fed. Svgs. & Loan.
Gartin, Otto C., 214 Dawkins Bldg.
Gevedon, E. B., 201 Mayo Arcade.
Grumbles, P. W., 2nd Nat'l. Bank.
Keeton, Alonzo, Room 9, Savage Bldg.
Metcalf, Al, Second Nat'l Bank Bldg.
Montague, C. E. Jr., Kitchen Bldg.
Nickell, D. T., 1733 Carter Ave.
Nickell, J. D., 1733 Carter Ave.
NICKELL, WHEELER, 1535 Carter Ave.
Price, C. C. & Son, 402 Professional Arts Bldg.
Price, John, Professional Arts Bldg.
Renfroe, W. P., Dawkins Bldg.
Rouse, Charles, %Home Fed. Svgs. & Loan.
Runyan, Harold M., Catlettsburg.
Seaton, John M., Second Nat'l Bank Bldg.
Simpson, Will C., Savage Bldg.
Taylor, Redwood Jr., Second Nat'l Bank Bldg.
Williams, Clyde, 2nd Nat'l Bank Bldg.
Williams, E. Paul, %Second Nat'l Bank.

**REX R. CAUDILL REALTY CO.**
*Specializing in*
Homes, Farms, Business and Industrial Properties in Eastern Kentucky and Southern Ohio
202 Dawkins Building
**ASHLAND, KENTUCKY**
Phone 2305

## Bowling Green Board of Realtors

Active Members, 22; Others, 5.
**President: Jones E. Mercer, 437 E. 10th St.**
**Secretary: Raymond A. Yale, 1034 State St.**
Alvis, John, 1032 College St.
Barnard, J. H., 518 E. Main St.
Edwards, John L., 410 E. 10th St.

*Specialists in All Types of City Property*
**Wheeler Nickell Co., Realtors**
1535 Carter Ave.
ASHLAND, KENTUCKY
Phone 3531

**Greiner & Greiner**

Specialists in all types of Real Estate and Insurance

216 W. Iron Office Ph. 4022
Res. Ph. 7-0119 — 6746

**SALINA, KANSAS**

## Manhattan Real Estate Board

Active Members, 14; Others, 5.
**President: M. D. McNeil, Union Natl. Bank Bldg.**
**Secretary: J. W. Honeywell, 1822 Anderson Ave.**

Babb, Rufus, 1305-A Anderson Ave.
Ballinger, C. O., 309-A Poyntz Ave.
Collister, John, 1500 Houston St.
Dary, M. Russell, 121 N. 8th.
Faith, O. W., 400-A Poyntz Ave.
Fannen, C. A., 310-A Poyntz Ave.
Honeywell, J. W., 1822 Anderson Ave.
McCracken, Clara, 617 Houston St.
McNeil, M. D., Union Natl. Bank Bldg.
Newman, P. J., 1848 Anderson Ave.
Peterson, A. N., 1015 N. 12th.
Stark, W. O., 905 Thurston.
Stockwell, Alice, 515 N. 17th.
Youngcamp, Elien, 1224-A Moro St.

## McPherson County Real Estate Board

Active Members, 8.
**President: Harry Mogenson, 1101 N. Main, McPherson.**
**Secretary: William J. Sheets, Box 108, McPherson.**

Aurell, Peter, Box 108, McPherson.
Blair, Lawrence G., 110 E. Kansas Ave., McPherson.
Duguid, W. G., 1101 N. Main, McPherson.
Goering, Pete, Maltby Bldg., McPherson.
Mogenson, Harry, 1101 N. Main, McPherson.
Morine, Joe, 119½ N. Main, McPherson.
Sheets, William J., Box 108, McPherson.
Sickler, Roy B., 110 E. Kansas Ave., McPherson.

## Newton Real Estate Board

Active Members, 7.
**President: Irvin E. Toevs, 106 W. Broadway.**
**Secretary: S. R. McArthur Jr., 611½ Main.**

**Benfer, Chester E., 109 E. 6th.**
**Colvin, Amos, 611½ Main.**
**McArthur, S. R., Jr., 611½ Main St.**
McJilton, Gladys, 1421 Main.
**Regier, Walter, 616 Main.**
Southwest Land Co., 111 W. 6th.
**Toevs, Irvin E., 106 W. Broadway.**

## Northwest Kansas Real Estate Board

Active Members, 23.
**President: R. O. Bannister, Colby.**
**Secretary: Noah Frazier, Oakley.**

Bannister, R. O., Colby.
Briney, R. S., Atwood.
Bunten, W. L., Goodland.
Currier, Howard, Hoxie.
Dill, A. F., Goodland.
Dugan, H. L., Edson.
Frazier, Noah, Oakley.
Gatthall, Fred P., Goodland.
Horton, W. R., Atwood.
Houser, M. L., Goodland.
Jaqua Abstract Co., St. Francis.
Mangus, William, Goodland.
Mellick, E. C., Atwood.
Peterson, Mrs. E. J., Grinnell.
Roberts, F. W., Goodland.
Sharpe, Clarence E., Goodland.
Smith, Floyd L., Colby.
Sullivan, E. W., Goodland.
Teeters, Jesse, Goodland.
Thompson, F. P., Colby.
Underwood, E. W., Bird City.
Woodworth, M. D., Colby.
Wyroff Realty Company, Russell Springs.

## Pittsburg Real Estate Board

Active Members, 12.
**President: L. E. Bruffy Jr., 110 E. 5th.**
**Secretary: Helen Maletz, 102 W. 4th.**

Brown, Sam, 123 W. 5th St.
Bruffy, L. E. Jr., 110 E. 5th St.
Clayton, Frank, 606 N. Broadway.
Clayton, Lorene, 606 N. Broadway.
Cooper, Guy, 102 W. 3rd St.
Decker, Carlin, 117 W. 5th St.
Helm, Jack, 111 W. Kansas.
Jones, Paul, 106 E. 5th St.
Maletz, Miss Helen, 102 W. 4th St.
Polston, John, Globe Bldg.
Walker, V. A., 206 N. Broadway.
Weeks, Eddie, 109 E. 4th St.

## Salina Real Estate Board

Active Members, 38.
**President: Bert Breon, 155 S. Santa Fe.**
**Secretary: Warren Garrett, 155 S. Santa Fe.**

Adrian, Paul B., 218 S. Santa Fe.
Anderson, Al G., 112 E. Iron.
Barritt, O. F., 102½ N. Santa Fe.
Bolen, Dan, 114 W. Iron.
Breon, Bert, 155 S. Santa Fe.
Collister, Ted, United Bldg.
Davis, Edgar, 114 W. Iron.
Dodge, Cliff, 104 E. Iron.
Dodge, C. B., 120 N. Santa Fe.
Dodge, Wayne, 104 E. Iron.
Etherington, George, 950 Highland.
Fredrick, Bob, 115 S. 7th.
Garrett, Warren, 155 S. Santa Fe.
**GREINER, R. E., 216 W. Iron.**
Grosser, Wm. F., 108 W. Iron.
**GUTSCH, DWIGHT, 117 E. Iron.**
**GUTSCH, LARRY, 117 E. Iron.**

**GUTSCH AGENCY**

Specializing in Residential and Farm Properties

Financing of all kinds

Complete line of insurance

117 E. Iron Ph. 3708

*25 Years of Real Estate Service in Salina*

Harz, F. D., 213 S. 5th.
Hovander, Harry, 302 Nat'l Bank Bldg.
Johnson, Nels A., 100½ E. Iron.
Kaufman, George, 106 E. Iron.
Kueker, Evon, Farmers Bank Bldg.
Rose, Harley R., 109 W. Iron.
Seitz, Theo. B., 102½ N. Santa Fe.
Seng, Henry, 115 E. Iron.
Sewell, I. E., Minneapolis (Kansas).
Shelton, Richard D., Farmers Nat'l Bank Bldg.
Smith, Verner, 133 S. 7th.
Stephan, D. R., 110 W. Ash.
Swedlund, James, 108 E. Iron.
Watkins, George, 104½ S. Santa Fe.
**WENGER, GILBERT D., 208 W. Iron.**
Williams, Don, 155 S. Santa Fe.
Wood, L. H., 422 S. Santa Fe.
Wood, Leonard, 114 W. Iron.
Wyatt, J. Earl, 317 Nat'l Bank Bldg.

## Southeast Kansas Real Estate Board

Active Members, 18.
**President: W. L. Abshier, 107 N. Central, Parsons.**
**Secretary-Treasurer: J. C. Creel Jr., 1923 Main, Parsons.**

**The Deming Inv. Co.**
**REALTORS**
**Oswego • Kansas**

75 Years Specializing in
Real Estate Mortgages
Sales and Servicing
Independent Appraisals

Competent Salaried Organization in Kansas — Missouri — Oklahoma Arkansas

Branch Offices: Wichita, Kansas
Tulsa and Durant, Oklahoma
Little Rock, Arkansas

**Wenger Agency**

SALES - HOMES - FARMS

Commercial Properties
Mortgage Financing
Building Management

*Gilbert D. Wenger*

**208 W. Iron**

**Salina, Kansas**

Residential
and
Commercial Sales
Management

GREENWOOD AGENCY REALTORS

108 E. Seventh Ave., Topeka, Kan.

Abshier, W. L., 107 N. Central, Parsons.
Beech, J. R., 1909 Main, Parsons.
Clark, Byrd H., Erie.
Cortelyou, Luther, 1900 Main, Parsons.
Creel, J. C. Jr., 1923 Main, Parsons.
DaHarb, Louis, 1818 Main, Parsons.
**DEMING, R. O. JR., Oswego.**
Elliott, C. M., 121 N. Central, Parsons.
Garrison, F. E., 204 N. Central, Parsons.
Harrison, R. L., Oswego.
Hucke, E. L., 1817 Main, Parsons.
Kirkpatrick, F. C., 109 S. Central, Parsons.
Lemmond, E W., 1904 Main, Parsons.
Long, R. E., 620 S. 14th, Parsons.
Mairs, Helen A., Altamont.
McGiboney, D. R., 324 S. 32nd, Parsons.
Trammell, F. O., 121 N. Central, Parsons.

## Southwest Kansas Board of Realtors

Active Members, 17; Others, 3.
**President: O. K. Nelson, Hugoton.**
**Secretary: Don F. Lynde, Hugoton.**

Boles, Thomas F., 304 E. Lincoln, Liberal.
Bushart, L. M., Liberal.
Carter, Robert H., Elkhart.
Crawford, W. B., Hugoton.
Goss, H. M., 10 E. 2nd St., Liberal.
Heyman, Paul, Ulysses.
Horner, Clay E., Hugoton.
Jones, B. D., 301 N. Main, Ulysses.
Lynde, Don F., Hugoton.
McCall, H. F. Jr., Ulysses.
McClung, Carl, Elkhart.
Nelson, O. K., Hugoton.
Ottinger, Elmer, Liberal.
Over, Ray, Liberal.
Sleeper, L. C., Elkhart.
Smith, R. L., Hugoton.
Spires, J. B., Box 363, Ulysses.

## Topeka Real Estate Board

Active Members, 94.
**President: Phillip N. Cessna, 1423 W. 6th.**
**Secretary: Stan Leeser, Garlinghouse Bldg.**

Anderson, Mabel, 2614 W. 17th St.
Bennett, Helen, 2265 W. 10th St.
Benson, M. R., Cap. Fed. Bldg.
Bower, Ted E. Jr., 608 Washburn Ave.
Brock, John W., 1145 High St.
Buchanan, Dale A., 1911 Collins Ave.
Burke, John E., 3812 W. 12th St.
Camp, Ed, Central Bldg.
Capital Federal Savings & Loan Assn., 534 Kansas Ave.
Cessna, Naomi M., 1423 W. 6th St.
Cessna, Phillip N., 1423 W. 6th St.

**Since 1903**

Offering you prompt and efficient service in *all* types of real estate financing.

DAVIS-WELLCOME COMPANIES
214 W. 6th
MORTGAGE LOANS
REAL ESTATE INSURANCE

TOPEKA, KANSAS

Cogswell, C. C., 417 Kansas Ave.
Cooke, G. L., Nat'l Bank of Topeka Bldg.
Cory, Temple D., 3020 Sowers Ct.
Council, Lee W., New England Bldg.
Cowan, C. J., 3031 Munson.
Crocker, F. C., 727 Topeka Ave.
Dawdy, H. A., 607 W. 6th St.
Dawson, W. T., 1941 Gage Blvd.
Dozier, John W., Columbian Bldg.
Ellis, R. Virg, 1122 W. 10th St.
Emery, Geo. B. Jr., P.O. Box 498.
Ferguson, Robert E., 4124 W. 17th.
Foreman, H. C., Columbian Bldg.
Garlinghouse, L. F., Garlinghouse Bldg.
Gifford, W. E., Columbian Bldg.
Glenn, Gilbert N., 1217 Gage Blvd.
Gordon, Marvin, 815 Kansas Ave.
**GREENWOOD, GEO. W., 108 E. 7th Ave.**
Griffith, Robert N., 611 W. 10th St.
Hahn, L. A., New England Bldg.
Hamilton, W. L., 509 Kansas Ave.
Hammett, Roy F., 700 Polk St.
Harvey, Clark J., 2100 W. 10th St.
Hastings, H. A., 1420 Topeka Blvd.
Heath, Clarence, 110 W. 13th St.
Heberling, Leola, 415 W. 10th St.
Hersh, George, 108 W. 8th St.
Hughes, Ruth C., 1520 High St.
Jackson, Cloyce L., 1043 Medford Ave.
Johnson, Arnold W., Nat'l Bank of Topeka Bldg.
Kay, Alice (Smart), 811 W. 6th.
Kirk, Florence, 823 W. 6th St.
Kirk, John E., Nat'l Bank of Topeka.
Kirk, Robert N., 1024 Topeka Ave.
Kirk, Wyatt, 1024 Topeka Ave.
Lauterbach, Wm., 415 W. 10th St.
Leeser, Stan, Garlinghouse Bldg.
Love, Ed, 701 Jackson.
Lyngar, Howard, 1008 Harrison St.
MacFerran, Wm., 824 Kansas Ave.
Manspeaker, C. Frank, 610 Kansas.
Manspeaker, C. J., 610 Kansas Ave.
McComas, M. P., 925 Tyler St.
McComas, Wm. P., 925 Tyler St.
McCormick, J. Bliss, 711 W. 6th St.
McManus, C. M., 1919 Huntoon St.
Mifflin, W. H., 511 W. 10th St.
**NEISWANGER, DAVID, New England Bldg.**
**NEISWANGER, DAVID M., New England Bldg.**
Neiswender, Laurence, 1000 W. 10th St.
Neiswender, Mary, 1000 W. 10th St.
Olson, Lester M., 135 The Drive.
Olson, Martin P., 1620 Oakley Ave.
Payne, Dennis, 608 Washburn.
Pearson, Susan, 2428 Ohio.
Pederson, L. N., 1026 Webster Ave.
Pfeffer, John F., 1120 E. 27th St.
Phillips, Martin L., 1016 Polk St.
Pomeroy, Chas F., 935 Western Ave.
Reid, W. L., 1016 W. 17th St.
Rodney, Jas. G., 608 Washburn Ave.
Royer, Everett, 701 Kansas Ave.
Schick, Robert, 1234 Collins Ave.
Schick, Mrs. Wm., 1234 Collins Ave.
Secord, L. F., 108 E. 7th St.
Seger, R. L., Central Bldg.
Seltsam, Don A., 204 W. 6th St.
Sharpe, Alice M., 1245 Clay St.
Shepard, Wm. T., 212 Jewell Ave.
Sloo, Milo G., 634 Kansas Ave.
Smith, Irene, 108 E. 7th St.
Stephens, S. K., 2101 W. 21st St.
Strouse, O. B., 2614 W. 17th St.
Taggart, Robert, 214 W. 6th St.
Trader, L. O., 816 Polk St.
Tyler, F. A., 101 Kendall Ave.
Warren, Frank J., 1445 Collins Ave.
West, L. Thacher, 607 W. 6th St.
White, Kenneth J., New England Bldg.
Wilson, Francis M., 812 Kansas Ave.
Wilson, Gail E., 209 W. 6th St.
Young, Frances, 1506 Medford Ave.
Young, Otis, 1506 Medford Ave.

**Topeka**
*(Individual Member)*
Cone, Harold, FHA 1116 Nat'l Bank of Topeka Bldg.

## Tri-County Real Estate Board

Active Members, 9
**President: Chas. McLeod, Marysville.**
**Secretary & Treasurer: Wm. Berry, Axtell.**

**NEISWANGER CO. INC.**
Offers a Complete
Real Estate Service — Sales
Appraisals — Management
Commercial Leasing
*Inquiries Invited*
**New England Building**
**Phone 2-8243**
**Topeka, Kansas**
*"Since 1903 — The Firm to See"*

**WICHITA, KANS.**
Chain Store Leases
Real Estate Sales
Property Management
The
Wheeler Kelly & Hagny
Investment Company
"Since 1894"
WKH BUILDING WICHITA, KANS.

**ALTON H. SMITH CO., INC.**
Residential — Commercial Industrial — Leases
Established 1906
2800 East Douglas Phone MU 3-3607 Wichita, Kansas
Realtors of Distinctive Homes

Berry, Wm., Axtell.
Britt, Geo. C., Seneca.
McLeod, Chas., Marysville.
Pautz, Carlos L., Sabetha.
Regen, James P., Frankfort.
Rigney, I. O., Marysville.
Trimble, A. S., Sabetha.
Wait, Edith G., Centralia.
Wait, Herbert L., Centralia.

### West-Central Board of Realtors

Active Members, 12.
**President: Raymond S. Mai, 713 Main St., Russell.**
**Secretary: K. R. Hinkhouse, Hays.**
Anschutz, Leal E., Russell.
Bieker, A. F., P.O. Box 313, 709 Main, Hays.
Bieker, Fred E., P.O. Box 313, 709 Main St., Hays.
Caughey, Mrs. Opal, 816 Main, Russell.
Low, R. I., Wakeeney.
Mai, Raymond S., 713 Main, Russell.
Mills, J. E., 837 Main, Russell.
Mills, J. N., 837 Main, Russell.
Newbern, Ethel, 816 Main, Russell.
Nuss, Edmund R., 606½ Main, Russell.
Thomas, H. E., Waldo.
Wilson, E. J., Box 544, Hays.

### The Wichita Real Estate Board

Active Members, 158; Others, 215.
**President: Howard G. Ramsey, 2633 E. Kellogg.**
**Secretary: Maxine Lesser, 201 Bitting Bldg.**
Abel, Vernon F. & Co., 338 S. Market.
Adams Realty Co., 257 N. Rutan.
Allied Realty (Roy E. Wood), 108 S. Green.
Ambrose, Ray, 2514 E. Kellogg.
Arnold, Mason, 519 S. Broadway.
Baltzley, G. S., Co., 511½ N. Hillside.
Basse, Charles, 404 Schweiter Bldg.
Beezley, Outland & Foote, 203 S. Main.
Bickford, C. R., 714 N. Broadway.
Bottenberg, Don E., 2 Beacon Bldg.
BRADY, H. C. INC., 1002 Bitting Bldg.
Brandes Realty, 2327 E. Bailey.
Builders Inc. (Willard W. Garvey, C. H. Havens), 352 N. Broadway.
Cambern, Fred J., 304 S. Crestway.
Campbell, Robert, 2947 N. Broadway.
Casado, A. F., 302 N. Main.
Casado, L. A., 302 N. Main.
Casper, J. D., Co., 214 S. Minneapolis.
Chester-Kappelman-Gaudreau (Lester Kappelman), 130 S. Dellrose.
Christy, W. Glen, 139 N. Main.
Chuzy, Carl Co., 113 N. Rock Island.
City and Country Real Estate Inc., 2600 E. Douglas.
Colonial Realty, 2202 E. Central.
Commercial Savings & Loan Ass'n, 113 S. Main.
Cone, Lyle D., 2526 E. Kellogg.
Cook, Hershel B., 1501 Woodrow.
Cook, John M., 329 S. Crestway.
Cooper, Mrs. Ruth A., 1137 N. Emporia.
Cox, Lundy Realty Co., 210 N. Spruce.
Crawford, R. L., 815 E. Ninth.
Cubbon, George T., 3110 E. Douglas.
Culbert, Otto L., 807 S. Lorraine.
Cullen, Marc., 3800 E. Skinner.
Darbyshire, Glenn F., 236 S. Dellrose.
Davis, Don S., 215 S. Belmont.
Deming Investment Co., 201 Miller Bldg.
Dinning, Don, 307 N. Main.
Fidelity Realty Co., 139 N. Main.
First Federal Savings & Loan Assn., 207 S. Broadway.
First National Bank, First National Bank Bldg.
Forney, Vern L., 219 S. Main.
Forward, Lloyd E., 2426 Aloma.
Foster, M. Y., 3134 Somerset.
Frey, O. C., 908 Bitting Bldg.
Gardner Inc., L. E. (Forrest W. Weirick), 3902 E. 13th.
Gardner, A. Dale, 6405 E. Kellogg.
Gentry Co., M. K., 702 E. Harry.
Glasco-Allen Co., 813 Central Bldg.
Gossett, T. M., 302 Caldwell-Murdock Bldg.
Grady, John M., 1701 Maple.
Graham, Jesse L., 1403 Harding.
Guy, Kenneth E., Co., 114 E. 2nd.
Hancock, Gene, Rt. 5.
Harris Realty Co., 513 N. Main.
Harvey, Francis B., Co., 1405 Union Nat'l Bank Bldg.
Hendrickson Realty Co., J. A., 204 N. Market.
Henry, Charles L., 856 Carter.
Herrman, G. W., Co., 415 Beacon Bldg.
Hiatt, E. G., Co., 1710 E. Douglas.
Hill, George A. & Co., 403A Schweiter Bldg.
Hinshaw Realty Co., 224 S. Minnesota.
Hogan & Lee, 1732 S. Broadway.
Holmes, Chas. L., 1608 E. Douglas.
Home Mortgage & Investment Co., 322 S. Broadway.
Huffman-Lawrence Co. (Elmer Huffman, Robert J. Lawrence), 6427 E. Kellogg.
Hunter, Dewey, 127 Courtleigh.
Israel, Robt. E., Co., 513 W.K.H. Bldg.
J. C. Realty Co., 410 W. Second.
Jacques, O. L. Co., 3121 Sennett.
Jenkins, C. Glenn Inc., 2903 E. Douglas.
Jehle, Vera C., 20 Beech Rd., Forest Hills.
Kelley & Lybrand Realty, (Thomas J. Kelley), 2005 E. Central.
Kellogg, Wilbur M., 2825 E. Kellogg.
King Realty, 1505 Matlock Dr.
Lambe, Claude R., Co., 621 Union Nat'l Bank Bldg.
Langston, L. G., 8 Plum Lane, Forest Hills.
Lank, Stewart W., 2201 S. Main.
Lightner, Ralph, Co., 219 N. Market.
Loveland, Hazel B., 1730 E. Kellogg, Apt. 5.
Lvgrisse, Merite N., 155 N. Pershing.
Marfield, Alfred J., 226 S. Water.
Martin Real Estate, 351 N. Vassar.
Matlock, Lester, 1808 E. 13th.
McCluggage, Dotzour & Porter Inc. (DeWitt McCluggage), 1018 W. Douglas.
McClure Real Estate Co., 3026 N. Meridian.
McEachin, A. L., 1514 S. Green.
McFall, Glenn W., 123 W. Douglas.
McMahon, John A., 1935 S. Hillside.
Mid-Kansas Federal Savings & Loan Ass'n, 208 S. Market.
Miller, Ernest W., 101 W. Central.
Miller, Hazel, 133 N. Bluff.
Monarch Investment Co., The, 146 N. Market.
MOORE, ROBT. M. SR., 4740 Mt Vernon Rd.
Morris, C. Roy, 327 S. Clifton.
Morris, Donald, 1225 Arlington Dr.
Morris, J. Lisle, 616 Fourth Nat'l Bldg.
Morris, Walter & Son, 208 N. Broadway.
Mullen & Mullen, 3107 E. Kellogg.
Noble Realty, 515 S. Emporia.
Ott, Fred W., 1747 N. Old Manor.
Prater Co., Russ (W. A. Greenfield), 204 N. Market.
Pritchard, R. Pearl, 602 S. Pinecrest.
Purcell, J. F. & Son, 2831 E. Central.
Railroad Building, Loan & Savings Assn., 306 Schweiter Bldg.
Ramsey, Howard G., 2633 E. Kellogg.
RAY REALTY CO., Main at Lewis.
Realty Enterprises, 1137 S. Washington.
Redfield, Boyce, 434 N. Hillside.
Riggs, Fayne P., 306 N. Madison.
Ronsick, W. A., 833 Big Bend Rd.
Roskam, Florence & Co., 422 Ridgecrest.

**WICHITA, KANS.**
Property Management
Chain Store Locations
SALES
RESIDENTIAL
COMMERCIAL
INDUSTRIAL
**ROBT. M. MOORE & SON**
Realtors
4740 Mt. Vernon MU 38-803

Rupert, Kenneth R., 809 N. Battin.
Sanders, Wendell H., 3119 E. Kellogg.
Santee, R. R., 441 S. Vassar.
Sarles Realty Inc., 820 N. Main.
Schweiter Investment Co., 1776 Harvard.
Sherwood, Marlin S., 9037 Rolling Hills Dr.
Slease, Merle N., 2811 E. Douglas.
SMITH, THE ALTON H. CO., 2800 E. Douglas.
Smith & Pray, 2717 E. Kellogg.
Solomon, Frank R., 2627 E. Kellogg.
Solter Realty, 5936 S. Broadway.
Southwest Federal Savings & Loan Assn., 150 N. Market.
Taylor Co., W. W., 2708A E. Central.
Terrell Agency, The, 516 N. Market.
Thiesing, Vernon M., 117 Pattie.
Tischhauser Realty Co., 217 N. Broadway.
Todd, James H., 1504 S. Hydraulic.
Tontz, Dan, 320 N. Quantin.
Trentman Co., The, Miller Theatre Bldg.
Triple "L" Realty, 1947 N. Erie.

**KANSAS**
Sales
Homes and Farms
Commercial Properties
Motels and Hotels
Property Management
**RAY REALTY CO.**
**439 S. Main**
**Wichita 2, Kansas**
**Ph. Forest 3-7209**

Trotter, Perry O., 322 E. Harry.
Updike, Jack, 1639 N. Clarence.
Van Gundy, Ralph E., 5104 Larry Lane.
Vickrey, R. L., 2342 S. Main.
Wadley, Mae, 1201 S. Hydraulic.
Warrender, Charles L., 1307 E. Kellogg.
Web, Joe E., 507 N. Battin.
Weigand, J. P., & Sons, 202 N. Market.
Welsh, Dolan Realty, 911 E. Third.
WHEELER-KELLY-HAGNY INVESTMENT CO., W.K.H. Bldg.
Wichita Federal Savings & Loan Assn., Broadway at Waterman.
Wichita Perpetual Building & Loan Ass'n, The, 120 S. Main.
Wichita Realty Inc., 3117 E. Kellogg.
Wick, Veta V., 211 S. Hillside.
Williams, W. E., 3431 Oakland Ave.
Yarnell, Harold Co., 225 N. Market.
York, Don, Broadway at 21st.
Young, Francis M., 2423 E. 13th.
Zongker, E. J., 115 S. Pinecrest.
Zin, Mrs. Earl, Mulvane.

### Wathena

*(Individual Member)*
Libel, J. N.

## KENTUCKY

Bellevue—See Campbell County.
Crabb Orchard—See Somerset.
Dayton—See Campbell County.
Erlanger—See Covington & Kenton.
Ft. Mitchell—See Covington & Kenton County.
Fort Thomas—See Campbell County.
Mentor—See Campbell County.
Middletown—See Louisville.
Monticello—See Somerset.
Newport—See Campbell County.
Park Hills—See Covington & Kenton.
Pleasure Ridge Park—See Louisville.
Quisenberry—See Winchester.
Stanford—See Somerset.
Wilmore—See Lexington.

### Ashland Real Estate Board

Active Members, 25; Others, 2.
**President: Clyde Williams, Second Nat'l Bank.**
**Secretary: John Walthall, Mayo Arcade.**
Beard, Luther, %First Fed. Svgs. & Loan.
Caudill, Rex Dawkins Bldg.
CAUDILL, REX R., 202 Dawkins Bldg.

**General Real Estate**
Complete service in the appraisal, management, leasing or sale of Wichita real estate.
•
H. C. BRADY INC.
REALTORS
WICHITA, KANSAS

Corbin, C. B., 2nd Nat'l Bank Bldg.
Davis, C. L., 3rd National Bank.
DePeirri, B. L., %Ashland Fed. Svgs. & Loan.
Gartin, Otto C., 214 Dawkins Bldg.
Gevedon, E. B., 201 Mayo Arcade.
Grumbles, P. W., 2nd Nat'l. Bank.
Keeton, Alonzo, Room 9, Savage Bldg.
Metcalf, Al, Second Nat'l Bank Bldg.
Montague, C. E. Jr., Kitchen Bldg.
Nickell, D. T., 1733 Carter Ave.
Nickell, J. D., 1733 Carter Ave.
NICKELL, WHEELER, 1535 Carter Ave.
Price, C. C. & Son, 402 Professional Arts Bldg.
Price, John, Professional Arts Bldg.
Renfroe, W. P., Dawkins Bldg.
Rouse, Charles, %Home Fed. Svgs. & Loan.
Runyan, Harold M., Catlettsburg.
Seaton, John M., Second Nat'l Bank Bldg.
Simpson, Will C., Savage Bldg.
Taylor, Redwood Jr., Second Nat'l Bank Bldg.
Williams, Clyde, 2nd Nat'l Bank Bldg.
Williams, E. Paul, %Second Nat'l Bank.

**REX R. CAUDILL REALTY CO.**
*Specializing in*
Homes, Farms, Business and Industrial Properties in Eastern Kentucky and Southern Ohio
**202 Dawkins Building**
**ASHLAND, KENTUCKY**
**Phone 2305**

### Bowling Green Board of Realtors

Active Members, 22; Others, 5.
**President: Jones E. Mercer, 437 E. 10th St.**
**Secretary: Raymond A. Yale, 1034 State St.**
Alvis, John, 1032 College St.
Barnard, J. H., 516 E. Main St.
Edwards, John L., 410 E. 10th St.

*Specialists in All Types of City Property*
**Wheeler Nickell Co., Realtors**
**1535 Carter Ave.**
**ASHLAND, KENTUCKY**
**Phone 3531**

**LEXINGTON**
**and CENTRAL KENTUCKY**
**Barney Treacy, Realtor**
ONE LOOK MEANS A LOT
**Established 1910**
155 WEST SHORT STREET PHONE 2-8238
Member Kentucky State Real Estate Commission

AUCTIONS
APPRAISALS
BUSINESS PROPERTY
BLUE GRASS FARMS
COUNTRY ESTATES
INDUSTRIAL PROPERTY
MORTGAGE LOANS
MANAGEMENT
RETAIL LOCATIONS
RESIDENCES

***BOWLING GREEN (Cont.)***

Ferren, Grover E., 1302 High St.
Hildreth, Leonard H., 918 Center St.
Hock, Chester M., 1034 State St.
Jones, J. G., 918 Center St.
Kerr, W. B., 438 E. 10th St.
Kitchens, Harrold, 526 E. 12th St.
Long, Charles, 429 ½ Park Row.
Mercer, Jones E., 437 E. 10th St.
Miller, Ernest C., 814 State St.
Oates, William C., 414 E. 10th St.
Reeder, Raymond M., 814 State St.
Reeves, Garland, 526 E. 12th St.
Riley, D. C., 918 Center St.
Roberts, M. M., 814 State St.
Trigg, H. B., 430 E. 10th St.
Tygrett, C. A., Smallhouse Rd.
Williams, M. B., 414 E. 10th St.
Woodward, J. D., 1046 State St.
Yale, Raymond A., 1034 State St.

**Calvert City**

*(Individual Member)*

Duckett, H. V.

## Campbell County Board of Realtors

Active Members, 26; Others, 13.

**President: Henry Pogue Jr., 42 Covert Run Pike, Ft. Thomas.**
**Secretary: Joseph Konen, 912 Monmouth St., Newport.**

Bankemper, John, 35 E. 7th St., Newport.
Broering R. E. & Ins. Agency, 609 York St., Newport.
Buchanon, F. A., 30 E. 6th St., Newport.
Cunning, Frank, 814 5th Ave., Dayton.
Enos, Robert J., 414 York St., Newport.
Fehler, Byron G., 29 Deschler Lane, Ft. Thomas.
Harvey, W. S., 43 W. Southgate Ave., Ft. Thomas.
Johns, Donald C., 301 Fairfield Ave., Bellevue.
Johns, Harold, 606 Monmouth St., Newport.
Johns, W. L., 606 Monmouth St., Newport.
Kennedy, W. J., Mentor.
Kernan, Frank B., 406 N. Ft. Thomas Ave., Ft. Thomas.
Konen, Joseph, 912 Monmouth St., Newport.
Langenbrunner, David, 102 Rossford Ave., Ft. Thomas.
Laycock, Gilbert, 21 Grant St., Ft. Thomas.
Mason, Chester, 7th & York St., Newport.
Mason, George C., 7th & York St., Newport.
Pogue, Henry Jr., 42 Covert Run Pike, Ft. Thomas.
Riedinger, Lawrence, 501 York St., Newport.
Robinson, Marion J., 106 Carolina Ave., Ft. Thomas.
Schaber, Mrs. Lucille, 331 Highland Ave., Ft. Thomas.
Snow, Mrs. Virginia, 29 Dumfries Ave., Ft. Thomas.
Stuart, Jasper E., 1019 Vine St., Newport.
Tennison, Alfred, 31 E. 5th St., Newport.
Tharp, W. C., 718 6th Ave., Dayton.
Tieman, Bower, 405 6th Ave., Dayton.
Weber, Mrs. Edith, 54 Dumfries Ave., Ft. Thomas.

**Central City**

*(Individual Member)*

Massey, F. E., 124 N. Locust St.

## Covington-Kenton County Board of Realtors, Inc.

Active Members, 31; Others, 49.

**President: John Krumpelman, 2079 Dixie Hgwy., Ft. Mitchell.**
**Secretary: William F. Rolfes, 806 Main St., Covington.**

Adams, Ben A., 433 Madison Ave., Covington.
Ammerman, G. W., Jr., 34 E. 7th St., Covington.
Arthur Realty, 510 Keene St., Covington.
Austin Mann Realty Co., 25 Dixie Hgwy., Erlanger.
Blythe Realty Co., 3531 Church St., Covington.
Cameron Realty, 26 E. 20th St., Covington.
City Realty, 1008 Madison Ave., Covington.
Cope, Earl, 151 Pleasant Ridge Ave., So. Ft. Mitchell.
Covington-Latonia Realty, 2016 Madison Ave., Covington.
Covington Realty, 507 Main St., Covington.
Droege, C. B., 1136 Audubon Rd., Park Hills, Covington.
Fields, Margaret, 1546 Madison Ave., Covington.
Finan, Edward M., 401 Cov. Trust Bldg., Covington.
Ft. Mitchell Realty, 2479 Dixie Hgwy., Ft. Mitchell.
Graue, Henry W., 26 McAlpine, Erlanger.
Henderson Realty, 200 Dixie Hgwy., Erlanger.
Hendrickson Realty, 66 Burdsall Ave., South Ft. Mitchell.
Hoppenjans Realty, 1050 Scott St., Covington.
Kentucky Home Realty, 10 W. 5th St., Covington.
Knoebber, Wm. T., 811 Madison Ave., Covington.
Krumpelman, John M., 2079 Dixie Hgwy., Ft. Mitchell.
Lehigh, Wm., 107 Park Pl., Covington.
Moss, Mortimer, P.O. Box 126, Erlanger.
Newkirk, Ada, 1020 Scott St., Covington.
Park Hills Realty, 1303 Old State Rd., Park Hills.
Parker, E. A., 201-202 First Nat'l Bank Bldg., Covington.
Raulston Realty, 17 W. 10th St., Covington.
Rolfes, Wm. F., 806 Main St., Covington.
South Realty, 1821 Madison Ave., Covington.
Staengle, Fred W., 713 Scott St., Covington.
Toohey, Joseph, 1307 Greenup St., Covington.

## Danville Real Estate Board

Active Members, 8.

**President: Wm. H. Owens, P.O. Box 165.**
**Secretary: Isabel L. McMakin, Box 337.**

Arnold, Cabel F. (Arnold & Dunn).
Dunn, Walter S. (Arnold & Dunn).
Edwards, Rex D. (Edwards Real Estate & Auction Co.
Gover, Joe P.
Guttery, Edwin George, McMakin & Guttery Realty Co.
McMakin, Mrs. Isabel Lewis (McMakin Rlty. Co.).
Owens, William Harold (Danville Realty Co.).
Thompson, D. F.

**Elizabethtown**

*(Individual Members)*

Bowling, Stokley, 121 W. Dixie Ave.
Hays, J. M. F. (Hays Ins. & Rlty. Co.), Joplin Hotel Bldg.

## Frankfort Board of Realtors

Active Members, 9.

**President: Melvin Carter, 305 W. Main St., Frankfort.**
**Secretary: Mrs. Mallie D. Wells, 425 Shelley St., Frankfort.**

Carter, Melvin, 305 W. Main St.
Dudley, Ambrose, Versailles Rd.
Goins, Franklin, 217 W. Main St.
Hulette, Jack, 221 W. Main St.
Marris, Chas., 305 W. Main St.
Pickett, Jimmy, 217 W. Main St.
Rooks, Kathryn W., Morris Arcade.
Rooks, Vernon, Morris Arcade.
Wells, Mrs. Mallie D., 425 Shelley St.

**Harlan**

*(Individual Members)*

Johnson, H. Nick, Howard Bldg., Central & 2nd Sts.
Rice, J. Ray, 411 E. Mound St.

**Hopkinsville**

*(Individual Members)*

Barker, James B., 602 S. Main St.
Hall, J. Noble.

**Hustonville**

*(Individual Member)*

Cochran, Ernest B. (Cochrane Realty Co.).

## Lexington Real Estate Board

Active Members, 64; Others, 7.

**President: R. W. Crabtree, 148 W. Short St.**
**Secretary: Ruey E. Culbertson, First Nat'l Bank**

Blackerby, W. F., 156 Market St.
Bohon, Davis, 505-06 Central Bank Bldg.

**LEXINGTON, KENTUCKY**
**R. W. CRABTREE**
**REALTOR**
M.A.I.
Blue Grass Farms
City and Suburban Homes
Business and Commercial
Sales and Leases
Financing Available on
All Transactions
**148 West Short St. Ph. 2-8128**

Boyle, D. I., Central Bank Bldg.
Brock, H. Clay, 658 E. Main St.
Buckley, C. E., Lewis St. at E. 3rd.
Cannon, G. A., 156 Market St.
Chinn, Gladys H., 146 N. Upper St.
Clinkenbeard, R. L., 802 Euclid Ave.
Coats, H. F., 440 S. Ashland Ave.
Coleman, H. D., 387 Woodland Ave.
CRABTREE, R. W., 148 W. Short St.
Culbertson, Ruey E., First Nat'l Bank.
Davis, J. Bruce, 139 N. Upper St.
Dunn, D. Y., 210 Bank of Commerce.
Earnest, Sid, 144 Market St.
Engle, Ralph, 800 Euclid Ave.
Ezzell, W. E., 145 Market St.
Ford, Luther, 135 Market St.
Foster, Herbert L., 152 Market St.
Garrison, J. S., 315 E. High St.
Garrison, Melford, 1415 Leestown Rd.
Gelder, J. T., 146 N. Upper St.
Gordon, Charles W., 315 Maxwell St.
Guy, Raymond, 145 Market St.
Hansen, Mrs. Iola, 325 S. Ashland Ave.
Hilliard, L. M., 306 S. Limestone.
Hilliard, Bessie, 306 S. Limestone.
Hinkle, E. D., RR#2, Versailles Rd.
Hoskins, William, 912 Liberty Rd.
Howard, Ora F., 704 Allendale Rd.
Howard, Victor, 540 Euclid Ave.
Jefferson, James L., 153 Mill St.
Johnson, Catherine, Georgetown Rd.
Johnson, J. B., 154 N. Upper St.
Kackley, Elizabeth, 170 Walnut St.
King, Rosalyn G., Wilmore.
Levy, Morris L., 176 N. Mill St.
Long, Dan, 145 N. Mill St.
Moore, Charles, 1616 Liberty Rd.
Morgan, Kenneth, 205 Culpepper.
Parker, J. Ed., First Nat'l Bank.
Peavy, Marion, 126 W. Euclid Ave.
Phelps, John, 226 Noble.
Phelps, C. Weldon, 440 S. Ashland Ave.
Purdy, Frank R., 179 E. High St.
Rankin, L. T., 873 E. High St.
Roberts, Sam, 144 Market.
Simpson, Clay, 149 Market St.
Slaton, Paul D., 201 W. Short St.
Swinebroad, George, 847 S. Broadway.
Taylor, Roy E., 143 N. Mill St.
Tilton, Harry B., 150 Barr St.
Tilton, F. K., 147 Mill St.
Tipton, Mary C., 180 Market St.
TREACY, BARNEY, 135 W. Short St.
Wallace, Salem A., Security Trust Co.
West, Ed, Campbell House.
Wheeler, Melvin, 805 Euclid Ave.
Wheeler, Sherman, 217 E. Short St.
Wilkirson, Howard, 139 N. Upper St.
Wilson, A. E., 145 Cherokee Pk.
Wilson, Charles B., 146 Market St.
Wood, Charles O., 328 Georgetown St.
Young, George A., 950 Winchester Rd.

**Madisonville**

*(Individual Members)*

Dozier, E. W.
Dozier, Rush Watkins, 28 Court St.

**Morehead**

*(Individual Member)*

Bruce, Curt Z., 162 2nd St.

**Louisville, Kentucky**
Industrial and Commercial
Leases and Sales
Mortgage Loan Specialist
**Robert Adelberg Company**
**REALTORS**
**436 S. Fifth St.**
**Louisville 2, Kentucky**

**Princeton**

*(Individual Members)*

Cunningham, Carl T. (Cunningham-Lamb Auction & R.E.), Henrietta Hotel Bldg.
Lamb, Edwin (Cunningham-Lamb Auction & R.E.), Henrietta Hotel Bldg.

**Richmond**

*(Individual Member)*

Coy, Charles H., 216 W. Main St.

**Scottsville**

*(Individual Member)*

Carter, Charles M.

## Louisville Real Estate Board

Active Members, 249; Others, 20.

**President: Frank Shouse, 3617 Lexington Rd.**
**Secretary: Mrs. Margaret N. Stephens, 610 W. Jefferson St.**

Abbott, Mrs. Nancy G., 201 Fairlawn Rd.
Adams, Joshua, 512 W. Ormsby.
ADELBERG, ROBERT, 436 S. 5th St.
Aebersold, Louis W., 981 Barret Ave.
Alvey, Eugene H., 1576 Bardstown Rd.
Archer, Edgar W. R.F.D. #2, Box 902, Roberts Ave.
Armstrong, W. L., 3125 Preston St.
Augustus, W. K., 1572 Bardstown Rd.
Bachmann, Albert, 604 W. Jefferson
Barth, Wm. E., 424 W. Liberty.
Baskett, Lemuel G., 216 S. 5th St.
Bass, Lewis, 518 S. 5th St.
Bateman, Wallace B. Sr., 1420 Bardstown Rd.
Beard, Lewis L., 508 W. Jefferson.
Beeler, J. Argyle, 310 W. Liberty St.
Blakey, Robert E., 436 S. 5th St.
Bloom, Miss Estelle, 1412 Bardstown Rd.
Bossung, Ted W., 1314 Bardstown Rd.
Boyles, C., 205 S. 6th St.
Brent, A. W., 310 S. 6th St.
Brock, Wm. J., 230 W. Walnut St.
Brooks, W. W., 326 S. 6th St.
BROWNE, KENNETH (Citizens Fidelity Bank & Trust Co.), 5th & Jefferson.
Broyles, J. Wesley, 326 S. 6th St.
Buisson, Geo. E., 809 S. 2nd St.
Cambron, Don P., 322 S. 6th St.
Carpenter, Francis W., 309 S. 5th St.
Carpenter, John R., 309 S. 5th St.
Cassady, D. G., 418 W. Jefferson.
Cate, Robert F., 416 W. Liberty.
Collins, Edmund M., 948 S. 4t hSt.
Combs, Mrs. Ether K., 3619 Lexington Rd.
Cook, Arlis, Dixie Hgwy., Pleasure Ridge Park.
Cooper, Wm. J., 119 Bauer Ave.
Cralle, Miss Myra Barclay, 200 Republic Bldg.
Craven, C. Thomas, 1617 Bardstown Rd.
Crume, Jos. P., 449 Starks Bldg.
Crutcher, Frank D., 317 Wallace Ave.
Dalton, Roscoe R., 317 Wallace Ave.
Darnell, James S., 312 S. 5th St.
Dickey, Fielding H., 500 Lou. Trust Bldg.
Dobbins, Innes W. Jr., 207 W. Market St.
Dorris, Fred L., 1546 Quadrant Ave.
Dott, Donald S., 1617 Bardstown Rd.
Doty, Ray E., 316 Tyler Bldg.
Doyle, Hugh J., 311 S. 6th St.
Doyle, Wm. P., 447 Starks Bldg.
Drautman, Charles L., 418 M. E. Taylor Bldg.
Druien, J. Paul, 301 Vaughan Bldg.
Dunn, Maurice, 308 S. 5th St.
Eckles, T. G., 308 S. 6th St.
Emrich, Merritt L., 316 S. 5th St.
Evans, M. R., 437 W. Jefferson.
Farra, Ralph B., 306 McDowell Bldg.
Floyd, James Z., 108 Breckenridge Lane.
Flynn, Mrs. Allie W., 4335 Taylor Blvd.
Ford, James D., 307 Eline Ave.
Fortner, A. B., Jr., 600 W. Jefferson.
Fowler, Joseph W., 514 W. Jefferson.
Frehling, J. W., 319 W. Jefferson St.
Fuscoe, L. J., 2400 Saratoga Dr.
Gailor, Russell K., 3803 Southern Pkwy.
Gaisser, Charlie M., 2118 Murray Ave.
Garfein, M. L., 306 S. 6th St.
Gibson, E. H., 1904 Crums Lane.
GOODMAN, HARRY W., 601 Lou. Trust Bldg.
GOODMAN, HARRY W. Jr., 601 Lou. Trust Bldg.
Gott, Major H., 114 St. Mathews Ave.
Grabfelder, Ruby L., 1414 Bardstown Rd.
Grosbeider, Jesse W., 308 S. 5th St.
Grundy, D. Y., 2868 Frankfort Ave.
Hale, Marvin L., 3902 S. 3rd St.
Hall, R. H., 2420 W. Main St.
HAMBLETON, WM. V., 601 Lou. Trust Bldg.
Hampton, Alex B., 449 Starks Bldg.
Hampton, W. Clarence, 4050 Westport Rd.
Hansbrough, Charles, 502 W. Jefferson.
Hansbrough, Harry H. Jr., 502 W. Jefferson.
Hansbrough, Harry H. Sr., 502 W. Jefferson
Hansbrough, Morias, 502 W. Jefferson.
Harpole, W. Gentry, 433 W. Market St.
Harris, William M., 131 St. Matthews Ave.
Hart, C. C. Jr., 627 Starks Bldg.
Hart, C. C., Sr., 326 S. 6th St.
Hattemer, Robert A., 123 N. 44th St.
Hayes, George P., 110 S. 4th St.
Haysley, William G., 320 S. 6th St.
Hebel, Charles W., 319 W. Jefferson St.
Hebel, Louis J., 601 Lou. Trust Bldg.
Hebel, Robert N., 524 Citizens Bldg.
Hennessy, John M., 151 S. 5th St.
Herbert, Warren R., 504 W. Jefferson.

**GOODMAN & HAMBLETON**
INCORPORATED
REALTORS
DOWN TOWN LEASES — SALES — VALUATIONS — MANAGEMENT
6TH FLOOR LOUISVILLE TRUST BLDG., LOUISVILLE, KY.
Wa 1381

Hesse, Edward, 311 S. 5th St.
Hickman, Alene E., 108 E. Oak St.
Hieatt, C. C., 418 W. Jefferson.
Highbaugh, L. Leroy Jr., 509 W. Market St.
Highbaugh, L. Leroy Sr., 509 W. Market St.
Hoblitzell, Bruce, Jr., 416 W. Liberty.
Hoblitzell, Bruce Sr., 416 W. Liberty.
Hofman, Henry, 903 Realty Bldg.
Hopkins, M. Talbert, 3903 Frankfort Ave.
Howard, Yoder P., 437 W. Jefferson.
Hudson, Ben R., 2126 W. Broadway.
Hutchison, David W., 2410 Dixie Hgwy.
Jacob, Mrs. Selma, 1846 Douglas Blvd.
Jacobsen, C. P., 324 Citizens Bldg.
Jacobson, Julius M., 446 S. 5th St.
Jenkins, Charles B., 319 W. Jeferson St.
Jenkins, I. Sidney, 417 W. Market St.
Jenkins, I. Sidney, Jr., 703 Lou. Trust Bldg.
Kantlehner, Miss Edna, 2001 Grasmere.
Keesee, Mrs. Geneva E., 1152 Bardstown Rd.
KENDALL, PAUL M., 312 S. 5th St.
Kennedy, John E., Box 143, Buechel.
Kennedy, William S., P.O. Box 143, Buechel.
Kimble, Archie, 981 Barret Ave.
King, Rufus C., Middletown.
KINKEAD, EMERY, 614 E. Broadway.
Kirchdorfer, Walter H., 418 Lou. Trust Bldg.
Kissler, Fred P., 316 S. 6th St.
KITTLE, ROBERT E., 3440 Taylor Blvd.
Knopf, Clifford A., 1112 E. Broadway.
Koch, J. C., 400 Tyler Bldg.
Kohnhorst, Scowden, 301 Vaughan Bldg.
Krack, Fred H., 134 Breckinridge Lane.
Kraft, Nellis H., 543 S. 3rd St.
Krebs, C. Leo, 313 S. Fifth St.
Kunz, Mrs. Catherine, 500 W. Main St.
Lamar, Charles, 508 W. Jefferson.
Langan, James J., 514 W. Jefferson.
Lavelle, James R., 319 W. Jefferson St.
Levy, Nat, 320 S. 6th St.
Lewman, Harry, 305 S. 5th St.
Lilly, E. Rutledge, 216 S. 5th St.
Long, John C., 500 Louisville Trust Bldg.
Long, Lewis R., 504 Lou. Trust Bldg.
Long, W. H., 708 Realty Bldg.
Lyon, D. H., 627 Spring St., Shreveport, Louisiana.
Lyons, J. Kenneth, 211 S. 5th St.
Martin, Harry J., 310 S. 6th St.
Massey, Robert, 504 Lou. Trust Bldg.
McCardwell, Sterling P., 1944 Schuffs Lane.
McCoy, Bryan S. Jr., 3527 Taylorsville Rd.
McCoy, E. F., 105 Realty Bldg.
McDONOGH, J. EDWARD, 122 S. 4th St.
McFerran, Calvin W., Feganbush Lane.
McGee, Mrs. Della Kratz, 305 S. 6th St.
McLean, L. A., 433 W. Market St.
Meador, J. R., 308 S. 6th St.
Meder, A. A., R.F.D. 2, Box 902, Roberts Ave.
MERTEN, WM. J. JR., 614 E. Broadway.
Metford, John A., 106 Realty Bldg.
Metzner, E. F., 106 Realty Bldg.
MILLER, J. ASHBY, 134 Breckinridge Lane.
Minton, Robert P., 2501 Ransdell.
Monroe, G. C., 449 Starks Bldg.
Moore, George E., 223 S. 5th St.
MOORE, HARRY K., 363 Starks Bldg.
Mossholder, Laura, 1412 Bardstown Rd.
Myers, J. C., 127 S. 5th St.
Nash, Allan, 310 Norton Bldg.
Netherton, Wm. J., 211 S. 5th St.
Nichols, Lee F., 1664 Beechwood.
Nicholson, Justin, 420 W. Liberty.
Nofsinger, B. Evarest, 314 S. 6th St.
Norris, J. L., 3756 Oakdale.
O'Dea, Michael J., Jr., 316 S. 5th St.
Parrot, D. F., 515 W. Market.
Peers, Mrs. Olga S., 317 Central Ave.
Pegram, C., 314 Armory Pl.
Pence, James H., 315 S. 5th St.
Peter, C. Robert, 316 S. 5th St.
Peter, C. Robert, Jr., 316 S. 5th St.
Pohl, Norbert R., 322 S. 6th St.
Prood, John M., 3330 A S. 3rd St.
Puckett, Homer, 312 S. 6th St.
Read, Col. Lee S., 305 S. 5th St.
Read, Lee S., Jr., 515 W. Market St.
Reid, John T., 3716 Lexington Rd.

**LOUISVILLE**
**Real Estate Department**
**CITIZENS FIDELITY BANK & TRUST COMPANY**
A. J. Stewart, Vice-Pres.
K. A. Browne, Ass't. Vice-Pres.
CHAIN STORE LEASES
Excellent facilities for securing chain store and industrial locations in Louisville and other cities.
•
EVERY FORM OF REAL ESTATE SERVICE

Reinert, Joseph J., 322 S. 6th St.
Richey, Maurice S., 1803 Crums Lane.
Riehl, John, 205 S. 6th St.
Rietze, Harry, 502 Lou. Trust Bldg.
Rietze, Harry, Jr., 502 Lou. Trust Bldg.
Rinehart, Mark V., 508 W. Jefferson St.

**J. Ashby Miller Co.**
Realtor
*Complete Real Estate Service*
Residential Sales
*Subdivision Developers*
134 Breckinridge Lane
Louisville 7, Ky.

Roberts, Jack, 4311 Preston Hgwy.
Robinson, John A., 500 Louisville Trust Bldg.
Rosen, Harold, 136 S. 4th St.
Roth, Graham, 430 W. Jefferson St.
Ruebenstahl, George H., 1739 Fleming Rd.
Samuel, Elbert G., 416 W. Liberty St.
Schanzenbacher, Wm. S., 1211 W. Market St.

In Our 32nd Year
**KINKEAD**
REALTY CO.
INCORPORATED
*W. J. Merten, Jr., Mgr.*
REALTORS
BUILDERS
SALES — TRADES — INS.
JA 6112
614 East Broadway
LOUISVILLE, KENTUCKY

Scharff, Victor J., 1019 S. 6th St.
Schelter, Ralph K., 2881 Regan Rd.
Schneider, Oscar E., 316 S. 5th St.
Scott, Clay L., 310 S. 5th St.
Scott, John G., 713 Algonquin Pkwy.
Semonin, Paul F., 449 Starks Bldg.
Shonkwiler, F. A., 106 Realty Bldg.
Shouse, Frank, 3617 Lexington Rd.
Simons, Arnold P., 418 W. Liberty St.
Skelton, John E., 811 S. 3rd St.
Smith, Carey H., 231 Citizens Bldg.
Smith, Mildred Lee, 304 W. Liberty St.
Snyder, Lily May, 1245 Royal Ave.
Snyder, Wm. P., 4020 Taylorsville Rd.
Solley, Russell, 305 S. 6th St.
Sprowl, Edwin V., 122 S. 4th St.
Stallard, Arch, Sr., 536 W. Jefferson St.
Starks, Franklin F., Starks Bldg.
Starks, Frank W. Jr., 828-30 S. 5th St.
Staser, Louis P., 508 W. Jefferson St.
Steber, Walter B., 322 S. 6th St.
Stevens, Albert D., 200 S. 5th St.
STEWART, A. J., 437 W. Jefferson St.
Stewart, R. J., 310 W. Liberty St.
Sticker, I. E., 304 S. 6th St.
Stiles, K. S., 4714 Southern Pkwy.
Stiles, William G., 508 W. Jefferson St.
Summers, Hiram S., 509 Realty Bldg.
Talbott, Claude, 1617 Bardstown Rd.
Tems, Robert S., 626 S. 5th St.
Thixton, George T., 503 Washington Bldg.
Thornberry, Charles P., 903 Realty Bldg.
Tierney, Mrs. Flora K., 205 S. 4th St.
VanDamm, David H., 2010 Ky. Home Life Bldg.
Waddle, Mary Austin, 500 Lou. Trust Bldg.
Walesby, Charles, 208 Coleman Bldg.
Warren, Kenneth A., 4314 W. Market St.
Watkins, Lowry, 306 S. 5th St.
Watson, Edgar S., 119 Bauer Ave.
Watson, Phillip, 417 W. Market St.
Weber, Marcella, 600 W. Jefferson St.
Weinberg, Morton S., 306 S. 6th St.
Weindl, Edward, 318 S. 6th St.
Weinberg, Charles L., 318 S. 5th St.
West, A. S., 230 W. Walnut.
White, Harvey O., 4050 Westport Rd.
Wight, Paul J., 1420 Bardstown Rd.
Wigginton, Arch B., 4020 Taylorsville Rd.
Wigginton, Marie, 3619 Lexington Rd.
Wintersmith, T. M., 200 E. Lee St.
Wolking, Frank J., 4314 W. Market.
Wolpert, Arthur F., 311 S. 5th St.
Worden, Lillian, 4540 S. 6th St.
Wunderlich, Elizabeth H., 4158 Frankfort Ave.
Young, Jane W., 1152 Bardstown Rd.
Zoeller, Chester F., 424 W. Liberty St.
Zwigard, George, 308 S. 5th St.

## Owensboro Board of Realtors

Active Members, 18; Others, 3.
**President: O. E. Bryant, 609 Allen St.**
**Secretary: W. A. McAlister, 218 Masonic Bldg.**

Bowlds, Fleming J., 118 Allen St.
Bryant, O. E., 609 Allen St.
Fentress, Hazel, 9th and Triplett Sts.
Gilbert, J. Eugene, 211 Rugby Bldg.
Kirk, John W., 201 Masonic Bldg.
Lamb, Geo. Y., R. 212 (115 E. 3rd St.).
Laswell, Robert O., 117 W. 3rd St.
Laswell, Thomas C. Jr., 117 W. 3rd St.
McAlister, William A., 218 Masonic Bldg.

**THE KENDALL CO.**
REALTORS
Residential Commercial
Industrial Sales, Rentals
and Appraisals
**- LOUISVILLE -**
2 Offices
312 So. 5th St. — 108 Breckenridge Lane
JAckson 7394 — BEImont 3441

*"Real Estate Specialists — since 1919"*
**McDonogh & Assoc.**
REALTORS
J. Edw. McDonogh, M.A.I., S.R.A.
• Residential • Commercial
in Kentucky and Southern Indiana.
*Correspondence Invited*
122 So. 4th CLay 0296
Louisville 2, Ky.

**Louisville, Ky.**
Commercial and Industrial
*Sales and Leases*
Property Management
**Harry K. Moore Co.**
Realtors
363 Starks Building
Fourth and Walnut Sts.

Morehead, C. G. Jr., 200½ Frederica St.
Moss, Stanley R., 201 Masonic Bldg.
Parker, G. L., 213 W. 4th St.
Pugh, Robert, 212½ W. 3rd St.
Snyder, J. W., 214 W. 3rd St.
Snyder, O. H., 214 W. Third St.
Thompson, Don. E., Owensboro Hotel.
Thompson, William H., 318½ Frederica St.
Wells, Mrs. Mary, 1400 Walnut St.

## Paducah Board of Realtors

Active Members, 13; Others, 5.
**President: Nat Bynum, P.O. Box 1104.**
**Secretary: Paul Stambaugh, 400 N. 28th St.**

Cave, E. A. Sr., Guthrie Bldg.
Cave, E. A. Jr., Guthrie Bldg.
Bynum, Nat, P.O. Box 1104.
Bynum, Paul, P.O. Box 1104.
Jordan, Will, Citizens Bank Bldg.
Marshall, Joe, Guthrie Bldg.
McBride, Morris, 1100 Jefferson St.
Pierce, W. J., Citizens Bank Bldg.
Reeves, Bill, 1409 Broadway.
Sanderson, Harold, 1118 Jefferson St.
Stambaugh, Paul, 400 N. 28th St.
Treas, Stanley, 119 S. 2nd St.
Wade, Ed, Citizens Bank Bldg.

## Richmond

*(Individual Members)*
Eads, S. D.

## Somerset Real Estate Board

Active Members, 6.
**President: J. B. Messer, Crab Orchard.**
**Secretary-Treasurer: G. A. Barnes, Somerset.**

Barnes, G. A., Somerset.
Carter, Earl T., Stanford.
Eads, Ovid, Monticello.
Eller, R. W., Somerset.
Ledford, W. C., Lanaster.
Messer, J. B. Crab Orchard.

## Winchester Board of Realtors

Active Members, 4.
**President: Richard F. McCready, 57 S. Main St.**
**Secretary: James Q. Haggard, P.O. Box 265.**

Fisher, Robert M., Court St.
Haggard, James Quisenberry, Box 265.
Kagin, William G., 20 Euclid Ave.
McCready, Richard F., 57 S. Main St.

# LOUISIANA

Algiers—See New Orleans.
Arabi—See New Orleans.
Bogalusa—See New Orleans.
Bossier City—See Shreveport.
Chalmette—See New Orleans.
Covington—See New Orleans.
Crowley—See Lafayette.
Denham Springs—See Baton Rouge.
Destrehan—See New Orleans.
Franklin—See Lafayette.
Gretna—See New Orleans.
Harahan—See New Orleans.
Jeanerette—See Lafayette.
Jennings—See Lake Charles.
Kenner—See New Orleans.
Lake Providence—See Monroe.
Maplewood—See Lake Charles.
Natchitoches—See Monroe.
Pineville—See Alexandria.
Plaquimine—See Baton Rouge.
Ruston—See Monroe.
Sulphur—See Lake Charles.
Thibodaux—See New Orleans.
West Monroe—See Monroe.
Winnsboro—See Monroe.

## Alexandria Real Estate Board

Active Members, 22; Others, 1.
**President: Perry E. Futrell Jr., 708 Main St., Pineville.**
**Secretary: Morris Bohrer, 1001 2nd St.**

Asscherick, Mrs. Aline, 1901 Orchard.
Baker, Champ L., 812 Murray St.
Barron, J. L., P.O. Box 192, Pineville.
Bennett, J. A., 4412 3rd St.
Bohrer, Maxie, 123 3rd St.
Bowdon, W. George, 515 Johnston St.
Brown & Gremillion, Commercial Bldg.
Buckner, A. J. Jr., 611 Johnston St.
Chambers, James N., 912 5th St.
Daspit, Neil, Horse Shoe Rd.
Ellington, E. M., 720 Murray St.
Fatheree, S. M., P.O. Box 722.
Futrell & Willet, 708 Main St., Pineville.
Gehr, M. C., 826 4th St.
Howell, T. S., 1012 6th St.
Hustmyre, W. I., 2401 Marye St.
Jacobs, Sam K., 2010 Marigold St.
McKenzie, Everette M., 708 Main St., Pineville.
Tyson, A. R., 730 Jackson St.
Waters, C. M. Jr., 728 Murray St.
Webb, W. C., 526 Murray St.
White, Charles N., 514 Murray St.

COMPLETE INFORMATION ON CHAIN STORE LOCATIONS and industrial sites in Baton Rouge. Also locations in New Orleans, Shreveport, Lake Charles, Alexandria, Monroe, and Natchez, Miss. Following plants with enormous payrolls located here: Standard Oil, General Chemical, Solvay Process, Synthetic Rubber, Ethyl Gas Corp., Louisiana Steam Products, Louisiana Chemical, Kaiser Aluminum & Chemical Corporation, American-Bitumuls, United Gas Pipe Line, Schuykill Products, State Capitol, Louisiana State University and Southern University. For information write:

**KNOX & AMISS, BOX 38**
Ph. 2-5757 2-2244
205 Florida St., Baton Rouge, La.
Member: National, State and Local Real Estate Associations and the Society of Industrial Realtors.

**EVERY SERVICE**
INDUSTRIAL
COMMERCIAL
RESIDENTIAL
SALES and LEASES
*Property Management*
LOANS
INSURANCE
**PAULEY AGENCY**
LAKE CHARLES, LA.

**NEW ORLEANS, LOUISIANA**
**Mrs. F. Blackshear**
*Realtor*
623 BOURBON STREET
Canal 7328
Specialist in Residential Properties, Country and Gulf Coast Estates and "Vieux Carre" Investment Properties.

In
**NEW ORLEANS**
It's
Leo
**FELLMAN**
**& Co.**
829 Union Street

## Baton Rouge Board of Realtors, Inc.

Active Members, 38; Others, 8.
President: Robert A. Holloway, 2651 Plan Rd.
Secretary: Kermit A. Williams, 411 Reymond Bldg.
Allphin Realty Co., 1052 Convention St.
Arbour, Paul, 451 N. 10th St.
Bardwell & Holloway, 2651 Plank Rd.
Brown, C. J., 341 Florida St.
Bush, J. F. L., 1614 Letitia St.
Cagle, V. W., 4359 Plank Rd.
Cangelosi Realty Co., P.O. Box 1481.
Chambers, Geo. C., 609 Canal St.
Dillemuth Realty Co., 4085 Florida St.
Doiron, J. T., 638 Florida St.
Egan, Milton M., 609 North Blvd.
Farrier-Muth & Co. Inc., 3120 Govt. St.
Farris & Snyder, 1707 N. 33rd St.
Fletcher, Mrs. J. T. C., 333 Laurel St.
Franton, Lee Roy, 3358 Plank Rd.
Gully & Poor, 1937 Scenic Hgwy.
Haase, A. L. Jr., La. Nat'l Bank Bldg.
Hart, Miss Margaret, 452 Lafayette St.
Hearin, Collens & McInnis, 1040 Main St.
Hebert, J. Omer, 419 Main St., Plaquemine.
Jackson, Joseph S., Denham Springs.
Johnson, Desmond, 6632 Airline Hgwy.
KNOX & AMISS, 205 Florida St.
Mead, Parker, 3035 Perkins Rd.
Mittendorf, B. C., 342 Lafayette St.
MUNSON, WILLIAM WARREN, 340 N. 4th St.
Palmer, Clinton, 441 N. 6th St.
Perkins & Son, 858 Florida St.
Pollard, O. M., La. Nat'l Bank Bldg.
Property Management Inc., 2019 N. 3rd St.
Realty Service, Inc., 1001 Main St.
Roseman, Lowell M., 3000 Government St.
Staring Realty Co., 200 North Blvd.
Strenke, King H., 301 St. Ferdinand St.
Sullivan, Norman, 714 La. Nat'l Bank Bldg.
Thomas, H. E. (Tommy), 545 Lafayette St.
Van Realty Company, 454 Westmoreland Dr.
Williams Realty Co., 411 Reymond Bldg.

**Wm. Warren Munson**
REALTOR
COMMERCIAL LEASES
Industrial Acreage, (railroad and river frontage, over 3000 acres owned or listed). Qualified Appraiser, Subdivision Developer, Farms and Homes, Independent Property Management Department.
*Competent and dependable real estate advisers with a lifetime of local experience*
Corner Fourth and Laurel
Near all Hotels
**BATON ROUGE, LA.**
Telephone 4-5251

## Houma
*(Individual Member)*
Bioujn, J. Louis (Houma Real Estate Agcy.), 501 Barrow St.

## Lafayette Real Estate Board, Inc.

Active Members, 22; Others, 4.
President: Nolan J. Viator, 719 Lee Ave.
Secretary: Arthur G. Randol Jr., 616 Garfield St.
Allan, Ira L., 710 S. Buchanan.
ANDRUS, DWIGHT W., 111 W. Vermilion St.
Beaulieu-Randol, 616 Garfield.
Bourque, Jerome J., 106 W. Convent St.
Brasseaux, E. J., 309 E. Vermilion.
Colomb, Claude C., 109 W. Vermilion St.
Donlon, Mike, 110 W. Vermilion St.
Foreman, J. Y., 702 S. Washington St.
Givens, Mrs. A. H., 120 E. Congress St.
Landry, S. P., P.O. Box 465.
Moss, A. J. Jr., 433 S. Buchanan St.
Mouton, Edgar G., 626 S. Buchanan St.
Mouton, J. Alfred, 113 W. Vermilion St.
Olivier, Dan J., Franklin.
Orozsy, Mrs. George, Crowley.
ROY, J. MAXIME, 217 Polk.
Stansbury, J. Howard, 301 Jefferson St.
Sun Realty Co., 113 W. Vermilion.
Tiger, Stanley A., Crowley.
Viator, Nolan J., 719 Lee Ave.
Walker, Roy, Jeanrette.
White, J. D., P.O. Box 868.

Residential and Commercial Properties
Commercial Leases
"Certified Property Manager"
YOUR LAKE CHARLES REALTOR
**REINAUER'S REAL ESTATE**
P.O. Box 1063 Phone HE 6-0563
LAKE CHARLES, LA.

## Lake Charles Real Estate Board

Active Members, 28.
President: Leonard Pauley, 2911 Ryan St.
Secretary: Mrs. Bonnie Goforth, 2021 5th St.
Belaire, Morris J., 418 Weber Bldg.
Bergstedt, Cecil, 216 W. Logan St., Sulphur.
Chavanne, John T., Chavanne Bldg., P.O. Box 552.
Christman, R. B. "Bert", 816 Hodges St.
Coleman, William B., 806½ Ryan St., P.O. Box 524.
Cox, John W., 300 Kirby St.
Flanagan, Joseph B., P.O. Box 376.
Gibson, Mrs. Bessie, 420 Kirby St.
Goforth Real Estate, 2021 5th St.
Hale, R. L., 216 Weber Bldg.
Handley, C. M., 938½ Ryan St., P.O. Box 434.
Hines, George B. Jr., 216 Weber Bldg.
House, Robert E., Rm. 5, First Nat'l Bank Bldg.
Howell, Mrs. Lucille, P.O. Box 221.
Jackson, Carl W., Gulf Nat'l Bank Bldg.
Kushner, A. L., 103 Weber Bldg.
Lake Charles Real Estate Agency, 426 Kirby St.
Love, John G. Sr., 202 Woosley Bldg.
Mitchell, Robert M., 27 Pine Rd., Maplewood.
PAULEY REAL ESTATE AGENCY, 2911 Ryan St.
Perkins, Earl, 302 Huntington St., Sulphur.
Porter, Alfred J., 103 Weber Bldg.
Prejean, C. P., 926 Ryan St.
REINAUER, JULES, 334 Kirby St., P.O. Box 249.
Robinson, George A., 618 Weber Bldg.
Trahan, Walter D., Trahan Insurance Agency, Jennings.
White, Forrest K., 322 Pujo St.
Woodson, Mrs. Wahna, 2614 Elm St., P.O. Box 495.

## Real Estate Board of Monroe & West Monroe, Inc.

Active Members, 27.
President: A. J. Lester, 1202 Cypress, West Monroe.
Secretary: E. A. Porter Jr., 1014 N. 2nd St., Monroe, or Box 2692, Louisville Station, Monroe.
Babb, F. A., Lake Providence.
Bourland, Mrs. Blanche, 1211 Cypress St., West Monroe.
Breard, E. R., 301 K St., Monroe.
Buckley, C. E., 1215 St. John St., Monroe.
Butler, James H., %Butler Real Estate, P.O. Box 583, West Monroe.
Cruse, E. W., 504 Alexander, Monroe.
Davis, Mrs. Lillian A., 1503 Emerson St., Monroe.
Ezell, Wallace D., 504 Auburn Ave., Monroe.
Faulk, W. Gilbert, Ouachita Nat'l Bank Bldg., Monroe.
Galloway, Mrs. Bobbye, 705 Arkansas Ave., Monroe.
Gilliland, Mrs. Louise G., 502 Rochelle Ave., Monroe.
Gochenour, R. M., 603 S. 3rd St., Monroe.
Guerriero, George W., 321 Bernhardt Bldg., Monroe.
Hancock, Wilton, Natchitoches.
Kramer, W. D., 506 Bres Ave., Monroe.
Lester, A. J., 1202 Cypress St., West Monroe.
McDonald, C. O., 110 Breard St., Monroe.
Mickel, Miss Freeda, 124 Hall St., Monroe.
Nichols, Darwin G., %Troy & Nichols Inc., Monroe.
Porter, E. A. Jr., 1014 N. 2nd St., Monroe.
Rainwater, B. H., Ruston.
Rayner, Mrs. Ivy, 310 N. 5th St., Monroe.
Reid, Mrs. Irene S., 100 Willow St., Monroe.
Rosenhein, H. L., Ouachita Nat'l Bank Bldg., Monroe.
Salley, Mrs. Terece, 810 Cypress St., West Monroe.
Sugar, Alan F., Jefferson St., Monroe.
Varnado, Chas. M., Winnsboro.

**GUY L. DEANO**
INC.
Realtors — Auctioneers
Business Opportunities
Property Management
Country Property
Appraising — Insurance
ED J. DEANO
347 Carondelet St.
New Orleans 12, La.

## Real Estate Board of New Orleans, Inc.

Active Members, 213; Others, 5.
President: Omer F. Kuebel, 333 Baronne St.
Executive Secretary: Philip Marchese, 823 Perdido St.
Allison Real Estate, Boyd, 1529 Jackson Ave.
Anderson, A. Donald, 1104 Bourbon St.
Arnoult, M. P. & Son, Maritime Bldg.
Aschaffenburg, Eugene A., 604 Delta Bldg.
Avegno, Chas. P., 413 Carondelet St.

**NEW ORLEANS**
*Operating Successfully for 63 Years*
APPRAISALS
BUSINESS PROPERTY
LEASES — SALES
MANAGEMENT—INSURANCE
FHA-VA MORTGAGES
**Ernest A. Carrere's Sons**
423 Carondelet Street

Babin, J. David, 816 Howard Ave.
Baltar, Henry E., 6018 St. Anthony St.
Barba, Roger J., 1912 N. Broad St.
Barlow, R. F., 807 Maison Blanche Bldg.
Bavido, John P., 347 Carondelet St.
Bayhi, Lester J., 2907 White St.
Bender, W. S., 2125 St. Charles Ave.
Bird & Sons, 5400 4th St., Marrero.
Blache, Gerald L., 729 Union St.
BLACKSHEAR, MRS. F., 623 Bourbon St.
Blasini, S., 1533 Esplanade Ave.
Boudreau, Elton L., 1005 Maritime Bldg.
Bourgeois, Charles A., 4218 Iberville St.
Brennan, Chas. R. & Co., 5710 Willow St.
Burtz, Raymond H., 822 Perdido St.
Calamari, Henry A., 2257 N. Roman St.
Caravella, J. M. Realty Co., 4238 S. Carrollton Ave.
Caron, David, 526 Iberville St.
CARRERE'S SONS, E. A., 423 Carondelet St.
Carriere, Charles P. Jr. & Co. Inc., 625 Baronne St.
Caruso-Goll, 940 Royal St.
Caston Inc., W. L., Talley Bldg., Bogalusa.
Chauvin Realty Co., 5339½ Franklin Ave.
Claussen, Ben J., 2437 Bayou Rd.
Clarke, Oliver L., Whitney Bldg.
Clark & Cabral Inc., 1212 Nat'l Bank of Com. Bldg.
Clesi Inc., 802 Union St.
Clesi, Victor Realty Inc., 922 Gravier St.
Cole, John A. Real Estate, 238 Metairie Rd.
Collins, Wm. Dreux, 2735 Napoleon Ave.
Colomb, C. Earl, 45 Pakenham Ave., Chalmette.
Coppage, Robert, 319 S. Olympia St.
Couturie, Henry, 507 Decatur St.
Dahmer, C. J., 822 Perdido St.
Dane & Northrop, 947 National Bank of Commerce Bldg.
Danziger, Geo., 419 Baronne St.
D'Aquin, E. J., 1603 Gentilly Ave.
Davila, Louis A. Real Estate, 5304 Canal Blvd.
DEANO, GUY L. INC., 347 Carondelet St.
Delcuze Real Estate Co., 800 Howard Ave.
DeMarcay, Lawrence R., 928 Gravier St.
DeMontluzin, R. E. E., 242 S. Saratoga St.
Derbes, Chas. J. Jr., 2015 Airline Hgwy., Kenner.
Derbes, Max J., 823 Perdido St.
DeReyna, Geo. & Son, 822 Perdido St.
Doll, Emile B., Pere Marquette Bldg.
Drackett & Kellett, 801 Carondelet Bldg.
Duncan, Jacob L., 11 Papworth Ave.
Durr, L. E., 3130 Washington Ave.
Dutel Real Estate, 2279 St. Claude Ave.
Earnest, Morgan, 5718 Mandeville St.
Eason-Jeansonne, 821 Poydras St.
Elfer, Luther L., 8225 Pritchard Place.
Estate Realty Co., 714 Keppler St., Gretna.
Eustis, M. & C. Realty Co., 540 Madison St.
FELLMAN, LEO & CO., 829 Union St.
Ferran, Max, 1618 Dublin St.
Fitzgerald, R. C., 409 Maritime Bldg.
Flynn, D. T., 870 Wilson Drive.
Frilot, George A., Jr., 730 Gravier St.
Gagliano, A., Inc., 309 Cigali Bldg.
Gallinghouse & Bordelon, 4226 S. Claiborne Ave.
Gandolfo Realty Co., 927 Royal St.
Gardner, Clarence E., Franklin.
Gardner, Mrs. Gertrude, 7934 Maple St.
Gelpi, Marcel G., 414 Maritime Bldg.
Generes, Allen H., 624 Canal St.
Glynn, Matt, 426 Audubon Bldg.
Gniady, Walter P., 7707 Hickory St.
Gordon, T. M., 816 Howard Ave.
Guerin, Wilfred L., 2338 Gallier St.
Guice, Stephen L. & Co., Inc., 429 Carondelet St.
Guidroz, Burt V., 822 Perdido St.
Heintz, Mrs. W. J., 6958 Canal Blvd.
Hellman Realty Co., 822 Perdido St.
Hirsch, J. Clarence, 828 Union St.
Hufft, Louis V., 809 Poydras St.
Hyman, Morris, 500 Carondelet St.
Jeffer, Marx, 409 Carondelet St.
Jeffers, Robert E., Sta. WJMR, Jung Hotel.
Jefferson Realty Co., 1011 Lillian St.
JOHNESS, ALLEN H., 1102 Whitney Bldg.
JOHNESS REALTY CO. INC., 1102 Whitney Bldg.
Johnson, Alvin E., 1124 Richards Bldg.
Johnson, E. Holland, 831 Perdido St.
JOHNSON, J. BURROWS, INC., 821 Carondelet Bldg.
Jones, Jesse R., 1125 Metairie Rd.
Jones, Maurice M., 50 Rio Vista Ave. (21).
Jordano, Frank & Co., 509 Baronne St.

IN NEW ORLEANS
Residential
Commercial
Industrial — Office Building
Management
Complete Service

WAGUESPACK PRATT CO.
REALTORS
812 Perdido St. Magnolia 1731
"The Grillwork Sign That Sells New Orleans"

Greatest Real Estate Organization South
Established 1916
New Orleans
"We Cover The South"
FOR RENT LATTER & BLUM INC. 919 GRAVIER RA 1311
FOR SALE LATTER & BLUM INC. 919 GRAVIER RA 1311

Joubert, Ernest, 1022 N. Claiborne Ave.
Kathman-Landry, Inc., 3555 Airline Hgwy.
Kennedy, John R., 1017 Maritime Bldg.
Kennedy, Mark W., 4122 S. Claiborne Ave.
Kittay Realty Co., Industries Bldg.
Kleam & Glenn Realty, 210 N. Broad St.
Klumpp, Fred H., 3401 Metairie Road.
Kostmayer Mortgage Co., 711 United Fruit Bldg.
Kuebel Realty Co., 333 Baronne St.
Kuntz, Emile N., 338 Baronne St.
Kurtz Real Estate, Edward C., 2638 Tulane Ave.
Lally & Lally, 316 Phosphor Ave.
Lally, William P., 1060 Dryades St.
Lambert, V. P. & Co., 506 Delta Bldg.
Lamulle, L. X., 4001 Banks St.
LATTER & BLUM, INC., 919 Gravier St.
Leach & Johnson, 1020 Maritime Bldg.
Lemarie Realty Co., 719 Poydras St.
LeSUEUR & CO., 2303 Prytania St.
Levy, Chas. H., 134 Wren St.
Levy, Leo H., 714 Union St.
Levy Realty Co., 315 St. Charles St.
Livaudais, Frank B. & Son, 802 Perdido St.
Longo, Samuel S., 2733 Jasmine St.
Lopez, H. J., 1515 Dante St.
Lupo, Tommie, 722 Lafayette St.
Marque Realty Co., 2419 Pine St.
Marsiglia Realty Inc., 714 Union St.
Matassa, John J., 1212 N. Claiborne Ave.
Matherne, J. Stanley, Inc., 823 Union St.
Mayer Realty Co., 419 Baronne St.
Mazzei, Alfred C., 100 Hathaway Place.
McCall-Upton Real Estate, 1573 Henry Clay Ave.
McCarthy, Henry V., 8400 Sycamore St.
Mellaney, Mrs. Irma R., 328 Claiborne Towers.
Meraux & Nunez Inc., 333 Baronne St.
Meyer, Herbert H., 1422 St. Charles Ave.
Miller, Mrs. Flo., 2560 Acacia St.
Morere, Pierre, 8116-A Oak St.
Morris Realty Co., Albert F., 922 Carondelet Bldg.
Morrison, M. L., Jr., 209 Queen & Crescent Bldg.
Muller, George B., 406 Vincent Bldg.
Mumme, Fabian S. Real Estate, 3300 Clematis Ave.
Myevre Realty, 5803 West End Blvd.
Newell & Son, Geo., 305 Carondelet Bldg.
Nicholas, A. B. & Son, 821 Perdido St.
Nickson Real Estate Co., 2759 Tulane Ave.
Otis, S. M. "Sid", 4948 Arts St.
Owen, N. K., 913 Kerlerec St.
Pailet, Maurice, 822 Perdido St.
PALETOU INC., J. WALLACE, 310 Carondelet St.
Planchard, Wilson C., American Bank Bldg.
Price Real Estate, O. G., 2313 Jefferson Ave., Covington.
Prince, Gertrude Irwin, Legendre Bldg.
Pritchard, A. C. & Son, 139 Huey P. Long Ave., Gretna.
Probst, Cliff, 425 Carondelet St.
Property Management Inc., 901 Hibernia Bank Bldg.
Prosser-Brennecke Corp., 314 Hibernia Bldg.
Pumilia, Claude J., 5143 Canal Blvd.
Quartararo, M. A., 705 Royal St.
Rainold, Harry B., 808 Perdido St.
Randolph, Jewel C., 500 Elmeer Pl.
Readeau, J., 1428 Almonaster Ave.
Reboul Realty Co., 6751 Canal Blvd.
Ricau Real Estate, Jackson G., 601 Brockenbraugh St.
Richard, Clarence V., 1510 S. Carrollton Ave.
Richmond's Real Estate, 2026 Nashville Ave.
Rothschild, Martin S., P.O. Box 208, Arabi.
Rousset, Octave J., Jr., 4334 Canal St.
Roy, A. K. Inc., 3631 Airline Hgwy.
Ryder Realty, 508 Baronne Bldg.
Sams Real Estate, Paul E., 4907 Elysian Fields Ave.
Schill-Wolfson Realty, Inc., 2600 Poydras St.
Schneider, A. M., Sr., 4030 Franklin Ave.
Scully Real Estate, Ed. P., 5827 Marshal Foch St.
Sigur, Frederick J. Realty Co., 7500 St. Claude Ave., Arabi.
Sizeler, A. L. & Co., 3701 Jefferson Hgwy.
Smith, G. "Mike", Rm. 405, 318 Carondelet St.

Allen H. Johness
Realtor
General Brokerage
Shopping Centers
Southern Plantations
1102 Whitney Bldg.
New Orleans 12, La.

Smith, Ivy A., 623 Carondelet Bldg.
Smith, Jas. H., 605 Baronne Bldg.
Smith, Mark C. & Son, 4968 St. Roch Ave.
Smith, Robert E., 5301 Canal Blvd.
Southern Realty & Securities Co., 305 St. Charles St.
Stahel, Edward Ernest, 301 Betz Place.

J. BURROWS JOHNSON, INC.
Realtors — Appraisers
Property Management
821 Carondelet Building
NEW ORLEANS, LA.
All Appraisals under personal supervision of
J. BURROWS JOHNSON, M.A.I.

Stan-Mor Realty Co. Inc., 826 Union St.
Stassi, John A., 2761 Tulane Ave.
Stauss, John E., 2519 Gen. Pershing St.
St. Paul Realty Co., 934 Nat'l Bank of Commerce Bldg.
Sullivan & Trenchard, Inc., 205 Pere Marquette Bldg.
Swain, Mrs. Wm. J., 500 Little Farms Subdivision (23).
Taney, L. S., 413 Carondelet St.
Teijelo, Gerald M., 315 St. Charles St.

J. Wallace Paletou, Inc.
310 Carondelet Street
New Orleans, Louisiana
★
Sales
Property Management
Appraisals

LeSUEUR & COMPANY
REALTORS
Residential and Commercial Property
Phones:
MAgnolia 6200 and Galvex 7317
2303 Prytania Street
NEW ORLEANS 13, LA.

Terry, Augustus T., Mandeville Hwy., Star Rt., Covington.
TESSIER, C. J., 337 Carondelet St.
Thayer Real Estate, Ernest C., 4000 Washington Ave.
Timberlake Realty Co., 402-A Delta Bldg.
Toups, Leonard J., 602 W. 3rd St., Thibodaux.
Trapani-Landview, 3833 Banks St.
Trapani, V. J. Real Estate, 3207 Jefferson Hgwy.
Treadaway, Philip C., 825 Union St.
Trestman Realty Co., 1417 Gardena Dr.
Turnbull, James F., P.O. Box 193, Harahan.
Vacarella & Elstrott Real Estate, 2614 Tulane Ave.
Valley, Chris R., 2186 Law St.
Vallon, Albert J., 3921 St. Claude Ave.
Verges, Leon, 347 Carondelet St.
Veters, Miss, Cigali Bldg.
Victor & Brewer, 807 Richards Bldg.
Villemain, Keene, 145 Middle Park Pl.
Von Behren, Mrs. Jennie, 617 Common St.
WAGUESPACK, PRATT CO., 812 Perdido St.
Wakefield, Mrs. Evelyn, 3534 Palmyra St.
Walker, Wallace C. & Bros., 1728 Tulane Ave.
Warner, V. G. "Bob," 3140 Paris Ave.
Weigel, E. G., 307 Newton St., Gretna.
Weil Investment Co., 1630 Nat'l Bank of Com. Bldg.
Weller, Geo. T., 5946 Freret St.
Westside Realty Co., 327 Morgan St., Algiers.
White Real Estate Agency, 108 Georgia Ave., Bogalusa.
Whiting & Martino Realty Co., 3136 Paris Ave.
Wogan, Paul N., 3035 Paris Ave.
Zollinger, L. A., 4211 S. Claiborne Ave.
Zollinger Co., The, 1458 N. Broad St.

## Shreveport Board of Realtors, Inc.

Active Members, 53; Others, 75.
President: J. Pollard Sealy Jr., Shelby Bldg.
Executive Secretary: Azilee Murphy, 316 E. Kingshighway.

Adair, H. W., 3116 Line Ave.
Anderson, Aubrey, 2932 Barrett Pl.
Bronner, Henry A., P.O. Box 597.
Brumfield, J. E., 5844 Fern Ave.
Buvens, Paul G., 2505 Fairfield Ave.
Cage, Dick, 204 Arthur Dr.
Davisson, H. Mark, 2647 Malcolm St.
George, Doyle M., 753 Gladstone.
Goodman, Jerry, Shelby Bldg.
Grigsby, Frank W., 825 Wesley Ave.
Halbfass, Mrs. Arno, Box 1004, Ward Bldg.
Hall, Charles T., 305 Shelby Bldg.
Hamilton, Mrs. E. C., Johnson Bldg.
Henderson, W. C., 3651 Southern Ave.
Houston, E. L., 1535 Market St., Box 349.
Hughes, Mrs. Lottie T., 746 Ockley Dr.
Hunter, W. L., 177 Carrollton Ave.
Hurlbut, M. E., 507 Ricou Brewster Bldg.
Johnston, Ben T., Rt. 4, Box 392.
Jordan, O. L., 402 E. Kingshighway.
Landon, J. W., 442 Olive St.
Lonergan, H. S., Giddens Lane Bldg.
Lunsford, C. C., 2829 Boss Ave.
LYNCH, W. I., 529 Market St.
McClendon, J. W., 817 Giddens Lane Bldg.
Macatee, F. J., Continental American Bank Bldg.
Marak, Mrs. Helen B., 847 Robinson Pl.
Martin, Jack A., 475 Pennsylvania Ave.
May, L. L. Sr., Ward Bldg.
Moore, Mrs. Bess, 171 Ockley Dr.
Moore, W. L., 201 Ardmore Ave.
Oakley, Mrs. Josephine B., 4154 Fairfield Ave.
O'Neal, B. F. Sr., 596 Ockley Dr.
Parker, J. S. Jr., 303 Ward Bldg.
Permenter, J. P., 538 E. Kingshighway.
Peters, Gilbert D., 1815 Line Ave.
Presley, B. F., 222 Milam St.
Prince, Mrs. Velda, 104 Charles St.
Ray, Frank E., 426 Atkins Ave.
Rippy, Mrs. Ruth, 3320 Youree Dr.
Roberts, Mrs. Vyola, 1310 E. Kingshighway.
Rosenblath, C. A., 3809 Youree Dr.
Sealy, J. P. Jr., Shelby Bldg.
Shelby, D. D., 2210 Centenary Blvd.
Smith, Taylor G., 3109 Alexander St.
Sollie, W. N., Ricou Brewster Bldg.
Stoer, N. B., 320 Milam St.
Sweeney, Mrs. C. C., 501 Slattery Blvd.
Teague, A. R., 710 Barksdale Blvd., Bossier City.

C. J. TESSIER
Sales — Rentals
Commercial — Industrial
Residential Properties
Management
Appraisals
Mortgage Loans
337 Carondelet Street
New Orleans 12, La.

Teat, C. M., Johnson Bldg.
Whitten, R. S., 210 Milam St.
Yancey, W. C., 4403 Steere Dr.
Zuzak, Frank, 207 Milam St.

## MAINE

Auburn—See Lewiston.
Augusta—See Waterville.
Belfast—See Bangor.
Bucksport—See Bangor.
Calais—See Bangor.
Camden—See Bangor.
Cape Elizabeth—See Portland.
Caribou—See Bangor.
Dexter—See Bangor.
Farmington—See Lewiston.
Freeport—See Portland.
Gardner—See Lewiston.
Gorham—See Portland.
Greenville—See Bangor.
Kennebunkport—See Portland.
Northeast Harbor—See Bangor.
Old Orchard Beach—See Portland.
Orunquit—See Portland.
Peaks Island—See Portland.
Rumford—See Lewiston.
Sanford—See Portland.
South Harpswell—See Lewiston.
Westbrook—See Portland.
Yarmouth—See Portland.

## Bangor Board of Realtors

Active Members, 26; Others, 6.
President: Henry J. Mullins, 77 Central St.
Secretary: Frank H. Lancaster, 24 Franklin St.

Barry, John T., Jr., 23 Hammond St.
Berger, Manuel, 44 Central St.
Byrnes, Patrick J., 23 Hammond St.
Catell, Charles V., 61 Main St.
Clark, Arthur B., Belfast.
Constantine, Earl R., 44 Central St.
Currier, W. Dale, 1 Sweden St., Caribou.
Ferguson, Prescott W., 39 Northport Ave., Belfast.

W. I. Lynch
Realtor
Specializing in Farm Land, Commercial and Industrial Properties.
It's good business to do business with the leader.
529½ Market Street
Phone: 3-2609 — 6-6897
SHREVEPORT, LA.

**J. F. SINGLETON CO.**
**16 Broad St. — Dial 7365 — Bangor, Maine**
Real Estate — Appraisals — Mortgage Loans — Property Management
JOHN E. LANGAY — MEMBER AMERICAN APPRAISAL SOCIETY

**BANGOR (Cont.)**

Harvey, John W., Bucksport.
Hassen, Kent S., 8 Harlow St.
Hersey, Walter H., 16 Post Office Sq.
Hurlburt, Paul S., Camden.
**KIRSTEIN, ABRAM L., 44 Central St.**
Knowles, Jerome, Jr., Northeast Harbor.
Lancaster, Frank H., 24 Franklin St.
Lancaster, Roland E., 15 State St.
Largay, John E., 16 Broad St.
Lyons, Martin K., 9 River Rd., Calais.
**Mullins, Henry J., 77 Central St.**
Mullins, Herbert A., 197 State St.
**Pierce, Clarence N., 364 Main St., Dexter.**
Roundy, Clarence F., MRA.
Sanders, Harry A. Jr., Greenville.
Silver, J. Chester, Bucksport.
Smith, William R., 19 State St.
**Waterman, Alan H., 44 Central St.**

**KIRSTEIN'S**
**Bangor, Maine**
61 Years
Specializing in
EASTERN MAINE
REAL ESTATE
**Louis KIRSTEIN & Sons**
**REALTORS**
Real Estate & Insurance Service
Since 1894
**Kirstein Bldg., Bangor, Maine**

**Biddeford**

*(Individual Members)*

Sheltra, Felix T., 48 Jefferson St.
Sheltra, Paul E., 48 Jefferson St.

**Boothbay Harbor**

*(Individual Members)*

Giles, Mrs. Ethelyn P., Bank Bldg.
**GROVES, MRS. BE.**

*Be Groves, Realtor*
Seashore, farms, cottages, town and country homes
COMMERCIAL
REAL ESTATE
**3 McKown Street**
**Boothbay Harbor, Maine**

**Brunswick**

*(Individual Member)*

Baribeau, Henry M., 52 Pleasant St.

**Camden**

*(Individual Member)*

Montgomery, David H. (Allen Insurance Agcy.), The Robert Blk.

**Damariscotta**

*(Individual Members)*

Lyons, Ida H., Main St.
Lyons, James W., Main St.

**Fryeburg**

*(Individual Member)*

LaCasce, Marion, Bradley St.

**Gardiner**

*(Individual Members)*

Nelson, George L., RFD 5.
Von Poushental, V. Kuhn (Kennebec Realty Inc.), RFD 2.

**Kennebunk**

*(Individual Member)*

Wallace, Mrs. Caroline B., Durrell Bridge Rd., P.O. Box 157.

**Kittery**

*(Individual Member)*

Cook, Arthur F. (The Cook Agency), Post Office Bldg.

## Lewiston & Auburn Board of Realtors

Active Members, 21.
**President: Bertrand D. Marcotte, 75 Park St., Lewiston.**
**Secretary: Marion E. Baraby, 14 Lisbon St., Lewiston.**

Baraby, Marion E., 14 Lisbon St., Lewiston.
Berube, Egide A., 281 Webber Ave., Lewiston.
Briggs, Elmer L., 87 Main St., Auburn.
Collet, Valeda, 5 Highland Ave., Lewiston.
Dawes, Alfred F., Allen Ave., Auburn.
Given, Herbert A., Main St., South Harpswell.
**GUILMETTE, C. WALTER, 75 Park St., Lewiston.**
Kavanagh, Mary, 501 Main St., Lewiston.
Labbe, Harold L., 90 Main St., Waterville.
Levin, Charles, 198 Lisbon St., Lewiston.
Lewis, Ralph H., 80 Pettingill St., Lewiston.
Marcotte, Bertrand D., 75 Park St., Lewiston.
Marx, Phil, 36 Exchange St., Rumford.
Meltzer, Mark, 597 Main St., Lewiston.
Morency, Hilda C., 179 College St., Lewiston.
Poulin, Fred G., 404 Minot Ave., Auburn.
Poushental, V. Kuhn, R.F.D. 2, Gardner.
Rieger, Henry J., 132 Sabattus St., Lewiston.
St. Pierre, Gerard, 216 East Ave., Lewiston.
Sasseville, Alberta, 108 Sabattus, Lewiston.
Vanderhoff, Frank N., 19 Main St., Farmington.

**Northeast Harbor**

*(Individual Member)*

Knowles, Mrs. Belle Smallidge (The Knowles Co.).

## Portland Board of Realtors

Active Members, 59; Others, 28.
**President: Emery Willard, 6 Tolman Pl.**
**Secretary: Miss Marion E. Parody, 3 St. John St.**

Angell, Granville W., Luther St., Peaks Island.
Baker, C. Hall, 546 Shore Rd., Cape Elizabeth.
Bartlett, Everett W., 234 Middle St.
Beecher, Floyd R., 97A Exchange St.
Call, Frederick D., 110 Emery St.
Candage, Albert L., 12 Bradley St.
Chenevert, Edward V., 650 Forest Ave.
Chenevert, Edward V. Jr., 650 Forest Ave.
Cobb, Franklin O. Jr., 696 Congress St.
Cope, Mitchell, 66 Pva Rd.
Curry, Olive E., 650 Forest Ave.
Donatelle, Gladys R., 19 Melbourne St.
Durant, C. Russell, 125 W. Grand Ave., Old Orchard Beach.
Dwyer, William W., Elm St., Kennebunkport.
Dyer, Everett C., 22 Monument Sq.
Farwell, Owen, 477 Congress St.
Finberg, Bill, 695 Forest Ave.
Ford, Wallace C., 15 Shore Rd., Ogunquit.
Freeman, Marion, 1 Deering St.
Graham, William F., 22 Old Orchard St., Old Orchard Beach.

**C. Walter Guilmette**
*Realtor*
**75 Park Street**
**LEWISTON, MAINE**
**Tel. 4-4997**
All kinds of
Real Estate and Insurance

**MAINE**
Appraisals — Sales
Mortgage Financing and Servicing
Management — Auctioneers
**Clifford L. Swan Co., Inc.**
**234 Middle St.**
**PORTLAND**

Harvey, Theodore, RFD #2, Gorham.
Hight, Clifton H., 97A Exchange St.
Hughes, W. Lester, Freeport.
Jackman, H. Francis, 477 Congress St.
Kilroy, Richard F., 97A Exchange St.
Knapp, Archie F., 24 Main St., Yarmouth.
Laidlaw, Earl C., 883 Congress St.
Lamb, Norton H., 650 Forest Ave.
Leary, Celesta M., 579 Shore Rd., Cape Elizabeth.
Leary, Earl R., 579 Shore Rd., Cape Elizabeth.
LeCleire, Louis N., 161 High St.
Lewin, Harry E., 10 Congress Sq., Rm. 407.
MacNeill, Mary J., 727 Congress St.
Macpherson, J. G., 482 Stevens Ave.
Malcom, M. Vartan, 465 Congress St.
Maxim, Alton, 465 Congress St.
Montefusco, Joseph, 1041 Washington Ave.
Morin, Emile E., 11 Bodwell St., Sanford.
Neal, James H., 51 Ocean Ave., Old Orchard Beach.
Nisbet, Willard, 59 Wall St.
Parody, Marion E., 3 St. John St.
Prouty, Frank W., 4 Elm St.
Rosenberg, Jesse M., 20 Catherine St.
Rutter, Harold H., 465 Congress St.
Severance, William E., Centre Lovell.
Shaw, Carl H., 234 Middle St.
Shwartz, Harry M., 602 Congress St.
Stephens, Edward M., 655 Congress St.
Stephens, Merril Y., 164 Coyle St.
**SWAN, CLIFFORD L., 234 Middle St.**
Toppi, Daniel S., 12 Revere St.
Towle, Urban A., 635 Forest Ave.
Walker, Robert H., 18 Cottage Farms Rd., Cape Elizabeth.
Welch, Milan O., 415 Congress St.
Wescott, Harold G., 967 Main St., Westbrook.
Wescott, Philip N., 967 Main St., Westbrook.
Willard, Emery, 6 Tolman Pl.
Worth, Frank S., 440 Forest Ave.
Worth, Lloyd H., 440 Forest Ave.

**Presque Isle**

*(Individual Member)*

Johnston, Clyde P., 519 Main.

**Rockland**

*(Individual Members)*

Bicknell, Charles E. II, 497 Main St.
Cousens, James S. (Cousens Realty), 170 Maverick St.
Davis, Elmer C., Box 335.
Thurston, Leforest A., 38 Beech St.

**Waldoboro**

*(Individual Members)*

Gray, A. D., The Maine-Way.
Knowles, William H., RFD 1.

## Waterville Real Estate Board

Active Members, 6.
**President: Jerome Giguere, 53 Main St., Waterville.**
**Secretary: Merton G. L. Bailey, 16 Green St., Augusta.**

Bailey, Merton G. L., 16 Green St., Augusta.
Getchell, William B., 89 Stone St., Augusta.
Giguere, Jerome, 53 Main St., Waterville.
Merrill, George A., 189 State St., Augusta.
Smart, Ray, 268 Main St., Waterville.
Taylor, Wesley O., 16 Green St., Augusta.

**York Harbor**

*(Individual Member)*

McGinnis, Christiana M.

# MARYLAND

Allen—See Baltimore.
Annapolis—See Anne Arundel.
Baltimore—See Anne Arundel County.
Basement—See Baltimore.
Belair—See Baltimore.
Beltsville—See Prince George's County.
Bethesda—See Montgomery County.
Blandensburg—See Prince George's County.
Brentwood—See Prince George's County.
Chase—See Baltimore.
Chester—See Baltimore.
Cheverly—See Prince George's County.
Chevy Chase—See Montgomery County.
Chillum—See Prince George's County.
Cockeysville—See Baltimore.
College Park—See Prince George's County.
Darnascus—See Montgomery County.
Deale—See Anne Arundel County.
Dundalk—See Baltimore.
Easton—See Talbot County.
Edgewater—See Anne Arundel.
Elkton—See Baltimore.
Ellicott City—See Baltimore.
Forest Heights—See Prince George's County.
Frostburg—See Cumberland.
Glen Burnie—See Baltimore, Anne Arundel.
Glencoe—See Baltimore.
Glyndon—See Baltimore.
Goldboro—See Baltimore.
Hyattsville—See Prince George's County.
Kensington—See Montgomery County.
Lanham—See Montgomery County.
Lanhan—See Prince George's County.
Laurel—See Prince George's County.
Lexington Park—See Baltimore.
Linthicum Heights—See Baltimore.
Mayo—See Anne Arundel County.
Mt. Rainier—See Prince George's County.
Mt. Victoria—See Baltimore.
North Linthicum—See Baltimore.
Ocean City—See Baltimore.
Owings Mills—See Baltimore.
Pasadena—See Baltimore.
Pikesville—See Baltimore.
Randallstown—See Baltimore.
Reisterstown—See Baltimore.
Riverdale—See Prince George's County.
Rockville—See Montgomery County.
Ruxton—See Baltimore.
Severna Park—See Anne Arundel.
Silver Hill—See Prince George's County.
Silver Springs—See Montgomery County.
Simpsonville—See Baltimore.
Sparrow Point—See Baltimore.
Stevensville—See Baltimore.
St. Mary's City—See Baltimore.
St. Michaels—See Talbot County.
Suitland—See Prince George's County.
Sykesville—See Baltimore.
Takoma Park—See Montgomery County, also Prince George's County.
Towson—See Baltimore.
Upper Marlboro—See Prince George's County.

## Anne Arundel County Real Estate Board, Inc.

Active Members, 21; Others, 6.
**President: T. Carroll Worthington, Towns-Worth Bldg., Annapolis.**
**Secretary: Winson G. Gott Jr., P.O. Box 373, Annapolis.**

Anderson, Paul S., Annapolis Rds., Annapolis.
Bachman, Henry M., t/a J. Brooks Mellor, Severna Park.
Basil, Thomas G., 12 Church Circle, Annapolis.
Brandt, Mrs. Eva Gude, 20 West St., Annapolis.
Bryant, George E., Beverley Beach, Mayo.
Crawford Real Estate Co. Inc., 220 Crain Hgwy. N.W., Glen Burnie.
Dockman, John K., Governor Ritchie Hgwy., Pasadena.
Lazenby, Joseph D., 215 Main St., Annapolis.
Lee, Charles F. Jr., Lee Bldg., Annapolis.
Mellor, J. Brooks, Severna Park.
Miller, William E., Woodland Beach, Edgewater P.O.
Sandrock, Harrison M., Gov. Ritchie Hgwy., Severna Park.
Schwartz, Max C., Deale.
Smith, W. H. M., 11 School St., Annapolis.
Steffey, John W., Admiral Hts., Annapolis.
Thomas, Carl S., 140 South St., Annapolis.
Voges, Fred E., 3 Church Circle, Annapolis.
Ward, Robert C., 210 Crain Hgwy. N.W., Glen Burnie.
Wiegard, Mrs. Bernard J., Maryland Hotel Bldg., Annapolis.
Worthing, T. Carroll, Towns-Worth Bldg., Sounth St., Annapolis.
Worthington, Thomas C. Jr., Towns-Worth Bldg., Annapolis.

## Real Estate Board of Baltimore, Inc.

Active Members, 672; Others, 1,499.
**President: Temple H. Peirce, 30 W. 25th St.**
**Secretary: Charles Willis Hammond, 7 E. Lexington St.**

Aaron, Samuel J., 110 E. Lexington St.
A.B.C. Realty, 742 W. North Ave.
Abrams, William, 213 W. Redwood St.
Ackerman Inc., Leon, 1113 N. Charles St.
Aetna Realty Co., The, 1012 N. Charles St.
Alameda Realty Co., 3105 Gibbons Ave.
Albert Realty Co., 3807 Hilton Rd.
Aldon Realty Co., 1202 N. Charles St.
Aler, E. B., 623 York Rd., Towson.
Alger Realty Co., 1228 W. North Ave.
Alliance Realty Co., 3713 Mary Ave.
Alvin Realty Co., 452 W. Pratt St.
Alvirn Apts. Corp., 3716 N. Charles St.
American Realty Co., 1225 Cathedral St.
Andrews, John Q., 6603 Sherwood Rd.
Andrews, William A., 500 Morris Bldg.
Anthony Realty Co., 516 S. Paul St.
Applefeld, Leon, 220 E. Lexington St.
Arcadia Realty Co., 6014 Harford Rd.
Arlington Realty Co., 2nd Flr., 5136 Park Heights Ave.

Armour Realty Co., 1207 Court Sq. Bldg.
Arnold & Co., Thomas G., 18 E. Lanvale St.
Ash Realty Co., 36 E. Lanvale St.
Ashman, Ely, 4500 Belvieu Ave.
Ashman, Julius, 3240 Belair Rd.
Awalt & Co. Inc., Geo. S., 418 Morris Bldg.
Back & Middle River Realty Co., The, 152B Eastern Ave.
Bailey, Warren, 605 Reisterstown Rd.
Baker, Carl C., 7301 York Rd.
Baker Organization, The Frank M., 8 W. 25th St.
Baker, Morton E., Suite 404, 5 South St.
Baker & Co., Russell T., 2118 N. Charles St.
Baker, Samuel V., 7000 Belair Rd.
Baldwin & Co., Wm. H., 6713 York Rd.
Baltimore County Realty Corp., Masonic Bldg., Towson.
Bandel & Co., Bernard B., 1222 Fidelity Bldg.
Bandiere Inc., Mathieson Bldg.
Bandiere, John Hugh, Mathieson Bldg.
Baney, Edward J., 5304 York Rd.
Banner Realty Inc., 924 W. North Ave.
Barker & Co., John A., 12 W. Hamilton St.
Barnes Realty Co. Inc., Barnes Bldg., Elkton.
Barron & Hobbs, 7 Central Ave., Glenburnie.
Barry & Co., J. Ramsay, 11 E. Lexington St.
Bart, Harry, 210 E. Lexington St.
Batchelor, Harry H., 14 W. Saratoga St.
Bates Realty, 7606 Eastern Ave.
Baxter Real Estate, J. E. J., 812 Francis Ave.
Baylin, Jos., 216 E. Lexington St.
Bayonne Realty Co., 3106 Bayonne Ave.
Bealmear, James I. Jr., 16 E. Lexington St.
Beard, Paul B., Columbia Rd., Simpsonville.
Beauchamp, Edward L., 1411 Reisterstown Rd.
Becker, Walter, 5054 Reisterstown Rd.
Bell Realty Co., 44 Knickerbocker Bldg.
Belle Grove Corp., Belle Grove & Meadow Rds.
Benjamin Realty Co., 110 E. Lexington St.
Bennett, Abe, 501 W. Fayette St.
Better Homes Realty, The, 900 Fidelity Bldg.
Bigham, Rosina, 1433 Park Ave.
Billig & Co., A. J., 16 E. Fayette St.
Bliss, Nathan, 3210 Taney Rd.
Blum, Fiola, 3507 Bonfield Rd.
Blume Co., 1104 Frederick Rd.
Bobbitt Realty Co., 602 Walnut Ave.
Bockstie, Lawrence G., 2020 Harford Ave.
Bolton Inc., I. J., 313 Wise Ave.
Bolton Inc., William P., 201 W. Chesapeake Ave.
Bond Realty, Meyer Mindel t/a, 111 N. Charles St.
Bonnett, Wm., 701 S. Wolfe St.
Boone & Co., Charles R., 2708 Page Dr.
Boucher Realty Co., 1605 Court Sq. Bldg.
Boulevard Realty Co., The, 2907 Taylor Ave.
Bowen, Virginia, 2434 Maryland Ave.
Bowers, Leo M., 6142 Parkway Dr.
Bowman, Harvey T., 143 E. North Ave.
Boyd, Samuel R., 16 E. Lexington St.
Bradley, Daniel J., Reckford Bldg., Towson.
Bradshaw, R. B., 16 E. Lexington St.
Brady, James H. T., 18 E. Lexington St.
Bramble, John H., 3017 Dunbrin Rd.
Brandon, Brian, 3203 Garrison Blvd.
Bratman, Samuel, 542 Wyanoke Ave.
Brazier & Son, Howard E., Chase.
Breckinridge & Hanna, Columbia Rd., Ellicott City.
Brendle, B. K., 5124 Harford Rd.
Brooks & Co., Gaylord, 5225 York Rd.
Brown Co., David S., 859 N. Howard St.
Brush, Mrs. Robert C., 2301 Maryland Ave.
Bryan, Willard V., 1721 St. Paul St.
B. & T. Realty Co., 144 S. Highland Ave.
Bucher & Koch Realty Co. Inc., The, 6014 Eastern Ave.
Buff, Yvonne, 308 Oakwood Rd.
Builders Realty Co., 5226 Harford Rd.
Burtscher Realty Co., N. A., 5305 Plymouth Rd.
Butler & Neale Inc., 3529 Edmondson Ave.
Byrnes, E. Daly, 2118 N. Charles St.
Caldwell Real Estate, W. T., 7804 Old Harford Rd.
Calvant Realty Co., 5607 Edmonson Ave.
Calvert Realty, 2802 St. Paul St.
Campbell & Co., Wallace H., 1500 Waverly Way.
Caplan, H. D., 1116 Munsey Bldg.
Capps, John E., Lexington Park.
Carmel Realty Co., 5518 Carville Ave.
Casey, Dorrance E., 18 E. Lexington St.
Casey Realty Co., John J., 428 Overbrook Rd.
Caton Realty Co., 405 Munsey Bldg.
Central Realty Co., 725 N. Central Ave.
Chambers & Co., L. C., 36th St. & Roland Ave.
Charles Sales Co., 118-20 E. Pratt St.
Checket, Benjamin P., 2421 Everton Rd.
Chenoweth, Elliott, 3704 Edmondson Ave.
Chernoff, M. H., 1411 Munsey Bldg.
Chew & Co., Wm. F., 1328 Reisterstown Rd.
Cicone, John N., 306 S. Conkling St.
Circle Realty Corp., 3024 W. North Ave.
City & County Realty Co., 217 E. North Ave.
Cityco Realty Co., 421 St. Paul Pl.
Clark, Ensor A., 2111 Garrison Blvd.
Clark, Octavius W., Mathieson Bldg.
Clemens' Sons, A. D., 427 E. 31st St.
Clifford Realty Co., J. L., 307 Equitable Bldg.
Clifton Real Estate Co. Inc., 4903 Belair Rd.
Clisham, Gordon E., 733 Essex Ave.
Cochran, Gerald L., 825 Eastern Ave.
Cockeysville Realty Co., York Rd., Cockeysville.
Colson, Nathan L., 3701 Belle Ave.
Colwill, Edward P., 2114 Maryland Ave.
Commonwealth Brokerage, 5314 Reisterstown Rd.
Constam, Milton M. Jr., 3806 Fordleigh Rd. (15).
Cook, Walter H., 6821 Liberty Rd.
Cooper, Alex., 212 N. Calvert St.


•FACTORIES
•WAREHOUSES
•INDUSTRIAL SITES
•OFFICE SPACE

**PARKER W. FRAMES**
*Member of Society of Industrial Realtors*
**Ingraham M. Knight**
**Associate**
Lord Baltimore Hotel, Baltimore
Mezzanine Floor
Phone: Saratoga 7-2284
**Sales — Rentals — Appraisals**


Cooper, Ernest G., 5005 Harford Rd.
Corbet, Arthur, 1501 Spruce St.
Corcoran Real Estate, M. E., 7521 Brightside Ave.
Cox, Marion, 11 E. Lexington St.
Crane & Crane, Inc., 1600 N. Charles St.
Creeger, Asa E., 742 Edmondson Ave.
Cross Country Realty, 2111 Carterdale Rd.
Crossroads Realty Co., 2200 Harford Rd.
Crosstown Real Estate, 3430 Belair Rd.
Crowe, R. O., 2700 Woodsdale Ave.
Crowley, David F. Jr., 3529 Newland Rd.
Crown Realty Co., 149 Equitable Bldg.
Dale, John Thomas, 2208 Garrison Blvd.
Davis & Davis, 7 St. Paul St.
Dean, J. Harold, 4801 Arabia Ave.
deBuys & Tignor, 5201 Roland Ave.
DeMario, Matt, 5422 Carville Ave.
Denton & Co., L. G., 201 Tuscany Rd.
DePaola & Singer, 4337 Park Heights Ave.
Desmond, Gerald, Allen.
DeVos Realty Co., 5211 Tramore Rd.
Dietrich Realty Co., 7204 Harford Rd.
Diffenderffer & Co., Chas. M., 2123 N. Charles St.
Dillehunt Realty Co., 422 N. Chapelgate Lane.
Disney's Real Estate, 1723 Selma Ave.
Ditch Realty Co., 11-13 E. 21st St.
Dixie Realty Co., 612 Garrett Bldg.
Dolmar Real Estate Co., The, 19 W. Franklin St.
Doney, James G., 2548 Harford Rd.
Donlin Realty, Dundalk & Patapsco Ave.
Donnelly, H. Gordon, 4701 York Rd.
Donovan, R. Paul, 29 Alleghany Ave., Towson.
Driggs, B. Carson, 506 Hillen Rd., Towson.
Dugan & Nephew, Pierre C., 520 N. Charles St.
Duke, John Francis Jr., 18 E. Lexington St.
Dukehart, E. C., 1010 N. Charles St.
Duker Realty Co., 2108 Woodbourne Ave.
Dundalk Co., The, Sparrows Point.
Dupont Realty Co., 27 W. Preston St.
Duvall, C. W., 2880 Hillen Rd.
Eastern Realty Inc., 5200 Eastern Ave.
Eastwick, Andrew M. Jr., Cockeysville.
Edmondale Building Co., The, 5 N. Guilford Ave.
Ehrhardt, Walter L., Rm. 32, 3 E. Lexington St.
Elder Realty Co., 3713 Delverne Rd.
Eliason, Gladys Marie, 360 Athol Gate Lane.
Emory, Arthur J. Sr., 18 E. Lexington St.
Empire Realty Co. Inc., 343 N. Calvert St.
Engelhardt, H. F., 6025 Belair Rd.
Equitable Realty Co., 1613 W. North Ave.
Equitable Trust Co., Munsey Bldg.
Erlich Realty Co., 501 Mathieson Bldg.
Esome, John E., 18 E. Lexington St.
Fairway Realty Co., 1300 Walnut Ave.
Farley, Harold E., 2123 N. Charles St.
Federal Brokerage Inc., 412 W. Franklin St.
Feldstein Realty Co., Knickerbocker Bldg.
Fenton, Foster T., 2600 N. Charles St.
Ferguson & Co., Wm. E., 100 E. Pleasant St.
Fidelity-Baltimore National Bank & Trust Co., Light & Baltimore Sts.
Fireside Realty Co., 731 Munsey Bldg.
**FITZELL & ASSOCIATES, T. R., 5 Center Pl.**
Fitzgerald Co., Dorothy L., 34 W. 25th St.
Fitzpatrick, Thomas L., 547A Equitable Bldg.
Fleischmann, Ludwig, 3319 Leighton Ave.
Flowers, Wallace R., 24 E. 25th St.
Foit & Co., George, 1502 Bloomingdale Rd.
Foit, J. Harvey, 5504 Stonington Ave.
Foley Inc., William J., P.O. Box 313, Pikesville.
Foote, Mrs. Melvin H., 4036 Roland Ave.
Fowble, W. A., Reckord Bldg., Towson.
Foxwell & Foxwell Inc., 814 W. North Ave.
Foxwell, Russell, 814 W. North Ave.
**FRAMES, PARKER W., Lord Baltimore Hotel.**
Frank Co. Inc., Henry L., 534-36 N. Calvert St.
Franklin Realty & Finance Co., 205 W. Franklin St.
Frederick Inc., B. J. & G. W., 115 W. Saratoga St.
French, H. Findlay, 3902 Canterbury Rd.
Fulton, Arthur D., 506 American Bldg.
Fulton Realty Co., 802 Tower Bldg.
Gallagher, Edward J. Jr., 3501 Ednor Rd.
Gallagher Realty Co., E. J., 3501 Ednor Rd.
Galvin, John P., 111 N. Charles St.
Garde Co. Inc., W. A., 5302 Edmondson Ave.
Gardiner & Son Inc., Mac, 2322 N. Charles St.
Garren, Earl M. Jr., Reckord Bldg., Towson.
Gary, James A. Jr., Lower Lobby, Equitable Bldg.

Geghardt, W. F., 917 N. Streeper St.
Gelston & Co., Hugh E., 22 W. Pennsylvania Ave., Towson.
General Enterprises Inc., 3033 E. Baltimore St.
Giese, Reg. H., Jenifer Bldg., Towson.
Gilbert, C. Gordon, 2 E. Lexington St.
Gilbert, Harry E. Jr., St. James Hotel.
Glasser & Co., I. J., 6111 Stuart Ave.
Glenmore Realty Co., 5010 Christopher Ave.
Glover & Co., C. A., 1018 Kevin Rd.
Goldman Inc., Melvyn, 5508 Park Heights Ave.
Goldsborough, R. D., 16 E. Lexington St.
Goldseker, M., 220 W. Franklin St.
Gray, W. E., 731 Eastern Ave.
Greenblatt, Stanley D. & Alan t/a Charles, 209 Tower Bldg.
Greenhill Properties Inc., 1023 N. Calvert St.
Griffin, Virginia S., 395 Butler Rd., Reisterstown.
Groupp Realty Co., 303 N. Fremont Ave.
Guidera & Son Inc., Thos. J., 5716 York Rd.
Gunn Co., C. LeRoy, 308 Wyndhurst Ave.
Guy & Co. Inc., W. Burton, 11 E. Chase St.
Gwathmey & Co., 104 W. University Pkwy.
Hackerman, Benjamin, 2701 N. Hilton Ave.
Hagner & Co. Inc., Randall, Title Bldg.
Haile, Leroy Y., 415 York Rd., Towson.
Hall, Wm. Barnes, 7214 Old Harford Rd.
Hamburger, Jack, Suite 401, 111 N. Charles St.
Hamburger, Rose R., 6102 Biltmore Ave.
Hamilton Realty Co., 104 Eastern Blvd.
Hamman, H. Edgar, 115 W. Saratoga St.
Hammer Co., C. J., 4530 Old Court Rd.
Hammerman Organization Inc., S. L., 16 Park Ave.
Hampden Realty Co., 3608 Falls Rd.
Hampson Real Estate Offices, 100 E. Pleasant St.


**T. R. Fitzell & Associates**
Sales — Management
Mortgages
Residential — Commercial
Industrial Properties
**First National Bank Building**
**Dundalk 22, Maryland**
**AT 4-7171**


Harden, Gordon K., Owings Mills.
Harmatz, Morris, 5702 Stuart Ave.
Harris, Jesse G. Jr., 2801 Taylor Ave.
Harrison, Horace B., 6511 Beechwood Ave.
Hart & Co., T. G., 10 W. Biddle St.
Hartman & Co., Lee E., 26 Light St.
Harvey, Joshua G., Commerce & Water Sts.
Hayes, William O. Jr., Title Guarantee Co., St. Paul & Lexington Sts.
Hearn, B. Franklin Jr., 4810 Roland Ave.
Heath, Walter Reid, 1314 E. Belvedere Ave.
Heiger, William, 1213 Hanover St.
Heimbach Realty, Conrad J., 5105 Belair Rd.
Heinmuller, Carl Jr., 5105 Liberty Heights Ave.
Heinrich, Harry R. M., 6001 Bellona Ave.
Helfrich Co., C. V., 1 Light St.
Heller & Co., Lou, 3329 Reisterstown Rd.
Helms, D. Franklin, P.O. Box 139 (20).
Hemelt, Charles F., 9 E. Franklin St.
Hendley, Arthur H., 2406 N. Charles St.
Henry Building Co., 3804 Wabash Ave.
Herman, Herbert J., 1230 St. Paul St.
Herro, James J., 1044 Fitzallen Rd., Glenburnie.
Heubeck Corp., Geo. F., 1913 St. Paul St.
Hewes, J. Edward, Glyndon.
H. & H. Realty Co., 518 Patapsco Ave.
Highland Realty Co., 534 S. Conkling St.
Hilltop Realty Co., 31 E. 21st St.
Hisley, Jos. M., 19 E. Fayette St.
Hoddinott, L. Cecelia, 5512 Windsor Mill Rd.
Hoffman, Frank A., 628 N. Augusta Ave.
Hoffman, Hugo R., 809 Cathedral St.
Hofstetter, G. Elmer, 4023 Frankford Ave.
Hoge-Wilson Co., The, Title Bldg.
Holder, Mary C., 829 Glen Allen Dr.
Home Properties Realty Co., 3030 Pinewood Ave.
Home Realty Co., Inc., 412 Mercantile Trust Bldg.
Hooper, Clarence W. L., 18 E. Lexington St.
Hoover, Charles E., Fidelity Bldg.
Hopkins Realty Co. Inc., 430 E. 33rd St.
Hough, Harold W., 5422 Belair Rd.
House & Garden Realty Co., 5800 York Rd.
Howard, J. Spence Jr., St. Marys City.
Howard Realty & Sales Co., 3435 S. Hanover St.
Hubble & Co. Inc., L. L., 205 W. 27th St.
Huber, Wm. J., 1503 E. North Ave.
Hull, R. Franklin, 5602 York Rd.
Hupfeld, Howard F., 7815 Daniel Ave.
Hupfield, Frederick H., 6824 Harford Rd.
Hynes Co., The, 405 S. Wickham Rd.
Industrial Realty Co., 2441 N. Charles St.
Irwin, Robert H., 413 Westgate Rd.
Jacob's Realty, 7502 Poplar Ave.


**David M. Nichols & Co.**
Expert Appraisals of
Commercial Property
Specializing in Eastern Shore
Water Front Properties and
Farms on Chesapeake Bay.
**15 West Franklin St.**
**Lexington 9-6855**
**BALTIMORE, MD.**
***Eastern Shore Office:***
**Kent Island Shopping Center**
**Stevensville, Md. Stevensville 2921**


James Realty Co., 1716 Eastern Ave.
Jean, Jack, 5600 Rockspring Rd.
J. M. Realty Co., 713 N. Howard St.
Jones & Associates, C. Elmer, 2453 Maryland Ave.
Jones & Co., J. Walter, 7905 Harford Rd.
Jones, T. Morris, 18 E. Lexington St.
Joyes, Jacqueline F., 2520 N. Charles St.
Kahl & Co., Christian H., 531 York Rd., Towson.
Kaminetz, Leon, 4111 Penhurst Ave.
Kansas City Title Insurance Co. Inc. of Md., 210 N. Calvert St.
Kappelman t/a Confidence Realty Co., LeRoy F., 210 E. Lexington St.
Kaufman, Herbert, 213 N. Calvert St.
Kaufman, John G., 100 E. Pleasant St.
Kaufman, Milton B., 2450 Callow Ave.
Kaycee Realty Co., The, 423-25 St. Paul Pl.
Keidel, Albert Jr., 14 W. Saratoga St.
Keith & Co., 1215 Fidelity Bldg.
Keller Realty Co., 44 Riverside Rd.
Kelly, Bramwell, 3812 Juniper Rd.
Kelly, Mrs. Lee, 6057 Harford Rd.
Kenney, John H., 130 W. Hamilton St.
Kermisch's, 1318 W. North Ave.
Kessler, Edward J., 1210 S. Charles St.
King, Donald A., Stevenson.
King Realty Co., 3606 Edmor Rd.
Kitchen's Real Estate, 1802 Woodside Ave.
Klausing & Co., Gene D., 5528 Belair Rd.
Kleiman, David, 111 N. Charles St.
Klein, Bernard, 1101 Hearst Tower Bldg.
Klein, Philip E., 211 E. Fayette St.
Knudsen, C. Stuart, 528 Hilton Ave.
Kogan Realty Co., 2801 Mt. Holly St.
Kolb Inc., Henry, Belmar Ave. & Belair Rd.
Koons, William E., 10 W. Biddle St.
Koperberg Realty Co., 4007 Carlisle Ave.
Kornblatt, David W., 1241 Light St.
Korpman, Walter W. Jr., 305 E. North Ave.
Korrell Co., Harry J. F., Edmondson & Melvin Aves.
Kowzan & Kowzan, 528 S. Broadway.
Krampf Realty Co., 2706 Fairview Ave.
Krebs, Frank W., 2111 Belair Rd.
Krebs, John W., 4911 Arabia Ave.
Kriel Co., A. G., 4403 Maine Ave.
Kuethe & Co., Fred W., Glenburnie.
Lamb & Baker Inc., 7301 York Rd.
Laurel Realty Co., 150 Washington Blvd., Laurel.
Lautenberger, G. Frederick, 1021 N. Charles St.
Lawrence, Carroll W., Shawan Rd., Cockeysville.
Leavitt, Robert, 16 E. Lexington St.
LeBrun, H. Francis, Duncan Bldg., Towson.
Leimbach, Walter G., 1028 N. Calvert St.
Leineweber, Wm. F. Sr., 622 Coventry Rd.
Lennon & Co., F. Irvin, 4615 Edmondson Ave.
Lerch, Milton R., 5212 Harford Rd.
Levin, Sol, 2309 Tioga Pkwy.
Levitt, Philip, 3305 Burleith Ave.
Lincoln Realty, 4713 Liberty Heights Ave.
Lindsay & Sons, Geo. W., 116 N. Paca St.
Linthicum-Nowell Home Bldrs. Inc., 102 Mountain Rd., North Linthicum.
Lipchin Co., The Earle, 2116 N. Charles St.
Loch-Nor Co., The, 828 E. 33rd St.
Lockwood, Lawrence, 831 Munsey Bldg.
Lohr, Walter G., 1615 Court Sq. Bldg.
Lohrfinck, Arnold M., 3 E. Lexington St.
Long, James H., Box 469, 26 S. Shore Acres Dr., Arnold.
Lord Baltimore Realty Co., Rm. 19, 2 E. Lexington St.
Loyola Realty Co., 110 E. Lexington St.
Luntz, Herbert, 3714 Bowers Ave.
Lupis, Rose M., 4001 Garrison Blvd.
Luwisher Realty Co., 707 Aisquith St.
McArthur, Helen deCorse, 3714 Hillsdale Rd.
McCahan, Glen C., 5 W. 29th St.
McCauley, Robert J., Clayton Bldg., Elkton.
McClees, J. Sheridan Jr., 215 N. Charles St.
McColgan Organization, 19 Beaumont Ave.
McCoy Realty Co., 4716 Liberty Heights Ave.
McCurdy, Robert V., 11 E. Lexington St.
McCurdy & Barron, 1653 Kingsway Rd.
McFadden Inc., Owen C., 2406 Greenmount Ave.
McGuire & Co., Walter F., 5425 Harford Rd.
McKee, Robert Clyde, 402 American Bldg.
McKnight Real Estate Co., 4012 Liberty Heights Ave.
McLaughlin, Leonard B., 11 E. Lexington St.
McPherson & Co. Inc., 4033 Greenmount Ave.
McQuade, Frank J. Jr., 3015 Hamilton Ave.
McVeigh, H. Ashby, Stevensville.
MacGill & Sons, Lloyd T., 908 Kingston Rd.

## CHAIN STORE LOCATIONS

Locations Furnished in All Principal Cities from Coast to Coast

**B. HOWARD RICHARDS, Inc.**

*Retail Business Property Leasing Specialists*

Morris Building — Baltimore, Maryland



**EDWARD J. WARREN**

*Realtor*

Real Estate and Insurance

**4900 Leeds Avenue**

**BALTIMORE 27, MD.**

**Arbutus 2410**

Member, Real Estate Board of Baltimore
Member, Mutual Listing Bureau


***BALTIMORE (Cont.)***

Mack, Curt C., 16 Park Ave.
Magee, John A., 3200 Mathieson Bldg.
Maneikin & Co., Garrett Bldg.
Mannion, Joseph G., 344 Equitable Bldg.
Marclay-Oden, 1414 Fidelity Bldg.
Mardo Homes Inc., 2 W. University Pkwy.
Maridel Beach Real Estate, Ocean City.
Marlow & Co., 400 York Rd., Towson.
Marpiz, John B., 706 Frederick Rd.
Marsh Inc., Jos. M., 813 Eastern Ave.
Marshall, Katherine T., 34 W. 25th St.
Martien & Co. Inc., William, 3200 Mathieson Bldg.
Martin, J. Lewis, Reckord Bldg., Towson.
Martin Realty Co., 2634 E. Monument St.
Maryland Management Co., 4810 Roland Ave.
Maryland Realty Investment Trust Inc., Mt. Victoria.
Maryland Title Guarantee Co., 215 E. Fayette St.
Maryland-Virginia Farm Agency, Munsey Bldg.
Maryland Wide Realty Co., 211 N. Charles St.
Maskell, Margaret K., 3106 Hamilton Ave.
Matheny, John W., 3325 Lyndale Ave.
Mattheiss Bros., 221 E. North Ave.
Melia, Leo, 4409 John Ave.
Morris Organization, Geo. R., 501 Morris Bldg.
Morris, Robert G., 5415 Old Frederick Rd.
Morrison, C. F. Jr., Equitable Trust Co.
Morrison, W. G. D., 2029 Maryland Ave.
Morton, Henry, 1312 E. 33rd St.
Morton, John Stewart, 414 St. Paul St.
Moss & Co., Hunter, 306 Morris Bldg.
Moss Realty Co., 100 W. Fayette St.
Mowbry, John McC., 4810 Roland Ave.
Mullan Contracting Co., 3945 Greenmount Ave.
Murdoch, Patrick H., 1304 Rice Ave.
Murphy & Levering, 2125 Gwynn Oak Ave.
Myerberg & Son, N. J., 302 Park Ave.
Myers & Co., Howard M., 310 E. North Ave.
National Realty Corp., 3004 Ridgewood Ave.
Naylor, George C., 9424 Dawn Dr. off Walter Ave.
Needle, Philip, 1335 W. North Ave.
Needle, Philip I., 526 W. Franklin St.
New, George H., 2909 Southern Ave.
Newark, G. Edwin, 616 Cooks Lane.
Newell & Co., E. T., 1419 Maryland Ave.
Nichols, Alton T., 3508 Callaway Ave.
**NICHOLS & CO., DAVID M., 15 W. Franklin St.**
Norris, William B., 100 St. Paul St.
Requard Realty Co., J. H., 7610 German Hill Rd.
Reservoir Realty Co., Campbell Bldg., Towson.
Rever, Arthur G., 3811 Grenton Ave.
Rex Realty, 3215 Carlisle Ave.
**RICHARDS INC., B. HOWARD, Morris Bldg.**
Richfield Realty Co., 228 S. Broadway.
Richwood Development Co., P.O. Box 4543, (12).
Ridgeway Realty, Ligon Rd., R. 1, Ellicott City.
Riepe, Harry U. Jr., 100 St. Paul St.
Riepe Inc., J. Holliday, 11 E. Lexington St.
Riggs, Upshur J., 402 Sudbrook Lane.
Ritota, A. Francis, 508 St. Paul St.
Rittenhouse, Charles C., 503 Chapelgate Lane.
Riviera Beach Co., The, Riviera Beach, Pasadena P.O.
Robbins Realty Corp., 4123 Reisterstown Rd.
Robey, William N., 9 E. Franklin St.
Rock, Edna G., 927 St. Paul St.
Rocklin, Henry L., 5618 Belair Rd.
Rodgers, Eugene F., Munsey Bldg.
Rodgers, Maurice F., 4810 Roland Ave.
Rogers, Charles R., Blackrock Rd., Hampstead.
**ROLAND PARK REALTY CO., 4810 Roland Ave.**
Rollins Realtors Inc., 887 Park Ave.
Ronald Realty Co., 10 W. Preston St.
Roosevelt Realty Co., 210 E. Lexington St.
Roseberry, A. & B., 1112 Munsey Bldg.
Rosenthal Inc., Samuel, 11 E. Lexington St.
Rouse & Co. Inc., James W., 14 W. Saratoga St.
Rouse Realty Co., 919 St. Paul St.
Royner, Bernadene Foxwell, 814 W. North Ave.
Rowles, Charles D., 301 E. North Ave.
Ruff Co., John K., 100 W. 22nd St.
Russ & Co., James W., 744 Anneslie Rd.
Russell, Frank E., 7315 Harford Rd.
Ruth, John N., 1603 N. Gay St.
Rutherford, Allan, 332 Taplow Rd.
Sakols & Sons, S., 1644 E. Monument St.
Salinger Realty Co., 1619 Gwynns Falls Pkwy.
Sandler, Edward B., 231 St. Paul Pl.
Sauers, Charles F., 5707 Belair Rd.
Sause, John H. Jr., 801 S. Ellwood Ave.
Schatz, Bros., Jrs., 610 Frederick Ave.
Scheffenacker, C. Preston, 1413 Glendale Rd.
Schlutter & Co., V. M., 2611 E. Fayette St.
Schmidt, Samuel A., Randallstown.
Schultz, Walter P., 1326 Glendale Rd.
Schwartz, Charles M., 11 E. Lexington St.
Security Realty Co., 1210 Light St.
Security Title Gauarantee Corp. of Baltimore, The, 113 E. Baltimore St.
Seff, Robert, 231 St. Paul St.
Service Realty Co., 211 E. Fayette St.
Sheats, Charles E., 888 W. Baltimore St.
Sherman, Mal, 4413½ Park Heights Ave.
Shinnick, William F., 1683 Northern Pkwy.
Shipley, Grover C., Linthicum Heights.
Shreve, C. A. Buchanan, 2023 Maryland Ave.
Sigler & Megary Inc., 10 W. 25th St.
Silberman, Morton L., 946 W. Baltimore St.
Silberman, Saul, 208 E. Lexington St.
Silver, Lucinda, 5912 Brackenridge Ave.
Simmers Bldg. Co., The Ralph W., 6313 Kenwood Ave.
Simmons, George B., Title Bldg.
Simpson, Irene, 128 Willard St.
Skinner, Robert S., 1028 Mathieson Bldg.
Skirven, Charles A., 305 E. North Ave.
Sloan Co., The, American Bldg.
Smith & Sons Co., Henry, 113 S. Hanover St.
Smith & Co., M. W., Garden Apts.
Smith Realty Co., 3224 Eastern Ave.
Smull & Co., H. W., 4902 Leeds Ave.
S & N Realty Inc., 4304 Walther Ave.
Snedker & Co., E. H., 232 Rodgers Forge Rd.
Sobol, Louis, 3300 Virginia Ave.
Southern Realty Co., 1422 Light St.
Square Realty Co. Inc., 208 W. Read St.
Stackhouse, Stewart C., 20 E. Lexington St.
Stackhouse & Son, S. J., 20 E. Lexington St.
Stapf & Co., 809 Frederick Ave.
Stark, Albert, 210 E. Lexington St.
Startt, Clark W., 1823 Pennsylvania Ave.
Steffey Inc., Charles H., 18 E. Lexington St.
Steffey, John W., 18 E. Lexington St.
Steinbach, Ralph, 2207 E. Baltimore St.
Stevenson, Arthur M., 1414 Midvale Ave.
Stewart, Harold W., 4249 Harford Rd.
Stiemly, Madeline O., 3504 Harford Rd.
Stim, Lisbeth G., 3611 Erdman Ave.
Stokes, John A., Glencoe.
Stonewall Corp., 4 Upland Rd.
Storch, M. Leo, 1831 Munsey Bldg.
Storck, Adolph J., 300-6 E. 32nd St.
Strehlen & Son, Joseph J., 8404 Harford Rd.
Strobel Co., Albert P. Jr., 1021 N. Charles St.
Strobel Co., Peyton B., 2206 N. Charles St.
Strohecker, Henry J., 1210 Light St.
Stromberg & Co., A. L., 5308 East Dr.
Strutt & Poole Realty Co., 5808 York Rd.
Stull, Vernon W. Jr., 4426 Pen Lucy Rd.
Suburban Co., The, 317 E. 25th St.
Suburban & County Realty, Jenifer Bldg., Towson.
Suburban Sales, Inc., 813 Lenton Ave., Basement.
Suchting, W. H. Jr., 28 E. 25th St.
Sutch & Co., Martin L., 411 Tunbridge Rd.
Sutcliffe Real Estate Co., 807 W. North Ave.
Tabor, Hannah R., 5707 Gist Ave.
Talbott Building Co., 4105 St. Paul St.
Talley, Bernard L., 6 Southfield Pl.
Temple Realty, Inc., 114 Equitable Bldg.
Terry, Donald G., 2505 N. Charles St.
Thaler Inc., Albert C., Greenspring & Smith Aves.
Thomas & Co., V. M., 22 Cedar Ave., Towson.
Thompson & Jones, 406 Water St.
Tilley & Co., G. E., 7537 Belair Rd.
Times Realty Inc., 337 St. Paul Pl.
Title Guarantee Co., St. Paul & Lexington St.
Town & Country Realty Associates, 32 E. 25th St.
Towne House Realty, 4400 Rokeby Rd.
Townsend, George A., 1310 Lexington Bldg.
Towson Real Estate Co., Reckord Bldg., Towson.
Travers Realty Co., 6001 Eurith Ave.
Tregellas Inc., John L., Fidelity Bldg.
Tregellas, John S., 1109 E. North Ave.
Union Trust Co., St. Paul & Baltimore Sts.
United Realty Co., 516 St. Paul St.
VerValem Realty Service, 501 Mathieson Bldg.
Vincenti Realty Specialists, 3701 N. Charles St.
Wagner, Henry W., 2721 Alameda Blvd.
Wahl, Henry F., 5902 Eastern Ave.
Walker & Dunlop, Inc., 910 Fidelity Bldg.
Wallace, Joseph L., 1403 Gateshead Rd.
Wallace, Leo, 351 N. Calvert St.
Walten, Edwin A., 205 E. Redwood St.
Ward & Bosely, Belair.
Ward & Stull, 3029 W. North Ave.
**WARREN, EDWARD J., 4900 Leeds Ave.**
Waskins, Charles, 15 W. Franklin St.
Watkins & Sons, A. J., 202 E. 25th St.
Watkins Real Estate Co., Sykesville.
Weaver Bros. Inc. of Md., Mathieson Bldg.
Weber Co., J. Menard, 2405 E. Monument St.
Weiller, Donald C., 24 Commerce St.
Welsh Construction Co., 11 E. Fayette St.
West, Harvey, Knickerbocker Bldg.
West, Herbert J., 2624 St. Paul St.
West & Co., M. S., 1410 Locust Ave., Ruxton.
West, N. S., 218 E. Lexington St.
Whipple, Percival S., 31 S. Calvert St.
White Oak Realty Co., 4500 Arabia Ave.
Wilcox, Maurice E., 6025 Belair Rd.
Wilder & Co. Inc., 441 Equitable Bldg.
Wilke's Realty, 3539 Belair Rd.
Will & Giese, 6417 Frederick Ave.
Wilson, E. B., 606 Myrth Ave.
Wisner, Joseph H., 301 Allendale St.
Wolf Realty Co., 7022 Park Heights Ave.
Wolfarth, John E., 315 Martingale Ave.
Wood Realty Co., C. Edgar, 5012 Harford Rd.
Woodworth, Wethered, 22 Light St.
Wooton & Co., E. Randolph, 701 Cathedral St.
Wright, Altha, 401 Equitable Bldg.
Wyman Park Co., 2506 N. Charles St.
Yanusas, Stanley J., 851 Hollins St.
Yearley & Sons Inc., Alex., 2 E. Lexington St.
York Road Realty Co., 5302 York Rd.
Yorkvale Realty Co., 2, E. Lexington St.
Younger, J. Thos., 6900 Harford Rd.
Zetzer, Samuel R., 209 E. Fayette St.


## TEMPLE H. PEIRCE & COMPANY

**GENERAL INSURANCE • REAL ESTATE • MORTGAGE LOANS**
**MANAGEMENT • PHONE HOPKINS 7-3100**
**30 WEST TWENTY-FIFTH STREET**
**BALTIMORE 18, MARYLAND**

*Realtors & Insurance Brokers*


Mercantile-Safe Deposit & Trust Co., Calvert & Redwood Sts.
Merowitz, Harry, 946 W. Baltimore St.
Merryman, W. Leighton, 418 Morris Bldg.
Metropolitan Realty Co., 43 Central Svgs. Bank Bldg.
Meyerhoff Co., The Joseph, 10 E. Fayette St.
Michael, Harry C., 1126 Mathieson Bldg.
Miley Realty Co., W. F., 1632 Pentwood Rd.
Miller, James F., 18 E. Lexington St.
Miller, James W., 347 E. 29th St.
Minnegerode, Mary, 1527 Bolton St.
Mohler Bros., 5 Woodlawn Ave.
Montgomery & Co., Arthur, P.O. Box 103, Goldsboro.
Monumental Realty Co., 1321 N. Calvert St.
Monumental Title Co., The, 210 N. Calvert St.
Moreland Real Estate Co. Inc., The, 3504 Harford Rd.


**THE ROLAND PARK REALTY COMPANY**

**Representatives in all sections of the city, suburbs and counties. Specialists in residential, commercial, investment, management, industrial and rental property. Appraisals**

*"Accredited Management Organization"*

MEMBER
National Association of Real Estate Boards
Real Estate Board of Baltimore
Multiple Listing Bureau

**THE ROLAND PARK REALTY COMPANY**

*Realtor*

**4810 Roland Avenue TU 9-9600**
**Baltimore 10, Maryland**


North Baltimore Realty Co., 3131 Dudley Ave.
Northshire Realty Co., The, 6702 North Point Rd.
Nunnally Brokerage Co., E. & L., 3910 5th St.
Obrecht, Donald, 1231 N. Calvert St.
Offitt, Howard, 231 St. Paul Pl.
Ohm, Henry W., 3400 Edmondson Ave.
Oppenheim, Maurice R., 347 Equitable Bldg.
Oriole Realty Co., 812 N. Calvert St.
Orleans Realty Co. Inc., 244 Equitable Bldg.
Overlea Properties, 7007 Beech Ave.
Palladi, Giuseppe, 641 Aldershot Rd.
Patti Realty Co., 3809 E. Lombard St.
Paul Realty Co., 1058 S. Hanover St.
Payne, John A., 30th St. & Guilford Ave.
Peirce, Alice G., 30 W. 25th St.
Peirce & Co., Temple H., 30 W. 25th St.
Pelcsar Land Co., Inc., Chester.
Pennington, J. L., 5910 Harford Rd.
Pentz, Charles B., 18 E. Lexington St.
Perch, M. W., 5459 Park Heights Ave.
Phebus, Gordon F., 623 York Rd.
Pierce & Co., Floyd E., 1120 Eastern Ave.
Pinkard & Co., W. C., 1908 First Nat'l Bank Bldg.
Pinkard, Walter D., 1908 First Nat'l Bank Bldg.
Pinson, Violet I., 400 N. Loudon Ave.
Piper & Hill, 1010 N. Charles St.
Pivar Realty Co., 3701 Eastern Ave.
Plaza Real Estate Co., 300 N. Fulton Ave.
Plitt Real Estate Co., 116 W. 25th St.
Plott, Bernard H., 2905 Orleans St.
Posner, Victor, 514 St. Paul St.
Properties, Inc., 2629 N. Charles St.
Pryor, Frank J., 3319 Brighton St.
Pue & Co., R. B., 2 E. Lexington St.
Pulos, Nicholas Geo., 1402 Court Sq. Bldg.
Pumphrey Bros., 8 W. Fayette St.
Purnell & Co., L. B., 800 Cathedral St.
Quatmann, Henry G., 8103 Harford Rd.
Rafferty, John P., 2003 Edmondson Ave.
Raith, Raith & Raith Inc., 3023 W. North Ave.
Ray, Elizabeth McElroy, 2825 Rosalie Ave.
Real Estate Corp. of America, 406 N. Greene St.
Real Estate Title Co., Keyser Bldg.
Realty Corp., 3703 Liberty Heights Ave.
Realty Mart Inc., 100 N. Eutaw St.
Reicher & Son, J., 817 N. Charles St.
Reilly, Eugene K., 19 E. Fayette St.
Reimer & Reimer, 3132 W. North Ave.
Reinhart, Frederick R., 3004 Ridgewood Ave.
Reiter & Co., Walter A., 3110 W. North Ave.
ReMine Realty Co., The, 2203 N. Charles St.


**James W. Beacham**

"Real Estate Specialists serving Cumberland and the surrounding area."

**20 S. Centre St. Phone 3844**
**Evening Phone 2778J**

**CUMBERLAND, MD.**


**Chestertown**
*(Individual Member)*
Grieb, W. Clarke, Court St.

**Cumberland Real Estate Board**

Active Members, 14.
**President: D. Clifford Goodfellow, 131 N. Centre St., Cumberland.**
**Secretary: James B. Reinhart, Liberty Trust Bldg.**
BEACHAM, JAMES W., 20 S. Centre St.
Beall, J. Glenn, Frostburg.

Goodfellow, D. C., 131 N. Centre St.
Holzshu, The J. H. Co., 21 S. Centre St.
Jewell Agency, C. A., 5 Bridge St., Ridgeley, W.Va.
Miller, D. P. Co., 1 N. Liberty St.
Perrin & Perrin, 70 Pershing St.
Reinhart, M. D., Liberty Trust Bldg.
Schmutz, Carl F., 16 S. Liberty St.
Simpson, Harry B., 113 Frederick St.
Spiker, Howard M., 20 S. Centre St.
Watson, C. Glenn, 213 Virginia Ave.
Wiebel & Workmeister, 115 Frederick St.
Young, Robert W., 516 Cumberland St.

## Frederick Real Estate Board, Inc.

Active Members, 10; Others, 1.
**President: Gilmore R. Flautt, Jr., 227 N. Market St.**
**Secretary: Gordon W. Spurrier, Pythian Castle Bldg.**
Bowlus, Emmert R., 100 W. Church St.
Boyer, Ralph W., 1 N. Court St.
Chapline, George M., 110 W. Patrick St.
Flautt, Gilmore R., Jr., 227 N. Market St.
Gross, Howard A., 9 N. Court St.
Koogle, Keefer M., 1500 W. 7th St.
Stoffer, Edwin E., 20 N. Court St.
Turner, R. Patrick, 57 E. Patrick St.
Wertheimer, Phillip, 122 N. Court St.
Zeiler, Ned S., 102 N. Court St.

## Hagerstown Real Estate Board

Active Members, 9; Others, 1.
**President: Charles F. Strole, 49 Summit Ave.**
**Secretary: Harold L. Elgin, P.O. Box 647.**
Beard, Myrtle V., 417 Indiana Ave.
Cohen, Samuel J., 12 W. Franklin St.
Copley, Dorothy C., Rt. 3, Ravenwood Hgts. Rt. 3.
Elgin, Harold, L., P.O. Box 647.
Elgin, W. Lee, P.O. Box 647.
Gerbig, G. A., 122 W. Washington St.
Patterson, John C., 26 N. Potomac St.
Strole, Charles F., 49 Summit Ave.
Swain, John L., 20 Summit Ave.

## Montgomery County Real Estate Board

Active Members, 89; Others, 144.
**President: Mrs. Margaret J. Dunkley, 7347 Wisconsin Ave., Bethesda.**
**Secretary: Mrs. Naomi M. Worthington, 8427 Georgia Ave., Silver Spring.**
Ager, J. Norman, 8634 Colesville Rd., Silver Spring.
Andris, Nicholas L., 7942 Wisconsin Ave., Bethesda (14).
Bainum, Robert E., 8720 Flower Ave., Silver Spring.
Bair, Harry B., 904 Bonifant St., Silver Spring.
Beers, Willard E., 8237 Georgia Ave., Silver Spring.
Best, Robert H., 8118 Wisconsin Ave. Bethesda (14).
Blanchard, Elmer F., 8435 Georgia Ave., Silver Spring.
Bogley, Samuel E., 7004 Wisconsin Ave., Chevy Chase (15).
Boucher, C. Robert, 733 Investment Bldg., Washington, D.C.
Brewer, Scott R. Jr., 7001 Wisconsin Ave., Chevy Chase (15).
Briggs, Vernon M., 10730 Connecticut Ave., Kensington.
Brosius, Bernard T., 8634 Colesville Rd., Silver Spring.
Broussard, Felix M., 8511 Colesville Rd., Silver Spring.
Brown, George L. Jr., 8616 Georgia Ave., Silver Spring.
Bryer, Leo A., 8641 Colesville Rd., Silver Spring.
Coffman, Roy M., 937 Pershing Dr., Silver Spring.
Conley, James C., 8710 Georgia Ave., Silver Spring.
Connor, Henry J., 7240 Wisconsin Ave., Bethesda (14).
Conroy, John M., 8701 Georgia Ave., Silver Spring.
Cook, Gerald, Damascus.
Copenhaver, William K., 925 15th St. N.W., Washington, D.C.
Cushman, Fred B., Fredericke Pike, Rockville.
Daniel, Clarke, 10700 Connecticut Ave., Kensington.
Dieudonne, E. L. Jr., 8017 Eastern Ave., Silver Spring.
Duffie, Ralph J., 8644 Colesville Rd., Silver Spring.
Dunkley, Margaret J., 7347 Wisconsin Ave., Bethesda (14).
Dunlop, W. Laird III, 1200 15th St. N.W., Washington 5, D.C.
Eig, Lawrence S., 8641 Colesville Rd., Silver Spring.
Eig, Sam, 8641 Colesville Rd., Silver Spring.
Field, Oscar J. Jr., 10111 Colesville Rd., Silver Spring.
Franklin, James D., 811 15th St. N.W., Washington 5, D.C.
Freeman, Carl M., 7800 Old Georgetown Rd., Bethesda (14).
Gray, C. Robert, 916 Ellsworth Dr., Silver Spring.
Graham, C. R., 10113 Colesville Rd., Silver Spring.
Hall, Robert B., 4612 East-West Hgwy., Bethesda (14).
Halley, Thomas F., Lanham.
Hannauer, Herman, 7896 Georgia Ave., Silver Spring.
Herron, John M., 9408 Georgia Ave., Silver Spring.
Hewitt, Frank L. Jr., 8487 Fenton St., Silver Spring.
Hewitt, James A., 1720 Eye St. N.W., Washington 6, D.C.
Huggins, F. M. Jr., 10615 Connecticut Ave., Kensington.
Humphries, R. A. Sr., 808 N. Capitol St., Washington, D.C.
Jones, Ellis M., 7240 Wisconsin Ave., Bethesda (14).
Keller, Chester H., 10111 Colesville Rd., Silver Spring.
Kessinger, Jackson A., Box 228, 1005 Bonifant St., Silver Spring.
Key, Philip B., 942 Wayne Ave., Silver Spring.
Klinck, Charles H., Citizens Bank Bldg., Takoma Park (12).
Korzendorfer, H. J., 7924 Wisconsin Ave., Bethesda (14).
Lohr, Robert E., 311 Cedar St. N.W., Takoma Park 12, D.C.
Lowery, Robert L., 934 Ellsworth Dr., Silver Spring.
Lutes, Lawrence V., 940 Bonifant St., Silver Spring.
Marlowe, William A., 8615 Fenton St., Silver Spring.
McConihe, F. Moran, 1321 Connerticut Ave. N.W., Washington, D.C.
McKeever, John E., 8641 Colesville Rd., Silver Spring.
Meatyard, F. Archie Jr., 4641 Montgomery Ave., Bethesda (14).
Medley, J. Ingram, 8634 Colesville Rd., Silver Spring.
Mensh, Sidney Z., 1613 Eye St. N.W., Washington, D.C.
Miller, C. Windsor, 8701 Georgia Ave., Silver Spring.
Miller, Morris, 8007 Eastern Ave., Silver Spring.
Moss, George J., 1005 Bonifant St., Silver Spring.
Muir, Brockett, 7910 Wisconsin Ave., Bethesda (14).
Pearson, Stanley, 8616 Georgia Ave., Silver Spring.
Perring, H. Brooks, 8634 Colesville Rd., Silver Spring.
Perry, Albert K., 7649 Old Georgetown Rd.,
Peter, J. Vinson, N. Perry St., Rockville. Bethesda (14).
Peters, Melville H., 924 Wayne Ave., Silver Spring.
Phillips, Frank S., 7848 Wisconsin Ave., Bethesda (14).
Phillips, Thomas L., 3420 Connecticut Ave. N.W., Washington, D.C.
Pisani, A. V., 7942 Wisconsin Ave., Bethesda (14).
Preston, Earl J., 918 Ellsworth Dr., Silver Spring.
Raffell, Leonard N., 7330 Carroll Ave., Takoma Park (12).
Richardson, William E., 8720 Flower Ave., Silver Spring.
Ripley, Ralph P., 8209 Fenton St., Silver Spring.
Robertson, George W., 7936 Wisconsin Ave., Bethesda (14).
Robinson, Melvin A., 8125 Georgia Ave., Silver Spring.
Rohland, Adolph, 7932 Wisconsin Ave., Bethesda (14).
Rust, H. L. Jr., 1001 15th St. N.W., Washington 15, D.C.
Schwab, James E. Sr., 5522 Connecticut Ave. N.W., Washington 15, D.C.
Scofield, Ralph J., 8634 Colesville Rd., Silver Spring.
Scull, David, 8504 Dixon Ave., Silver Spring.
Self, Stephen G., 8634 Colesville Rd., Silver Spring.
Shertzer, W. Clifford, 7942 Wisconsin Ave., Bethesda (14).
Simmons, Marvin W., 706 E. Montgomery Ave., Rockville.
Smithey, J. Horace, 6940 Wisconsin Ave., Chevy Chase (15).
Smolen, Edward I., 8427 Georgia Ave., Silver Spring.
Stackhouse, Will Jr., 15 W. Montgomery Ave., Rockville.
Stoehr, Henry W., 10111 Colesville Rd., Silver Spring.
Thompson, H. E. Jr., 916 Ellsworth Dr., Silver Spring.
Wheeler, William B., 930 Bonifant St., Silver Spring.
Williams, Jerry T., Damascus.
Winston, Dorothy K., 905 15th St. N.W., Washington, D.C.
Wood, Charles P., 11158 Georgia Ave., Silver Spring.
Wood, Claude A., 8616 Georgia Ave., Silver Spring.
Wright, Earl T., 7240 Wisconsin Ave., Bethesda (14).
Wright, J. G., 8632 Colesville Rd., Silver Spring.

### Price

*(Individual Member)*
Swan, Ralph E.

**Thomas F. Halley**
**REALTOR**
Acreage, commercial and industrial property in Prince George's County, adjacent to Washington, D. C.
**Phone: Appleton 7-8300**
**Lanham, Maryland**

## Prince Georges County Real Estate Board

Active Members, 40; Others, 29.
**President: Marion E. West, 4709 Silver Hill Rd., Suitland.**
**Secretaary: Blair H. Smith, 3711 Rhode Island Ave., Mt. Rainier.**
Adams, Clyde R., 5440 Annapolis Rd., Bladensburg.
Bedford, Herbert H., 4804 Harvard Rd., College Park.
Beltz, George, 4625 Meadow View S.E., Washington, D.C.
Boswell, Harry A. Jr., 3718 Rhode Island Ave., Mt. Rainier.
Bradshaw, Robert M., 3901 38th St., Brentwood.
Brandon, Ben F., Beltsville.
Brehme, Franklyn, 6711 New Hampshire Ave., Takoma Park.
Burch, T. Raymond, 8505 Baltimore Blvd., College Park.
Carson, G. R., 3018 Hamilton St., Hyattsville.
Caskey, Wayne, Riverdale Rd., Lanham.
Clay, Winston C., College Park.
Coates, Lloyd R., 3518 Oliver St., Hyattsville.
Conee, Lee A., 7418 Baltimore Ave., College Park.
Davis, Albert, 5804 Baltimore Ave., Hyattsville.
deLozier, H. Carlyle, 3414 Hamilton St., West Hyattsville.
Dunn, Leo W., 3333 Rhode Island Ave., Mt. Rainier.
Eisele, Elizabeth, 6113 Baltimore Ave., Riverdale.
Fekete, Michael G., 3600 Branch Ave. S.E., Washington, D.C.
Fincham, John W. Jr., 6017 Baltimore Ave., Riverdale.
Freeman, Dewey M., 3214 Branch Ave., Silver Hill.
Hagan, Peter J., 3906 Rhode Island Ave., Brentwood.
**HALLEY, THOMAS F., Lanham.**
Harloff, William, 34th & Rhode Island Ave., Mt. Rainier.
Hollingsworth, Sherman H., 5200 Annapolis Rd., Bladensburg.
Hopkins, W. Curtis, Upper Marlboro.
Hughes, William R., 5850 Ager Rd., West Hyattsville.
Joyce, Charles V. Jr., 4505 Knox Rd., College Park.
Lake, Thomas V., 6035 Baltimore Ave., Riverdale.
Lauterbach, Paul H., 6300 Edmonston Rd., Riverdale.
Lewis, W. W., Lewisdale, Hyattsville.
McAllister, John H. Jr., 4706 Silver Hill Rd., Suitland.
McEntee, Ann E., 4113 Queensbury Rd., Hyattsville.
Metzerott, Oliver, 4303 Hamilton St., Hyattsville.
Miller, Louis, 4700 Rhode Island Ave., Hyattsville.
Nichols, C. Philip, 150 Washington Blvd., Laurel.
Poretsky, Harry, 5910 Riggs Rd., Chillum.
Scuderi, Alfred C., 2424 59th Pl., Cheverly.
Seidenspinner, A. H., 6037 Baltimore Ave., Riverdale.
Wentz, John A., 5412 Queens Chapel Rd., West Hyattsville.
West, Marion E., 4709 Silver Hill Rd., Suitland.

### Salisbury

*(Individual Member)*
**KOLB, S. DENMEAD, 106 N. Division.**

### Sudlersville

*(Individual Members)*
Stafford, Mrs. Elizabeth M.
Stafford, John Wilbur.

## Talbot County Real Estate Board, Inc.

Active Members, 8.
**President: James C. Latham, 31 Goldsborough St., Easton.**
**Secretary: Robert Sharp II, 111 Dover St., Easton.**
Anthony & Latham Inc., 22 Goldsboro St., Easton.

**S. Denmead Kolb Realty Co.**
Residential — Commercial
Industrial
Farm — Waterfront
Management — Appraisals
Mortgage Financing
**106 North Division Street**
**Salisbury, Maryland**
**Phone: 3771**

Bartlett Realty Co., Easton.
Chesapeake Estate & Farms Inc., Easton.
Kemp, Mrs. J. H. Caulk, St. Michaels.
Piper & Hill, Easton.
Maryland-Virginia Farm Agency Inc., Easton.
Talbot Real Estate Co., Easton.
Tidewater Realty Co., Easton.

## MASSACHUSETTS

Abington—See Brockton.
Accord—See Plymouth County.
Acton—See Boston.
Adams—See Berkshire County.
Agawam—See Springfield.
Allston—See Boston.
Amesbury—See Essex North.
Amherst—See Hampshire County.
Andover—See Boston, Lawrence.
Arlington—See Boston.
Ashland—See Boston.
Athol—See Northern Worcester County.
Assinippi—See Plymouth County.
Assonet—See Fall River.
Attleboro—See North Bristol County.
Auburn—See Worcester.
Auburndale—See Boston.
Barnstable—See Cape Cod.
Bedford—See Boston.
Belchertown—See Hampshire County.
Billerica—See Lowell.
Bellingham—See Boston.
Belmont—See Boston.
Beverly—See Greater Salem.
Boston—See Cape Cod, Eastern Middlesex, Plymouth, Quincy and South Shore.
Bradford—See Haverhill.
Braintree—See Boston, also Quincy and South Shore.
Brewster—See Cape Cod.
Bridgewater—See Brockton.
Brighton—See Boston.
Brockton—See Cape Cod.
Brookline—See Boston.
Bryantville—See Boston.
Buzzards Bay—See Cape Cod.
Byfield—See Essex North.
Cambridge—See Boston.
Canton—See Boston.
Centerville—See Cape Cod.
Charlestown—See Boston.
Charlton—See Worcester.
Chatham—See Cape Cod.
Chelmsford—See Boston, also Lowell.
Chelsea—See Boston.
Chestnut Hill—See Boston.
Clinton—See Worcester.
Cochituate—See Boston.
Cohasset—See Boston, also Plymouth County.
Concord—See Boston.
Cotuit—See Cape Cod.
Danvers—See Boston, also Greater Salem.
Dartmouth—See New Bedford.
Dedham—See Boston.
Dennis Port—See Cape Cod.
Dorchester—See Boston.
Dracut—See Lowell.
Duxbury—See Boston, also Plymouth.
East Braintree—See Boston, also Quincy and South Shore.
East Brewster—See Cape Cod.
East Bridgewater—See Brockton.
East Dedham—See Boston.
East Falmouth—See Cape Cod.
East Hampton—See Hampshire Co.
East Milton—See Boston.
East Sandwich—See Cape Cod.
East Walpole—See Boston.
East Weymouth—See Boston.
Eastham—See Cape Cod.
Easton—See Brockton.
Edgartown—See Cape Cod.
Egypt—See Plymouth County.
Essex—See Greater Salem.
Everett—See Boston.
Fairhaven—See New Bedford.
Fairview—See Chicopee.
Fall River—See Boston.
Falmouth—See Cape Cod.
Fitchburg—See Boston, also North Worcester County.
Florence—See Hampshire County.
Foxboro—See Boston.
Framingham—See Boston.
Franklin—See Boston.
Gardner—See Northern Worcester.
Gloucester—See Cape Ann.
Grafton—See Worcester.
Great Barrington—See Berkshire County.

Greenbush—See Plymouth County.
Greenfield—See Franklin County.
Groton—See Northern Worcester County.
Hamilton—See Boston, also Greater Salem.
Hanover—See Plymouth County.
Hanson—See Plymouth County.
Harvard—See North Worcester County.
Harwich Port—See Cape Cod.
Hingham—See Quincy and South Shore, also Boston.
Holden—See Worcester.
Hudson—See Boston.
Hyannis—See Cape Cod, Boston.
Hyannisport—See Cape Cod.
Hyde Park—See Boston.
Indian Orchard—See Springfield.
Ipswich—See Greater Salem.
Islington—See Boston.
Jamaica Plains—See Boston, Cape Cod.
Kingston—See Plymouth County.
Lakeville—See New Bedford.
Lanesboro—See Berkshire County.
Lawrence—See Boston, also Lowell.
Lenox—See Berkshire County.
Leominster—See Northern Worcester County.
Lexington—See Boston.
Lincoln—See Boston.
Littleton—See Lowell.
Longmeadow—See Springfield.
Lowell—See Boston.
Ludlow—See Springfield.
Lynn—See Boston.
Lynnfield—See Boston.
Lynnfield Center—See Lynn.
Malden—See Boston.
Manchester—See Greater Salem.
Manomet—See Plymouth County.
Mansfield—See North Bristol County, also Boston.
Marblehead—See Boston, also Greater Salem.
Marion—See Cape Cod, also Boston.
Marlboro—See Worcester.
Marshfield—See Boston, also Plymouth County.
Mattapan—See Boston.
Mattapoisett—See New Bedford.
Maynard—See Boston.
Medfield—See Boston.
Medford—See Boston.
Melrose—See Eastern Middlesex, also Boston.
Methuen—See Lawrence.
Middleboro—See Plymouth County.
Milford—See Boston, also Worcester.
Millers Falls—See Franklin County.
Millis—See Boston.
Milton—See Plymouth County, Boston, Quincy and South Shore.
Milton Village—See Quincy and South Shore.
Minot—See Plymouth County.
Monument Beach—See Cape Cod.
Nantucket—See Cape Cod.
Nantasket—See Boston.
Natick—See Boston.
Needham—See Boston.
Newbury—See Essex North.
Newburyport—See Essex North.
Newton—See Boston.
Newton Center—See Boston.
Newtonville—See Boston.
Newtonville Highlands—See Boston.
North Attleboro—See North Bristol County.
Northhampton—See Hampshire County.
Northboro—See Worcester.
North Dartmouth—See New Bedford.
North Dighton—See North Bristol County.
North Easton—See Brockton.
North Falmouth—See Cape Cod.
North Grafton—See Worcester.
North Lakeville—See New Bedford.
North Quincy—See Boston.
North Raynham—See North Bristol County.
North Reading—See Eastern Middlesex.
North Scituate—See Plymouth County.
North Weymouth—See Quincy and South Shore.
Norwell—See Boston, Plymouth County.
Norwood—See Boston.
Onset—See Cape Cod.
Orange—See Franklin County.
Orleans—See Cape Cod.
Osterville—See Cape Cod.
Palmer—See Springfield.
Peabody—See Boston, Greater Salem.
Pembroke—See Plymouth County.
Pepperell—See Northern Worcester County.
Pittsfield—See Berkshire, Springfield.
Plymouth—See Plymouth County.
Pocasset—See Cape Cod.
Prides Crossing—See Greater Salem.
Quincy—See Boston.
Randolph—See Brockton.
Raynham—See North Bristol County.
Reading—See Eastern Middlesex, Boston.
Revere—See Boston.
Rochester—See New Bedford.
Rockland—See Brockton, Plymouth County.
Rockport—See Cape Ann.
Roslindale—See Boston.
Roxbury—See Boston.
Saugus—See Lynn.
Scituate—See Plymouth County.
Sharon—See Boston.
Sheffield—See Berkshire County.
Somerset—See Fall River.
Somerville—See Boston.
South Amherst—See Hampshire County.
South Belchertown—See Hampshire County.
South Boston—See Boston.
Southbridge—See Worcester.
South Braintree—See Quincy and South Shore.
South Chatham—See Cape Cod.
South Dartmouth—See New Bedford.
South Duxbury—See Plymouth County.
South Easton—See Brockton.
South Hadley—See Holyoke.
South Hadley Falls—See Holyoke.
South Hamilton—See Greater Salem.
South Hanover—See Plymouth County.
South Orleans—See Cape Cod.
South Weymouth—See Quincy and South Shore.
South Yarmouth—See Cape Cod.
Springfield—See Boston.
State Line—See Berkshire County.
Sterling—See North Worcester County.
Stockbridge—See Berkshire County.
Stoneham—See Boston, Eastern Middlesex.
Stoughton—See Boston, Brockton.
Sudbury—See Boston.
Sunderland—See Franklin County.
Swampscott—See Lynn.
Taunton—See North Bristol County, Cape Cod.
Topsfield—See Greater Salem.
Truro—See Cape Cod.
Turners Falls—See Greenfield.
Vineyard Haven—See Cape Cod.
Wakefield—See Eastern Middlesex.
Walpole—See Boston.
Waltham—See Boston.
Waquoit—See Cape Cod.
Ware—See Hampshire County.
Wareham—See Cape Cod.
Warren—See Worcester.
Watertown—See Boston.
Wayland—See Boston.
Webster—See Worcester.
Wellesley—See Boston.
Wellesley Hills—See Boston.
Wellfleet—See Cape Cod.
Westboro—See Worcester.
West Boylston—See Worcester.
West Bridgewater—See Brockton.
West Dennis—See Cape Cod.
Westford—See Lowell.
West Hanover—See Plymouth County.
West Harwick—See Cape Cod.
West Hyannisport—See Cape Cod.
West Medford—See Boston.
West Medway—See Boston.
Westminster—See Northern Worcester.
West Newton—See Boston.
West Roxbury—See Boston.
West Somerville—See Boston.
West Yarmouth—See Cape Cod.
Westfield—See Springfield.
Weston—See Boston.
Westwood—See Boston.
Weymouth—See Boston, Quincy and South Shore.
Whitinsville—See Worcester.
Whitman—See Brockton, Plymouth County.
Wilbraham—See Springfield.
Williamsburg—See Hampshire County.
Williamsett—See Holyoke, Chicopee.
Williamstown—See Berkshire County.
Wilmington—See Eastern Middlesex, Hampshire County.
Winchendon—See Northern Worcester.
Winchester—See Boston.
Winthrop—See Boston.
Woburn—See Eastern Middlesex.
Wollaston—See Boston, Quincy and South Shore.
Worcester—See Boston.
Wrentham—See Boston.

## Berkshire County Real Estate Board

Active Members, 38; Others, 6.

**President: Gilbert L. West, 8 Bank Row, Pittsfield.**

**Secretary: Richard B. Shipton, 74 North St., Pittsfield.**

**Bagg, William E., 28 North St., Pittsfield.**
**Boice, Howard W., 29 Fenn St., Pittsfield.**
Boisvert, Sawyer K., 110 Commercial St., Adams.
**D'Angelo, Alex. A., 87 East St., Pittsfield.**
**Furniss, Miss Ruth M., South St., Stockbridge.**
**Gardener, Charles R., 73 North St., Pittsfield.**
Harter, Mrs. Ida E., 820 Barker Rd., Pittsfield.
**Hartigan, Thomas C., 259 High St., Pittsfield.**
**Hoffman, Walter, 414 Dalton Ave., Pittsfield.**
**Jansen, George E., 527 South St., Pittsfield.**
**Karam, Edward B., 184 North St., Pittsfield.**
**Kelly, George, 14 Irwin St., Lanesboro.**
**King, Frank G., 126 Fenn St., Pittsfield.**
**Lamb, I. H., 86 North St., Pittsfield.**
**Metropole, Emil, 73 North St., Pittsfield.**
**Milne, Arthur W., 26 Holmes Rd., Pittsfield.**
**Mole, George E., Main St., Lenox.**
**Robertson, Robert C., 74 North St., Pittsfield.**
Roots, W. H. P., Alford Rd., State Line.
**Rud-Thompson, Sheffield.**
Samuels, Louis, 34 North St., Pittsfield.
**Shaw, Henry E., 33 South St., Pittsfield.**
**Shaw, Park A., 44 Kenilworth St., Pittsfield.**
**Sheinhouse, Leon T., 86 North St., Pittsfield.**
**Shipton, Richard, 74 North St., Pittsfield.**
**Sloper, A. K., 42 North St., Pittsfield.**
**Smith, Edward G., 10 Church St., Lenox.**
**Tenny, Sanborn, 69 Park St., Williamstown.**
**Tierney, David J., 715 West St., Pittsfield.**
**Traver, Leo H., 28 North St., Pittsfield.**
Tripp, Harry, 184 North St., Pittsfield.
**Van Burk, John D., Lenox Rd., Stockbridge.**
**Wells, Robert O., 73 North St., Pittsfield.**
**West, Gilbert L., 8 Bank Row, Pittsfield.**
**Wheeler, Robert K., 333 Main St., Great Barrington.**
**Whitman, Roy J., 73 North St., Pittsfield.**
Williams, Frank, 34 North St., Pittsfield.
Woods, James F., 87 East St., Pittsfield.

Branch Offices
Boston
Cambridge
Chestnut Hill
Beverly Farms
Duxbury

**R. M. BRADLEY & CO.**
INC.
250 BOYLSTON STREET
BOSTON

Residential
Commercial
Industrial
•
Investors
Managers
Brokers

## Boston Real Estate Board, Inc.

Active Members, 1157; Others, 75.

**President: Arthur J. Dolben, 161 Devonshire St. (10).**

**Secretary: Ray Hofford, Executive Vice-President & Treasurer, 7 Water St.**

Abramson, Leonard L. (Star Realty), 844 Massachusetts Ave., Cambridge (39).
Adams, Clement W. (Adams & McDonald Inc.), 29 Mullaney Bldg., Framingham.
Adams, Fanueil (Hill, Barlow, Goodale & Wiswall), 53 State St. (9).
Ahern, Thomas E. (John J. Ahern & Son), 426 Cambridge St., Cambridge (41).
Aiken Agency, Leo C., 15 Charles St. (14).
Aiken, Miss Mabel Gertrude (Aiken Agency), 15 Charles St. (14).
Aiken, Robert M. (Walter Channing Inc.), 318 Washington St. Wellesley Hills (82).
Albertsen, John, 94 Wilmarth Rd., Randolph.
Aldrick, Mrs. Florence I. (Albert P. Nelson), 504 Washington St., Norwood.
Allen, Peter J. (Allen Realty Associates), 18 Tremont St.
Alley Co., Owen F. 837 Main St., Melrose (76).

**BOSTON**
Weston Homes — Land
Mortgage Financing
Appraisals
Insurance
**L. DAVENPORT BOYD**
**REALTOR**
**395 Boston Post Road**
**WESTON 93, MASS.**

Allmon Inc., Donald, 3 Arlington St.
Allmon, Robert T., Charlestown Savings Bank, Thompson Sq., Charlestown.
Alphen & Co., James H., 41 Tremont St.
Alvord Bros. (Lincoln Alvord), 230 Walnut St., Newtonville.
Alvord, Lincoln (Alvord Bros.), 230 Walnut St. Newtonville.
Ames, Eli J. (Eli J. Ames Realty Corp.), 683 Atlantic Ave. (11).
Ames, John S., 1 Court St. (8).
Amidon, C. Wm., 247 Washington St., Wellesley Hills.
Andelman, Marshall E. (Aldrich & Co.), 678 Mass. Ave., Cambridge (39).
Andersen, Arthur P. (Andersen & Tribou Inc.), 68 Park Ave., Braintree.
Anderson, A. J., (Aff.) (O'Brion Russell & Co.), 108 Water St. (9).
Anderson, Edward M., 98 Bellevue Rd., No. Quincy.
Anderson, Mrs. Jennie K. (Longwood Associates, Inc.), 626 Commonwealth Ave., Newton Centre.
Anderson, O. Kelly (N.E. Mutual Life Ins. Co.), 501 Boylston St. (17).
Andrew, T. Edwin, 301 Essex St., Lawrence.
Andrews, Dwight H. (Ellis & Andrews), 4 Brattle St., Cambridge (38).
Andrews, Kent (United Shoe Machinery Corp.), 140 Federal St. (10).
Angelos, Theodore (A & L Construction Co.), 440 Canton St., Stoughton.
Anthony, James W. (R. M. Bradley & Co. Inc.), 250 Boylston St. (16).
Appleton & Son, Geo. C. (Percy Loring), 31 State St. (9).
Armstrong, William (Armstrong Construction Co.), 215 Union St., Weymouth.
Arnold, Mrs. Horace L., Simon Willard Rd., Concord.
Avery, Alton B. (Martin Cerel), 603 Worcester St., Natick.
Avery, G. Milton (The United Builders Inc.), 209 South St., Wrentham.
Axelrod, Harry (John Philip Enterprises Inc.), Off Railroad St., Andover.
Ayres, Herbert F., Franklin Savings Bank, 6 Park Sq. (16).
Babb, Kenneth P. (R. M. Bradley & Co. Inc.), 250 Boylston St.
Babcock, H. B. (Aff.) (Westinghouse Electric Elevator Co.), 10 High St. (10).
Bacheller, Joseph H. Jr., 1 Tremont St. (8).
Baer, David, 18 Tremont St.
Bagley, James E. (Lewis, Long & Commercial Wharf Co.s.), 50 State St. (9).
Baird, Mildred M., 248 Boylston St. (16).
Baker, George (Boston Wharf Co.), 259 Summer St.
Bakewell, Mrs. Estelle D., (Harold C. Wiswall), 380 Washington St., Wellesley (82).
Baldwin, Thomas T., 45 Milk St. (9).
Ballard, William S. (W. H. Ballard Co.), 45 Milk St. (9).
Barber, Manly P., 1787 Mass. Ave., Lexington.
Barker, B. Devereux Jr. (Patterson, Wylde & Windeler), 40 Broad St. (9).
Barkin, Samuel, 1318 Beacon St., Brookline (46).
Barlow, Ira E., 571 High St., Westwood.
Barnard, Earle R., Boston University, 232 Bay State Rd.
Barney Realty Corp (Murray Rotman), 1255 Tremont St. (20).
Barrett, Norman F. (Charlestown Savings Bank), Thompson Sq., Charlestown (29).
Barron, Eli, 1859 Mass. Ave., Cambridge (40).
Barry, Mrs. Esther (Win S. Couette), 1710 Mass. Ave., Lexington (73).
Bashaw, Frederick J., Box 787, Palm Beach, Fla.
Baskin, Carl (Baskin & Co.), 3 St. Ann St., Jamaica Plain (34).
Baskin, Lewis (Baskin & Co.), 3 St. Ann St., Jamaica Plain (34).
Bates, Van Ness H., 51 Cornhill (8).
Baxter, Wallace C. (Charlestown Savings Bank), 1 Thompson Sq., Charlestown.
Beal, Alexander S. (Beal & Co. Inc.), 209 Washington St. (8).
Beal, Royal F. (Beal Brothers), 209 Washington St. (8).
Bean, William K. (Cabot, Cabot & Forbes Inc.), 60 State St. (9).
Begelfer, MacDavis C. (Browne Realty Associates), 1432 Beacon St., Brookline (46).
Begley, John E. (John E. Begley Co. Inc.), 53 State St. (9).
Belt, Harry N., 68 Devonshire St. (9).
Bennett, Richard Leslie, 32 Main St., Natick.
Berenson, Theodore (Edwin J. Dreyfus Properties Inc.), 50 Federal St. (10).
Berglund, Harry G. (Cole & Seth), 11 Muzzey St., Lexington.
Berry, Henry G. (Berry & Malloy Inc.), 400 Fenno St., Wollaston.
Bessette, Robert E., 4 Ivy Circle, Arlington.
Betterman, Jack D., 31 Westminster St., Nantasket.
Bibby, Arthur J., 1416 Massachusetts Ave., Cambridge.
Bicknell A. Ingham (Aff.), 6 Beacon St. (8).
Birmingham, Iren H., 26 Priscilla Rd. Brighton.
Birmingham, John P. (Aff.), (White Fuel Corp.), 900 E. First St. So. Boston (27).
Black, Simon S., 211 Walcott Rd., Chestnut Hill.
Blair, Paul C. (Elm Farm Foods Co.), 600 Columbia Rd., Dorchester.
Blaisdell, Warren H. (Thomas V. Cleveland), 405 Centre St., Newton (58).
Blakeley, Gerald W. Jr. (Cabot, Cabot & Forbes Inc.), 60 State St. (9).
Blanchard, Bertie J. (J. J. Blanchard Sons), 100 Mt. Vernon West, E. Weymouth.
Blanchard, Frederick G. (Otis Elevator Co.), 130 Clarendon St. (16).
Blevins, Charles F. (Waterhouse Trust), 19 Garden St., Cambridge (38).
Blood, Wayland P., 8 Trapelo Rd., Belmont (78).
Blum, George E. (Blum Bros. Builders), 339 Canton St., Stoughton.
Blunt, Elson M. Jr. (Nordblom Co.), 50 Congress St. (9).
Boardman, Reginald (T. Dennie Boardman Office), 1 Court St. (8).
Boatman, Dewey E. (Nashoba Real Estate Co.), 461 Main St., Acton.
Bodge, Willard C., 15 Congress St.
Boland, Frank A. K. (Hotel Commander Inc.), 16 Garden St., Cambridge (38).
**BORLAND, JAMES P. (Dudley & Borland), 1374 Mass. Ave., Cambridge (38).**
Bourne, Kenneth (Harld C. Wiswall), 380 Washington St., Wellesley Hills.
Bourneuf, Henri (N.E. Mutual Life Insurance Co.), 501 Boylston St. (17).
Bowditch, Fred C. Jr. (Home Savings Bank), 69 Tremont St. (8).
Bowen, Edward A. (E. A. Bowen Co.), 11 Riverside Ave., Medford (55).
Bowen, Henry S. Jr. (American Steel & Wire Div., U. S. Steel Co.), 1405 Statler Bldg. (16).
Bowers, Mrs. Dorothy G., 66 Chestnut St., W. Newton (65).
Bowker, Arnold J. (National Shawmut Bank, 40 Water St. (9).
Bowler, James M. (Niles Inc.), 1278 Beacon St., Brookline.
Bowles, Mrs. Marguerite H. (J.J. Nolan), 272 Speen St., Natick.
Boyd, Fred T. (The Milldam), Concord.
**BOYD, MRS. LUCY D., 395 Boston Post Rd., Weston (93).**
Boyd, Paul (Niles Inc.), 1278 Beacon St., Brookline.

Branker, Julian C., 386A Warren St., Roxbury (19).
Breed, Mrs. Elaine C. (Hunneman & Co. Inc.), 18 Brattle St., Cambridge.
Breed, N. Preston (The Provident Institution for Savings), 36 Temple Pl. (11).
Breen, George I. (Nordblom Co.), 1284 Beacon St., Brookline (46).
Breen, John A., 55 Kilby St.
Breil, Mrs. Adeline D. (Brodrick Bros.), 636 Commonw'th Ave., Newton Centre (59).
Brennan, Edward F. (Martin Cerel), 18 E. Central St., Natick.
Brennan, John T. (Edwin J. Dreyfus Properties Inc.), 50 Federal St. (10).
Bristol, James E. (A. Clinton Brooks & Co. Inc.), 37 Grove St., Wellesley.
Brodrick, Walter (Brodrick Bros.), 636 Commonw'lth Ave., Newton Centre (59).
Bronstein, Philip G., 64 Charlesgate E. (15).
**BROOKS, A. CLINTON (A. Clinton Brooks & Co. Inc.), 941 Great Plain Ave., Needham (92).**
Brooks, Edwin D. (Minot DeBlois & Maddison), 294 Washington St. (8).
Brooks, Roscoe W. (R. M. Bradley & Co. Inc.), 250 Boylston St.
Brown, Daniel A. Jr., 36 Quincy Ave., E. Braintree.
Brown, H. Whittemore (Air-Conditioned Homes Inc.), Musketaquid Rd., Concord
Brown, Joshua W., 91 Union St., Newton Centre (50).
Brown, Raymond A., 225 Walnut St., Dedham.
Brown, Samuel C. (S. S. Pierce Co.), 133 Brookline Ave. (15).
Brown, William S., Worcester No. Sav. Institution, Fitchburg.
Browne, Page (Sheraton Corp. of America), 470 Atlantic Ave.
Brustin, Charles (Bruce Corp.), P.O. Box 112, Walpole.
Bryson, George W., 271 Washington St., Newton (58).
Buckley, Thomas P. (Buckley & Co.), 450 Belgrade Ave., W. Roxbury (32).
Burchard, Thomas H. (Warren Institution for Savings), 3 Park St. (8).
Burgess, Evan W. (F. W. Woolworth Co.), 639 Massachusetts Ave., Cambridge.
Burke, Joseph S. (John H. Burke & Son), 1259 Hyde Park Ave., Hyde Park (36).
Burke, William Henry, 238 Washington St., Brookline (46).
Burleigh, Miss F. A. (W. H. Ballard Co.), 45 Milk St. (9).
Burnham, Richard D. (Meredith & Grew Inc.), 938 Great Plain Ave., Needham.
Buswell, Francis L. (B. M. C. Durfee Trust Co.), Fall River.
Butterfield, Charles B. Jr. (Meredith & Grew Inc.), 19 Congress St. (9).
Bryne, William F. (Tyler & Reynolds), 1 Court St. (8).
Cacciatore, Joseph J. (Hunter Realty), 1010 Worcester Rd. Framingham.
Cadario, John A., 727 Massachusetts Ave., Arlington (74).
Calish, Howard K. (Stop & Shop Inc.), 393 D St. (10).
Cameron, Paul A. (Arlington Five Cents Savings Bank), 626 Mass. Ave., Arlington (74).
Campanelli, Joseph (Campanelli Bros. Inc.), 19 East Evergreen Rd., Natick.
Campanelli, Michael A. (Westfield Homes Inc.), 186 Boden Lane, Natick.
Campanelli, Nicholas (Campanelli Homes Inc.), 44 Ellsmore Terrace, Braintree.
Campbell, Alfred J., 184 Commercial St., Malden.
Cannata, Michael D. (Eaton Realty Corp.), 750 Washington St., Dedham.
Canner, Arnold H., 755 Beacon St., Newton Centre.
Carbone, Nicolo (Carbone Bros.), 18 Tremont St. (8).
Carbone, Nunzio (Carbone Bros.), 18 Tremont St. (8).
Carey, John (Martin Cerel), 18 East Central St., Natick.
Carley, Miss Doris (Carley Realty), 1171 Washington St., W. Newton (65).
Carolan, William B. (Union Savings Bank), 216 Tremont St. (16).
Carp, Herman (City of Boston, Chairman, Board of Real Estate Commissioners), 809 City Hall Annex (8).
Carpenter, Ralph G. (A. R. Friedman), 59 Temple Pl. (11).
Carr, Ralph F. (Aff.) (Carr & Thompson Inc.), 31 Milk St. (9).
Carrig, James A., 1374 Massachusetts Ave., Cambridge.
Carroll & Bower (William L. Carroll), 906 Massachusetts Ave., Arlington (74).
Carroll, Edward C., 599 E. Broadway, S. Boston (27).
Carroll, William L. (Carroll & Bower), 906 Massachusetts Ave., Arlington (74).
Carswell, Lloyd, Sheraton-Plaza Hotel, Copley Sq.
Caruso, S. J. (Newton-Waltham Bank & Trust Co.), 93 Union St., Newton Centre (59).
Casey, John J., 755 Boylston St. (16).
Casey, Richard L., 44 School St. (8).
Cass, William T. (R. M. Bradley & Co. Inc.), 250 Boylston St. (16).
Cassell, Edward F. (Cassell & Cassell), 25 Tremont St. (8).
Cassell, Paul A. (Cassell & Cassell), 25 Tremont St. (8).
Cassoli, Julian (Julian Cassoli Constr. Co.), 842 Washington St., Braintree.
Castelucci, J. S. (C & N Realty Co.), 460 Main St., Medford (55).

A. Clinton Brooks & Co. INC. "SERVICE FIRST"
REALTORS
Complete "Photo-Library" Service
•
Offices
941 Great Plain Ave., Needham 92, Mass.
572A Washington St., Wellesley 81, Mass.
Country Offices
Dover Medfield
•
Most complete service west of Boston

Caulfield, Leslie J. (Sumner D. Hersey Realty Co.), 1 No. Main St., Natick.
Cerel, Edwin (Joseph Cerel & Son), Main St., Rt. 109, W. Medway.
Cerel, Stanley J. (Joseph Cerel & Son), Main St., Rt. 109, W. Medway.
Chaletzky, George S., 347 Warren St., Roxbury (19).
Chamberlain, Daniel G., P.O. Box 198, Bellingham.
Chapman, Clarence A. (Chapman Inc.), 257 High St., Reading.
Chapman, Robert E. L. (Mass. Bonding & Insurance Co.), 10 Post Office Sq. (7).
Chase, F. Durward (Aff.) (Automatic Fire Alarm Co.), 61 Batterymarch St. (10).
Cherney, Wm. W. (Stephen Realty Corp.), 35 Congress St. (9).

CABOT, CABOT & FORBES, INC.
•
*Planned Industrial Development*
Commercial
Sales — Rentals
Financing — Management
•
60 State Street
BOSTON 9, MASS.

Cataldo, Woodrow H. (Cataldo Inc.), 282 Moody St., Waltham (54).
Chevalier, William J. (Aff.) (U. S. Veterans Administration), 55 Tremont St. (8).
Chicos, John (Harris Chicos Holding Corp.), 468 Atlantic Ave.
Church, David B., 1650 Beacon St., Brookline (46).
Church, Frederic C. (Aff.) (Boit, Dalton & Church), 89 Broad St. (10).
Ciulla, Leo (V. Ciulla & Son), 455 S. Main St., Sharon.
Clancy, Christopher F. (Martin Cerel), 18 E. Central St., Natick.
Clapp, Raymond W. (The First National Bank of Boston), 67 Milk St.
Clark, C. Leslie, 248 Beacon St.
Clark, Nathaniel T. (R. M. Bradley & Co. Inc.), 622 Hammond St., Chestnut Hill (67).
Clark, Richard F. (Pitcher & Co. Inc.), 67 Rogers St., Cambridge.
Cleveland, Thomas V. (Warren H. Blaisdell), 405 Centre St., Newton (58).
Clifford, Albert W., 120 Great Road, Bedford.
Clifford, Alfred (Harvard Trust Co.), 1408 Massachusetts Ave., Cambridge.
Clifton, John C. (W. H. Ballard Co.), 45 Milk St. (9).
Cline, Daniel D., 11 Beacon St. (8).
Cline, Penneth M., 11 Beacon St. (8).
Cochran, William J., 319A Main St., Everett (49).

CAMBRIDGE & BELMONT
Better Residential Real Estate
Residential Sales
Mortgage Service
Property Management
Dudley & Borland
1374 Massachusetts Ave.
CAMBRIDGE, MASSACHUSETTS

WALTER CHANNING, INC.
Richmond 2-0370 15 Congress Street, Boston
REAL ESTATE — APPRAISALS
Mortgage Loan Correspondents for the
Connecticut General Life Ins. Co. of Hartford
and Provident Mutual Life Ins. Co. of Philadelphia

Codman, John (Wm. C. Codman & Son), 30 Charles St. (14).
Codman, Russell S. Jr. (Codman & Codman Inc.), 50 Congress St. (9).
Cogswell, Edward F., 219 Forest St., Wellesley.
Cohen, Abraham (Cohen, Mahony & Ward Inc.), 233 Harvard St., Brookline (46).
Cohen, Benjamin L. (Benjamin L. Cohen & Sons), 7 Water St. (9).
Cohen, Bernard C. (Cohen, Mahony & Ward Inc.), 233 Harvard St., Brookline (46).
Cohen, Miss Bertha E. (Strathcona Realty Trust Inc.), 992 Memorial Drive, Cambridge (38).
Cohen, Harry I., 453 Beacon St.
Cohen, Julian (Leatherbee & Co.), 235 Harvard St., Brookline.
Cohen, Louis R. (Lucon Operating Co.), 1138 Boylston St.
Cohen, Martin E. (Benjamin L. Cohen & Sons, 7 Water St. (9).
Colasanti, Biaggio R., 40 East St., E. Weymouth.
**COLE, ALFRED D. (Hingham Realty Associates), 189 Lincoln St., Hingham.**
Cole, Alton P. (Home Savings Bank), 69 Tremont St. (8).
**COLE, GRANT B. (Cole & Seth), 11 Muzzey St., Lexington.**
Coleman, George A. (Forest Parks Inc.), Walnut St., Concord.
Coleman, Martin J. (Coleman & Son), 194 Moody St., Waltham (54).
Coleman & Son (Martin J. Coleman), 194 Moody St., Waltham (54).
Collins, Atwell G. (The First Realty Co. of Boston), 7 Pemberton Sq.
Comfort, Aram V., 22 Main St., Malden.
Connelly, Thomas J. (Waverly Heating Supply Co.) 31 Union St. (8).
Connolly, Edmund J., 251 Harvard St., Brookline (46).
Connolly, J. Irving (Weston Country Homes), 462 Boston Post Rd., Weston.
Connolly, Joseph, 514 River St., Mattapan.
Connolly, Joseph W. (United Reis Homes Inc.), 18 East Central St., Natick.
Connor, Roy E. (Minot, DeBlois & Maddison), 294 Washington St. (8).
Connors, Franklin J. (Aff.) (Kaler, Carney, Liffler & Co.), 141 Milk St.
Connors, Thomas V. (Connors Real Estate), 330 Granite Ave., Milton.
Converse, Roger W., Front St., Marion.
Cookson, Harry R. (Kinchla Real Estate Agency), 825 Beacon St., Newton Centre.
Cooper, Mrs. Edith M. (Hutchins & Wheeler) (Aff.), 294 Washington St. (8).
Copellman, Saul T., 209 Washington St. (8).
Coppola, Angelo R., 9 Calvin Rd., Jamaica Plain (30).
Cornish, John J. (Aff.) (Field & Cowles), 40 Broad St. (7).
Corrigan, Ernest D. (Fidelity Realty Trust), 11 Oak St., Weston.
Costa, S. Daniel (D. G. Costa & Son), 169 Washington St., Somerville.
Costello, Richard F. (Richard F. Costello Real Estate Agency), 35 Main St., Franklin.
Coues, Wm. Pearce (Boston Safe Deposit & Trust Co.), 100 Franklin St. (6).
**COUETTE, WIN. S. (Win. S. Couette), 1710 Mass. Ave., Lexington (73).**
**COUETTE, WIN. S. JR. (Win. S. Couette), 1710 Mass. Ave., Lexington (73).**
Coughlin, John F. (Meredith & Grew Inc.), 19 Congress St. (9).
Cox, Christopher J. (Christopher J. Cox & Co.), 481 High St., W. Medford.
Cox, Robert W. S., 1649 Blue Hill Ave., Mattapan (26).
Cramsie, Mrs. Evelyn (Brodrick Bros.), 636 Commonwealth Ave., Newton Centre (59).
Crane, Charles E. (William Crane Properties), 1 Hayward St., Cambridge (42).
Crawford, Wm. H. L., 1318 Beacon St., Brookline (46).
Crocker, William E., 372 Washington St., Dorchester (24).
Croft, Frank J., 132 Cherry St., West Newton (65).
Cronin, Frank J. (Middlesex County Nat'l Bank), 431 Broadway, Everett (49).
Crosby, William B., 30 Hinckly Rd., Milton.
Cross, Francis A. (First Nat'l Bank of Boston), 67 Milk St. (10).
Crouse, Perry J., 421 High St.-109 Pond St., Westwood.
Cruckshank, Blake G., 31 Waldo Rd., Milton.
Cruckshank, Roy A. (Cruckshank-Keith Inc.), 55 Border St., Dedham.
Cucinotta, Anthony (Pequossette Real Estate), 400 Trapelo Rd., Belmont (73).
Cullen, John S. (Equitable Life Assurance Society of the U. S.), 82 Devonshire St.
Cunningham, Alan (Aff.) (Boston Consolidated Gas Co.), 100 Arlington St. (16).
Curran, Thomas C., 1205 River St., Hyde Park (36).
Currier, David L. (National Shawmut Bank), 40 Water St.
Currier, E. P., 45 Milk St. (9).
Curtis, Clifton H. (Henry W. Savage Inc.), 1297 Beacon St., Brookline (46).
Cushing, Charles E., 199 Washington St. (8).
Cutter, Watson G. (R. M. Bradley & Co. Inc.), 84 State St. (9).
Dabney, Frederick L. (Minot, DeBlois & Maddison), 53 State St. (9).
Dagnino, Edmond F. (Boston Fed. Savings & Loan Ass'n.), 30 Federal St. (10).
Daley, Timothy W., 4 Boylston St., Jamaica Plain (30).
Daly, John F. (Daniel J. Daly Real Estate & Ins.), 39 Savin Hill Ave., Dorchester.
D'Ambrosia, Raymond (D'Ambrosia & Son, Inc.), 971 Pleasant St., Weymouth.
Dana, Herman (Herman & Lester Dana), 44 School St. (8).
Dana, Lester Harold (Herman & Lester Dana), 44 School St. (8).
Dane, Edward (Brookline Trust Co.), 1341 Beacon St., Brookline (46).
Davenport, Stephen C. (Hailer & Davenport), 4197 Washington St., Roslindale.
Davis, Edward I. (314 Commonwealth Ave. Inc.), 314 Commonwealth Ave.
Davis, George P. (Aff.) (Nutter, McClennen & Fish), 75 Federal St.
Day, Bernard P. (Joseph P. Day Inc.), 7 Dey St., New York (7).
Day, James E. (Win S. Couette), 1710 Mass. Ave., Lexington.
Day, Joseph P. Inc. (Bernard P. Day), 7 Dey St., New York (7).

COLE & SETH
*Realtors*
IN
*"The Land of the Minute Men"*
LEXINGTON
11 Muzzey St. LEX. 9-3636

Dean, Sydney S. (N.E. Mutual Life Insurance Co.), 501 Boylston St. (17).
Dean, Thomas P. (Home Savings Bank), 69 Tremont St. (8).
Deane, Norman H., 1066 Centre St., Newton Centre (59).
Defrancesco, Anthony L., 553 Broadway, Revere.
Deignan, Joseph F., 173 Belmont., Belmont (78).
Deland, Frank (Aff.), 22 Beacon St. (8).
Delany, George B., 157 Brighton Ave., Allston (34).
Delany, Luster T. (Glenwood Gardens Inc.), 137 Brighton Ave., Allston.
DeLeo, Michael J. (M. J. DeLeo Insurance Agency), 70 Chelsea St., Everett.
DeMaine, David A. (Prospect Realty), 390 Highland Ave., Somerville (44).
Demaine, Robert S. (Prospect Realty), 390 Highland Ave., Somerville (44).
DeMattia, Noah W. (Peter DeMattia & Son), 46 E. Main St., Milford.
Desantis, Frank C. (Doucette & DeSantis), 94 Washington St., Weymouth.
Devaney, Mrs. Kathleen M. (Brodrick Bros.), 636 Commonwealth Ave., Newton Centre (59).

*Lexington, Mass.*
*and abutting towns*
Sales, rentals; town and country properties; mortgage financing; Management; auctioneer.
Win. S. Couette
*Realtor*
1710 Mass. Ave LEX. 9-2600

# BOSTON

Investment real estate
(Primarily retail property)

**Nathaniel Hamlen**
*Broker* *Consultant*
**50 Congress Street**


***BOSTON (Cont.)***

Devine, John H., (Aff.) (Devine, York & Volpe), 11 Beacon St. (8).
DeVries, George J. (DeVries Construction Co. Inc.), 72 Albion St., Wakefield.
DeWar, Everett B., 82 Devonshire St. (9).
Diab, Thomas A. (Thomas J. Diab & Son), 52 Beacon St.
Diab, Thomas J. (Thomas J. Diab & Son), 52 Beacon St.
Dieter, Dean C. (Street & Co. Inc.), 30 Federal St. (10).
Digiacomantonio, Dominic (Bay State Homes Realty Tr.), 11 Main St., Natick.
Dike, John (Middlesex Apt. Owners Ass'n), 1 Cedar St., Stoneham.
Dillon, Thomas M. (John T. Burns & Sons Inc.), 815 Washington St., Newtonville (60).
DiLoreto, Mrs. Antonnette E. (Circle Business Centre), 145 Hanover St.
DiLoreto, Emidio (Circle Business Centre), 145 Hanover St.
Doherty, Joseph F., 1084 Dorchester Ave., Dorchester.
Doherty, Robert A. (Robert A. Doherty Real Estate), Main St., Franklin.
Dolben, Alfred H. (William H. Dolben & Sons), 161 Devonshire St. (10).
Dolben, Arthur J. (William H. Dolben & Sons), 161 Devonshire St. (10).
Dolben, William H. Jr. (William H. Dolben & Sons), 161 Devonshire St. (10).
Donahue, John J., 294 Broadway, Somerville (45).
Donahue, Laurence L. (R. M. Bradley & Co. Inc.), 622 Hammond St., Chestnut Hill (67).
Dondero, Edward J. (Walter Dondero), 33 Broadway, Malden.
Dondero, Walter (Edward Dondero), 33 Broadway, Malden (48).
Donnellan, Francis A. (Holbrook Building Associates Inc.), Box 8, Weymouth.
Donnelly, Edward C. Jr. (Aff.), 3134 Washington St., Jamaica Plain (19).
Donnelly, Martin J., 6 Pleasant St., Malden (48).
Donovan, Miss Elizabeth V. (King & Co.), 67 Main St., Charlestown.
Donovan, John L. (Aetna Realty Co.), 1 Ball Sq., Somerville (44).
Donovan, Louis H., 60 State St. (9).
Dooley, Edward C., 48 South Ave., Weston (93).
Douglass, Donald C. (F. P. Morgan Co.), 45 Milk St.
Dove, Paul M. (Boston Five Cents Savings Bank), 30 School St.
**DOW, G. LINCOLN JR. (Walter Channing Inc.), 15 Congress St. (9).**
Dow, Richard A., 4 Brattle St., Cambridge (38).
Downes, William F. J. (John M. Corcoran & Co.), 1601 Blue Hill Ave., Mattapan (26).
Downing, John M., 419 Commonwealth Ave. (15).
Dragone, Victor G. (A. Dragone & Son), 560 Broadway, Everett (49).
Driscoll, Daniel M., 18 Oliver St. (10).
Drugan, Harold G., 471 Union Ave., Framingham.
Druker, Bertram A. (John Druker & Son), 15 Kneeland St. (11).
Druker, John (John Druker & Son), 15 Kneeland St. (11).


**HINGHAM REALTY ASSOCIATES**
ALFRED D. COLE PAUL CONDON
Sales Purchases
Financing
Rental — Management
Development of Land and Home Sites in Hingham and South Shore Area
**189 Lincoln St. HI 6-1289**
**HINGHAM, MASS.**


**DUDLEY, R. PARKER (Dudley & Borland), 1374 Mass. Ave., Cambridge (38).**
Duffly, Paul R., 71 High St., Canton.
Duhamel, Joseph F. (Boston Management Corp.), 97 St. Stephens St.
Duley, Mrs. Leah H. (Raymond A. Brown), 45 Ledgewood Rd., Dedham.
DuMont, Mrs. Marion C. (Carley Realty), 1171 Washington St., West Newton.
Duprey, Charles A. (Sumner D. Hersey Realty Co.), P.O. Box 642, Millis.
Durant, H. Kingsley (Francis Hastings), 53 State St. (9).
Dykens, Oscar S., 6 Pleasant St., Malden (48).
Dyson, Edward (Meredith & Grew Inc.), 19 Congress St. (9).
Easton, John F., 16 Pleasant St., Arlington (74).
Eaton, Carl L., 5 Grove St., Winchester.
Eaton, John H. Jr. (Boston Safe Deposit & Trust), 100 Franklin St. (6).
Edwards, George M., 110 Pleasant St., Malden (48).
Eilertson, Robert E. (Dedham Realty Co.), 555 High St., Dedham.
Eliot, Samuel (Armory Eliot Offices Inc.), 131 State St. (9).
Ellison, Arthur (Harnell & Co.), 161 Devonshire St. (10).
Emens, Frank R. (Nordblom Co.), 50 Congress St. (9).
Emerson, Thayer M. (Walter Channing Inc.), 318 Washington St., Wellesley Hills (82).
Ericson, Bernard S. (Klasson & Ericson), 801 Washington St., East Weymouth.
Everett, William A., (Aff.), (Jordan Marsh Co.), 450 Washington St. (7).
Ewart, Frank A. (C. W. Whittier & Bro.), 82 Devonshire St. (9).
Ewart, Robert G. (C. W. Whittier & Bro.), 82 Devonshire St. (9).
Fahnley, Franklin E. (Fahnley & Gerardi), Upland Rd., Marshfield.
Fairfield & Ellis (Franklin T. Towle), (Aff.), 99 Milk St. (9).
Falconi, Joseph (Joseph Connolly), 514 River St., Mattapan.
Falling, Oscar F. (Waltham Fed. Savings & Loan Ass'n), 716 Main St., Waltham (54).
Falling, Oscar F. Jr., 921 Main St., Waltham (54).
Fallon, John T. (R. M. Bradley & Co. Inc.), 250 Boylston St. (16).
Faneuil Realty Assoc. (Anthony Viola), 99 Union St. (14).
Fargo, Charles H. (Henry W. Palmer & Co.), 62 Adams St., Milton (87).
Farnsworth, Herbert, (Aff.), (Quincy Market Cold Storage & Warehouse Co.), 178 Atlantic Ave. (10).
Farrell, William J. (C. W. Whittier & Bro.), 82 Devonshire St.
Farren, Robert N., (Aff.), (Boston Herald-Traveler, 80 Mason St. (12).
Farrington, Douglas F. (Dickey, Moore & Farrington), 75 State St.
Farwell, Everett L., 4 Gordon St., Waltham (54).
Faxon, Raymond H., 89 State St. (9).
Fay, Abbott (Walter Channing Inc.), 15 Congress St. (9).
Fay, Charles J., 169 Huntington Ave. (15).
Fay, Francis W., 599 High St., Dedham.
Fay, Philip (Fay Realty Corp.), 127 Charles St.
Fay, Ralph F. (Clifford V. Miller Inc.), 1394 Beacon St., Brookline (46).
Feinberg, Lester S. (Lesmarc Realty Trust), 120 Potter St., Cambridge (42).
*Feinberg, Murray L. (Lesmarc & Co.), 47 Nobscot Rd., Newton Centre.
Feinberg, M. W. (Lesmarc & Co.), 719 Boylston St. (16).
Feldman, Joseph H., 251 Harvard St., Brookline.
Ferguson, Edwin (Webster St. Realty Trust), 7 Morton St., Needham (94).
Fields, Mrs. Audrey C., 399 Chapman St., Canton.
Fifield, Robert S. (Minot, DeBlois & Maddison), 294 Washington St. (8).
Files, T. Herbert (Property Management Corp), 75 Federal St. (10).
Fine, Murray R. (Ridgemont Management Co.), 294 Washington St. (8).
Finn, Mrs. Edna O'Brien, 1730 Centre St., W. Roxbury.
Fischer, Hans K. (Home Savings Bank), 69 Tremont St.
Fishman, Isaac, 35 Congress St. (9).
Flavin, Edward M. (Henry W. Palmer & Co.), 62 Adams St., Milton.
Flax, Max (Flax Realty Co.), 29 Tiverton Rd., Mattapan.
Foley, Patrick T. (P. T. Foley & Co.), 599 Main St., Winchester.
**FORBES, ALEXANDER C. (Cabot, Cabot & Forbes Inc.), 60 State St. (9).**
Forbes, Allan (State Street Trust Co.), State and Congress Sts. (9).
Foster, Dwight (N.E. Mutual Life Insurance Co.), 501 Boylston St. (17).
Fowler, Richard B. (Robert T. Fowler & Sons), 743 Centre St., Jamaica Plain (30).
Fowler, Robert T. Jr. (Robert T. Fowler & Sons), 743 Centre St., Jamaica Plain (30).
Fraiman, Melvin L. (Chatham Real Estate), 5 Boylston St., Cambridge.
Francis, Edward L. (Hunneman and Co.), 19 Congress St.
Francis, G. Churchill (Institution for Savings in Roxbury), 2343 Washington St., Roxbury (19).
Franckum, E. Stuart (Rockland-Atlas Nat'l Bank of Boston), 30 Congress St. (6).
Fraticelli, Pasquale (Circle Business Centre), 145 Hanover St.
Frazer, George W., 708 Dudley St., Roxbury (19).
Freeman, Miss Beverly (Lexford Realty Co.), 1837 Mass. Ave., Lexington (73).
Freeman, Ernest L. (Robert O. Rockwell Jr.), 465 High St., W. Medford (55).
Freeman, Theodore L. (Brooks Park Inc.), Box 69, Winchester.
Fridolin, Rangnar, 64 Elm St., Woburn.
Friedman, A. R. (Ralph G. Carpenter), 59 Temple Pl. (11).
Friel, Gerard, 42 Wyman St., Medford.
Frost, Richard L. (R. M. Bradley & Co. Inc.), 250 Boylston St.
Frye, Maurice E. Jr. (Street & Co. Inc.), 89 Charles St.
Furbush, Joseph A., 55 Park St., Medford (55).
Galleni, Victor J., 655 Boylston St. (16).
Galvin, John B. (Joseph D. Galvin), 703 Washington St., Canton.
Galvin, Joseph D. (John B. Galvin), 703 Washington St. Canton.
Gardiner, John Hays (Minot, DeBlois & Maddison), 294 Washington St. (8).
Garoyan, Mrs. Nevart (Arlmont Realty), 165 Mass. Ave., Arlington (74).
Gates, Ellis L. (Willard Welsh & Co. Inc.), 45 Bromfield St. (8).
Gates, Philip B. (Willard Welsh & Co. Inc.), 45 Bromfield St. (8).
Gatto, Victor E. (Cantabrigia Homes), 1034 Great Plains Ave.,Needham (92).
Gavin, Basil (Boston Management Corp), 78 Newbury St.
Gendron, Courtenay H. (James D. Henderson & Son Inc.), 1 Court St.
George, Ralph F. (North Avenue Savings Bank), 1960 Mass Ave., Cambridge (40).
George, Thomas, 872 Washington St. (11).
Gibbs, Harry F. Jr. (W. H. Ballard Co.), 45 Milk St. (9).
Gilbert, Harry A. (Harry A. Gilbert Inc.), 1810 Massachusetts Ave., Cambridge (40).
Gilbert, Howard H. (Harry A. Gilbert Inc.), 1810 Massachusetts Ave., Cambridge (40).
Giles, Charles F. (Harry A. Gilbert Inc.), 1810 Massachusetts Ave., Cambridge (40).
Gilman, A. George (Malden Savings Bank), 397 Main St., Malden (48).
Gilman, Arthur P. (J. W. Wilbur Co. Inc.), 101 Park St., W. Roxbury (32).
Ginsberg, Benjamin, 60 State St.
Ginty, John A. (Ames and Ginty Roofing Co.), 75 Mountfort St. (15).
Ginzberg, Murray (Grove Hall Savings Bank), 455 Blue Hill Ave., Roxbury (21)
Giordano, Amleto (Commonwealth Realty Co.), 36 Champney St., Brighton.
Gironi, Henry R., 18 Ridge St., Arlington.
Glasser, Joseph, 18 Tremont St.
Glebow, Henry, 612 Centre St., Jamaica Plain (30).
Glennon, Leo J., 1737 Centre St., W. Roxbury.
Gnecco, John A., 257 Main St., Medford (55).
Golder, Morris (Stony Brook Village Corp.), 236 Turtle Pond Pkwy., Hyde Park.
Goldfine, Bernard, 35 Kneeland St. (11).
Goode, Fredrick J. (Haughn & Goode), 669 High St., Westwood.
Goodness, B. George, 507 Main St., Worcester.
Goodrich, John W. (T. Dennie Boardman Office), 1 Court St. (8).
Gordon, George (George Gordon & Son), 1378 Beacon St., Brookline (46).
Gordon, John H. Jr. (John H. Gordon & Son), 209 Auburn St., Auburndale.
Gordon, Joseph D. (George Gordon & Son), 1378 Beacon St., Brookline (46).
Gorgone, Mrs. Carmela F. (C. Gorgone & Son), 4 Brattle St., Cambridge (38).
Gorin, Harry N. (H. N. Gorin & Leeder Mgmt. Co.), 318 Harvard St., Brookline (46).
Gowing, Mrs. Robert B. (Mrs. Horace L. Arnold), 8 Middle St., Concord.
Gray, Robert W., 1374 Mass. Ave., Cambridge (38).
Graziano, Joseph (Graziano Construction Builders), 71 Adams St., Braintree.
Green, Miss Emeline L., 90 Highland Ave., Winthrop (52).
Green, Leslie H., Crescent Rd., Hamilton.
**GREW, EDWARD W. JR. (Meredith & Grew Inc.), 938 Great Plain Ave., Needham (92).**
**GREW, JOHN (Meredith & Grew Inc.), 19 Congress St. (9).**
Griffin, John F. (North Cambridge Cooperative Bank), 2360 Mass. Ave., Cambridge (40).
Grimes, Mrs. Mae E. (Grimes Real Estate), 263 Washington Ave., Winthrop.
Groezinger, Charles H. (Podren & Co.), 143 Newbury St.
Grove, James S. (Nordblom Co.), 1450 Beacon St., Brookline (46).
Grush, Willard P. (R. M. Bradley & Co. Inc.), 250 Boylston St. (16).
Guarino, James G. (Milton Real Estate Associates), 71 Blue Hills Pkwy., Milton.
Guillow, Ralph E. (City Realty Co.), 500 Park Dr. (16).
Guisti, Vito (Guisti Homes Inc.), 559 Main St., Walpole.
Gurshin, Carl A., 92 Cotton St., Newton (58).
Guthauser, Mrs. Emily M. (Village Realty Co.), 564 Washington St., Wellesley (81).
Hadley, Thomas Jr. (R. M. Bradley & Co. Inc.), 57 Brattle St., Cambridge.
Hale, Ernest A. (Suffolk First Federal Savings & Loan Ass'n), 50 Franklin St. (10).
Haley, Joseph E., 315 Washington St., Wellesley Hills (82).
Hall, Arthur H. (The C & H Co.), 60 Cross St. E., Somerville.
Hall, George D. (Aff.), (Boston Edison Co.), 39 Boylston St. (12).
Hall, John M. (Choate, Hall & Stewart), 30 State St. (9).
Hall, Leslie C. (Goodnow & Hall), Concord Road at Rt. 20, So. Sudbury.
Hall, Roswell G., 44 Tremlett St., Dorchester.
Halleran, William J. (Aetna Realty Co), 1 Ball Sq., Somerville.
Hallett, Richard H. (Martin Cerel), 603 Worcester St., Natick.
Hallisey, George C. (Aff.), 10 Lila Rd., Jamaica Plain (30).
Hallowell, Robert H. Jr. (Minot, DeBlois & Maddison), 294 Washington St. (8).
Halper, Alfred W., 5 Wiswall Rd., Newton.
Hamilton, Charles, 27 State St. (9).
**HAMLEN, NATHANIEL, 50 Congress St. (9).**
Handrahan, John W. (Sumner D. Hersey Realty Co.), 1 No. Main St., Natick.
Hanian, Ernest (South Shore Sand & Gravel Co. Inc.), 298 East St., Weymouth.
Hardin, Mrs. Mabelle E. (Hardin Real Estate), 18 Cocasset St., Foxboro.
Hardy, Frank K., 50 Wendell Park, Milton.
Harris, John W. (Joshua W. Brown), 1076 Great Plain Ave., Needham (92).
Harris, Maynard L. (Franklin Savings Bank), worth Inc.), 201 Devonshire St. (10).
Hartford, Norman P. (Carley Realty), 1171 Washington St., West Newton.
Hartmann, Arnold, 90 Hartmann Rd., Newton Centre (59).
Hartmere, Henry T., 18 Tremont St. (8).
Hartwell, Joseph B. (Walter Channing Inc.), 318 Washington St., Wellesley Hills (82).
Haslan, Emerson F., 731 High St., Westwood.
Hastings, Francis (H. Kingsley Durant), 53 State St. (9).
Hastings, Kenneth B. (Edmands & Byfield Agency), 20 Centre Ave., Newton (58).
Hatfield, Harold M., 63 Moraine St., Jamaica Plain.
Hawkes, Philip C. (Miller & Hawkes), 90 Leonard St., Belmont (78), 6 Park Sq. (16).
Hartford, Nathan B. Jr. (Hartford-Whit-
Hayden, George H. (Union Savings Bank), 216 Tremont St. (16).
Hays, J. Edward (J. S. Hays Co. Inc.), 95 Massasoit St., Waltham (54).
Heller, Louis, 73 Tremont St. (8).
Henderson Bros. (George B. Henderson, 1 Court St. (8).
Henderson, Elliott, 250 Boylston St. (16).
Henderson, George B. (Henderson Bros.), 1 Court St. (8).
Henderson, James H., 1318 Beacon St., Brookline (46).
Henderson, Robert L. (James D. Henderson & Son, Inc.), 1 Court St.
Henderson, William (R. M. Bradley & Co. Inc.), 250 Boylston St. (16).
Heritage, Chester B. (Home Building Co. Inc. of Walpole, Mass.), East Walpole.
Hersey, Sumner D. (Sumner D. Hersey Realty Co.), 1 N. Main St., Natick.
Hickey, Miss Olivia A. (Alcor Realty), 60 Beech St., W. Roxbury (32).
Hickey, Walter H., 12 Orr Sq., Revere (51).
Hicks, Curtis L. (Hicks Realty Service), 56 Woodside Ave., Winthrop.
Hicks, Mrs. Edna C., 4 Chester St., Arlington.
Hicks, Miss Marcella, 185 Washington St., Dorchester (21).
Higgins, George K., 1318 Beacon St., Brookline (46).
Hill, Adams Sherman (Hill, Barlow, Goodale & Wiswall), 53 State St. (9).
Hill, Clinton P. (Hill Management Corp.), 45 Milk St. (9).
Hill, Mrs. Elizabeth H. (Henry W. Palmer & Co.), 62 Adams St., Milton (87).
Hill, Mahlon W., 336 Washington St., Wellesley Hills (82).
Hixon, Thomas, 1152 Commonwealth Ave. (34).
Hodgkinson, H. D. (Aff.), (Wm. Filene's Sons Co.), 426 Washington St. (1).
Holland, Frederick C. (Institution for Savings in Roxbury), 2343 Washington St. Roxbury (19).
Holmes, John E. (Martin Cerel), 18 E. Central St., Natick.
Horan, Philip M. (M. P. Horan and Co.), 34 Oak St. (11).
Horan, Thomas M. (Meredith & Grew Inc.), 19 Congress St. (9).
Horn, Anthony W. (Donald Allmon Inc.), 3 Arlington St.
Horn, Ralph T. (Meredith & Grew Inc.), 19 Congress St.
Horst, Victor F. (Marvix Realty Trust), 393 Boylston St.
Houghton, Charles W. (Aff.), (Safety Fumigant Co.), 158 State St. (9).
Houriban, James F. 584 Columbia Rd., Dorchester (25).
Houston, David J. (J. J. Houston & Co.), 4 Fairmont Ave., Hyde Park (36).
Hovey, Philip R. (NR), 1430 Ravina Rd., So. Charleston, West Virginia.
Howard Brothers (Charles Howard), Dover Rd., Westwood.
Howard, Charles (Howard Brothers), Dover Rd., Westwood.
Howard, Charles W. (Charles W. Howard & Son), 32 Summer St., Malden (48).
Howard, James H., 154 Union Ave., Framingham.
Howard, William (Beacon Construction Co.), 102 Hano St., Allston.
Howland, George (Minot DeBlois & Maddison), 294 Washington St. (8).

Hubbard, Edward B. (John E. Begley Co. Inc.), 53 State St. (9).
Hubbard, John C. (Hubbard Westervelt & Mottelay Inc.), 18 E. 41st St., N. Y.
Hubbard, Richard (Walter Channing Inc.), 318 Washington St., Wellesley Hills.
Hughes, Leon D. (U.S. New England Division Engineers), 857 Commonwealth Ave. (27).
Hunneman, Carleton (Hunneman and Co.), 19 Congress St.
Hunt, Albert Morrill, 79 Milk St.
Hurd, Christopher W., Independence Ct., Concord.
Hyatt, Harld J. (The First Nat'l Bank of Boston), 67 Milk St.
Iacono, Mario D., 738 Broadway, Everett.
Incle, William T., 47 Summer St., W. Roxbury (32).
Isaacs, Delphy O., 165 Aspinwall Ave., Brookline.
Isaacs, Irving A., Hotel Narragansett, Providence, R. I.
Isenberg, Joseph M. (Isenberg Bros. Inc.), 295 Huntington Ave. (15).
Jackson, Leonard W. (Jackson Realty), 850 East St., Dedham.
Jacobs, Charles P. (Meadow Brook Homes), Washington St., Hudson.
Jacobs, William M. (Esplanade Realty Co. Inc.), 28 Charles St.
Jacobson, Robert (Old Colony Properties Inc.), 8 Clearway St. (15).
Jacobson, William (Old Colony Properties Inc.), 8 Clearway St. (15).
Jameson, Philip B. (Mass. Cities Realty Co.), 10 High St. (10).
Jeffries, J. Amory (Mass. Savings Bank), 50 Congress St. (9).
Jenney, Charles S. (Aff.), (Jenney Manufacturing Co.), P.O. Box 100 (67).
Johnson, Ray (Johnson Construction Co.), 765 South St., Roslindale.
Johnston, Mrs. Daisy E., 24 Fenwood Rd. (15).
Johnston, Frederick E., 209 Washington St. (8).
Jones, Girard N. (Merchants Cooperative Bank), 24 School St. (8).
Jones, Miss Mabel A. (Johnson Securities Co.), 432 Park Sq. Bldg. (16).
Jones, Richard L. (Nordblom Co.), 50 Congress St. (9).
Jones, Robert W. (Regional Realty Officer, U. S. Post Office; Div. of Real Estate).
Josephson, Gustave A., 5 Church St., Winchester.
Joy, John H., 24 Milk St. (9).
Joyce, Maurice F. (Joyce Realty), 2074 Centre St., West Roxbury.
Judkins, George W., 31 State St. (9).
Kacavas, George D., 499 Hutington Ave. (15).
Kaplan, Edward I., 9 Irvington St.
Kaplan, Hyman, 134 Winchester St., Brookline.
Kardon, Jack (Kardon Realty Co.), 1349 Commonwealth Ave., Brighton.
Kardon, Samuel (Kardon Realty Co.), 1349 Commonwealth Ave., Brighton.
Kargman, Max R. (The First Realty Co. of Boston), 7 Pemberton Sq.
Kates, Mrs. Florence (Sharon Homes), 368 S. Main St., Sharon.
Kaufman, Alfred L. (Victor Kaufman & Sons), 18 Tremont St. (8).
Kavanagh, Alton, 137 Belmont St., Everett.
Keane, T. Roger (Longwood Towers), 20 Chapel St., Brookline (46).
Keesler, William F. (First Nat'l Bank of Boston), 67 Milk St. (10).
Keith, Alfred A., 15 W. Squantum St., North Quincy.
Kellett, James E. (Albert V. Kellett & Son), 13 Hale Ave., Milford.
Kelley, Henry D. (Henry D. Kelley Jr.), 618 Wahsington St., Dorchester (24).
Kelley, Henry D. Jr. (Henry D. Kelley), 618 Washington St., Dorchester (24).
Kellner, Bernard J. (Hunneman & Co.), 5 Arlington St. (16).
Kellogg, Mrs. Eleanor Carder, 109 N. Main St., Sharon.
Kelly, Joseph (Kelly Corp.), 25 Forest St. Pl., Arlington.
Kelsch, John J. (Meredith & Grew Inc.), 19 Congress St. (9).
Kendrick, W. S. Jr. (State Street Trust Co.), State and Congress Sts. (9).
Kennedy, Irving J., 426 Marlborough St.
Kennedy, John B., 341 So. Main St., Sharon.
Kenney, James A., 1248 Broadway, West Somerville.
Kenny, Charles (C. W. Whittier & Bro.), 82 Devonshire St.
Kenny, Norman W. (C. W. Whittier Bros.), 82 Devonshire St. (9).
Kerner, Matthew H. (Michael & Kerner Inc.), 98 Highland Ave., Somerville (43).
Kettell, Prescott L. (Boston Safe Deposit and Trust Co.), 100 Franklin St., Boston (6).
Keville, William J., 10 State St. (9).
Khouri, John (Khouri Bros.), 878a South St., Roslindale.
Kier, Mrs. Zella C. (Sharon Homes), 368 So. Main St., Sharon.
Kiggen, Henry G. (Niles Inc.), 1278 Beacon St., Brookline.
Kiley, John C. Jr. (John Kiley & Son), 15 Bosworth St.
Kiley, Richard V. (Somerset Savings Bank), 371 Summer St., Somerville (44).
King, Putnam (King Terminal), 50 State St. (9).
Kirsch, Louis J. Jr., 59 Cherry St., Waltham (54).
Klasson, Herbert K. (Klasson and Ericson), 801 Washington St., E. Weymouth.
Knight, Harold S. (Marsh & Rice), 14 Church St., Dedham.
Knight, Harry R. (Pennell & Thompson), 824 Mass. Ave., Arlington.
Knight, Russell W. (Everett Mills Properties Inc.), 15 Union St. Lawrence.
Knott, Kenneth W. (Frigidaire Sales Corp.), 25 Blandford St.
Koob, Adolph J., 82 Devonshire St. (9).
Korzon, Alexander (Korzon-Roman), 182 Highland Ave., Needham.
Krasnogor, Miss Mary, 44 Evergreen St., Framingham.
Krech, Edmund C. (R. M. Bradley & Co. Inc), 622 Hammond St., Chestnut Hill (67).
Kreft, Raymond T., Alvern Rd., Bryantville.
Krewson, George C. Jr., Foster St., Danvers.
Kunhardt, John W. (Hunneman & Co.), 60 Adams St., Milton.
LaGasse, Mrs. Thelma M. (Longwood Associates), 626 Commonwealth Ave., Newton Centre.
Lally, Eugene F., 869 Dorchester Ave., Dorchester (8).
Lally, Miss Gertrude C., 869 Dorchester Ave., Dorchester.
Lally, John A., 20 Rowe St., Milton (86).
Lally, Thomas C., 869 Dorchester Ave., Dorchaster (8).
Lamont, John (Foster & Lamont), 1736 Mass. Ave., Lexington (73).
Lane, James M. (Palmer Russell Co.), 1318 Beacon St., Brookline (46).
Lane, William D. (J. Edwin Dreyfus Properties Inc.), 50 Federal St. (10).
Lang, Mrs. Lilla G. (James T. Trefrey), Boston Post Rd., Wayland.
LaPorta, Mrs. Fortunata, 267 Blue Hills Pkwy., Milton.
Larkin, Edward A. (Mystic Real Estate), 295 Salem St., Medford (55).
Lassen, Frank L., No. Ten Post Office Sq. Bldg. (9).
Layton, Irving (Martin Cerel), 603 Worcester St., Natick.
Leatherbee, William B. (Leatherbee & Co.), 235 Harvard St., Brookline (46).
Leathers, Jonas H. (James D. Henderson & Son Inc.), 1 Court St.
Leavitt, Carleton R., 5 Summer St., Natick.
Lebowich, Jacob, 18 Tremont St. (8).
Lebowich, William D. (York Realty Inc.), 180 Lincoln St. (11).
Lees, Howard T. (Boston Safe Deposit & Trust Co.), 100 Franklin St. (6)
Leighton, Irving (M-Leighton Co. Inc.), 356 Chestnut Hill Ave., Brookline.
Leighton, Joseph C., 1286 Mass. Ave., Cambridge (38).
Leonard, Curtis S. (John F. Rogers), 15 Forest St., Medford (55).
Levenbaum, Hyman, 1480 Dorchester Ave., Dorchester (22).
Levy, Maurice W. (Max Orlick Inc.), 325 Harvard St., Brookline (46).
Libby, Samuel, 11 Pemberton Sq.
Lieberman, Morton T. (Lieberman Real Estate), 157 Federal St. (10).
Ligori, James (Puritan Homes Inc.), 124 Bacon St., Natick.
Ligori, Peter (Puritan Homes Inc.), 124 Bacon St., Natick.
Linnell, Robert C. (Cabot, Cabot & Forbes), 60 State St. (9).
Linton, Dexter E. (Martin Cerel), 18 E. Central St., Natick.
Lipton, Sidney C. (Sidney C. Lipton Inc.), 1026 Mass Ave., Arlington.
Liston, James W. (Stone & Webster Realty Corp.), 49 Federal St. (10).
Livermore, Robert (Hunneman & Co.), 19 Congress St.
Livoli, Paul (Paul Livoli Inc.), 922 Belmont St., Watertown.
Locatelli, Albert J., 67 Leonard St., Belmont (78).
Long, Hilton W. (Mrs. Helen V. Williamson), 1111 Great Plain Ave., Needham (92).
Long, Oscar, 635 Tremont St. (18).
Lord, Frederic W. 2nd (Hunneman & Co.), 5 Arlington St. (16).
Loring, Augustus P. (Loring, Coolidge Office), 35 Congress St. (9).
Loring, Percy (Geo. C. Appleton & Son), 31 State St. (9).
Lorusso, Louis Paul (Hillshire Homes Inc.), 241 East St., Sharon.
Loughman, J. Howard, 10 Post Office Sq. (9).
Losordo, Anthony (Frank Losordo & Son Inc.), 1172 River St., Hyde Park (36).
Losordo, John (Sevenel Associates), 1172 River St., Hyde Park.
Lowrance, Mrs. Ione R., 170 North St. Hingham.
**LUND, JOSEPH W. (R. M. Bradley & Co. Inc.), 250 Boylston St. (16).**
Lund, Lloyd D., 104 Pleasant St., Meredith, N. H.
Lunn, Edward B., 77 Summer St. (10).
Lunney, James G. (Aff.), (Metropolitan Coal Co.), 53 State St. (9).
Lynch, John E. Jr. (Jack Lynch Real Estate Co.), 83 Athelstane Rd., Newton Centre (59).
Lyon, W. H., 55 Waltham St., Lexington (73).
Lyons, Frederic W., 445 Broadway, So. Boston (27).
MacGowan, Bates (Little Bldg. Trust Inc.), 80 Boylston St. (16).
MacKay, Arthur J., 543 High St., Dedham.
MacKintosh, Mrs. Eleanor M. (Brodrick Bros.), 636 Commonwealth Ave., Newton Centre.
MacLellan, Robert A., 1270 Columbus Ave., Roxbury (20).
MacNeil, Angus M., 294 Washington St.
Macomber, George B. H. (Geo. B. H. Macomber Co.), 19 Milk St.
Macquarrie, Joseph G., 785 South St., Roslindale (31).
Magaletta, Alfred (Alfred Magaletta Construction Co.), 317 Washington St., Islington.
Mahoney, D. Francis (Manhattan Builders Inc.), 34 Windmill Lane, Arlington.
Mahoney, John E. (Beacon Mortgage Co. Inc.), 1441 Beacon St., Brookline (46).
Mahony, Frederick J. (Cohen, Mahony & Ward Inc.), 233 Harvard St., Brookline (46).
Malley, Charles A., 233 Commonwealth Ave., Chestnut Hill (67).
Maloney, George A., 2103½ Center St., W. Roxbury (32).
Maloney, Gerald S. (G. S. Maloney & Co.), 23 St. Mary's Ct., Brookline.
Maloney, Robert E. (Mass. Maloney Corp.), 10 Post Office Sq. (9).
Mansur, Joseph J., 862 Beacon St. (15).
Marcus, Sumner J., 180 Commonwealth Ave. (16).
Marquis, George G., 304 Washington St., Brighton (35).
Marrone, M. Joseph (The Marrone Co.), 15 Woburn Parkway, Woburn.
Marsh, Arthur E. (C. W. Whittier & Bro.), 82 Devonshire St. (9).
Marsh, Bernard L. (Brenton E. Tyler), 682 Main St., Waltham.
Marsh, Francis II (Marsh & Rice), 14 Church St., Dedham.
Martensen, Louis H. (Minot, DeBlois & Maddison), 73 Tremont St. (8).
Mathers, Frank J., Statler Office Bldg., 20 Providence St. (16).
Matti, Eugene, 10 Coolidge Rd., Accord.
Mattsen, William G. (R. M. Bradley & Co. Inc.), 250 Boylston St.
Mazur, Joseph G., P.O. Box 158, Brighton (35).
McBain, William, 10 High St., Rm. 715.
McColl, John J. (A. W. Perry Inc.), 453 Washington St. (11).
McConchie, Leeland G. (Leeland Construction Co. Inc.), 8 Camelia Pl., Lexington.
McCorrison, Warren A. (Workingmen's Cooperative Bank), 73 Cornhill (8).
McCracken, Harry B. (Beacon Mtge. Co. Inc.), 1441 Beacon St., Brookline (46).
McCracken, Harry B. Jr. (Beacon Mtge. Co. Inc.), 1441 Beacon St., Brookline.
McCue, John H. (Massachusetts Turnpike Authority), 80 Boylston St. (Rm. 1201).
McDonald, James A., 1384 Mass. Ave., Cambmridge (38).
McDonald, Norman L. (Adams & McDonald Inc.), 29 Mullaney Bldg., Framingham.
McDonnell, John M. (Almac Realty Trust), 875 Beacon St. (15).
McDonough, John J. Jr. (Robert T. Fowler & Sons), 1854 Centre St., W. Roxbury.
McDonough, William V., 423 Salem St., Medford (55).
McEnroe, John H. (Maugus Realty Co.), 572 Washington St. Wellesley (81).
McGovern, Robert E., 353 Washington St., Brighton.
McGrath, John J., 31 State St. (8).
McGrath, Richard M. (Christopher J. Cox & Co.), 481 High St., Medford.
McInerney, George F., 7 Leewood Rd., Wellesley (81).
McKennan, William (Hunneman & Co.), 21 Milk St.
McKeon, Edward F. Co. (Mrs. Eveline M. McKeon), 68 Watertown St., Watertown.
McKeon, Mrs. Eveline M. (Edward F. McKeon Co.), 68 Watertown St., Watertown.
McKie, Donald C. (Metropolitan Fed. Sav. & Ln. Assoc.), 130 Federal St. (10).
McLaughlin, Charles H., 421 Highland Ave., Somerville (44).
McLaughlin, John W. (H & M Construction Co.), 61 Moraine St., Jamaica Plain (30).
McMillen, Ralph E., P.O. Box 173, Cochituate.
McMullen, E. Robinson (McMullen & Co.), 251 Harvard St., Brookline (46).
McNally, Hugh P. (McNally & Stucklen), 65 Beacon St. (8).
McNamara, Warren, 871 Worcester St., Wellesley (81).
McNeil, Alexander, 3 Conway Ct., Roslindale (31).
Medverd, Irving, 100 Wellington Hill St. Mattapan.
Mehegan, William (Frank A. Russell Inc.), 1318 Beacon St., Brookline.
Mellen, George H. Jr., 561 Main St., Hyannis.
Melong, Leonard F. (M & M Builders), 20 Water St., Quincy.
Merlino, Luis A. (M & M Construction Co.), 3 Central St., Hingham.
Merriam, Robert C., 1713 Mass. Ave., Lexington (73).
Mersereau, Fred P. (A. Gene Posey (Aff.), 176 Federal St. (10).
Mesnier, Edward S. (W. T. Grant Co.), 1441 Broadway, New York (18).
Michael, Robert H. (Michael & Kerner, Inc.), 98 Highland Ave., Somerville (43).
Michaelson, Mrs. Lillian (Longwood Associates, 626 Commonwealth Ave., Newton Centre (59).
Miller, Bernard (Miller & Co.), 10 Tremont St.
Miller, Charles G. (J. D. K. Willis Co., 50 State St.
Miller, Clifford V. (Clifford V. Miller Inc.), 1394 Beacon St., Brookline (46).
Miller, Walfred (Miller & Linse), 68 Garden St., Needham.
Mills, Kendall F. (Francis C. Welch), 73 Tremont St. (8).


MEREDITH & GREW
1875 Incorporated 1955
REALTORS
Industrial — Commercial
Residential
Managers — Appraisers
Brokers — Consultants
Mortgage Loan Correspondents for the New York Life Insurance Co.
19 Congress St., Boston


Mintz, Herman A. (Metropolitan Bldgs. Corp.), 50 Federal St. (10).
50 Federal St. (10).
Miranda, Arthur (Miranda Insurance Agcy.), 53 Meridian St., E. Boston (28).
Mitchell, J. Edwin (The First National Bank of Boston), 67 Milk St.
Mitchell, Robert S., 38 Bluehill Ave., Roxbury (19).
Mitchell, Mrs. Ruth W., 1 Patriots Dr., Lexington.
Moffat, Kenneth W. (Donald Allmon Inc.), 3 Arlington St.
Moldaw, Aaron S. (Zibit Associates), 322 Harvard St., Brookline.
Mooney, Frank J., 694 Main St., Waltham (54).
Moor, Walter A. (Morrison and Moor), 442 Washington St., Wellesley (81).
Moore, Joseph F. (Belford Associates), 48 Trapelo Rd., Belmont.
Moore, Warren R. (Hopkins & Moore Inc.), 779 Centre St., Jamaica Plain (30).
Morgan, F. Paul (F. P. Morgan Co.), 45 Milk St. (9).
Morgan, Robert M. (Boston Five Cents Savings Bank), 30 School St. (8).
Morin & Evans (George A. Morin), 44 School St. (8).
Morin, George A. (Morin & Evans), 44 School St. (8).
Morrison, Robert G. (Morrison & Moor), 442 Washington St., Wellesley.


MINOT, DEBLOIS & MADDISON
*Trustees and Managers of Property in*
BOSTON
CHICAGO MINNEAPOLIS
DETROIT NEW ENGLAND
ENGLEWOOD NORFOLK
GADSDEN OMAHA
KANSAS CITY SIOUX CITY
MILWAUKEE ST. PAUL
WASHINGTON, D.C.
294 WASHINGTON STREET


Morrison, Thomas D. (N.E. Telephone & Telegraph Co.), 185 Franklin St. (7).
Morrissey, William F. (Quincy & Co.), 73 Tremont St. (8)
Morse, Ralph C., 61 Oakley Lane, Waltham.
Morse, Ralph L., Sudbury.
Morss, J. Reed (Boston Five Cents Svgs. Bank), 30 School St. (8).
Mosher, Curtis H. (Liberty Mutual Ins. Co.), 175 Berkeley St. (17).
Moskow, Abraham (Moskow Bros.), 68 Devonshire St. (9).
Mucci, Ray (1065 Montello St.), Brockton.
Mulhern, John H., 763 South St., Roslindale.
Mullen, Carl C. (Columbian Nat'l Life Ins. Co.), 77 Franklin St. (12).
Murphy, Edward J. (Newton Estates), 29 Hall Ave., Watertown (72).
Murphy, Fred C., 1537 Main St., Springfield.
Murphy, James P. (Central Rlty. Co.), 86A Highland Ave., Somerville (43).
Murphy, James V., 42 Willow St., W. Roxbury (32).
Murphy, John F., 53 State St. (9).
Murphy, John H., 40 Central St., Lowell.
Murphy, John N. (Meredith & Grew Inc.), 19 Congress St. (9).
Murphy, Robert T. (Robert T. Fowler & Sons), 1854 Centre St., W. Roxbury.
Murray, Wm. J. (Murray & Gillett), 1 Thompson St., Winchester.
Mutty, John E., 10 Walden St., Concord.
Myerson, Abraham, 18 Tremont St. (8).
Nahigian, Moses H. (Auburndale Rlty. Co.), 339 Auburn St., Auburndale (66).
Nash, Montanus K. (Montanus K. & Otis F.), 2245 Massachusetts Ave., Cambridge (40).
Nathanson, Edward A. (Nathanson, Rudofsky, Lane & Andelman), 85 Devonshire St. (9).
Neice, Byron W. (Bruce Corp.), P.O. Box 112, Walpole.

**Nordblom Company**

ROBERT C. NORDBLOOM, S.I.R.

Specializing in Hotels and Industrial Properties

**50 Congress Street**

**HUbbard 2-7000**

**BOSTON**

**CARLTON S. REDMOND**

*Real Estate Broker and Appraiser*

Properties in the New England area and New York State

**201 Devonshire Street**

**Boston, Massachusetts**

***BOSTON (Cont.)***

Nelson, Albert P., 504 Washington St., Norwood.
Nelson, Charles P. A. (Prudential Insurance Co. of America), 80 Federal St. (10).
Nelson, Eric A. (Nelson R.E. Agcy.), 4286 Washington St., Roslindale.
Nelson, Fritz F. (Petroleum Heat & Power Co.), 65 State St. (9).
Nelson, Mrs. Mary E. (Thomas E. Nelson), 6 S. Main St., Sharon.
Nelson, Paul W., 727 Massachusetts Ave., Arlington.
Nelson, Thomas E. (Mrs. Mary E. Nelson), 6 S. Main St. (Sharon).
Nesson, Samuel, 8-16 Garrison St. (16).
Newhall, Charles A., 1101 Beacon St., Brookline (46).
Newhall, Horatio, 27 State St. (9).
Nichols, David H. (Louis Nichols & Son), 161 Devonshire St. (9).
Niles, George P. (Stratford Builders Inc.), 22 Sheraton Park, Arlington.
Niles, Harold L. (Niles Inc.), 1278 Beacon St., Brookline (68).
Niles, L. F. (Niles Inc.), 1278 Beacon St., Brookline (68).
Nissenbaum, Joseph J., 59 Union Sq., Somerville (43).
Nixon, Mrs. Paula, 2 W. Cedar St.
Nobile, Joseph A., 465 Park Dr. (15).
Nolan, James J. (J. J. Nolan R.E.), 272 Speen St., Natick.
Nordblom, Carl R. (Nordblom Co.), 988 Memorial Dr., Cambridge (38).
**NORDBLOM, ROBERT C. (Nordblom Co.), 50 Congress St. (9).**
**NORDBLOM, RODGER P. (Nordblom Co.), 50 Congress St. (9).**
Norton, Bernard, 5 High St., Medford (55).
Norton, George H. (Wm. Pease O'Brien Inc.), 10 State St. (9).
Nutter, McClennen & Fish (George P Davis), 75 Federal St
Oakes, George F. (R. M. Bradley Co. Inc.), 250 Boylston St.
Oates, Edward A., 443 Mt. Auburn St., Watertown (72).
O'Brien, David, 149 Warren St., Roxbury (19).
O'Brien, Frank P. (120 Inman St., Cambridge (39).
O'Brien, Miss Helena V., 1101 Pemberton Bldg. (8).
O'Brien, William H. (O'Brien's R.E. Agcy.), 48 Acton St., Maynard.
O'Brien, Wm. Pease (Wm. Pease O'Brien Inc.), 10 State St. (9).
O'Callaghan, Frank J. Jr., 11 Fairfax Rd., Milton (81).
O'Connor, John J., 236 W St., South Boston (27).
O'Connor, Thomas K., 878 Main St., Walpole.
Odell, George W. (John T. Burns & Sons Inc.), 803 Washington St., Newtonville (60).
O'Hara, Francis G. (Boston Insurance Co.), 87 Kilby St. (9).
O'Hearn, John P., 40 Court St. (8).
O'Leary, John V. (Cambridge Fed. Svgs. & Loan Assn.), 38A Brattle St., Cambridge (38).
Olinder, Robert A., 7 Water St. (9).
Olmstead, Ernest D., Holliston.
Olson, Olof (Cabot, Cabot & Forbes Inc.), 60 State St. (9).
O'Malley, Charles J., 82 Belgrade Ave., Roslindale.
Oman, Arthur H. (Arthur Oman & Sons Inc.), River St., Norwell.
O'Neill, John E. (Joyce Rlty.), 2074 Centre St., West Roxbury.
Oren, Jere C. (Martin Cerel), 18 E. Central St., Natick.
Orlick, Harold A. (Marx Orlick Inc.), 325 Harvard St., Brookline (46).
Orlick, Max (Max Orlick Inc.), 325 Harvard St., Brookline (46).
Otis, William F., 305 Beacon St. (16).
Owen, Mrs. Harriett B., 112 Revere St. (14).
Paine, Stephen (Federal St. Bldg. Trust), 24 Federal St. (10).
Paine, William W. (Henry W. Savage Inc.), 1297 Beacon St., Brookline.
Palmer, Edgar P. (Palmer Russell Co.), 1318 Beacon St., Brookline (46).
Palmer, Henry W. (Henry W. Palmer & Co.), 62 Adams St., Milton.
Parker, Mrs. Edna M. (Martin Cerel), 18 E. Central St., Natick.
Parshley, Wilbur W., 347 Washington St., Newton (58).
Patnode, Forrest I., 408 Market St., Brighton (35).
Pauler, John N. (Brodrick Bros.), 636 Commonwealth Ave., Newton Centre (59).
Pearce, Arthur P. Jr., 18 Oliver St. (10).
Pearce, Franklin E., 103 Ashland St., Malden (48).
Peavey, Newall A., 165 N. Main St., Sharon.
Peirce, Richard B. (C. W. Whittier & Bro.), 82 Devonshire St. (9).
Pendergrast, Charles F. (John C. Kiley & Son), 15 Bosworth St.
Pennell, Walter F. (Pennell & Thompson), 824 Massachusetts Ave., Arlington (74).
Perkins, Kenneth R. (Previews Inc.), 20 Kilby St. (9).
Perry, Francis W. (A. W. Perry Inc.), 453 Washington St. (11).
Perry, Herbert C. (A. W. Perry Inc.), 453 Washington St. (11).
Perry, Joseph Earl (Newton Savings Bank), 286 Washington St., Newton (58).
Perry, Richard (Fiduciary Trust Co.), 10 Post Office Sq. (9).
Pheeny, Harold A. (Pheeny's R.E.), 2000 Beacon St., Brookline (46).
Pheeny, William J. (Pheeny's R.E.), 2000 Beacon St., Brookline.
Phelan, Francis (W. T. Phelan & Co.), 1384 Massachusetts Ave., Cambridge (38).
Phelan, Miss Mabel L., 247 Belmont St., Belmont (78).
Piattoni, John L., 944 Main St., Walpole.
Piemonte, Gabriel F. (Downtown Rlty. Co.), 213 Hanover St. (13).
Pieper, Charles P., 205 Eliot St., Ashland.
Pierce, Henry H. (Merchants Co-op. Bank), 24 School St. (8).
Pihl, Marshall R., 27 State St., Rm. 84.
Pike, Earl J. (C. D. Waterhouse), 20 College Ave., Somerville (44).
Pinkham, Henry S. (R. M. Bradley & Co. Inc.), 250 Boylston St. (16).
Pitchford, A. Lester, 561 High St., Westwood.
Pitkin, Harry L., 18 Tremont St., Rm. 302 (8).
Podren, Fred (Podren & Co.), 143 Newbury St.
Polillio, Ralph (Polillio Bros.), 2121 Central St., Stoughton.
Poork, Leon R. (Commonwealth R.E. Co.), 435 Harvard St., Brookline (57).
Poorvu, Harris, 209 Washington St. (8).
Poorvu, Samuel W., 209 Washington St.
Poorvu, Sumner L., 209 Washington St. (8).
Porter, C. Burnham (R. M. Bradley & Co. Inc.), 250 Boyston St.
Porter, George, 38 Chauncy St. (11).
Porter, Ralph O. (Ralph O. Porter Inc.), 568 Washington St., Wellesley.
Porter, Mrs. Ruth C., 33 Thompson St., Winchester.
Powers, James (Powers Realty Co.), 9 Main St., Concord.
Prescott, Lincoln T. (Church Rlty. Trust), 15 Norway St. (15).
Prevett, Michael J. (Norfolk County Homes), Boston-Providence Tpke., Walpole.
Proctor, George F. (G. A. Proctor Co.), 1758 Centre St., West Roxbury.
Pryor, Paul L., 55 Kilby St.
Pyne, Edward C. (Harry A. Gilbert Inc.), 1810 Massachusetts Ave., Cambridge.
Quealy, John P. (Sidney C. Lipton Inc.), 1026 Massachusetts Ave., Arlington.
Quigg, Charles L. (Quigg Rlty.), 22 Colburn St., Waltham.
Quigley, Walter A., 6 Pleasant St.
Quigley, William P. (Morrison Ins. Agcy.), 6 Pleasant St., Malden.
Quinn, J. Henry, 1384 Massachusetts Ave., Cambridge.
Ramler, David A. (Apahouser Corp. of N.E.), 104 Brookline Ave. (15).
Ravfield, James B. (Tri Realty Co.), 650 Dudley St., Dorchester.
Read, Leslie C. (Niles Inc.), 18 Brattle St., Cambridge (38).
**REDMOND, CARLTON S., 201 Devonshire St. (9).**
Reinhart, William P. (The W. S. Tyler Co.), 914 Statler Office Bldg. (16).
Reis, Harry S. (Reis & Co.), 6 E. 45th St., Suite 405, New York (17).
Remington, Thomas A., 1706 Commonwealth Ave. (35).
Reynolds, N. Chester, 10 Post Office Sq. (9).
Reynolds, Thomas M. (Tyler & Reynolds), 1 Court St. (8).
Rice, George T. (Marsh & Rice), 14 Church St., Dedham.
Rice, J. Herbert, 100 Washington St., Brighton (35).
Richardson, B. A. (Clifford V. Miller Inc.), 1394 Beacon St., Brookline (46).
Richmond, George, 53 State St. (7).
Ries, Marshall A. (United States Trust Co.), 30 Court St. (1).
Riley, John P., 379 Neponset Ave., Dorchester (22).
Rindone, James (Rindone & Sons Inc.), 55 Faxon Park Rd., Quincy.
Rines, Frank J., 1815 Center St., West Roxbury (32).
Ring, Matthew L., 1728 Dorchester Ave., Dorchester (24).
Rittenberg, George B., 60 State St. (9).
Rizzo, John G., 544 Neponset St., Norwood.
Robbins, Alvah A. (Robbins Rlty.), 965 Massachusetts Ave., Arlington (74).
Roberson, Charles M., 669 Shawmut Ave. (20).
Roberts, Alfred L. (St. Poul Construction Co.), 655 Boylston St. (16).
Roberts, Clarence A. (Tyler & Reynolds), 1 Court St. (8).
Roberts, Myron C. (St. Paul Const. Co.), 655 Boylston St. (16).
Robinson, George H. (Boston Five Cents Savings Bank), 30 School St. (8).
Robinson, Robert (Olympic Rlty.), 93 Main St., Cochituate.
Rockwell, Clifton D. (Chelsea Svgs. Bank), 267 Broadway, Chelsea.
Rockwell, Robert O. Jr. (Ernest L. Freeman), 465 High St., West Medford (55).
Rodenhizer, Garfield L., 796 Moody St., Waltham (54).
Rodgers, Mrs. Ernestine M. (Minot, DeBlois & Maddison), 294 Washington St. (8).
Rogers, Ernest E. (Win S. Couette), 1710 Massachusetts Ave., Lexington.
Rogers, John F. (Curtis S. Leonard), 15 Forest St., Medford.
Rohmer, Emile J. (Hunneman & Co.), 5 Arlington St.
Rolde, L. Robert (Neillian Rlty. Co.), 10 Tremont St. (8).
Ronan, John A. (Commonwealth Co-op. Bank), 73 Tremont St.
Rosenfelt, Mark (Stony Brook Village Corp.), 236 Turtle Pond Pkwy., Hyde Park.
Rosengard, Julius E., 44 Kilby St.

OVER ONE HUNDRED YEARS of Complete Service in REAL ESTATE and its Allied Branches.

**City-Suburban-Country**
**Commercial**
**Appraising**
**Property Management**

Mortgage Correspondents for the Phoenix Mutual Life Insurance Co.

**Henry W. Savage, Inc.**
**REALTORS**
**1297 Beacon St., Brookline, Mass.**
**ASpinwall 7-1504**

Ross, Frank, 209 Washington St. (8).
Ross, Harold S. (Mercantile Wharf Corp.), 88 Clinton St. (9).
Rothenberg, Daniel E. (Edwin J. Dreyfus Properties Inc.), 50 Federal St. (10).
Rothwell, James M., 107 Massachusetts Ave. (15).
Rotman, Murray (Barney Rlty. Corp.), 1255 Tremont St. (20).
Rounds, Albert P., 230 Main St., Stoneham.
Rowe, Mrs. Catharine A., 140 Winter St., Lincoln.
Rubin, Saul, 18 Tremont St.
Rudd, Edward H. (Old Colony Trust Co.), 1 Federal St. (6).
Rudnick, Ralph P., 120 Riverway (15).
Rull, Mrs. Greta Dahlgren (Spinney & Kelly), 711 E. Broadway, South Boston (27).
Rush, J. Quinton, 717 Massachusetts Ave., Arlington (74).
Russell Inc., Frank A. (William D. Mehegan), 1318 Beacon St., Brookline.
Russell, William W. (Palmer Russell Co.), 1318 Beacon St., Brookline (46).
Ryan, William H. (Minot, DeBlois & Maddison), 137 Newbury St. (16).
Ryder, William B., Village Green, Wayland.
Salemme, Victor V. (Gallivan Rlty. & Ins.), 512 Gallivan Blvd., Dorchester.
Salny, Alan S. (James D. Henderson & Son Inc.), 1 Court St.
Salter, Abram, 73 Tremont St. (8).
San Martino, Nicholas J. (Carbone Bros.), 18 Tremont St.
Savelo, Peter P. (Savelo Rlty. Trust), 351 William St., Stoneham.
Sawyer, Frank (Checker Taxi Co.), 10 Gainsborough St. (15).
Schwab, Charles H. (Andrew N. Schwab & Son), 79 Union St., Newton Centre (59).
Scipione, Charles Jr., 259 Walnut St., Newtonville (60).
Scudder, W. R. (Boston Port Development), 1 Court St. (8).
Segal, William, 1636 Beacon St., Brookline (46).
**SETH, MRS. MILDRED B., 11 Muzzey St., Lexington (73).**
Seth, Reuben L. (American Oil Co.), Park Square Bldg.
Shactman, Arthur (Shactman & Swig), 43 Leon St.
Shadrawy, Bernard F. (Beaconsfield Realty Co.), 830 Beacon St. (15).
Shagoury, Abraham (Shagoury Const. Co. Inc.), 109 Winter St., Norwood.
Shaklik, Edward (Puritan Homes Inc.), 124 Bacon St., Natick.
Shapiro, George (York Rlty. Inc.), 180 Lincoln St. (11).
Shattuck, Henry L., 10 Milk St.
Shaw, Campbell D., 210 Belgrade Ave., Roslindale (31).
Shaw, Milton H. (Sumner D. Hershey Rlty. Co.), 1 N. Main St., Natick.
Sherrard, Glenwood J., The Parker House, 60 School St. (8).
Shoolman, Theodore J., 333 Washington St. (8).
Sidlinger, Albert K., 230 Boylston St. (16).
Signore, Anthony, 233 Lynn Fells Pkwy., Saugus.
Silk, Nelson M., 10 Stafford Rd., Newton Centre.
Silk, Nelson M. Jr., 10 Stafford Rd., Newton Centre.
Silver, Samuel (Longwood Assoc. Inc.), 626 Commonwealth Ave., Newton Centre (59).
Silvester, Arthur W.), 202 Arsenal St., Watertown.
Silvester, Theodore (Du-Plex Tr. Rlty. Inc.), 63 Galmen St., Watertown.
Simonds, Miss Maybelle, 374 Granite Ave., Milton.
Simone, Frank R., 12 Westview Dr., Norwood.
Sims, Donald R. (Martin Cerel), 603 Worcester St., Natick.
Singer, Bernard (S. A. Singer), 18 Tremont St.
Singer, S. A. (Bernard Singer) 18 Tremont St. (8).
**SKINNER, JOSEPH C. (Walter Channing Inc.), 15 Congress St. (9).**
Slater, Albert M. (Slater Glasser Rlty. Corp.), 846 Massachusetts Ave., Cambridge (39).
Sleeper, Gove W., 356 Boston Ave., Medford (55).
Sleeper, Stephen W. (Sleeper & Dunlop), 31 Milk St. (9).
Sloane, Murray (Martin Cerel), 18 E. Central St., Natick.
Smith, Mrs. Kate (Longwood Assoc.), 626 Commonwealth Ave., Newton Centre (59).
Smithson, Ralph O., 138 Conant St., Beverly.
Sneirson, Samuel L., 27 School St. (8).
Snider, Abraham (Snider & Rudnick), 15 Kneeland St. (11).
Snider, E. L., 15 Kneeland St.
Sohmer, Jack (Key Rlty.), 1636 Beacon St., Brookline.
Sonnabend, A. M., 330 Harvard St., Brookline (46).
Southwick, Walter L. (Southwick Bros.), 82 Lynn St., Peabody.
Speare, E. Ray (Boston University), 755 Commonwealth Ave.
Spinney & Kelly (Mrs. Greta Dahlgren Rull), 711 E. Broadway, South Boston (27).
Spiva, Mrs. Bertha (M-Leighton Co. Inc.), 356 Chestnut Hill Ave., Brookline.
Springer, Frederick H., 56 Cross St., West Newton.
Spurr, John H. (A. W. Perry Inc.), 453 Washington St. (11).
Stanford, Benjamin Sr. (B. Stanford & Sons), 90 Highland Ave., Somerville.
Staples, George H., 6 Beacon St. (8).
Steinert, Robert S. (Moffat & Steinert), 43 Leon St. (15).
Stenberg, Mrs. Sven G. (C. K. Riedal Office), 350 Washington St., Wellesley Hills.
Stevens, A. Pelham (Previews Inc.), 20 Kilby St. (9).
Stewart, Walter J., 153 South St., Jamaica Plain.
Stewart, William D., 7 Water St.
Stimpson, Edward S. (Stimpson Terminal), 175 Albany St., Cambridge (39).
Stivaletta, Michele (Joseph Stivaletta & Sons Inc.), 553 High St., Dedham.
Stivaletta, Nicholas Jr. (Stivaletta Rlty. Trust), 57 High St., Dedham.
Stockwell, Fred F. (R. M. Bradley & Co. Inc.), 250 Boylston St. (16).
Stoddard, Charles S. (John E. Begley Co. Inc.), 53 State St
Stokes, Joseph M. (Stokes & Finigan), 678 Massachusetts Ave., Cambridge (39).
Stone, George R., 1990 Massachusetts Ave., Cambridge.
Storer, Theodore L. (R. M. Bradley & Co. Inc.), 250 Boylston St.
Stowers, Charles D. (Martin Cerel), 18 E. Central St., Natick.
Street, Earle B. (Street & Co. Inc), 30 Federal St. (10).
Streng, K. C. (Metropolitan Storage Warehouse Co.), 134 Massachusetts Ave., Cambridge (39).
Stuart, Philip P. (Homes Inc.), 313 Washington St., Newton (58).
Stucklen, Carl L. (McNallyy & Stucklen), 65 Beacon St. (8).
Sullivan, Eugent, 2 Thompson Sq., Charlestown (29).
Sullivan, Mrs. Kathryn P., 3 Common St., Winchester.
Sullivan, Martin J., 7 Commercial St., Malden (48).
Sullivan, Thomas F., 1859 Massachusetts Ave., Cambridge (40).
Sunstein, Richard C. (Federated Bldg. Corp.), 28 Rose Ave., Marblehead.
Swanson, Mrs. Olga K. (Longwood Assoc. Inc.), 626 Commonwealth Ave., Newton Centre.
Sweetser, Howard R., 81 Hancock St., Everett.
Swig, Hirsch (Shactman & Swig), 43 Leon St.
Swinton, Charles W. Jr. (Brookline Fed. Sav. & Ln. Assoc.), 1299 Beacon St., Brookline.

**BENJAMIN C. TOWER --- Realtor**
Country and Suburban Properties — Distinctive Summer and Year Round Places — North and South Shores of Massachusetts Bay, Cape Cod and Buzzards Bay
APPRAISALS — INSURANCE — MORTGAGES
**35 CONGRESS ST., BOSTON 9, MASSACHUSETTS**
Branch Offices: Beverly Farms, Brookline, Chestnut Hill, Cohasset, Dedham, Sherborn, Marblehead, Pocasset, Cape Cod

**ROBERT S. WAYLAND**
REALTOR
BUSINESS PROPERTIES THROUGHOUT NEW ENGLAND
MEMBER AMERICAN INSTITUTE OF REAL ESTATE APPRAISERS
10 STATE STREET LAfayette 3-6376 BOSTON 9

Sylvester, Frank R. (Nordblom Co.), 50 Congress St. (9).
Talanian, Charles (Thomas J. Diab & Son), 52 Beacon St. (16).
Tambone, A. J. (Massachusetts Bldrs. Inc.), 38 Main St., Reading.
Tarbox, Lee E., 4 Muzzey St., Lexington (73).
Tardif, J. Paul, 80 Leonard St., Belmont (78).
Tarlin, Eli H., 105 Leverett St. (14).
Taschetta, Guy (Everett Rlty. Co.), 36 Chelsea St., Everett.
Taylor, A. D. (Longwood Assoc. Inc.), 626 Commonwealth Ave., Newton Centre.
Taylor, Charles N. & Son (Norman C. Taylor), 26 Grove St., Wellesley (81).
Taylor, George R. (Hunter Rlty.), 1010 Worcester Rd., Framingham.
Taylor, John M. (Provident Institution for Savings), 36 Temple Pl. (11).
Taylor, Norman C. (Charles N. Taylor & Son), 26 Grove St., Wellesley (81).
Taylor, William O. (Boston Globe), 244 Washington St. (8).
Tee, William K. (C. W. Whittier & Bro.), 82 Devonshire St. (9).
Teel, Norcross, 127 Trapelo Rd., Belmont (78).
Tehan, John F., 9 Court House Pl., Springfield.
Theopold, Philip H. (Minot, DeBlois & Maddison), 294 Washington St. (8).
Thompson, Bertrand H. (Wm. Pease O'Brien Inc.), 10 State St.
Thorndike, Mrs. Benjamin A. G. (Marsh & Rice), 14 Church St., Dedham.
Thornton, Mrs. Olive, 547 Washington St., Wellesley (81).
Thurlow, Miss Julia W. (Sumner D. Hersey Rlty. Co.), 1 N. Main St., Natick.
Thurston, Mrs. Jess D., 197 Great Plain Ave., Needham.
Tillinghast, Arthur P. (Tillinghast & Co.), 73 Tremont St. (8).
Tinker, Earle B. (The Macdonald-Tinker Co.), 267 Highland Ave., Somerville (43).
Titcomb, Albert C. (Simplex Co.), 376 Boylston St. (16).
Todd, Harold A. (The New England Trust Co.), 135 Devonshire St. (7).
Tofias, George I. (Fairview Rlty. Co. Inc.), 110 Wallis Rd., Chesthill Hill (67).
Toohy, William E. (Weston Properties Inc.), 21 Partridge Hill Rd., Weston.
Tousignant, Fred D., 307 Central St., Gardner.
**TOWER, BENJAMIN C., 35 Congress St. (9).**
Tower, Clarence L. (State St. Trust Co.), State & Congress Sts. (9).
Towle, Franklin T. (Fairfield & Ellis), 99 Milk St. (9).
Townsend, Charles, 48 Chestnut St. (8).
Townsend, Walter (Martin Cerel), 18 E. Central St., Natick.
Tracy, Jay Jr. (Massachusetts Mutual Mtge. Co.), 6 Beacon St. (8).
Traverse, John W. (Dolan & Traverse), 511 Talbot Ave., Dorchester (22).
Treat, Robert (F. P. Morgan Co.), 45 Milk St. (9).
Trefrey, James T. (Mrs. Lillia G. Lang), Boston Post Rd., Wayland.
Trenholme, Cyril, 727 Massachusetts Ave., Arlington.
Trott, Lloyd C. (Merchants Co-op Bank), 24 School St. (8).
True, Charles R. (C. R. True Rlty. Co.), 193 Worcester St., Wellesley Hills.
True Realty Co., C. R. (Charles R. True), 193 Worcester St., Wellesley Hills.
Tucker Construction Co. (Sidney Tucker), 289 South St., Randolph.
**TUCKER, PAUL R. (Henry W. Savage Inc.), 1297 Beacon St., Brookline (46).**
Tucker, Sidney (Tucker Const. Co.), 289 South St., Randolph.
Tupper, Alton F. Jr. (Street & Co. Inc.), 30 Federal St. (10).
Turchon, Peter (Homes Inc.), 313 Washington St., Newton (58).
Turner & Co., C. F. (Cary F. Turner), 73 Tremont St., Boston.
Turner, Carl F. (C. F. Turner & Co.), 73 Tremont St.
Twombly, Raymond I. (George T. McLauthlin Co.), 120 Fulton St. (13).
Tyler, Brenton E. (Bernard L. Marsh), 682 Main St., Waltham (54).
Tyler, Daniel Jr. (State Housing Board), 90 Tremont St.
Tyler & Reynolds, 1 Court St. (8).
Tyler, Roger B. (Rackemann, Sawyer & Brewster), 53 State St. (9).
Tyler Co., The W. S. (William J. Reinhart), 914 Statler Office Bldg. (16).
Upton, King (First Nat'l Bank), 67 Milk St. (10).
Van Iderstine, Harry, 35A Union St., Somerville (44).
Vappi, Cesare (Vappi & Co. Inc.), 240 Sidney St., Cambridge.
Vaughan, Charles F., 14 Waltham St., Lexington (73).
Vaughan, Herbert W. (Hale & Dorr), 60 State St. (9).
Vedder, J. Warren Jr. (Brookline Svgs. Bank), 160 Washington St., Brookline (46).
Veenstra, Norman R., 22 High St., South Acton.
Veno, Edward A., Boston Post Rd., Wayland.
Victor, Henry (Shell Oil Co.), 441 Stuart St. (16).
Viles, Bertram (Viles & Smith), 11 Pemberton Sq. (8).
Viles & Smith (Bertram S. Viles), 11 Pemberton Sq. (8).
Vincent, J. Edmund, 60 State St. (9).
Viola, Anthony F. (Faneuil Rlty. Assoc.), 99 Union St. (14).
Visco, Albert, 73 Hancock St., Everett (49).
Walcott, Richard (Hunneman & Co.), 5 Arlington St. (16).
Walker, George R., 120 Boylston St. (16).
Walker, Joseph R. (Home Owners Fed. Sav. & Loan Assn.), 21 Milk St. (9).
Walker, William A. (Longwood Assoc. Inc.), 626 Commonwealth Ave., Newton Centre.
Walley, Francis M., 475 High St., Dedham.
Walsh, James H. (Greater Boston Chamber of Commerce), 80 Federal St. (10).
Ward, Stanley (Cohen, Mahoney & Ward Inc.), 233 Harvard St., Brookline (46).
**WARNER, HENRY (R. M. Bradley & Co. Inc.), 250 Boylston St.**
Warren, Harry E., 84 State St. (9).
Warren, Mrs. Marie (Longwood Assoc. Inc.), 626 Commonwealth Ave., Newton Centre.
Washburn, Mrs. Abigail W., 258 Walnut St., Brookline (46).
Wasserman, Isadore (North End Rlty. Co.), 7 Water St. (9).
Waterhouse, Clarence D. (Earl J. Pike), 20 College Ave., Somerville (44).
Watt, Mrs. Martha E. (Norman B. Watt), 1106 Beacon St., Newton (61).
Watt, Norman B. (Mrs. Martha E. Watt), 1106 Beacon St., Newton (61).
Wattendorf, George V., 260 Boston St., Dorchester (22).
**WAYLAND, ROBERT S., 10 State St. (9).**
Webb, Parker, 45 Milk St. (9).
Webster, H. Chester (Brighton Co-op Bank), 157 Brighton Ave., Allston (34).
Wedgwood, Luther K. (A. B. & L. K. Wedgwood), 17 College Ave., Somerville (44).
Wein, Dalton H. (Hadley Rlty. Co.), 4 Exchange St., Millis.
Weiner, Barney, 35 Lancaster Terr., Brookline (46).
Weisberg, Daniel, 85 Devonshire St. (9).
Weisberg, William, 534A Blue Hill Ave., Dorchester.
Weiss, M. Murray (Hew Const. Co.), 694 Washington St. (11).
Welch, Francis C. (Kendall F. Mills), 73 Tremont St. (8).
Welch, John F. (Volunteer Co-op Bank), 209 Washington St. (8).
Welch, W. Marriott (Property Mgmt. Corp.), 75 Federal St. (10).
Weld, Sumner A. (R. M. Bradley & Co. Inc.), 250 Boylston St.
Weld, Walter W. (Weld & Hurd), 201 Devonshire St. (10).
Wellman, Raymond A. (North Sta. Indus. Bldg. Inc.), 150 Causeway St. (14).
Wendell, Edward E. (Hunneman & Co.), 19 Congress St.
Wernick, Philip, 19 Milk St. (9).
Wheeler, Daniel G. (Cabot, Cabot & Forbes Inc.), 60 State St. (9).
Wheeler, Howard (Hunneman & Co.), 5 Arlington St.
Wheelock, Mrs. Priscilla M. (Village Rlty. Co.), 564 Washington St., Wellesley (81).
Whelan, Frank H., 11 Beacon St. (8).
Whipple, Daniel B. (Baker, Young & Co.), 216 Tremont St. (16).
White, Francis P. (Walter Channing Inc.), 318 Washington St., Wellesley Hills.
White, Joseph T. (Cambridge R.E. Serv.), 1878 Massachusetts Ave., Cambridge (40).
Whiting, Mason T. (R. M. Bradley & Co. Inc.), 250 Boylston St. (16).
Whitmore, Henry Jr. (Meredith & Grew Inc.), 19 Congress St. (9).
**WHITNEY, RALPH E. (C. W. Whittier & Bro.), 82 Devonshire St. (9).**
Whittier, Eugene P. (Elliot, Whittier & Hardy), 73 Jefferson St., Winthrop (52).
**WHITTIER, NATHANIEL (C. W. Whittier & Bro.), 82 Devonshire St. (9).**
Whitworth, A. Milton (Hartford-Whitworth Inc.), 201 Devonshire St. (10).
Wilcox, Arthur P. (A. W. Perry Inc.), 453 Washington St. (11).
Wile, George M., 554 Great Plain Ave., Needham (92).
Williams, Mrs. Beatrice K., 14 West St., Walpole.
Williams, Moses (Minot, DeBlois & Maddison), 294 Washington St. (8).
Williams, Philip (Allison Williams & Son), 12 Spruce St., Framingham.
Williamson, Mrs. Helen V. (Hilton W. Long), 1125 Great Plain Ave., Needham.
Willis, Arthur (J. D. K. Willis & Co.), 50 State St. (9).
Willis, Arthur Jr. (J. D. K. Willis & Co.), 50 State St. (9).
Willis, Richard S. (N.E. Mutual Life Ins. Co.), 501 Boylston St. (17).
Wilson, Harold H. (Wilson Rlty. Co.), 152 Broadway, Somerville (45).
Winchester, Reginald L. (Boston Safe Deposit Trust Co.), 100 Franklin St. (6).
Wingersky, Albert S., 804 Barristers Hall (8).
Wiseman, John R. (Willow Realty Co.), 421 Highland Ave., Somerville (44).
**WISWALL, HAROLD C., 380 Washington St., Wellesley Hills (82).**
Wolf, Leo (Berri Corporation), 268 Elm St., Cambridge.
Wolfe, Gerard (Aff.), (Lundermac Co. Inc.), 3 No. Beacon St.
Wolfson, Samuel, 108 Riverside Ave., Medford.
Wood, Arthur, 417 W. Roxbury Pkwy., W. Roxbury (32).
Wood, Frank G. (Wood Realty Trust), 140 Main St., Cochituate.
Wood, Gordon R. (Wood Realty Trust), 140 Main St., Cochituate.
Woodman, Clarence F. (Palmer Russell Co.), 1318 Beacon St., Brookline.
Worley, John L., 572 Washington St., Wellesley.
Worth, Arnold (Newton Savings Bank), 286 Washington St., Newton (58).
Wright, David, 37 Harvard St., Brookline (46).
Wright, Edward F., 70 Mt. Auburn St., Watertown (72).
Wyzanski, Arthur R., 199 Washington St. (8).
Wyzanski, Max E., 199 Washington St. (8).
Yaffe, Wallace (North End Realty), 7 Water St.
Yarchin, Benjamin (Longwood Associates), 634 Commonwealth Ave., Newton.
Young, Percy J., 683 Atlantic Ave. (11).
Zaidel, Miss Jennie (Cruff & Byrne), 2371 Washington St., Roxbury (19).
Zibit, Abraham M. (Zibit Associates), 322 Harvard St., Brookline (46).
Ziman, Martin, 286 Harvard St. Brookline.
Zoccola, Joseph, 498 Medford St., Somerville.

**Harold C. Wiswall,**
REALTOR
•
Country Estates and
Suburban Properties
West of Boston
•
380 Washington Street
Wellesley Hills, Mass.
Telephone — Wellesley 5-2600

## Brockton Board of Realtors

Active Members, 56; Others, 7.
**President: Albert G. Smith Jr., 106 Main St.**
**Secretary: William H. Evans, 47 W. Elm St.**
Bean, Robert E., 47 W. Elm St.
Bearce, Henry L., 213 Washington, Whitman.
Belcher, Francis N., 145 S. Main, Randolph.
Mitchell, Horace H., 588 Washington, South Easton.
Mulligan, Mrs. Margaret E., 1064 N. Main, Randolph.
Mulligan, Thomas A. Jr., 1064 N. Main, Randolph.
**Nye, William C., 106 Main St., (22).**
O'Hare, Mrs. Mary A., 1191 N. Main, North Randolph.
Pearson, James B., 117 Pleasant St.
Phillips, Andrew F., 106 Main (22).
Prior, Clarence E., 412 Bedford, East Bridgewater.
Sanborn, Mrs. Bernice E., 577 Brockton Ave., Abington.
Sanborn, Frank, 155 Howard, West Bridgewater.
Saunders & Shannon Inc., 1102 N. Main, North Randolph.
Shenkman, George, P.O. Box 397.
Smith, Albert G., Jr., 106 Main St. (22).
Stewart, Earl, 153 Main St.
Stover, Herbert H., 174 Warren Ave.
Tibbetts, Mrs. Esther H., 50 Mill, Randolph.
Watkins, Gordon N., 20 Guild Rd., (41).
Whelan, George S., 232 Main St., (1).
Willette, George A., 60 Hovendon Ave., Brockton.
Young, Mrs. Catherine, 45 Arlington St., Rockland.
Young, John R., 45 Arlington St., Rockland.

**C. W. WHITTIER & BRO.**
BUSINESS AND INDUSTRIAL PROPERTIES — LEASES — SALES
MANAGEMENT Memberships in American Institute of Real Estate Appraisers Society of Industrial Realtors APPRAISALS
SHAWMUT BANK BUILDING BOSTON, MASS.

Brickell, Henry, 35 Park, Stoughton.
Brown, Henry A., 19 Fuller St., (49).
Burns, Catherine M., 572 Washington St., Whitman.
Burns, Mrs. Vincent D., 200 York, Stoughton.
Callahan, George F., 7 Broad, Bridgewater.
Callahan, J. Gerard, 63 Main.
Cary, Edgar W., 223 Forest Ave., (6).
Clemons, Harry W., 231 Main St., (1).
Coholan, Charles J., 200 Pleasant St., Whitman.
Corcoran, Charles E., 86 Main St., (43).
Corkin, Alvan R., 249 N. Main, Randolph.
Crosier, Everett E., 142 Main St., (22).
Dearing, H. Herbert, 148 Warren Ave.
Dickinson, Deforriest W., 951 Main.
DiPasqua, Frank, 106 Main.
Doody, Arthur L., 247 S. Main, Randolph.
Doran, Joseph H., 83 South Ave., Whitman.
Durling, Kenneth, 49 E. Main St., (13).
Ednie, John M., 177 E. Water, Rockland.
Evans, William H., 47 W. Elm St.
Freitas, Louis F., 150 Main St. N., Easton.
Fyhr, Gordon P., 231 Main St.
Gordon, Herbert G., 56 Holbrook Ave.
Hayes, Harold R., 12 Cottage St.
Hirst, Joseph E., 10 Summer, Bridgewater.
Hussey, Philip E., 1191 N. Main, North Randolph.
Lane, Russell W., 521 Adams St. N., Abington.
Logan, Frederick J., 138 Warren Ave., Whitman.
Lynch, John E., 1040 N. Main St., Randolph.
Malinowski, Bruno, 282 Washington St., Abington.
McKenney, Charles H., Jr., 106 Main St., (22).

## Cape Ann Board of Realtors

Active Members, 12; Others, 2.
**President: Mrs. Mary Curtis, 114 Prospect St.**
**Secretary: Mrs. Adelaide E. Klotz, 158 Mt. Pleasant Ave.**
Abbott, E. Raymond, 3 Harrison Ave., Gloucester.
Chekares, Gus, 123 Main St., Gloucester.
Chick, Mary, 353 Main St., Gloucester.
Curtis, Mary F., 114 Prospect St., Gloucester.
Foley, Clifford F., 37 Beacon St., Gloucester.
Kierman, Ray, 20 Main St., Rockport.
Klotz, Adelaide E., 158 Mt. Pleasant Ave., Gloucester.
Pratt, Don, Rogers St., Gloucester.
Smith, Bob, 16-A Pleasant St., Gloucester.
Smith, John A., Atlantic Rd., Gloucester.
Watkins, Edward F., 31 Beach St., Manchester.
Willmonton, Guy T., 38 Union St., Manchester.

## Chicopee Real Estate Board

Active Members, 15.
**President: Stanford Celatka, 1870 Memorial Dr., Fairview.**
**Secretary: Rudolph J. Le Bel, 23 Trilby Ave., Chicopee Falls.**
Balthazard, Alfred, 172 Chicopee St.
Beauchemin, Henry, 990 Chicopee St., Willimansett.

Shores of Buzzards Bay

•

**Roger W. Converse**

REALTOR

•

**Marion, Mass. — Telephone 200**

***CHICOPEE (Cont.)***

Brault, Philias J., 136 Main St., Chicopee Falls.
**Bray, Charles, 71 Main St., Chicopee Falls.**
Brochu, Roland H., 506 Grattan St., Chicopee **Falls.**
Celatka, Edward, 1870 Memorial Dr., Fairview.
Celatka, Stanford, 1870 Memorial Dr., Fairview.
**Furtek, Stanley, 226 Exchange St., Chicopee.**
**Granfield, Arthur, 60 Springfield St., Chicopee.**
**Lavigne, Ernest R., 35½ Center St., Chicopee.**
Le Bel, Rudolph J., 23 Trilby Ave., Chicopee Falls.
Morse, Addison C., 38 Center St.
**O'Neil, Eugene, 22 Broadway, Chicopee Falls.**
Robb, Cornelius C., 563 Broadway, Chicopee Falls.
Senecal, Alexander, 42 Olivine St., Willimansett.

## Cape Cod Board of Realtors, Inc.

Active Members, 108; Others, 41.
**President: James M. Pafford, Falmouth.**
**Executive Secretary: Benjamin F. Teel, Centerville.**
Ambrose, Edward W., (Hussey & Ambrose), South Yarmouth.
Anderson, Henry C., Hyannis.
**Anthony, Richard A., 181 Main St., Box 909, Falmouth.**
Austin, Mrs. Harold W., North Shore, Pocasset.
Bangs, Clarence, Main St., Barnstable.
Bearse, Genieve C., Main St., Centerville.
Biagiotti, Mary H., Jefferson Shores, Buzzards Bay.
Blair, Mary E., Marion.
Brophy, James C., Opposite Airport, Hyannis.
Bryden, William G., Rt. 6 A, East Sandwich.
Butterfield, Mrs. Roberta, Delano Rd., Marion.
Byrne, Louis A., Main St., Dennisport.
Callahan, Jeremiah L., Jr., Waquoit.
Campbell, Mrs. B. L., Brewster.
Carey, Mrs. E. M. Jordan, Menauhant Road, East Falmouth.
Carter, Harry W., Jericho Path on Little Pond, Falmouth.
Chase, Ralph A., Eastham.
Chisholm, J. Parker, Gray Gables, Buzzards Bay.
CONVERSE, ROGER W., Marion.
Crosby, Miss Evelyn, Main St., Centerville.
Daniel, Charles J., Osterville.
Davis, Donald W., Maravista Ave., Falmouth.
Duarte, Antone Jr., S. Pamet Rd., Truro.
Dunn, John J., Gray Gables, Buzzards Bay.
Edes, Duncan W., Security Fed. Sav. & Loan Assn., Brockton.
Fay, May C., Railroad Ave., Barnstable.
Ferreira, John F., 244 Main St., Falmouth.
Fowler, Robert T., 743 Center St., Jamaica Plain.
Glendon, Hubert A., Main St., Harwichport.
Goodspeed, Cecil I., Osterville.
Goodspeed, Roger A., Osterville.
Gorham, Mrs. Ralph F., Main St., Harwichport.
Gray, Milton M. Jr. (Nausett R. E. Exch.), Orleans.
Greene, Kathryn Swift, 98 Main St., Falmouth.
Grimes, Lawrence F., Wequaquet Heights, Centerville.
Hart, C. Joseph, Main St., Buzzards Bay.
Hildreth, Mable R., North Falmouth.
Holmes, John F., West Hyannis.
Jacoby, Charles W., Rm. 4, 140 Main St., Falmouth.
Jenkins, Harry A., Osterville.
Karr, Margaret, Main St., Chatham.
Kelley, Ralph L., Route 28, South Yarmouth.
Kenny, F. May, North Falmouth.
Kenney, James F., 18 Ocean St., Hyannis.
Kley, Otto, Box 412, South Yarmouth.
Larkin, Robert R., Main St., Rt. 28, West Harwich.
Linnell, Mildred D., Hyannisport.
Lockhart, Joseph, 29 First Ave., Hyannisport.
Lockhart, William J., 249 Palmer Ave., Falmouth.
Lovell, Ermine, Main St., Falmouth.
Lovequist, A. Lawrence, 73 Main St., West Dennis.
Lowell, John N., Harwich Rd., South Orleans.
Lyon, Elias J., Old North Wharf, Nantucket.
MacGregor, Gladys E., Crosby Lane, Brewster.
MacLellan, Helen W., Main St., Osterville.
Mahan, Howard E., 84 Main St., Danielson, Conn.
Martin, John F., Dennisport.
McGinn, I. W., 667 Main St., Hyannis.
Megathlin, Charles W., Meg.athlin Bldg. Main St., Hyannis.
Mellen, George H., Jr., 561 Main St., Hyannis.
Mosher, Mrs. John S., Old Harbor Road, Chatham.
Murphy, Francis E., 250 Main St., Wareham.
Mycock, Elaine, Main St., Cotuit.
O'Brien, Stephen B., Pine St., Centerville.
O'Brien, Susan, Main St., Riverside, Onset.
Ohman, William T. (Pine Acres Realty), South Chatham.
O'Neil, Vincent D., 3 High School Road, Hyannis.
Pafford, James M., 153 Main St., Falmouth.
Pendergast, John J., Long Beach, Centerville.
Peters, William W., Main St., Falmouth.
Pettit, James Grosvenor, Old Harbor Road, Chatham.
Powers, Thomas J., Main St., Dennisport.
Ragan, O. Ross, Old Harbor Rd., Chatham.
Renshaw, Janet, Woods Hole, Falmouth.
Robinson, Helen W. B., Cotiut.
Robsham, Ruth Chase, West Yarmouth.
Rockwood, Albert W., Osterville.
Schuman, George J., 255 Main St., Hyannis.
Schuman, Ruth H., 255 Main St., Hyannis.
Shaw, Mrs. Edward E., P. O. Box 296, Monument Beach.
Sparks, Cecile M., Main St., West Harwich.
Stevens, A. Pelham, 20 Kilby St., Boston.
Stevenson, Edward L., P.O. Box 501, Edgartown.
Sullivan, Howard R., 130 Main St., Harwichport.
Swan, Sidney T., Next to Southward Inn, Orleans.
Swift, Charles L., Main Road, Waquoit, East Falmouth.
Swift, Harold I., Main St., Brewster.
Swift, Janet, Main St., Vineyard Haven.
Taylor, John J., Dennisport.
Teel, Benjamin F., Centerville.
Walker, Iris, Bayberry Hill, Eastham.
Webster, Melson E., Old Harbor Rd., Chatham.
Weeks, Katherine M., Ocean View Avenue, Cotuit.
Welch, Arthur J., 359 Main St., Dennisport.
Wood, Gladys, 1 India St., Nantucket.
Woodward, H. C., Taunton.
Woodward, James A., 234 Main St., Hyannis.
Worrall, Alton H., Wareham.

## Eastern Middlesex Board of Realtors

Active Members, 59; Others, 25.
**President: James Pavao Jr., 4 Church Ave., Woburn.**
**Secretary: Miss Muriel M. McCormick, 536 Franklin St., Melrose.**
**Alley, Owen F., 837 Main St., Melrose.**
Anderson, David C., 2 Arlington Rd., Melrose.
Anderson, Oscar A., 10 Hutchins Circle, North Reading.
Andrews, Percy E., 442 Main St., Stoneham.
**Bartlett, Emma M., 616 Main St. Melrose.**
**Bartlett, Willard D., 616 Main St., Melrose.**
Beyea, Alvin E., 12 Chestnut St., Wakefield.
Boyle, Edward G., 478 Main St., Woburn.
Bradley, John J., 79 Albion St., Wakefield.
Brown, Herman E., 319 Main St., Stoneham.
Burnes, Harold W., 4 Wolcott Rd., Woburn.
**Burnham, W. Franklin, Jr., 604 Main St., Reading.**
Cardinale, Giro J., 442 Main St., Stoneham.
**Cotting, Merrill P., 188 Lowell St., Wakefield.**
**Crosby, Ralph A., 3 Chestnut St., Wakefield.**
**Curley, James J., 409 Main St., Wakefield.**
DeVries, George J., 72 Albion St., Wakefield.
**DiPanfilo, Frank P., 396 Main St., Woburn.**
Dolan, Thomas H., 325 Main St., Woburn.
Downs, Mrs. Olga R., 122 W. Emerson St., Melrose.
Elfman, Mrs. Ida B., 418 Main St., Wilmington.
**Elliott, Elwood B., 3 Central St., Stoneham.**
Fish, Walter E., 256 Main St., Stoneham.
Fridolin, Rangnar, 64 Elm St., Woburn.
Gaquin, Leslie, 310 Main St., Wakefield.
Gersin, David M., 2 Tuttle St., Wakefield.
**Greene, Fred L., Main St., North Reading.**
Harrington, Gordon W., 188 Lowell St., Wakefield.
Homer, Edward F., 106 Franklin St., Stoneham.
Horne, Thomas J. D., Main St., Stoneham.
Knowlton, A. Francis, 41 Albion St., Wakefield.

**J. J. Lowney Co.**

Specialists in Appraisals

Complete Real Estate Service

1447 S. Main St. Ph. 3-3831
Residence Ph. 4-0551

**Fall River, Mass.**

Laughead, Mrs. Dorothy C., 3 Chestnut St., Wakefield.
Lee, William J., 395 Main St., Wakefield.
MacDonald, Lillian V., 20 Crystal St., Melrose.
**MacIntosh, George E., 324 Main St., Reading.**
**MacIntosh, Wilbur W., 663 Main St., Melrose.**
McCormick, Muriel M., 536 Franklin St., Melrose.
**Meleody, Irving D., 536 Franklin St., Melrose.**
Moore, Charles J., 26 Essex St., Melrose.
Myette, Clarence, 411 Main St., Wakefield.
Nelson, Hartvig A., 7 Sherman Pl., Woburn.
O'Brien, Mr. and Mrs. Robert, % Country Side Real Estate, 15 Elm St., Stoneham.
O'Connell, James T., Main St., North Reading.
Pavao, James Jr., 4 Church Ave., Woburn.
Payson, Albert T., 1 Upham St., Melrose.
Phinney, A. Waldo, 61 Cross St., Reading.
Quimby, Carlyle F., 88 Haven St., Reading.
Romano, Peter, 2 Tuttle St., Wakefield.
**Rounds, Albert P., 230 Main St., Stoneham.**
Sawtelle, Joseph G. Jr., 765 Main St., Wakefield.
Scanlon, Richard J., 411 A Main St., Wakefield.
**Servis, G. Webster, 23 W. Wyoming Ave., Melrose.**
Shields, John J., 593 Main St., Wakefield.
Squibb, Lee, 581 Main St., Reading.
Steele, Earle G., 6 Prescott St., Reading.
**Strout, Charles H., 485 Main St., Reading.**
Tamboni, A. J., 88 Main St., Reading.
Williams, M. Dudley Jr., 507 Main St., Melrose.
**Wing, Myron E., 485 Main St., Reading.**

Geo. Delano, Jr. W. H. Barker

REALTORS

INSURANCE — APPRAISALS

**JOHN P. SLADE & SON**

**57 No. Main St.**

**FALL RIVER, MASS.**

**Phone 7-9475**

**Est. 1858**

## Essex North Board of Realtors

Active Members, 18; Others, 2.
**President & Secretary: Robert C. Clark, 40 Pleasant St., Newburyport.**
**Secretary: Robert C. Clark, 40 Pleasant St., Newburyport.**
**Briggs, Claude E., 21 Pleasant St., Newburyport.**
**Briggs, Richard C., 113 Main St., Amesbury.**
**Clark, Robert C., 40 Pleasant St., Newburyport.**
**Crane, A. Lawton, 55 Pleasant St., Newburyport.**
Gould, Edward, 12 Market St., Amesbury.
**Humphrey, Harold F., 34 Pleasant St., Newburyport.**
**Hyder, Richard D., 18 Whitehall Rd., Amesbury.**
Livermore, Charles Jr., 3 Forest St., Byfield.
Livermore, Mary, 3 Forest St., Byfield.
McPhail, Mrs. George, P.O. Box 26, Byfield.
Mussells, Mrs. Domaniquia, Middle Rd., Newbury.
**Page, Arthur S., 55 Pleasant St., Newburyport.**
Peterson, Carlyle B., 156 Elm St., Amesbury.
Phillips, Donald Jr., Box 463, Newburyport.
**Plumer, Leon N., 40 Pleasant St., Newburyport.**
Regan, John, Ferry Rd., Newburyport.
Shea, Marion, S. Blvd., Plum Island, Newbury.
Walton, Ernest T., 101 State St., Newburyport.

## Fall River Board of Realtors

Active Members, 34; Others, 8.
**President: Mrs. Cecelia Newton Welch, 7 North Main St.**
**Secretary: William H. Barker, 57 North Main St.**
Adler, Aaron, 10 Purchase St.
Audet, Armel L. Jr., 57 Rock St.
**BARKER, WILLIAM H., 57 N. Main St.**
Barnaby, Eddie L., 124 Forest St.
Beckett, J. Fred Jr., 49 Purchase St.
Braz, John R. Jr., 207 Academy Bldg.
Cain, Charles R., 226 South Main St.
Clarke, Albert N., 351 Second St.
Connors, Francis J., 1414 S. Main St.
**DELANO, GEORGE JR., 57 N. Main St.**
Dixon, Lloyd H., 10 Purchase St.
Elliott, F. Clayton, 10 Purchase St.
Estrella, Manuel G., 1150 County St.
Fiddler, James J., 74 Macomber Ave., Swansea, Mass.
Giroux, Paul A., 325 Granite Block.
Gomberg, Maurice, 302 Central St.
Griffiths, Earl T., 86 Purchase St.
Hochu, Norman F., 10 Purchase St.
Lockhart, George B., 1168 County St., Somerset.
**LOWNEY, JEREMIAH J., 1447 S. Main St.**
Markell, Myer, 41 N. Main St.
Marshall, John, 315 Granite Block.
McCauley, James F., Main St., Assonet.
Oliveira, Gilbert C., 1320 N. Main St.
Ouellette, Adrien, 965 Plymouth Ave.
Ouellette, Pierre L., 965 Plymouth Ave.
Pierce, Albert G., 26 Bedford St.
Pimentel, Arthur F., 579 Division St.
Poirier, Wilfred J., 210 Thomas St.
Prebluda, Barney, 32 Chesworth St.
Savard, Lorenzo E., 235 Pocasset St.
Sullivan, Francis E., 161 S. Main St.
Thomas, Joseph S., 219 Granite Block.
Welch, Cecelia Newton, 7 N. Main St.

## Franklin County Real Estate Board

Active Members, 15; Others, 4.
**President: Simon L. Cohn, 267 Main St., Greenfield.**
**Secretary: Francis Farrell, 19½ Federal St., Greenfield.**
Benson, W. Edward, 96 Main St., Greenfield.
Casey, John A., 11 Ames St., Greenfield.
Chevalier, A. L., 302 Main St.
Cohn, S. L., 267 Main St.
Farrell, Francis, 19½ Federal St., Greenfield.
Finn, Daniel W., 14 Miles St.
Hamilton, J. L., 123 Shelburne St., Greenfield.
Lawson, Edwin W., 79 Fountain St., Orange.
Lyman, K. H., 96 Main St.
Martin, Chester, 20 Wells St., Greenfield.
Nichols, Madeleine, 14 Hope St., Greenfield.
Pleasant, Wayne E., 29 J St., Turners Falls.
Ruggeri, Alphonse, 122 Deerfield St., Greenfield.
Skibiski, Michael, Sunderland.
Zschau, Ronald, 12 Main St., Millers Falls.

## Haverhill Board of Realtors

Active Members, 17; Others, 1.
**President: Milton M. Cotter, 648 Main St.**
**Secretary: John J. O'Shea Jr., S. Main St., Plaistow, N.H.**
Adams, Harry E. Jr., 153 Merrimack St.
Boyd, Robert B., 42 Park St., Bradford.
Cotter, Milton, 648 Main St.
Fascione, Helen, 5 Florence Ave.
Gendreau, Edmund W., 35 Whittier Rd.
Hayes, Miss Elizabeth M., 50 Merrimack St.
Hilliard, George H., 34 Arlington St.
House, Arnold, 3 Florence Ave.
Keezer, George B., Main St., Plaistow, N.H.
Kirby, Thelma A., 28 Ellen St.
Marston, Mrs. Doris, 69 North St., Georgetown.
Morton, Warren W., 191 Merrimack St.
O'Shea, John J. Jr., S. Main St., Plaistow, N. H.
Rogers, John H., 50 Water St.
Sargent, Edward G., 53 Merrimack St.
Thornton, Daniel M., 191 Merrimack St.
Watson, William, 50 Merrimack St.

## Hampshire County Board of Realtors

Active Members, 23; Others, 2.
**President: Mrs. Helen Hudnut, 16 Center St., Northampton.**
**Secretary: Jeanne E. Hemenway, Williamsburg.**
Allen, Abraham I., P.O. Box 9, Northampton.
Bailey, William E. (Bailey Insurance Agency), 142 Main St., Northampton.

Banner, John L., 78 Main St., Northampton.
Bernache, William A., 83 Main St., Florence.
Borawski, Alexander W., 56 Main St., Northampton.
Borawski, Felix, 56 Main St., Northampton.
Brown, Robert S., 314 N. Pleasant St., Amherst.
Couchon, Arthur G., 22 Pleasant St., Eastampton.
Couchon, Ernest, 22 Pleasant St., Eastampton.
Finck, Gustav A., 63 Main St., Florence.
Footit, Barbara A., N. Pleasant St., Amherst.
Hemenway, Jeanne E., Williamsburg.
Hudnut, Helen, 16 Center St., Northampton.
Lamoureaux, Clarence E., 101 Main St., Eastampton.
Leahan, C. Henry, 108 Church St., Ware.
Mutter, Francis J., 99 Cottage St., Eastampton.
O'Rourke, John J., 86 Main St., Northampton.
Salvo, Walter, 171 Main St., Northampton.
Shea, Frank J., 86 Main St., Northampton.
Skibiski, John, Elizabeth Rock, Northamp-
Snow, Silas, Williamsburg.
Trombly, Ralph W., South Belchertown.
Willey, Harold N., Main St., Belchertown.

## Holyoke Board of Realtors

Active Members, 23; Others, 4.

**President: Sam O'Connell, 276 High St.**
**Secretary: Nicholas F. Baker.**

Allyn, Stewart R., 225 High St.
Baker, Nichols F., 223 Beech St.
Baldwin, William H., 403 Hillside Ave.
Bowler, Richard A., 63 Charon Ter., South Hadley.
Canney, George F., 103 College St., South Hadley.
Charbonneau, Alfred J., 399 Appleton St.
DesFosses, John J., 37 Bay State Rd.
Dunn, R. A., 56 Suffolk St.
Fournier, Alphonse, 34 Chartier Dr., Williamsett.
French, Alvin C. M., 148 Pearl St.
Johnson, Fred C., 9 Vadnais St.
Kosienski, Frank, 175 High St.
Koszinski, Joseph F., 276 High St.
Kozinski, George, 276 High St.
LeFebvre, George, 29 Camden St., South Hadley Falls.
McManus, Edgar, 134 Allyn St.
O'Connell, Ray, 276 High St.
O'Connell, Sam, 276 High St.
O'Donnell, Edward S., 225 High St.
Pasquinucci, Lorenzo J., 77 Locust St.
Vanasse, Anatole, 111 College St., South Hadley.
Woods, Edmund G., 740 Dwight St.
Woods, Francis B., 264 Maple St.

## Greater Lawrence Board of Realtors

Active Members, 33; Others, 10.

**President: Joseph Campopiano, 301 Essex St., Lawrence.**
**Secretary: Raymond Mowat, 5 Jackson St., Methuen.**

Andrew, T. Edwin, 301 Essex St., Lawrence.
Axelrod, Harry, off Railroad Ave.
Barnard, Winifred M., 36 Main St., Andover.
Bernardin, Eugene A. Jr., 3 Main St., Andover.
Bullock, Mrs. Robena E., 150 Main St., No. Andover.
Campopiano, Joseph, 301 Essex St., Lawrence.
Comtois, Henry J., 33 Hawley St. Lawrence.
DeFelice, Peter J., 44 Forest St., Lawrence.
Deitrich Rudy 301 Essex St.
DiMauro, Santo A., 108 Main St., N. Andover.
Eastman, Weston F., 301 Essex St., Lawrence.
Fredt, Ead, 477 Essex St., Lawrence.
Galvin, Bart J., 301 Essex St., Lawrence.
Geller, Max, 351 Essex St., Lawrence.
Gens, Harold F., 187 Chestnut St., Andover.
Harding, Donald, 10 Clover St., Methuen.
Herschfield, Joseph, 359 Lowell St., Methuen.
Kane, John J., 80 Lynn St.
Kiamie, Victor, 31 Hampshire St., Lawrence.
Killorin, Karl C., 77 Main St., Andover.
Maguire, John J., 301 Essex St., Lawrence.
McKallagat, Daniel L., 301 Essex St.
Mowat, Raymond, 5 Jackson St., Lawrence.
Redmond, Thomas F., 248 Broadway, Methuen.
Reitano, Sebastian, 263 Essex St., Lawrence.
Salvetti, Augustine J., 316 Essex St., Lawrence.
Samel, Sam, 112 Franklin St., Lawrence.
Simmers, Richard C., 94 Main St., Andover.
Siskind, Roland R., 301 Essex St., Lawrence.
Stevens, Elton E., 351 Essex St., Lawrence.
Walch, Joseph F. Jr.,373 Essex St., Lawrence.
Whipple, Richard G., 301 Essex St., Lawrence.
Wilkinson, Ernest L., 301 Essex St., Lawrence.

## Lowell Real Estate Exchange

Active Members, 34.

**President: Harold J. Downing, 219 Central St.**
**Secretary: Vincent W. Mahoney, 260 High St.**

Achin, Robert H., (Henry Achin Agency), 90 Aiken St.
Byam, Arnold A., 24 Merrimack St.
Campbell, Gilbert G., 160 Church St.
Carter, A. F., King St. & New Estate Rd., Littleton.
Cooney, James, 22 Appleton St.
Corbell, Joseph H., 70 4th Ave.
Donohue, James J., 112 Appleton St.
Dougherty, Bernard, 112 Appleton St.
Downing, Harold J., 219 Central St.
Erickson, Arthur, P.O. Box 665.
Gately, William F., 29 Bridge St.
Green, Joseph W., 45 Merrimack St.
Hartigan, Thomas J., 9 Central St.
Higgins, Terrence J. (Higgins & Mullaney), 24 Merrimack St.
Hildreth, Roger H., 619 Gorham St.
Johnson, H. R., 9 Central St.
Kane, James, 9 Central St.
Litchfield, Leon J., 1105 Lakeview Ave., Dracut.
Mahoney, Vincent W., 260 High St.
McCormack, George H., Rt. 3, Billerica.
McInerney, Joseph C., 253 Appleton St.
McNamara, James F., 361 Bridge St.
Murphy, Vincent, 40 Central St.
O'Garra, John J., 64 Central St.
Osborn, Raymond T., 8 Chelmsford St., Chelmsford.
Peterson, Carl A. E., 43 Central Square, Chelmsford.
Quinn, Bertha J., Littleton Common, Littleton.
Riney, M. Edward, 24 Merrimack St.
Rosengard, Abraham, 45 Merrimack St.
Runels, Chester M., 33 Central St.
Saunders, Edward J. (Saunders Service), 10 Kearney Sq.
Sullivan, Francis J., 95 Agawam St.
Van Greenby, D. R., 60 Van Greenby Rd.

## Lynn Real Estate Board

Active Members, 58; Others, 0.

**President: Russell H. Craig, 540 Chestnut St.**
Secretary: Clarence E. Lundgren, 163 Central Ave.

Ambrose, Delphin, 56 Central Ave.
Atkins, Roy S., 391 Eastern Ave.
Aysies, John, 717 Humphrey St., Swampscott.
Backman, Samuel P., 31 Exchange St., Lynn.
Bartram, Glenn W., 31 Exchange St.
Baxter, Everett, 14 Central Ave.
Bean, Samuel, 31 Exchange St.
Brown, Gordon L., 38 Exchange St.
Bufalino, Raymond J., 501 Humphrey St., Swampscott.
Bunker, Herman C., 1 Vermont Ave., Saugus.
Cassidy, Joseph W., 30 Central Ave.
Charron, Andrew, 14 City Hall Square.
Collins, George P., 56 Central Ave., Lynn.
Collins, George P. Jr., 56 Central Ave., Lynn.
Connolly, John W., 176 Liberty St.
Craig, Russell H., 540 Chestnut St.
Curry, Edward M., 700 Humphrey St., Swampscott.
Dine, Felix, 20 Manton Rd., Swampscott.
Estabrook, Mrs. Dorothy, 90 School St., Saugus.
Fame, Michael, 60 Central Ave.
Finch, Clarence M., 128 Humphrey St., Swampscott.
Flynn, Richard P., 112 Union St.
Galis, Samuel, 23 Central Ave.
Goldman, Samuel, 113 Munroe St.
Hayes, Paul J., 457 Lincoln Ave., Saugus.
Ingalls, Francis, 48 Central Square.
Jenis, Gregory J., 59 N. Common St.
Johnson, Gustave R., 1 Market St., Lynn.
LeBlance, Omer N., 3A Chestnut St.
Lucey, David J., 345 Central St., Saugus.
Luise, Alfred P., 34 Central Sq.
Lundgren, Clarence E., 163 Central Ave.
Lynch, Arthur J., 34 Central Sq.
Maloon, Clarence B., 145 Munroe St.
Marquis, Eugene R., 3A Chestnut St.
Martin, Alice, 38 Exchange St.
McCarthy, James L., 1 Bank Square.
McCarthy, John F., 14 City Hall Square.
McGrath, Roy J., 48 Baltimore St.
Mentuck, Mrs. Elsie R., 212 Humphrey St., Swampscott.
Moran, Joseph F., 153 Central Ave.
Moriarty, John F., Jr., 153 Central Ave.
Murray, Ralph N., 176 Liberty St.
Moulton, John E., 1 City Hall Sq.
Nelson, Monte, 57 Silsbee St.
Peralta, Francis J., 7 Willow St.
Phillips, Kenneth, 1 Bank Square.
Reiser, Mrs. Elva M., 482 Lincoln Ave., Saugus.
Sawyer, Frederick L., 518 Lincoln Ave., Saugus.
Stacey, Mrs. Helene C., 10 Virginia Terrace.
Shafner, Douglas F., 31 Exchange St.
Stearns, Willard F., 165 Redington St., Swampscott.
Stocker, Crawford H., 112 Market St.
Tattle, Esther M., 31 Bassett St.
Turner, Charles W., 65 Exchange St.
Wadleigh, Paul F., 14 Central Ave.
Waters, David S., 14 Central Ave.
Woodbridge, Charles G., 97 Buffum St.

## New Bedford Board of Realtors

Active Members, 42; Others, 8.

**President: James F. O'Neill, 113 Campbell St.**
**Secretary: Mrs. W. O. Wood, 558 Pleasant St.**

Almgren, Mrs. Vera J., 45 School St., South Dartmouth.
Andrews, Edwin H., 184 Cottage St.
Audette, R. Donat, 870 Acushnet Ave.
Ayotte, Robert H., Main St., Lakeville.
Barros, Manuel A., 91 Rockdale Ave.
Bonneau, Alfred A., 133 Butler St.
Bonneau, George, 133 Butler St.
Boucher, Ernest H., 508 Pleasant St.
Cohen, Harry, 444 Purchase St.
Correa, Mrs. Eleanor Lowell, Fairhaven Rd., Mattapoisett.
Dalbec, Emile, 187 Tarklin Hill Rd.
DeMello, Angelo C., 28 Prospect St., S. Dartmouth.
Friedberg, Jack, 346 Maple St.
Garbetti, Joseph P., 1780 Acushnet Ave.
Gifford, Ralph S., Locust Rd., Rochester.
Guy, Nathaniel, 67 Plymouth St.
Haste, Peter J., 749 Purchase St.
Hayes, Herbert, 192 Church St.
Herman, Louis, 558 Pleasant St.
Hotz, Paul, Taunton Ave., N. Lakeville.
Howes, Charles M., 43 Chestnut St., South Dartmouth.
Lamarre, G. Raymond, 222 Union St.
Lamarre, Lawrence, 222 Union St.
LANGLOIS, A. J., 888 Purchase St.
Lucas, Steven P., 125 Willis St.
Maciel, John, P.O. Box 117, South Dartmouth.
Margeson, Thomas Harry, 116 DeWolf St.
Marks, Maud K., 163 Main St., Fairhaven.
Mederios, Manuel, 1065 Rockdale Ave.
Miller, Harold S., 74 North St.
Norton, Michael J., Jr., 74 Sycamore St.
O'Neill, James F., 113 Campbell St.
Scarpitti, Nicholas L., 533 Mill St.
Scott, Ann (Mrs. Palmer), 4 Prospect St., South Dartmouth.
Sherman, Arthur B., 98 Arnold St.
Silva, Albert, 117 Main St., Fairhaven.
Silva, M. S., Box 385, Hixville Rd., North Dartmouth.
Stern, Herbert, 96 William St.
Washburn, Maurice, Bedford St., Lakeville.
Waxler, Felix B., 63 Brownell St.
Wood, Mrs. W. O., 558 Pleasant St.
Wright, Daniel J., 227 Union St.

## North Bristol County Board of Realtors

Active Members, 24; Others, 10.

**President: Horace B. Gowen, 21 Park St., Attleboro.**
**Secretary: Archie MacKinnon, 360 Bay St., Taunton.**

Burke, Joseph J., 2 Porter St., Taunton.
Conro, Wray C., 8 N. Main St., Attleboro.
Curtis, Margaret M., 327 S. Washington St., North Attleboro.
Donahue, Richard A., 33 Florence St., Taunton.
Eames, Leslie, 122 N. Main St., Mansfield.
Eames, Robert W., 122 N. Main St., Mansfield.
Gilmore, Ralph S., 65 Main St., North Attleboro.
Godfrey, Edith F., 54 Summer St., Taunton.
Gowen, Horace B., 21 Park St., Attleboro.
Hall, George S., 26 Pleasant St., Taunton.
Hallet, Florence H., 31 West St., Mansfield.
Hambly, June H., 2 Baylies St., North Dighton.
Kingsbury, Charles, 10 Court St., Taunton.
Landry, Daniel L., 688 S. Washington St., North Attleboro.
MacKinnon, Archie, 360 Bay St., Taunton.
O'Hearne, John A., 7 Broadway, Taunton.
O'Keefe, David H., 22 Williams St., Taunton.
Plante, Delphus J., 186 Elmwood St., North Attleboro.
Potter, William A., 28 Florence St., Taunton.
Ramos, Frank, 170 Bay St., Taunton.
Tisdale, Luella B. H., 254 Winthrop St., Taunton.
Walker, Allan M., 38 Crocker Bldg., Taunton.
Wills, Fred A., 244 N. Main St., Mansfield.
Woodward, H. Clifton, 5 Main St., Taunton.

## Northern Worcester County Board of Realtors

Active Members, 49; Others, 20.

**President: Charles F. Hartwell, 90 South St., Westminster.**
**Secretary: Mrs. Sophie C. Tierney, 17 Townsend St., Pepperell.**

Babineau, Alphonse J., 355 Main St., Fitchburg.
Beauvais, Zadoc M., 276 Central St., Winchendon.
Berlo, Bernard J., 50 Fairbanks St., Fitchburg.
Buwit, Edward S., 191 Elm St., Gardner.
Caron, Albert J., 42 Main St. Rm. 2, Leominster.
Champa, Jennie A., 387 Water St., Fitchburg.
Davis, Frederick F., 94 Central St., Winchendon.
DeBlois, George, 42 Summer St., Fitchburg.
Dufort, Alvah, 73 Boutelle St., Fitchburg.
Ekblad, Emil, 63 Parker St., Gardner.
Farwell, Claude C., School St., Groton.
Foster, Ralph S., 336 Main St., Fitchburg.
Foster, Robert N., 336 Main St., Fitchburg.
Foster, Roger W., 336 Main St., Fitchburg.
Gagnon, Hector H., Corner Day & Cherry Sts., Fitchburg.
Haley, Edward B., 726 Westminster Hill Rd., Fitchburg.
Hartwell, Charles F., 90 South St., Westminster.
Janes, G. Norman, Main St., Townsend.
LaChance, Leo P., 1 Parker St., Gardner.
LaFortune, Paul E., 42 Summer St., Fitchburg.
Lamontagne, Joseph A., 141 Clarendon St., Fitchburg.
Lashua, Howard F., 32 Pleasant St., Gardner.
LeBlanc, Henry J., 18 Grove St., Fitchburg.
LeClair, Ovide J., 19 Coolidge Ave., Fitchburg.
Ledgard, Edward, 337Main St., Athol.
Legros, Victor E., 104 Daniels St., Fitchburg.
Leeming, Helen, Groton.
Lowe, Rodney, 336 Main St., Fitchburg.
Mackey, Mrs. Donald, 6 Berry St., Fitchburg.
Mackey, Donald, 6 Berry St., Fitchburg.
Mallet, J. Altenor, 585 Main St., Athol.
McDuffee, Duane P., Main St., E. Pepperell.
Meany, David, 20 Lovewell St., Gardner.
Merriam, Mrs. Frank E., 122 Day St., Fitchburg.
O'Connell, F. J., 304 Main St., Fitchburg.
O'Connell, Joseph P., 318 Central St., Gardner.
Porter, Frederick F., School St., Groton.
Rome, A. I., 633 Main St., Fitchburg.
St. Hilaire, Edmond E., 40 Comee St., Gardner.
Tarpey, Philip, 374 Elm St., Gardner.
Tierney, Mrs. Sophie C., 17 Townsend St., Pepperell.
Tousignant, Charles E., 307 Central St., Gardner.
Tousignant, Edmond J., 42 Summer St. Fitchburg.
Tousignant, Fred D., 307 Central St., Gardner.
Tousignant, Robert, 307 Central St., Gardner.
Trinque, Armand E., 17 Winch St., Fitchburg.
Trinque, Hector, 54 Main St., Gardner.
Turner, Allen D., W. Bare Hill Rd., Harvard.
Whitton, William J., 112 Central St., Leominster.

## Plymouth County Board of Realtors

Active Members, 57; Others, 9.

**President: Ellis Rome, R.F.D. Rockland.**
**Secretary: Mrs. Elizabeth S. Burns, 17 Court St.**

Arnold, Francis H., Water St., North Pembroke.
Badot, Marie A., Box 38, Manomet.
Binney, Therese M., P.O. Box 15, Assinippi.
Burns, Elizabeth S., 17 Court St., Plymouth.
Carpenter, Mrs. Blanche R., S. River St., Marshfield.
Cheney, Hanerry E., Box 65, West Hanover.
Churchill, Mrs. Edith H., RFD., Kingston.
Clark, Joseph F., South Duxbury.
Coleman, Ralph H., Main St., Norwell.
Cushman, Eunice, 135 Summer St., Kingston.
Drew, Mrs. Arthur, Country Way, Greenbush.
Dwyer, Miss Eleanor, % John L. Rothery Co., Scituate.
Ellis, Elsie R., Indian Trail, Bryantville.
Evans, Parry, 55 Red Gate Lane, Cohasset.
Fahnley, Franklin E., Upland Rd., Marshfield.
Foote, Mrs. Ward, Shipyard Lane, So., Duxbury.
French, Bradley N., Pembroke.
Gerardi, Paul, 20 Lodgehill Rd., Hyde Park.
Graham, Mrs. Jeannie, Broadway, South Hanover.
Harrison, Mrs. Leone P., 109 Front St., Scituate.
Hewitt, Wilfred P., Hood Rd., Egypt.
Hilton, Emma F., 437 High St., Hanson.
Kelly, George P., 827 Cushing Hgwy., R.F.D., Cohasset.
King, Norman S., Rte. 3, Pembroke.
Lambert, Roger J., Church St., Hanover.
Lavallee, Wilfred H., 112 S. Main St., Middleboro.
Lewis, Harry Scituate, First Parish Rd.
Lincoln, Herbert A., Main St., Norwell.
Locke, Mrs. Lucy, 107 Front St., Scituate Harbor.
Lowrance, John W., 170 North St., Hingham.
Lund, Joseph W., c/oR. M. Bradley Co., 250 Boylston St., Boston.
MacDonald, Paul B., 7 Washington St., Accord.
Maderos, Mrs. Sally, Pine St., Norwell.
McIntosh, Neal, White Horse Beach P.O., Plymouth.
McIntosh, Ronald W., 33 Thornton Rd. Waltham.
McKay, Henry, P.O. Box 53, Pembroke.
Mederos, Robert B., Pine St., Norwell.
Moffatt, Mary A., County Way, North Scituate.
Mullowney, Mrs. Barbara, Powder Point Ave., Duxbury.
Murdock, John A., Box 45, Greenbush.

***PLYMOUTH COUNTY (Cont.)***

Neeley, John V., Pond St., Accord.
Palmer, Henry W., 62 Adams St., Milton.
Parker, E. Lawrence Jr., Main St., Cohasset.
Peterson, August F., Main St., Cohasset.
Pierce, Harry F., 63 Adams Ave., Pembroke.
**Reid, Alvin R., Hanson.**
**Roberts, Fred W., Moraine St., Marshfield.**
**Rome, Ellis, Rockland (R.F.D.).**
Rome, Mildred R., Rockland RFD.
Schroeder, Walter U., Leyden St., Plymouth.
Scobie, George, 46 Lakeview Ave., Bryantville.
Smith, Mrs. Whitton Frances, 141 First Parish Rd., Scituate.
Turner, Robert, Lawson Rd., Egypt.
**Walker, Percy L., Treasant & St. George Sts., Duxbury.**
Warnsman, Edward C., 65 Main St., Plymouth.
Warnsman, Edward C. Jr., 100 Summer St., Kingston.
**Young, Miss Constance, St. George St., Duxbury.**

## Quincy and South Shore Board of Realtors

Active Members, 109; Others, 77.
**President: Henry W. Palmer, 62 Adams St., Milton Village.**
**Secretary: Peter J. Hannon, 12 Maple St., Quincy.**

Adams, Charles Malcolm, 182 Summit Ave., Quincy.
Barry, Richard E., 114 Otis St., Milton.
Beers, James H., 224 Washington St., Weymouth.
Begelfer, MacDavis C. (Browne Rlty. Co.), 1432 Beacon St., Brookline.
Berry, Henry G., 671 Hancock St., Wollaston.
Bestgen, William H., 24 Florence St., Quincy.
Blake, Robert A., 501 Beale St., Quincy.
Blinn, William H., 1601 Hancock St., Quincy.
Boynton, Arthur E., 36 Commercial St., East Braintree.
Bridges, Walter G., 122 Union St., South Weymouth.
Brown, Daniel A. Jr., 36 Quincy Ave., East Braintree.
Carnes, John F., 9 Elm St., Hingham.
Child, Warren H., Box 191, Hingham.
Clare, William B., 351 Granite St., Quincy.
Clark, Fred L., 38 Lakewood Rd., South Weymouth.
Cole, George A., 71 Lincoln St., Hingham.
Cole, George A. Jr., 9 Burdett Ave., Hingham.
Condon, Paul T. (Hingham Rlty. Assoc.), 189 Lincoln St., Hingham.
Crosby, H. K., 812 Main St., South Weymouth.
Crosby, William B., 30 Hinckley Rd.,
Crowley, James F., 6 Church St., Weymouth.
Cruise, Edward J., 160 Washington St., Weymouth.
Curtis, Arthur B., 1245 Hancock St., Quincy.
Davis, C. H., Box 103, Hingham.
DeSantis, Frank C., 133 Washington St., Weymouth.
Doucette, Paul A., 24 Cedarcliff Rd., Braintree.
Doucette, Ruth B., 24 Cedarcliff Rd., Braintree.
Ducote, Barbara L., 151 Hancock St., N. Quincy.
Dunn, Roger R., 553 Broad St., E. Weymouth.
Eastman, Arnold O., 87 Dewson Rd., Quincy.
Ebbett, Ballard E., 80 Campbell St., Quincy.
Ericson, Bernard S., 801 Washington St., E. Weymouth.
Faxon, Robert M., 1245 Hancock St., Quincy.
Flavin, James J., 1085 Hancock St., Quincy.
Fraser, Waldo A., 55 Saville Row, Quincy.
Fraumeni, Onofrio, 171 Billings Rd., Quincy.
Furlong, Charles R., 826 Washington St., S. Braintree.
Gallagher, John J. Jr., 15 Saville Row, Quincy.
Gallagher, William P., 477 Bridge St., N. Weymouth.
Gordon, Ruth U., 762 Nantasket Ave., Hull.
Greene, Aura A., 88 Penn St., Quincy.
Gunn, Francis A., 82 Pleasant St., S. Weymouth.
Hannon, Peter J., 12 Maple St., Quincy.
Hewitt, John D., 654 Hancock St., Quincy.
Hollis, Minot E., 12 Pond St., S. Weymouth.
Hourihan, James F., 340 Hancock St., N. Quincy.
Hutt, Burton B., 20 Cushing St., Quincy.
Jacobson, Bettey, 126 South St., Hingham.
Jordan, Charles G., 15 Front St., Weymouth.
Keith, Alfred A., 15 W. Squantum St., N. Quincy.
Keith, Alfred B., 69 Sagamore Ave., N. Quincy.
Klasson, Herbert K., 801 Washington St., E. Weymouth.
Lathrop, Durant E. Jr., 230 Quincy Ave., E. Braintree.
LePage, Irene L., 6 Commercial St., Weymouth.
LePage, Joseph F., Capeway Realty Co., 6 Commercial St., Weymouth.
Lewis, Harry, 105 First Parish Rd., Scituate.
Lowrance, Ione R., 170 North St., Hingham.
Marden, Wallace R., 329a Newport Ave., Quincy.
Marry, Richard J. Jr., 270 Hancock St., Quincy.

**SPRINGFIELD**
**Henry M. Clark Co.**
**270 Worthington St.**
**Tel. RE 7-0231**
Sales
Leases
Management
Appraisals
Accredited Management Organization.
Established 1904.

Mattie, James S., 391 Elm St., Braintree.
McCormack, Gertrude B., 108 Main St., Hingham.
McCormack, James B., 108 Main St., Hingham.
McGuire, Martin J. Jr., 11 Chestnut St., Quincy.
McHugh, J. Edward, 276 Granite Ave., Milton.
McLellan, John H., 217 Washington St., Weymouth.
McNealy, Richard H., 699 Washington St., S. Braintree.
McNulty, Arthur L., 160 Connell St., Quincy.
Melville, W. Homer, 230 Quincy Ave., E. Braintree.
Moran, Joseph A. Jr., 110 Piermont St., Wollaston.
Morrill, F. Lester, 490 Hancock St., Quincy.
Nickerson, N. Gorham, 80a Beale St., Quincy.
Niles, Arthur C. Jr., 1 Elm St., Braintree.
Niles, Waldo E., 1 Elm St., Braintree.
Nowlan, Gerald T., 42 Quincy Ave., E. Braintree.
O'Brien, Francis C., 94 Washington St., Weymouth.
Oman, Arthur H., 411 Washington St., Weymouth.
Osborne, Dorothy L., 1359 Hancock St., Quincy.
Palmer, Henry W., 62 Adams St., Milton Village.
Partridge, Sidney F., 1175 Main St., Hingham.
Perkins, James A., Quincy Cooperative Bank, 1259 Hancock St., Quincy.
Peterson, Henry J., 160 Washington St., Weymouth.
Pflaumer, John H. Jr., 176 Quincy Ave., E. Braintree.
Pierce, Henry H., Merchants Cooperative Bank, 24 School St., Boston.
Raymond, Herbert W., 1528 Main St., S. Weymouth.
Riggs, Kenneth H., 23 Beale St., Quincy.
Riggs, N. J., 23 Beale St., Quincy.
Riley, M. V., 98 Atlantic Ave., Hull.
Ross, Charles A., 28 Franklin St., Quincy.
Severy, James E., 114 S. Central Ave., Quincy.
Shea, John J., 36 Dickens St., Quincy.
Shea, William J., 12 Beale St., Quincy.
Smith, Charles F. A., 18 Elmlawn Rd., Braintree.
Sorgi, Vincent, 32 Hancock St., S. Braintree.
Stocks, Albert V., 665 Hancock St., Quincy.
Stringer, Bertha H., 15 Lincoln St., Hingham.
Sullivan, Paul N., 1372 Hancock St., Quincy.
Swinimer, Arnold R., 1400 Hancock St., Quincy.
Sylvester, Frederick H. Jr., Box 191, Hingham.
Urick, James A., 195 Upland Rd., Quincy.
Usher, David C. Jr., 177 Belmont St., Wollaston.
Waldron, Harold E., 645 Hancock St., Quincy.
Walker, Mary L., A. E. Walker, 47 Beale St., Wollaston.
Webb, Parker, 36 Spafford Rd., Milton.
Wendell, Edward E., Hunneman & Co., 5 Arlington St., Boston.
Weston, Arthur L., 103 South St., Hingham.
Whelan, Anna M., 320 Brook Rd., Milton.
Wingate, Alan L., 1009 Washington St., Weymouth.
Wingate, Olan L. Jr., 1009 Washington St., Weymouth.

## Greater Salem Real Estate Board

Active Members, 54; Others, 1.
**President: Spiros J. Karavedas, 88 Main St., Peabody.**
**Secretary: Alden C. Goodnow Jr., 85 Maple St., Danvers.**

Andrews, Esther S., Main St., Essex.
Archer, Clement C., 271 Cabot St., Beverly.
Barry, Cornelius D., 221 Cabot St., Beverly.
Belleau, Theophile, 244 Lafayette St.
Bemis, E. Carlton, 48 Atlantic Ave., Marblehead.
Bradlee, Sargent, Harbor St., Manchester.
Burke, Joseph P., 173 Cabot St., Beverly.
Cargill, William R., 2 Main St., Topsfield.
Clifford, Harry D., 1 Hawthorne Blvd.
Conley, Paul D., 30 Central St., Ipswich.
Conway, Walter A., 83 Washington St.
D'Arcy, James F., Depot Sq., Hamilton.
Davis, Leverett G., 5 Seaview Ave., Marblehead.

**RAMAH REALTY COMPANY, INC.**
*Realtors*
Commercial, Industrial and Residential Sales
Chain Store Locations, Financing, Property Management
Builders of Agawam Shopping Center
**Joseph P. Ramah, Pres.** **330 Walnut Street**
**AGAWAM, MASSACHUSETTS**

Donovan, Joseph F. X., 267 Cabot St., Beverly.
Douglas, Neiland J., 127 Hale St., Beverly.
Driscoll, John A., 6 County St., Peabody.
Faulkner, David P., 83 Pleasant St., Marblehead.
Field, James, 285½ Essex St.
Frye, David, 265 Essex St.
Garfield, Jackson W., Depot Sq, Hamilton.
Goodnow, Alden C. Jr., 85 Maple St., Danvers.
Goodwin, Verne, Prides Crossing.
Gordon, David J., 65 Main St., Peabody.
Gowell, Robert L., 140 Hobart St., Danvers.
Graves, Marion M., 60 Pleasant St., Marblehead.
Gray, Warren P., 5 Oak St., Marblehead.
Hayes, Stanley G., 5 Broadway, Beverly.
Hood, Lillian F., 247 Hale St., Beverly.
Hosman, Harry A., 7 Endicott St., Beverly.
Johnston, Charles S. Jr., 1 Brown St.
Karavedas, Spiros J., 88 Main St., Peabody.
Kent, A. Gordon, 81 Elm St., Danvers.
Leonard, Ralph L., 206 Bridge St., Beverly.
Manning, William F., 73 Washington St.
Marquis, George W., 218 Essex St.
Moore, Derby, 221 Essex St.
Morgan, Leslie, 173 Cabot St.
Nickerson, Donald W., 221 Cabot St., Beverly.
Roberts, Boyd, 170 Cabot St., Beverly.
Robinson, Charles H., 157 Pleasant St., Marblehead.
Sihpol, Theodore C., 222 Cabot St., Beverly.
Simon, William M., 48 Beckford St., Beverly.
Smallis, George A., 88 Main St., Peabody.
Smithson, Ralph O. Jr., 324 Cabot St., Beverly.
Sobocinski, Stanley F., 483 Loring Ave.
Splaine, Daniel, 50 High St., Danvers.
Sterling, Lester O., 222 Cabot St., Beverly.
Stropie, George G., 153 Cabot St., Beverly.
Tobey, A. Guilford, 4 Fountain Inn Ln., Marblehead.
Upham, E. Murray, 131 Dodge St., Beverly.
Waters, David S., 1 Hawthorne Blvd.
Webster, W. Ray, Elliott St., Danvers.
Wright, Marguerite G., 7 Atlantic Ave., Marblehead.
Zetlan, Samuel, 99 Main St., Peabody.

**IN SPRINGFIELD**
*see*
**E. S. THYBERG**
**Realtor**
*for*
• Residential Properties
• Property Management
• Land Developing
• Homes & Business Sites
**1238 Parker Street**
**SPRINGFIELD, MASSACHUSETTS**
**Tel. RE 7-1027**

## Springfield Real Estate Board

Active Members, 70; Others, 28.
**President: E. S. Thyberg, 1238 Parker St. (8).**
**Secretary: W. W. Gumble, 57 Vernon St. (3).**

Adams, Roger E., 293 Bridge St. (3).
Alderman, Howard F., 23 Elm St. (3).
Campbell, Ralph E., 31 Elm St. (3).
Childs, W. J., 31 Elm St. (3).
Christie, Donald B., 31 Elm St. (3).
**CLARK CO., HENRY M., 270 Worthington St. (3).**
Collester, George L., 549 State St. (9).
Condon, Thomas J., 31 Elm St. (3).
Craft, H. E., 1562 Main St. (3).
Crimmins, Daniel W., 372 Main St., Palmer.
Cunliffe, J. William, 3 Elm St. (3).
Decoteau, N. Paul, 26 Vernon St. (3).
Devens, Joseph M., 31 Elm St. (3).
Dolan, Bert F., 107 Bridge St. (3).
Edgerton, Howard H., 77 S. Park Ave., Longmeadow (6).
Fenton, Ira E., 31 Elm St. (3).
Flagg, Raymond H., 19 Elm St. (3).
Fox, Leslie J., 13 Maple St., E. Longmeadow.
Freedman, Irving O., 44 Vernon St. (3).
Fullam, Ralph E., 110 Elm St., West Springfield.
Gardner, Edwin G., 31 Elm St. (3).
Gumble, Wolcott W., 57 Vernon St. (3).
Gustafson, Carl B., 115 State St. (3).
Hinch, Edward A., 159 N. Main, E. Longmeadow.
Hoover, Lloyd M., 466 Main St., Wilbraham.
Howe, Harold C., 2145 Wilbraham Rd. (8).
Jenney, Ralph P., 1421 Main St. (3).
Johnson Co., E. D., 1562 Main St. (3).
Jordan, Lester E., 1537 Main St. (3).
Kempton, Robert B., 33 Elm St. (3).
Lomas, Stuart R., 23 Elm St. (3).
Lucier, Hector, 5 Court House Pl. (3).
Lucier, Rene G., 5 Court House Pl. (3).
Macmillan & Son, 100 Chestnut (3).
Marrin, Edward S., 1938 Main St. (3).
Murphy Co., Edward J., 1537 Main St. (3).
Murphy, J. Frank, 1597 Main St. (3).
Myers, Marcus C., 31 Elm St. (3).
Nirenstein, Nathan, 377 Dwight St. (3).
O'Donnell & Co., F. S., 3 Court St., Westfield.
Paige, T. V., 95 State St. (3).
Pond, Clifford D., 719 Main St., Agawam.
Popko, Edward S., 4 Franklin St., Westfield.
Premo, Lester J., 31 Elm St. (3).
Putnam, Stuart D., 1387 Main St. (3).
Quinn, John F., 1200 Main St. (3).
**RAMAH, JOSEPH P., 330 Walnut St., Agawam.**
Rice, Mildred P., 511 Springfield St., Wilbraham.
Rowan, M. J., 1387 Main St. (3).
Seigel, Samuel, 115 State St. (3).
Seyler, John L., 95 State St. (3).
Sheehan, James T., 1653 Main St. (3).
Speed & Hegeman, 54 Elm St. West Springfield.
Stearns, Scott M., 31 Elm St. (3).
Stephenson, Paul P., 229 Albany St. (1).
Stone, Leland A., 31 Elm St. (3).
Taylor, Arthur G., 1421 Main St. (3).
Tehan, John F. Jr., 9 Court House Pl. (3).
**THYBERG, E. S., 1238 Parker St. (8).**
Trombly, Alvin P., 30 Chestnut St., Ludlow.
Trombly, Everett & Leroy, 156 Main St., Indian Orchard.
Webster, John A. & Donald G., 33 Elm St. (3).
Webster, Leon N., 395 Dwight St. (3).
Wernick Brothers, 1387 Main St. (3).
Wernick, Harold M., 17 Pearl St. (3)
Westcott, Barbara W., 90 Longfellow Dr., Longmeadow (6).
Wheeler, Bion T., 25 Elm St. (3).
White, A. Corydon, 496 Bridge St. (3).
Whyte, Harry R., 12 Court House Pl. (3).
Yerrall & Yerrall, 44 Vernon St. (3).

## Worcester Real Estate Board

Active Members, 75; Others, 5.
**President: A. Roy McKay, 340 Main St.**
**Secretary: Archie J. Horne, 262 Lovell St.**

Adams, Clayton W., 315 Main St.
Angel, William A., 128 Worcester St., West Boylston.
Bailey, Francis S., 2 Foster St.
Banaghan, William L., 311 Main St.
Barnard, David W., 340 Main St.
Barr, Walter E., 340 Main St.
Bascom, Nathan T., 315 Main St.
Bilzerian, David A., 32 Claridge Dr.
Bowker, Charles W. Jr., 340 Main St.
Bozzini, Dominic J., 130 Congress St., Milford.
Bridgham, Mrs. Olive M., 14 Institute Rd.
Brigham, Walter F., 452 Main St.
Brophy, Francis X., 507 Main St.
Burns, John C., 16 Negus St., Webster.
Campbell, Eldridge E., 332 Main St.
Carney, Joseph W., 25 Ethan Allen St.
Carroll, Mrs. Viola, Main St., Charlton.
Clarkson, Frank B., 2 Wild Rose Ave.
Coe, Philip F., 340 Main St.
Cole, Paul, 29 Iroquois St.
Conlon, John T., 70 High St., Clinton.
Cournoyer, Nelson, Oxford.
Courtney, Thomas H., 340 Main St.
Creen, Andrew H., 21 Elm St.
Cross, John J., 98 Front St.
Daw, Robert K., 340 Main St.
Dillon, Thomas F. J., 776 Main St.
Duprey, Philip H., 16 Norwich St.
Fairchild, Clare E., 16 Brentwood Dr., Holden.
Finn, Thomas J. Jr., 50 Franklin St.
Fletcher, Robert L., 340 Main St.
Fountain, Milton O., Warren.
Gilbert, John F., 365 Main St.
Glick, Sidney M., 36 Portland St.
Goodness, B. George, 507 Main St.
Goodness, Mrs. Helen A., 40 Metcalf St.
Graham, Arthur D., 340 Main St.
Grahn, John, 6 Tirrell St.
Grenier, Paul Jr., 862 Main St.
Hager, Ralph, 316 Main St.
Harrison, Elmer J., 32 Burncoat St.
Hedquist, Philip C., 8 Norwich St.
Hickox, Mrs. Dorothy, 1 E. Main St., Westboro.
Holden, Michael J., 321 Main St., Southbridge.
Horne, Archie J., 262 Lovell St.
Kurzen, Mrs. Louise M., 85 Church St., Whitinsville.

Maurice F. Reidy & Co.
REAL ESTATE
6-2411 WORCESTER 8, MASS. 1-FREID
*Members of Worcester Board of Realtors*
**Store Leasing — Industrials — Management — Appraisals**

Lane, John D., 59 Davidson Rd.
Larkin, Francis E., 282 Main St., Milford.
Maher, William J., 50 Millbrook St.
Mallozzi, Anthony J., 371 Shrewsbury St.
Mattei, Alfred J., 16 Norwich St.
Matthews, Kerwin T., 390 Main St.
McKay, A. Roy, 340 Main St.
Meenes, Max, 14 Institute Rd.
Nelson, Forrest S., 22 Elm St.
O'Brien, Frederick L., 405 Main St.
O'Regan, Matthew P., 311 Main St.
Oriol, Eugene, 18 Rowena St.
Oriol, Louis F., 18 Rowena St.
Padula, Charles G., Old Upton Rd., Grafton.
Perkins, Earl L., 1217 N. Hill Ave., Pasadena, Calif.
Petterson, B. Elmer, 390 Main St.
Phillips, Norwell A., 22 Pleasant St.
Reardon, James F., 19 Lenox St.
**REIDY, PHILIP M., 2 Foster St.**
**REIDY, ROBERT C., 2 Foster St.**
Riedl, Louis, 21 Elm St.
Rocheleau, H. Louis, 16 Norwich St.
Rogers, John E. Sr., 6 South St., Northboro.
Sivula, Walter A., 50 Millbrook St.
Sullivan, Francis J., 27 Elm St.
Tolis, George, 159 Main St.
Vicario, John D., 147 Belmont St.
**WALL, MAURICE J., 311 Main St.**
Whittey, James L. Jr., 390 Main St.

**MAURICE J. WALL**
***Realtor***
Real Estate
Insurance
Appraisals
**311 Main Street**
**Worcester, Mass.**

## MICHIGAN

Adrian—See Lenawee County.
Alanson—See Emmet County.
Alba—See Antrim-Charlevoix.
Albion—See Battle Creek.
Algonac—See Detroit, Port Huron.
Allegan—See Southwestern Michigan.
Allen Park—See Detroit, Downriver.
Alk Rapids—See Antrim-Charlevoix.
Almont—See Lapeer County.
Alpena—See North Eastern Michigan.
Ann Arbor—See Detroit.
Atlanta—See North Eastern Michigan.
Bay City—See Bay County.
Bear Lake—See Paul Bunyon.
Bellaire—See Antrim-Charlevoix.
Benton Harbor—See Southwestern Michigan.
Berkeley—See North Woodward.
Berrien Springs—See Southwestern Michigan.
Bessemer—See Upper Peninsula.
Beulah—See Traverse City.
Birmingham—See Detroit.
Boyne City—See Antrim-Charlevoix.
Bridgeport—See Saginaw.
Brighton—See Livingston County.
Buchanan—See Southwestern Michigan.
Cadillac—See Paul Bunyan.
Carney—See Upper Peninsula.
Cassopolis—See Southwestern Michigan.
Cedarville—See Upper Peninsula.
Center Line—See Macomb County.
Centreville—See St. Joseph County.
Center Line—See Detroit, Macomb.
Charlevoix—See Antrim-Charlevoix.
Clawson—See North Woodword.
Clio—See Genesee County.
Clifford—See Lapeer County.
Colon—See St. Joseph County.
Constantine—See St. Joseph County.
Corunna—See Shiawassee County.
Coloma—See Southwestern Michigan.
Davidson—See Genesee.
Dearborn—See Detroit, Downriver.
Deerfield—See Lenawee County.
Detroit—See Birmingham, Dearborn, Ann Arbor, Downriver, Macomb County.
Dexter—See Ann Arbor.
Douglas—See Holland.
Dowagiac—See Southwestern Michigan.
Drayton—See Pontiac.
East Detroit—See Detroit, Macomb County.
Ecorse—See Downriver.
Edwardsburg—See Southwestern Michigan.
Emmet—See Port Huron.
Empire—See Traverse City.
Escanaba—See Upper Peninsula.
Farmington—See Detroit.
Fenton—See Genesee County.
Ferndale—See Detroit, North Woodward.
Flat Rock—See Downriver.
Flint—See Genesee County.
Flushing—See Genesee County.
Fowlerville—See Livingston County.
Frankfort—See Traverse City.
Garden City—See Western Wayne County.
Gladstone—See Upper Peninsula.
Grand Blanc—See Genesee County.
Grand Rapids—See Detroit.
Grandville—See Grand Rapids.
Greenville—See Macomb County.
Grifton—See Pitt County.
Grosse Point—See Detroit, Macomb County.
Grosse Point Farms—See Detroit.
Grosse Point Park—See Detroit.
Grosse Pointe Woods—See Detroit.
Hale—See Iosco County.
Hamtramck—See Detroit.
Harbor Springs—See Emmet County.
Hartford—See Southwestern Michigan.
Hazel Park—See North Woodward.
Highland Park—See Detroit.
Houghton Lake—See Paul Bunyon.
Howell—See Livingston County.
Huntington Woods—See Detroit.
Imlay City—See Lapeer County.
Indian River—See Emmet County.
Inkster—See Western Wayne.
Iron River—See Upper Peninsula.
Ironwood—See Upper Peninsula.
Keego Harbor—See Pontiac.
Lake Orion—See Pontiac.
Lansing—See Detroit.
LaSalle—See Monroe.
Lewiston—See North Eastern Michigan.
Lexington—See Port Huron, Detroit.
Lincoln Park—See Detroit, Downriver.
Livonia—See Detroit, Western Wayne County.
Manistee—See Paul Bunyon.
Manistique—See Upper Peninsula.
Manitou Beach—See Lenawee County.
Manton—See Paul Bunyon.
Marine City—See Port Huron.
Marquette—See Upper Peninsula.
Marshall—See Battle Creek.
Marysville—See Port Huron.
Melvindale—See Downriver.
Memphis—See Macomb County.
Menominee—See Upper Peninsula.
Milford—See Pontiac.
Milford—See Western Oakland County.
Mio—See North Eastern Michigan.
Mount Clemens—See Detroit, Macomb County.
Mount Morris—See Genesee County.
Munising—See Upper Peninsula.
Muskegon Heights—See Muskegon County.
Negaunee—See Upper Peninsula.
New Baltimore—See Macomb County.
New Buffalo—See Southwestern Michigan.
Niles—See Southwestern Michigan.
Northville—See Western Wayne County.
North Muskegon—See Muskegon County.
Nottawa—See St. Joseph County.
Ontonagon—See Upper Peninsula.
Oscoda—See Iosco County.
Owosso—See Shiwassee.
Oxford—See Pontiac.
Paw Paw—See Southwestern Michigan.
Petersburg—See Lenawee County.
Petoskey—See Emmet County.
Pinconning—See Bay County.
Pleasant Ridge—See Detroit, North Woodward Suburban.
Plymouth—See Western Wayne County.
Pontiac—See Western Oakland County.
Port Sanilac—See Pontiac.
Prudenville—See Paul Bunyan.
Richmond—See Macomb County.
Richmond—See Port Huron.
River Rouge—See Downriver.
Rochester—See North Woodward Suburban, Pontiac.
Roger City—See North Eastern Michigan.

***In***
**Ann Arbor, Michigan**
***See***
**HAZEL M. & MYLES A. STANDISH**
FOR
COMPLETE REAL ESTATE SERVICE
**300 Wolverine Bldg.**

**Ann Arbor, Mich.**
★
APPRAISALS
MANAGEMENT
SALES
LEASES
★
**ANDREWS & CO.**
**1008 First National Bldg.**
**Phone NO 2-3149**

Romulus—See Downriver, Western Wayne County.
Roscommon—See Paul Bunyan.
Roseville—See Macomb County.
Royal Oak—See Detroit, North Woodward.
San Sonci—See Port Huron.
St. Clair—See Detroit, Port Huron.
St. Clair Shores—See Detroit, Macomb County.
St. Joseph—See Southwestern Michigan.
Saugatuck—See Holland.
Sault Ste. Marie—See Upper Peninsula.
Sawyer—See Southwestern Michigan.
Sister Lakes—See Southwestern Michigan.
South Bend—See Southwestern Michigan.
South Haven—See Southwestern Michigan.
Spruce—See Iosco County.
St. Charles—See Saginaw.
Sturgis—See St. Joseph County.
Swartz Creek—See Genesee County.
Tawas City—See Iosco County.
Three Rivers—See St. Joseph County.
Trenton—See Downriver.
Union Pier—See Southwestern Michigan.
Van Dyke—See Detroit, Macomb County.
Waldron—See Hillsdale County.
Walled Lake—See Pontiac.
Walled Lake—See Western Oakland County.
Wayne—See Western Wayne County.
Waterford—See Pontiac.
Watervliet—See Southwestern Michigan.
Whitehall—See Muskegon County.
Whitmore Lake—See Ann Arbor.
Wyandotte—See Detroit, Downriver.
Yale—See Port Huron.

**Allegan**
***(Individual Member)***
Beckwith, James D., 228 Trowbridge St.

**Alma**
***(Individual Members)***
Decker, L. D., 1003 Michigan Ave.
Spinney, Mark L., 430 Woodworth Ave.

**Ancharville**
***(Individual Member)***
Meldrum, Charles A., 9191 Dixie Hgwy.

### Ann Arbor Board of Realtors

Active Members, 57; Others, 85.
**President: Bernard E. Harkins, 604 Wolverine Bldg.**
**Secretary: Mrs. Pearl M. Witham, 608 Wolverine Bldg.**
**ANDREWS, LOUIS C., 1008 First Nat'l Bldg.**
Ann Arbor Home Realty Co., 201 E. Liberty St.
Ann Arbor Real Estate Co., 26 Wuerth Theatre Bldg.
Ann Arbor Trust Co., Ann Arbor Trust Bldg.
Aprill, Clarence J., 307 E. Huron.
Blarss, Max A., 601 Ann Arbor Trust Bldg.
**Bliska, Edward, 1631 Granger.**
Brazda, Paul C., 2333 W. Stadium.
Brooks-Newton, 201 E. Liberty St.
Bush, Wm. E., 116 N. 4th Ave.

**ANN ARBOR, MICH.**
**Sales**
**Appraisals**
**Management**
**Mortgage Financing**
**Chain Store Locations**
**Complete Insurance Service**
**THE F. A. SERGEANT CO.**
**Ann Arbor Federal Building**

**IN ANN ARBOR**
*Specializing in*
Residential, Investment
Commercial Property and
Property Management
THE
**BUTTS & SWISHER CO.**
**214 E. Washington St. NO 3-0501**

**BUTTS & SWISHER CO., 214 E. Washington St.**
Butzin, William J., 214 E. Washington St.
Cooper, Hugh, 1412 W. Liberty St.
**Cooper, Hugh, 1227 Lutz.**
Cornell, George E., 3965 Dexter Rd.
**Dale, Eugene R., Sr., 333 S. 4th Ave.**

**ANN ARBOR**
General
Real Estate Service
**RUTH FRENCH**
**507 E. Liberty St.**
**Normand 3-5062**

**Dettling, Miss Ida, 404 Wolverine Bldg.**
**Dillon, Roswell, 310 Wolverine Bldg.**
Eastman, Harold C., 305 E. Liberty.
Ferguson, Mrs. Oril, 11505 E. Dunlavy Lane, Whitmore Lake.
Ferris, Mrs. Bernice, 706 Oakland.
**FRENCH, MRS. RUTH, 507 E. Liberty St.**
Fuller Real Estate Co., 2333 W. Stadium, P.O. Box 540.

RESIDENTIAL REAL ESTATE
HOME BUILDING
APPRAISALS
★
**HOBBS & SCHMIDT**
***REALTORS***
**726 Packard Street**
**NOrmond 3-4132**
**ANN ARBOR**

Gustine, Mrs. Ada, 1832 Vinewood.
Haab & Brauer, 612 Ann Arbor Trust Bldg.
Harkins, Bernard E., 604 Wolverine Bldg.
**HOBBS & SCHMIDT, 726 Packard St.**
**Holtzlander, Mrs. Helen, 3345 Packard.**
Irvin, Chas. E., 619 E. University.
Johnson, Harmon O., 4530 Portage Lk. Rd., Dexter.

**ANN ARBOR, MICHIGAN**
Complete Residential
and
Farm Service
**Harold J. McKercher**
**336 E. Ann St.**
**Normandy 2-3249**

**BERT H. WELCH**
GENERAL BROKERAGE *Realtor* LAND ACQUISITION
142 W. Van Buren WO 55156
**BATTLE CREEK, MICH.**
Residence: 228 South Ave., WO 38037

**BIRMINGHAM, MICHIGAN**
*Experienced Realtors*
Robert F. Watt Ralph Manuel M. E. (Shorty) Snyder
**Watt, Manuel & Snyder, INC.**
298 South Woodward Avenue
Midwest 4-6300 JOrdan 6-2323

***ANN ARBOR (Cont.)***

Malcolm, J. Karl, 602 E. Liberty.
McKERCHER, HAROLD J., 336 E. Ann.
McMullen, John R., 201 E. Liberty.
Nanry, John E., 901 Oakland.
Nelson, V. O., 207 Wolverine Bldg.
Pendorf, William, 604 E. Washington St.
Potter, Harry O., 409 Wolverine Bldg.
Reaume, L. P., 2066 Penobscot Bldg., Detroit (26).
Reule, John F., 212 Whitker Bldg., 321 S. Main.
Roth, Herman G., 200 Kresge Bldg.
Seaman-Warner, 210 Michigan Theatre Bldg.
SERGEANT, F. A., 401 E. Liberty.
Shanklin, Alfred E., 307 S. Fifth Ave.
Sharemet, John J., 201 E. Liberty.
Staebler & Son Assocs., 115 Depot St.
STANDISH & STANDISH, 300 Wolverine Bldg.
Stanley, Floyd, 302 N. Fifth Ave.
Stegeman, John C., 304 Wolverine Bldg.
Tremmel, C. J., 202 Kresge Bldg.
WHITE, WILSON H., 703 First Nat'l Bldg.

## Antrim-Charlevoix Board of Realtors

Active Members, 6.
**President: Earl A. Young, 224 Bridge St., Charlevoix.**
**Secretary: Ethel G. Noel, Boyne City.**
Hoopfer, Eva Bence, Alk Rapids.
McCutcheon, Theo B., Bellaire.
Noel, Ethel G., Boyne City.
Yanson, Niles I., Alba.
Young, Earl A., Charlevoix.
Young, Drew, Charlevoix.

**Bad Axe**

*(Individual Member)*

Cook, Cash P., 529 E. Huron Ave.

## Battle Creek Board of Realtors

Active Members, 48; Others, 7.
**President: William A. Arms, 15 Frelinghuysen Ave.**
**Secretary: William R. Penty, 142 W. Van Buren St.**
Allen, J. B., 142 W. VanBuren St.
Ams, Lyle W., 15 Frelinghuysen Ave.
Andrews, C. A., 668 Capital Ave. S.W.
Annis, Claude, 905 Security Nat'l Bank Bldg.
Arms, W. A., 15 Frelinghuysen Ave.
Bohanna, Arthur F., 1 E. Michigan Ave.
Bond, George, 61 W. Fountain St.
Chambers, Jesse C., 482 Capital Ave. N.E.
Clark, Maurice, 1 E. Michigan Ave.
Cooper, Fred Y., 53 Porter St.
Covell, Earl, 139 East Ave. N.
DeBolt, Bryant, 696 W. Michigan Ave.
DeMaso, Renzi T., 732 Capital Ave. S.W.
Eifler, Frank C., 412 Post Bldg.
Fisher, Forest R., 25 Kingman Bldg.
Fox, Daniel J., 306 S. Superior St., Albion.
Glanis, Sylvia, 113 N. McCamly St.
Hallern, Edmund J., 305 Post Bldg.
Keith, Robert W., 660 Country Club Dr.
Leenaars, Marguerite, 173 Capital Ave. N.E.
Lewis, Mrs. Glenn O., 122 E. Michigan Ave.
Lorig, Robert, 88 S. 24th St.
Miller, Ray S., 650 W. Michigan Ave.
Minor, Wm. S., 192 W. VanBuren St.
Pennock, Garner, 113 N. McCamly St.
Penty, Bill, 142 W. VanBuren St.
Perrett, George W., 12 Williams House Arcade.
Powers, Isabelle, 113 N. McCamly St.
Radebaugh, Wm. D., 298 Capital Ave. N.E.
Riley, W. H., 110 E. Erie St., Albion.
Robbins, Fred R., 390 Capital Ave., S.W.
Robbins, LaVern, 390 Capital Ave. S.W.
Schnackenberg, J. A., 327 W. Michigan Ave.
Shaffer, Allen H., 12 Williams House Arcade.
Taft, Herbert, 53 North Ave.
Titus, Everett S., 305 Michigan Nat'l Bank Bldg.
Travis, R. C., 192 W. VanBuren.
Trisket, Coy M. Sr., 31 Keith Dr.
Underhill, Fred C., 449 Capital Ave. S.W.
Van Syckle, Charles, 299 Capital Ave. S.W.
VanTilburg, William, 469 W. Michigan Ave.
Walbridge, Harold J., 35 Calhoun St.
Walbridge, Joseph H., 32 Regent Bldg.
WELCH, BERT, 228 South Ave.
Weller, Robert L., 708 Post Bldg.
White, Ben H., 298 Capital Ave. N.E.
Wood, Clarence L., 109 N. Jefferson St., Marshall.

## Bay County Board of Realtors

Active Members, 15; Others, 4.
**President: R. J. Downer, 709 5th St.**
**Secretary: F. W. Abendroth, 212 5th St.**
Abdella, Samuel A., 1920 Broadway, Bay City.
Abendroth & Co., 212 5th, Bay City.
Budd, John, 507 Bay City Bank Bldg., Bay City.
Clift, Lyle, 510 Phoenix Bldg., Bay City.
Downer, R. J., 709 5th Ave., Bay City.
Good, Melvin, 502 E. Midland St.
Henry, Burdette, 601 5th Ave., Bay City.
Henry, W. W., 601 Fifth, Bay City.
Kavanagh, James L., 417 Shearer Bldg., Bay City.
Martindale, L. W., 709 5th Ave., Bay City.
Plachta, Edw. M., 900 S. Henry, Bay City.
Plum, Harrison T., 1500 Center Ave., Bay City.
Resmer, Stanley, Pinconning.
Techlin, Herman, 1601 N. Trumbull, Bay City.
Wojciechowski, Ben, 106 Washington, Bay City.

**Snyder, Kinney & Bennett, Inc.**
239 South Woodward Avenue
**BIRMINGHAM, MICHIGAN**
★Higher-priced residential properties
★Birmingham—Bloomfield Hills developments
★Subdividers Developers
★Business and Investment Properties
★Choice Vacant Farms Estates
★Complete Insurance Department
Officer: ELLIOTT S. KINNEY — *President*

## Birmingham Real Estate Board

Active Members, 31; Others, 19.
**President: Ralph Manuel, 298 S. Woodward.**
**Secretary: R. W. Etter, 460 W. Maple.**
Benjamin, Jerome (Benjamin & Stephens, 259 S. Woodward Ave.
Berndt, Roland W., 298 S. Woodward.
Bradway, Judson, 1100 Majestic Bldg., Detroit (26).
Broock, Fred M., 300 S. Woodward Ave.
Chiera, John, 750 S. Woodward.
Dowling, Elizabeth P. (Mrs.), E. Long Lake Rd., RFD 2.
Geyman, Jack, 298 S. Woodward.
Gilmore, Wm. N., 32035 Waltham.
Goode, Gilbert C., 259 S. Woodward.
Hall, O. E., 239 S. Woodward.
Hascall, Louis, 176 N. Woodward Ave.
Houseman-Spitzler Corp., 1994 Southfield.
Keating, Howard T., 22060 W. 13 Mile Road.
KINNEY, ELLIOTT S., 239 S. Woodward Ave.
Kurth, E. W., 290 S. Woodward.
Lane, Mrs. Muriel, 300 S. Woodward Ave.
Leinbach-Humphrey Co., 1692 S. Woodward.
Levinson, David, 144 W. Maple.
MANUEL, RALPH, 298 S. Woodward Ave.
Markley, George E., 460 W. Maple.
Markley, Verne C., 460 W. Maple.
McLay, Angus, 715 Wimbleton.
Pew, Fred C., 300 So. Woodward Ave.
Phelps, Francis H., 1994 Southfield.
Raymond, W. Whiting (Walsh, James & Wasey Co.), 431 S. Woodward Ave.
Scheifele, Webster (Leinbach-Humphrey), 1692 S. Woodward Ave.
Schoeffel, Paul, Franklin Village.
SNYDER, MYRON E., 298 S. Woodward Ave.
Stephens, L. H., 259 S. Woodward Ave.
Taylor, James, 627 S. Hunter Blvd.
WATT, R. F., 298 S. Woodward Ave.

**Breckenridge**

*(Individual Member)*

Crockett, Carleton.

**Burlington**

*(Individual Member)*

Hill, Clair L.

**Charlotte**

*(Individual Members)*

Powers, Wm. F., 107 W. Lovett.
Van Sickle, Edwin, R.F.D. 1.

**Cheboygan**

*(Individual Member)*

Nimmo, Geo. D., 220 N. Main St.

**Coldwater**

*(Individual Members)*

Barnes, Arlo F., 265 Division St.
Dean, Dale A. (Branch County Rlty. Co.), 16 S. Monroe St.

**Coopersville**

*(Individual Member)*

Kent, C. R., Box 245.

## Dearborn Real Estate Board

Active Members, 40; Others, 19.
**President: John A. Blaska, 7333 Schaefer Rd.**
**Secretary: Robert E. Darling, 15620 Michigan Ave.**
Alexsy, Frank A., 24450 Michigan Ave.
Alexsy, Richard, 24450 Michigan Ave.
Bednarczyk, Edward, 22306 W. Warren Ave., Detroit.
Benninghouse, Joseph, 8614 N. Telegraph.
Blaska, John A., 7333 Schaefer Rd.
Caffery, Michael J., 22520 Ford Rd.
Cherry Hill Realty, 103 N. Telegraph Rd.
CUDILLO, MACK C., 23814 Michigan Ave.
Darling, Robert, 15620 Michigan Ave.
Dye, John W., 921 Howard St.
Flecher, J. J., 14446 Ford Rd.
Forbush, Keith, 22287 Michigan Ave.
Garling, Fred Sr., 6922 N. Telegraph Rd.
Garling, Fred Jr., 15620 Michigan Ave.
Guy, Ralph, 5943 Chase Rd.
Hennes, William J., 14217 Michigan Ave.
Janik, Peter, 13265 Michigan Ave.
Lambrecht, Edward, 32132 Michigan Ave.
Langlois, Russell, 21904 Michigan Ave.
Lapham, Robert, 22051 Garrison Ave.
Ledwidge, O. H., 102 S. Rosevere Ave.
Leslie, R. C., 13033 W. Warren Ave.
Lowden, E. J., 14519 W. Warren Ave.
Lowry, S. N., 7129 Schaefer Road.
Maliszewski Real Estate, 13346 W. Warren Ave.
Matuszewski, Marion, 13147 Michigan Ave.
McLaughlin, R. C., 24044 Van Born Rd.
McNeil, Patrick, 712 N. Telegraph Rd.
Moore, Ralph, 14217 Michigan Ave.
Novack, Joseph, 17838 Outer Dr. W.
Padzieski, Frank, 210 Schaefer Bldg.
Poole, Guy R., 5497 Schaefer Rd.
Riegal, Frank J., 24906 Michigan Ave.
Sassanelli, D. W., 15038 Michigan.
Scanlon, John, 12745 W. Warren Ave.
Schaden, Frank X., 14845 Ford Rd.
Schaefer, Joseph, 1246 Linden Ave.
Schaefer, John, 4834 Schaefer Rd.
Schumaker, Wm. F., 4559 Greenfield Rd.
Sisson, Harry A., 4847 Schaefer Rd.

**CUDILLO REALTY CO.**
*Realtors*
MACK C. CUDILLO, *Pres.*
Complete Real Estate Service
*Appraisals — Mortgages*
23814 Michigan Avenue
Phone Logan 3-9200
**DEARBORN**

## Detroit Real Estate Board

Active Members, 560; Others, 394.
**President: George J. Pipe, 2066 Penobscott Bldg. (26).**
**Executive Vice-President: Roland E. Fisher, 1980 Penobscot Bldg. (26).**
Abdoo, John L., 2624 Cadillac Blvd. (14).
Adams, William J., 17224 John R. St. (3).
Alflen, John, 1020 Eastlawn Ave. (15).
Allbright, Wayne E., 826 Lafayette Bldg. (26).
Allingham, Cecil C., 16914 W. Seven Mile Rd. (35).
Almas, Victor A., 6647 W. Fort St. (9).
Alverson, Walter S., 8274 E. McNichols Rd. (34).
Andersen, Hans M., 9372 Woodside Ave. (4).
Antsey, Stanley J., 8145 Linwood Ave. (6).
Arden, M. E., 3134 Guardian Bldg. (26).
Argo, George E., 18400 E. Warren Ave. (36).
Argue, C. Robert, 860 Rivard Blvd., Grosse Pointe (30).
Arie, Lester R., 444 E. Hazelhurst, Ferndale (20).
Arnott, Elmer J., 19326 W. McNichols Rd. (19).
August, S. O., 415 Dime Bldg. (26).
Babcock, Leo A., 7077 Gratiot Ave. (13).
Bachers, Mrs. Martha S., 1003 Maryland Ave., Grosse Point Park (30).
Bachmann, Richard W., 3150 Penobscot Bldg. (26).
Bachor, Thomas L., 13954 Wyoming Ave. (38).
Bader, George T., 1007 Majestic Bldg. (26).
Bagozzi, Benjamin, 19840 Joy Rd. (23).
Baker, Philip, 1302 Penobscot Bldg. (26).
Baker, William W., 16206 E. Warren Ave. (24).
Balle, William M., 699 Meadowbrook Ave. (14).
Banaszewski, Jerome T., 19616 Van Dyke Ave. (34).
Barbour, James, 15811 W. McNichols Rd. (19).
Bargman, Morris, 13115 Talbot Ave., Huntington Woods.
Barrett, H. Milton, 12840 W. Seven Mile Rd. (35).
Barth, Philip, 19733 W. Seven Mile Rd. (19).
BASSETT, ARTHUR F., 201 W. Fort St. (26).
Baylis, H. Normile, Suite 420, 600 Griswold St. (26).
Beach, Ray F., 6491 Oakman Blvd. (28).
Beauchamp, Warren J., 14317 Rutherford Ave. (27).
Bednarczyk, Edward J., 22306 W. Warren Ave. (28).
Beehler, Agassiz L., 4727 N. Woodward, Royal Oak.
Bergel, John, 7143 W. Warren Ave. (10).
Besner, Samuel J., 19763 Jas. Couzens Hgwy. (35).
Best, Lawrence H., 4727 N. Woodward, Royal Oak.
Bigelow, Fred E., 2103 Nat'l Bank Bldg. (26).
Birdsall, Wendell J., 90 Kercheval Ave., Grosse Pointe Farms (30).
Birnkrant, Norman H., 900 Nat'l Bank Bldg. (26).
BISSCHOP, JEROME P., Suite 524, 2631 Woodward Ave. (1).
Blair, Norman S., 9081 Inkster Rd., Livonia.
Bliss, Howard, 600 Dime Bldg. (26).
Boraks, Ludwig, 8626 Grand River Ave. (4).
Bostick, C. A., 10530 W. Chicago (4).
Brachman, Herman J., 1516 Dime Bldg. (26).
Bradlin, Harry G., 914 Penobscot Bldg. (26).
BRADWAY, JUDSON, 1100 Majestic Bldg. (26).
Bregand, Mrs. Monya, 18080 Woodingham Dr. (21).
Brennan, John J., 10036 W. McNichols Rd. (21).
Bridges, Ernest C., 4127 W. Vernor Hgwy. (9).
Bridges, Joseph H., 1538 Dime Bldg. (26).
Bridgman, Paul C., 21616 Harper, St. Clair Shores.
Brown, Charles F., 19426 Grand River Ave. (23).
Bruton, Cecil C., 15100 Fenkell Ave. (27).
Burns, Norman A., 4727 N. Woodward Ave., Royal Oak.
Byrnes, Leo E., 2272 Nat'l Bank Bldg. (26).
Callahan, Martin C., 525 Woodward Ave. (26).

Caminker, Jack, 3535 David Stott Bldg. (26).
Cane, Irving S., 13644 W. Seven Mile Rd. (35).
Carter, Kenneth W., 20223 Mack Ave., Grosse Pointe Woods. (36).
Cartwright, Sydney E., 939 Penobscot Bldg. (26).
Casenhiser, George L., 840 Buhl Bldg. (26).
Casmere, Bernard E., 19120 Conant Ave. (34).
Chalmers, Hugh Jr., 20180 Mack Ave., Grosse Pointe Woods (30).
Chamberlin, Norman E., 904 Lafayette Bldg. (26).
Chandler, Arthur, P.O. Box 5405, Chicago 7, Ill.
Chapin, Carroll B., 18724 Woodward Ave. (3).
Ciaffone, Lenard, 7359 Gratiot Ave. (13).
Clark, Elmer M., 18603 Wyoming Ave. (21).
Cohen, Isaac J., 10 Ferris Ave. H.P. (3).
Colbert, Walter W., 18678 Rainbow Dr., Lathrup Townsite, Birmingham.
Collins, Roy W., 9632 Kercheval Ave. (14).
Corrick, Edward J., 5210 Courville Ave. (24).
Cosgrove, Robert W., 4727 N. Woodward Ave., Royal Oak.
Costrine, Mrs. Anne L., 10510 Whittier Ave. (24).
Coughlan, Harold T., 3305 South Blvd., Rt. 2, Birmingham.
Couyoumjian, Karl, 3729 Pasadena Ave. (6).
Crawford, Andrew B. 1009 Cass Ave. (26).
Creighton, Neil C., 582 Penobscot Bldg. (26).
Dandler, Leo G., 15244 Plymouth Rd. (27).
Daniels, Harry G., 10406 West Chicago (4).
Davies, Karl R., 4159 Bishop Ave. (24).
DeLodder, Harry, 1839 Hollywood Dr., Grosse Pointe Woods (36).
Denler, Harry J., 19169 Strathcona Dr. (3).
Derderian, George, 8554 Grand River (4).
Deremer, Mearl M., 14910 Archdale Ave. (27).
Deremo, J. Carlos, 16016 Grand River Ave. (27).
Diericks, Raymond J., 19934 Harper Ave. (24).
Diericks, Thomas C., 16135 Harper Ave. (24).
Dill, Clarence W., 350 E. Crongress St. (26).
DiPompei, James, 6022 Manistique Ave. (24).
Distin, Clifton S., 14900 Harper Ave. (24).
Ditzik, Arthur J., 4760 Grand River Ave. (8).
Dodds, John A., 600 Francis Palms Bldg. (1).
Dow, Charles F., 620 Farwell Bldg. (26).
Doyle, Matthew P., 526-28 Michigan Bldg. (26).
Draper, Kenneth, 530 Shelby St. (26).
Drennan, George W., 617 Penobscot Bldg. (26).
Drennan, Sheldon L., 617 Penobscot Bldg. (26).
Eaton, Kenneth R., 109 E. Nine Mile Rd., Ferndale (20).
Eberhardt, O. A., 18901 Grand River Ave. (23).
Ecclestone, E. Llwyd, 417 Ford Bldg. (26).
Edwards, Andrews D., 600 Dime Bldg. (26).
Edwards, Hazen S., 1925 Nat'l Bank Bldg. (26).
Efram, Joseph I., 8958 Wyoming Ave. (4).
Elliott, Arthur G., 815 S. Woodward Ave., Royal Oak.
**ELSEA, STAUNTON M., 6217 W. Fort St., (9).**
Elsey, Mrs. Gwendolyne, 19854 Mack Ave., Grosse Pointe Woods (36).
Ely, Howard J., 1819 Dime Bldg. (26).
Eppolito, Louis J., 14044 Fenkell Ave. (27).
Erb, Charles L., 9964 Gratiot Ave. (13).
Ericson, Paul H., 14542 Mark Twain Ave. (27).
Ernst, Edward, 18801 W. McNichols Rd. (19).
Evens, Mrs. Alma C., %Builders & Traders Exch., 2210 Park Ave. (1).
Everts, Fred D., 1018 Majestic Bldg. (26).
Ewald, George C., 220 W. Congress St. (26).
Ewald, Louis A., 220 W. Congress St. (26).
Faber, John A., 4401 N. Woodward, Royal Oak.
Fader, Maxwell, 15317 W. McNichols Rd. (35).
Fenner, Clyde V., 16145 W. Seven Mile Rd. (19).
Field, Ira A., 2114 Book Tower (26).
Fisher, O. Edward, 2013 Nat'l Bank Bldg. (26).
Fitzgerald, Thomas J., 115 Lewiston, Grosse Pointe (30).
Flattery, Louis I., 1736 W. Boston Blvd. (6).
**FORTENBERRY, E. L., 1702 Kales Bldg. (26).**
Fowler, Daniel L., Rm. 803, 600 Woodward Ave. (26).
Fowler, Howard E., Rm. 803, 600 Woodward Ave. (26).
Fraschetti, Roland, 16445 Harper Ave. (24).
Frost, John C. Jr., 915 Ford Bldg. (26).
Fuller, Mrs. Dorothy U., 22320 Cobb, Dearborn.
Furr, Elery E., 15245 Mack Ave. (24).
Galey, Cecil, 10603 Cadieux Rd. (24).
Ganus, C. Dave, 1163 Nat'l Bank Bldg. (26).
Garian, Arthur G., 9320 Michigan Ave. (10).
Garland, Bruce A., 16751 Huntington Rd. (19).
Garstecki, J. J., 18200 W. Warren Ave. (10).
Gartner, John, 16851 Jas. Couzens Hgwy. (35).
Gates, Edward S., 15503 Harper Ave. (24).
Gawa, Mrs. Mollie, 8941 Jos. Campau Ave. (12).
Gehrke, Hans Jr., 751 Griswold St. (26).
Gehrke, Walter, 751 Griswold St. (26).
Geierman, Louis J., 715 Ford Bldg. (26).
Gerish, Arthur, 1123 Majestic Bldg.
Gerth, Charles S., 910 Maritime Bldg., New Orleans, Louisiana.
Gessell, Walter J., 1100 Penobscot Bldg. (26).
Glanda, Richard W., 16521 Wyoming Ave. (21).

Detroit
**JUDSON BRADWAY COMPANY**
Established 1902
**Business, Industrial, and Investment Properties**
**Land Development and Management**
**Majestic Bldg. Detroit 26**

Goehringer, Carl A., 8340 Tireman Ave. (4).
Goldstone, Mitchell, 10335 12th St. (6).
Goodman, John S., 10335 12th St. (6).
Gordon, Alex, 12070 Greenfield (27).
Gordon, Bertram S., 18986 Schaefer Rd. (35).
Gordon, Gerald, 18131 Jas. Couzens Hgwy. (35).
Gorman, Stephen T., 3727 Michigan Ave. (16).
Grant, James B., 300 Penobscot Bldg. (26).
Grening, Wendell G., 220 W. Congress St. (26).
Griffis, Ray E., 25810 Plymouth Rd. (39).
Grimes, John W., 27165 Northwestern Hgwy., Birmingham.
Gringle, Mrs. Blanche L., 19522 W. McNichols Rd. (19).
Grochal, Eugene, 15235 E. Seven Mile Rd. (5).
Gugala, Anthony, 19009 Conant Ave., Hamtramck (34).
Guibord, Walter, 3600 Book Bldg. (26).
Gullen, Lloyd S., 33123 Grand River Ave., Farmington.
Gumm, Ira E., 601 Buhl Bldg. (26).
Gustafson, Victor E., 13000 Schoolcraft Ave. (27).
Hahn, Gerald, 215 Cadillac Tower (26).
Haines, William C., 11732 Washburn Ave.
Hankey, John F., 12830 Fenkell Ave. (27).
Hanna, John H., 546 Book Bldg. (26).
Hannifan, Frank J., 14422 W. McNichols Rd. (35).
Hanson, Bernard D., 19037 Grand River Ave. (23).
Harmon, Austin, 2266 Penobscot Bldg. (26).
Harrison, Robert E., 16201 W. McNichols Rd. (35).
**HART, O. B., 12831 West Chicago (27).**
Hart, Phillip J., 18451 Mack Ave. (36).
**HASSETT, ROBERT B., 18233 W. McNichols Rd. (19).**
Hayes, Fred T., 18231 Wyoming Ave. (21).
Heath, Walter, 11 Mile & Mound Rds., Centerline.
Heilman, Loel R., 19470 Grand River Ave. (23).
**HENDERSON, WALTER L., 600 Dime Bldg. (26).**
Henkel, Edward, 314-16 Hammond Bldg. (26).
Henry, Frank J., 12905 Gratiot Ave. (5).
Henze, Jeorme C., 600 Dime Bldg. (26).
Henze, Joseph J., 15396 Gratiot Ave. (5).
Hestwood, Roy C., 18923 W. Seven Mile Rd. (19).
Hickey, Richard S., 1109 Bishop Rd., Grosse Pointe Park (30).
Hidy, H. H., 13111 W. Seven Mile Rd. (21).
Hiltz, Daniel P., 15842 St. Mary's Ave. (27).
Hines, George H., 22115 Van Dyke Ave., Van Dyke.
Hinks, David M., 10940 Harper Ave. (32).
Hinks, Thomas L., 16715 Westmoreland Ave. (19).
Hirsch, David J., 741 W. Euclid Ave. (2).
Hitchman, Thomas, 705 Ford Bldg. (26).
Hoisington, Miles E., 19650 Grand River Ave. (23).
Holden, James S., 840 Buhl Bldg. (26).
Holmes, Hiram P., 416 Hammond Bldg. (26).
Holster, Adrian, 14707 E. Eight Mile Rd., East Detroit.
Hopp, John C., 710 Ford Bldg. (26).
Horgan, Daniel J., 18280 Asbury Park (19).
Horne, Arthur W., 10300 W. McNichols Rd. (21).

Mortgage Financing – Sales
Residential and Commercial
Property Management
Building – Insurance
**KALES-KRAMER INVESTMENT CO.**
**1714 Kales Building**
**DETROIT 26, MICH.**
**Woodward 3-3160**

Howlett, Frank J., 12840 W. Seven Mile Rd. (35).
Hubbard, Roger C., 902 Ford Bldg. (26).
Hughes, John A., 24940 Gratiot Ave., East Detroit.
Hund, Reuben A., 1302 Michigan Theatre Bldg. (26).
Hurt, James A., 14901 Harper Ave. (24).
Hyde, Homer D., 1635 E. State Fair Ave. (3).
Irwin, John A., 717 N. 7th Ave., Phoenix, Arizona.
Irwin, Russel D., 14054 Gratiot Ave. (5).
Ives, Edward T. Jr., 2266 Penobscott Bldg. (26).
Jackson, Wm. H., 4727 N. Woodward Ave., Royal Oak.
James, Donald D., 431 S. Woodward Ave., Birmingham.
Jarvis, Harry T., 17335 Wisconsin Ave. (21).
Jarvis, Victor E., 715 Ford Bldg. (26).
Jeffery, Richard, 1015 Ford Bldg. (26).
Johnson, Henry N., 300 Lafayette Bldg. (26).
**JOHNSTON, JAMES C., 1333 Majestic Bldg., (26).**
Johnstone, W. Gordon, 209 Hammond Bldg. (26).
Joyce, Thomas J. Jr., 21440 Grand River Ave. (19).
Kaczmarek, Joseph, 2936 Holbrook Ave. (12).
Kamil, Joseph G., Rm. 907, 600 Griswold St. (26).
Kane, Albert, 13113 Dexter Blvd. (6).
Karlo, Henry S., 18743 Van Dyke Ave. (34).
Kay, Robert G., 16157 Hamilton Ave. (3).
Keane, James A., 28905 Franklin Rd., Birmingham (3).
Keidan, Joseph N., 617 Penobscot Bldg. (26).
Kelly, Georme M., 1042 E. Seven Mile Rd. (3).
Kelly, Mrs. Harriett D., 600 Dime Bldg. (26).
Kelsey, Dallas S., 3140 Book Tower (26).
Kendrick, Charles L., 2379 Nat'l Tower Bldg. (26).
Kilcline, Mrs. Betty, 15134 Mack Ave., Grosse Pointe Park (24).
Kingsbury, Mel, 15665 W. McNichols Rd. (19).
Klasny, Michael, 9021 Van Dyke Ave. (13).
Klei, Louis T., 8806 W. McNichols Rd. (21).
Klem, J. William, 10607 W. Seven Mile Rd. (2).
Klipfel, James H., 10101 W. Seven Mile Rd. (21).
Klires, James D., 15 W. Congress St. (26).
Knecht, John W., 1692 S. Woodward Ave., Birmingham.
Knight, Ernest O., 4401 N. Woodward, Royal Oak (26).
Knight, Sidney, 17320 Greenlawn Ave. (21).
Knox, H. E., 15200 Fenkell Ave. (27).
Kogan, Max J., 19901 Jas. Couzens Hgwy. (35).
Kolb, Louis B., 1800 Norwood Dr., Grosse Pointe Woods (36).
Kramer, Ray C., 2013 Nat'l Bank Bldg. (26).
Krogh, Leif B., 712 N. Telegraph Rd., Dearborn.
Kubis, Joseph W., 3814 35th St. (10).
Kuhlman, Edmund, 12340 E. Outer Dr. (24).
Kunze, Roland, 18801 W. McNichols Rd. (19).
Kushner, George J., 15515 Mack Ave. (24).
Lachner, George J., 27276 Grand River Ave. (19).
Lambrecht, Edward F., 3150 Penobscot Bldg. (26).
Lane, Herbert J., 8646 W. McNichols Rd. (21).
Langham, Leonard G., 14909 Mack Ave. (24).
Lanphar, Melvin F., 826 Lafayette Bldg. (26).
Larson, Oscar A., 17360 Livernois Ave. (21).
Lau, Norman D., 201 W. Fort St. (26).
Lawson, Gerald J., 300 Lafayette Bldg. (26).
Levenson, Max M., 17615 James Couzens Hgwy. (35).
Lichterman, Harry B., 729 Penobscot Bldg. (26).
Linn, Harold A., City Hall Assessors Office, Grand Rapids.
Louks, William V., 2629 Cadillac Tower (26).
Luedders, William R., 2066 Penobscot Bldg. (26).
Lundborg, Alvin S., 1172 Penobscot Bldg. (26).
Lutz, Edward C., 14754 Fenkell Ave. (27).
Luyckx, William J., 3092 W. Grand Blvd. (2).
Mabarak, Joseph A., 11800 Woodward Ave. (3).
MacArthur, James G., 16220 Collingwood Dr. (5).
MacDowell, Malcolm, 600 Griswold St. (26).
Mack, Henry, 27631 Lathrup, Birmingham.
MacLeod, A. C., Suite 1002, Mutual Bldg., 28 W. Adams Ave. (26).
MacMahon, George Porter, 3105 E. Grand Blvd. (2).
MacRae, A. D., 10910 Nottingham (24).
Madsen, Andrew H., 19980 Stratford Rd. (21).
Maledy, Homer E., 2175 Dix Ave., Lincoln Park (25).
Malone, Miss Marilyn J., 3121 W. McNichols Rd. (21).
Malott, Andrew L., 317 W. Fort St. (26).
Malott, Mrs. Mary M., 317 Fort St. (26).
Manchester, W. L., 19305 Grand River Ave. (23).
Mandy, Leslie O., 15336 Manor Ave. (38).
Mansur, Ford A., 14725 Harper Ave. (24).
Margolin, H. Lawrence, 15603 Wabash Ave. (38).
Markert, Norbert J., 2602 Moncfair Ave. (14).
Marshall, D. M., 12274 Gratiot Ave. (5).
Marshall, H. J., 16410 Hamilton Ave. (3).
Martin, Chester M., 2103 Nat'l Bank Bldg. (26).
Martin, Harry L., 27465 Southfield Rd., Birmingham.
Martin, Robert W., 15898 Asbury Park (27).

Property Appraisals
Management
Complete Mortgage Service
**Residential, Commercial and Industrial properties in our Trusts and Agencies comprise one of the largest real estate operations in the Middle West.**
**Detroit Trust Company**
Real Estate Department
A. B Bassett, Vice Pres.
Realtor — M.A.I.
C. C. Thomas, Vice Pres.
Realtor — M.A.I.
Fort Street at Shelby Detroit, Mich.

Maxon, Paul, 83 Kercheval Ave., Grosse Pointe Farms (36).
Maxon, Richard L., 83 Kercheval Ave., Grosse Pointe Farms (36).
Maybee, Weld S., 21000 Grand River Ave. (19).
Mayes, Joseph Francis, 2130 4th Ave. (1).
McAllen, Thomas J., 100 Tuxedo Ave., Highland Park (3).

**DETROIT**
**And Suburban Residential Commercial, Industrial, Farm & Resort Properties, Business Opportunities**
*65 competent salesmen*
**ELSEA REALTY & INVESTMENT CO.**
**Main Office:**
**6217 W. Fort Street**

McAllister, Charles K., 15100 Fenkell Ave. (27).
McClatchey, Albert H., 6011 Joy Rd. (4).
McClure, Harold E., 1015 Ford Bldg. (26).
McGiverin, William L., 1077 Penobscot Bldg. (26).
McGlynn, Frank, 19000 Woodward Ave. (3).

**O. B. Hart Co.**
Sales
Residential and Commercial
Insurance
Property Management
Mortgages
**12831 W. Chicago Avenue**
**Webster 3-8650**
**Detroit 28, Michigan**

McHugh, Thomas, 1410 Ford Bldg. (26).
McKendrick, James C., 333 W. Fort St. (26).
McKinnon, Malcolm, 239 Woodward Ave. (26).
McNulty, Ed., 15245 Mack Ave. (24).
McQueen, Stewart V., 840 Buhl Bldg. (26).
McRae, William C., 422 Ford Bldg. (26).

**Kales Building Company**
**and**
**Kales Realty Company**
OWNERS AND OPERATORS OF
PROFESSIONAL, COMMERCIAL AND INDUSTRIAL PROPERTIES
E. L. Fortenberry
*Vice-Pres. & Gen. Mgr.*
**76 ADAMS AVENUE, WEST**
**TELEPHONE WOODWARD 36484**
**Detroit 26, Michigan**

# LEONARD P. REAUME CO.

Penobscot Bldg., Detroit 26 — Phone WO 5-5440

*Real Estate Sales – Appraisals – Management – Insurance*

Mortgage Loan Correspondent, The Connecticut Mutual Life Insurance Company

Leonard P. Reaume, M.A.I. *President* — William R. Luedders, M.A.I. *Vice-President* — George J. Pipe, C.P.M. *Secretary-Treasurer* — E. C. Schollenberger *Assistant Treasurer*



**Rosedale Park Realty Co.**

Real Estate
Mortgage Banking
Insurance

R. B. HASSETT, *Realtor*

**18233 West McNichols Rd.**
**DETROIT 19, MICH.**


***DETROIT (Cont.)***

Meagher, Leo P., 16226 W. McNichols Rd. (19).
Measel, William M., 15244 Plymouth Rd. (27).
Meier, Edward O., 826 Lafayette Bldg. (26).
Meinke, Albert H., 3915 W. Seven Mile Rd. (21).
Meicher, John J., 3915 W. Seven Mile Rd. (21).
Menard, Harry F., 4401 N. Woodward, Royal Oak.
Menzies, Leslie J., 12803 Littlefield Ave. (27).
Mertz, Welsey W., 5583 Balfour Rd. (24).
Meyer, Herbert M., 301 Madison Theatre Bldg. (26).


**DETROIT**
**Realtors**

"Over Fifty Years of Faithful Service"

**T. F. NORRIS Co.**

JAMES C. JOHNSTON, *President*

**1333 Majestic Bldg.**
**WOodward 1-4925**


Meyer, Louis B., 14514 Grand River Ave. (27).
Miehm, August J., 15116 Mack Ave. (24).
Miehm, Mrs. Clara, 1516 Mack Ave. (24).
Milford, Mrs. Edna C., 902 David Short Bldg. (26).
Milford, Harvey, Hammond Bldg., 31 W. Fort St. (26).
Miller, George W., 4727 N. Woodward Ave., Royal Oak.
Millson, Newton G., 2584 W. Grand Boulevard (8).
Montgomery, John, 4771 Maryland Ave. (24).
Mooney, Jack L., 19733 W. Seven Mile Rd. (19).
Moore, Harold H., 2465 Nat'l Bank Bldg. (26).
Moore, Robert C., 14909 Mack Ave. (24).
Morris, Charles W., 1043 Yorkshire Rd. (30).
Muer, Elmer H., 854 Alter Road (15).
Muir, A. E., 14547 Harbor Rd. (15).
Mullin, Edward L., 20020 Old Homestead Ave. (24).
Munro, Donale E., 14900 Linwood Ave. (38).
Murphy, John T., 7120 W. McNichols Road (21).
Murray, Lloyd M., 201 W. Fort St. (26).
Myles, Mrs. Patricia M., 18200 W. McNichols Rd. (19).
Nagy, Dallas P., 15811 W. 7 Mile Rd. (35).
Nave, George S., 16461 Harper Ave. (24).
Nee, Vincent R., 18451 Joy Road (28).
Nelson, Woodrow W., 25100 Southfield Rd., Highland Park (3).
Neville, A. H., 22310 Gratiot Ave., East Detroit.
Newell, Frank C., 593 N. Woodward Ave., Birmingham.
Nicholson, N. A., 15 W. Congress St. (26).
Nicholson, P. G., 600 Woodward Ave., Room 1102 (26).
Nolan, Dan L., 12920 W. McNichols Rd. (21).
North, Charles E., 54 Connecticut Ave. (3).
Nucian, Benjamin, 739 Penobscot Bldg. (26).
O'Connor, Thomas F., 27401 W. Six Mile Rd. (19).
O'Donnell, Edward A., 18310 Livernois Ave. (21).
O'Donnell, James D., 18310 Livernois Ave. (21).
O'Donnell, William B., 1811 Gratiot Ave. (7).
Oliver, Ernest, 1406 Dime Bldg. (26).
Olson, Mrs. Estelle M., 14851 Grand River Ave. (27).
Oppenheim, Royal A., 1720 Ford Bldg. (26).
Otter, Martin F., 2156 National Bank Bldg. (26).
Palmer, Louis G., 402 Lafayette Bldg. (26).
Pardee, Marvin L., 423 Ford Bldg. (26).
Paterson, Edmund T., 735 Penobscot Bldg. (26).
Paterson, Hamilton H., 233 Briggs Bldg., Birmingham.
Paterson, Horace P., 735 Penobscot Bldg., (26).
Pease, Robert H., 333 W. Fort St. (26).
Peterson, Gustav R., 210 Michigan Central Terminal Bldg. (16).
Pettine, Pascal A., 9963 Gratiot Ave. (13).
Pfeifle, Fred H., 406 Washington Blvd. Bldg. (26).
Phelps, F. H., 406 Washington Blvd. Bldg. (26).
Phelps, Harold G., 1022 Harvard Rd., Grosse Pointe Park (30).
Pienta, Louis L., 1432 Dime Bldg. (26).
Pierry, Jack, 10815 Mack Ave. (14).
Pipe, George J., 2066 Penobscot Bldg. (26).
Piper, Frank S., 18506 Wisconsin Ave. (21).
Plumhoff, Carl H., 18508 Ferguson Ave. (35).
Porter, Frank J., 300 Lafayette Bldg. (26).
Pressel, Kenneth L., 905 Eastlawn Ave. (15).
Primm, Arthur J., 5136 Trumbull Ave. (8).
**PROCTOR, EDWARD A., 2220 Dime Bldg. (26).**
Radtke, Oscar, 7449 Gratiot Ave. (13).
Ragan, Samuel L., 300 Penobscot Bldg. (26).
Randall, Thomas W., 2103 Nat'l Bank Bldg. (26).
**REAUME, LEONARD P., Penobscot Bldg. (26).**
Ridgway, Richard F., 1004 Dime Bldg. (26).
Riekse, Neil, 1004 Dime Bldg. (26).
Riley, Leo M., 18200 Plymouth Rd. (28).
Robinson, Howard H., 300 Penobscot Bldg. (26).
Rock, Lawrence C., 25456 Grand River Ave. (19).
Roehrig, Arthur J., 530 Shelby St. (26).
Rogge, Chris E., 19470 Grand River Ave. (23).
Roose, Richard, 8620 E. Warren Ave. (13).
Rose, Irving A., 14900 Linwood Ave. (38).
Rosman, Carl, 3323 Cadillac Tower (26).
Rountree, Roy L., 16200 Plymouth Rd. (27).
Routh, Mrs. Freda K., 19176 Stahelin Ave. (19).
Rowe, Paul W., 20908 Mack Ave., Grosse Pointe (36).
Rubiner, Raymond K., 2827 Cadillac Tower (26).
Rubiner, Samuel H., 526-28 Michigan Bldg. (26).
Ruffini, Samuel, 10101 Mack Ave. (14).
Ruggero, John J., 15214 Charlevois Ave., Grosse Pointe Park (30).
Russell, George A., 10252 Chalmers Ave. (13).
Schultz, Otto G., 19180 Grand Riv. Ave. (23).
Scully, Arthur J., 20169 Mack Ave., G. P. Woods (36).
Scully, Frederick G., 20169 Mack Ave., G.P.W. (36).
Secor, Harry B., 131 W. Lafayette Blvd. (26).
Seitz, Arthur E., 1460 Hubbard Ave. (9).
**SELDON, HARRY M., 300 Penobscot Bldg. (26).**
Seroka, Harry S., 11645 Conant Ave., Hamtramck 12, Mich.
Sexauer, George C., 600 Dime Bldg. (26).
Sexton, Theodore C., 17856 Beechwood, Birmingham.
Seyburn, Wesson, 2082 National Bank Bldg.
Seymour, B. A., 1908-10 Industrial Bank Bldg. (26).
Shelton, William L., 19800 Schoolcraft Ave. (23).
Sheridan, Edward K., 2121 Trumbull Ave. (16).
Sheridan, Richard P., 2821 E. Grand Blvd. (11).
Short, George F., 14900 Harper Ave. (24).
Sidzina, Joseph A., 7359 Gratiot Ave. (13).
Siebert, Harold E., 8900 Gratiot Ave. (13).
Sill, Charles H., University of Michigan, 4524 Administration Bldg., Ann Arbor.
**SILLOWAY, LEE K., 840 Buhl Bldg. (26).**
Simon, Mitchell A., 13905 E. Warren Ave. (15).
Sinclair, E. Gordon, 20001 Fenkell Ave. (23).


**SMITH-BISSCHOP & COMPANY**
REALTORS
Management & Sales
*"Good property management pays extra dividends"*
**2631 Woodward Avenue** — **Phone WO 2-3666**
**DETROIT 1, MICH.**


Rustick, Charles A., 18611 Gilchrist Ave. (35).
Ryan, Theo W., 407 W. Savannah Ave. (3).
Rymal, Charles E., 14815 Grand River Ave. (27).
St. John, Joseph, Box No. 455, Algonac.
Samul, Joseph A., 19120 Conant Ave. (34).
Saperstein, Lee C., 18131 Jas. Couzens Hgwy. (35).
Saunders, A. R., 426 Townsend St., Lansing (15).
Savage, Louis, 1266 Penobscot Bldg. (26).
Scanlon, John A., 12745 W. Warren Ave., Dearborn.
Scanlon, William J. Jr., 4205 W. Warren Ave. (10).
Schmittdiel, Clarence H., 8721 Dexter Blvd. (6).
Schmittdiel, Rudolph H., 2492 Boston Blvd. W. (6).
Schneider, Frank, 20947 Mack Ave., Grosse Pointe Woods (36).
Schoenherr, Ray C., 13829 Gratiot Avt. (5).
Schostak, Louis H., 3415 Cadillac Tower (26).
Schott, George C., 19800 Schoolcraft Ave. (23).
Schott, Sidney M., 722 Ford Bldg. (26).
Schuett, Clarence, 19228 W. McNichols Rd. (19).
Sine, Harry T., 12274 Gratiot Ave. (5).
Slavens, Samuel J., 815 Ford Bldg. (26).
Slobin, Samuel S., 15757 Wyoming Ave. (38).
Smith, Charles A., 19449 James Couzens Hgwy. (19).
Smith, Herbert C. Jr., 19470 Grand River Ave. (23).
**SMITH, KARL H., 2631 Woodward Ave., Suite 524 (1).**
Smith, Maurice F., 18000 James Couzens Hgwy. (21).
Smith, Robert W., 410 Dime Bldg. (26).
Smith, Ronald, 13215 Birwood Ave. (4).
Smokler, Bert L., 1200 Penobscot Bldg. (26).
Snider, Emerson, 2584 Grand Blvd. (8).
Spangler, Frank, 15469 Ashton Rd. (23).
Sparks, John W., 410 Dime Bldg. (26).
Spencer, J. S., 416 Hammond Bldg. (26).
Stanko, Edward R., 6339 Michigan Ave. (10).
Staudt, John C., 15322 E. Jefferson Ave. (30).
Steele, Lester J., 840 Buhl Bldg. (26).
Stefani, E. J., 13713 E. Seven Mile Rd. (5).
Stevens, S. J., 5229 Courville Ave. (24).
Stevenson, Garold S., 1028 Algonquin Ave. (14).
Stewart, LeBar, 16157 Hamilton Ave., Highland.
Stieber, Bruno A., 21999 Gratiot Ave., East Detroit.


**PROCTOR & CO.**

Established 1932
Mortgage Correspondent
Property Management
Appraisals
Sales

**2220 Dime Building**
**DETROIT 26**



OFFICERS

LEE K. SILLOWAY ..... *President*
GEORGE L. CASENHISER ..... *Vice Pres. & General Sales Manager*
SIDNEY D. THOMAS ..... *Vice Pres.*
LESTER J. STEELE ..... *Vice Pres.*
HERBERT J. WILSON ..... *Secretary*
ANNA H. BRYANT ..... *Treasurer*
WALTER J. MEIBERS ..... *Asst. Sec. & Treas.*
RAY M. LEWIS ..... *Manager Grosse Pointe Branch*
WALTER J. HOGUE *Mgr.* ..... *Eastside Branch*

Industrial, Commercial, Residential
Sales & Leases
Property Management
Appraisals
*Insurance of All Kinds*

**SILLOWAY & CO.**
*Realtors*

**8th Floor Buhl Building**
**Detroit 26, Michigan**

Successor to the General Real Estate Brokerage, Appraisal and Mortgage Business of the **James S. Holden Company.**

Mortgage Loan Correspondents
**The Mutual Life Insurance Co., of New York**

ASSOCIATES

ROBERT H. BARRINGER
EUGENE M. DARLING
E. B. DUNAWAY
EDWARD J. DUZY
LOUIS A. GOLDENBERG
ORVAL G. HILDEBRANDT
WILLIAM E. KEANE, JR.
JACOB S. LILLIE
STEWART J. MCQUEEN
WALTER J. MULLIGAN
WILLIAM C. OSBORN, JR.
L. H. PEPPER
RAYMOND H. ROACH
KENT L. SILLOWAY

**ESTABLISHED 1915**
Appraisals
Commercial Sales and Leases
Residential Properties
Industrial Properties S.I.R.
Property Management
Insurance of all kinds
Complete Mortgage Service FHA
**H. M. SELDON CO.**
Incorporated
Penobscot Bldg., Detroit, Mich.

**Ralph E. Toynton**
Specializing in
High Grade Properties
**NORTHWEST DETROIT**
Residential — Commercial
**VErmont 5-1234**
At 16605 Grand River,
Detroit 27, Michigan
— — — — Since 1924 — — — —

*Members*
Detroit Real Estate Board
United Northwestern Realty Association
Society Residential Appraisers
**GORDON WILLIAMSON COMPANY**
*Real Estate*
19180 Grand River Ave.
Detroit 23, Mich.
KEnwood 2-3400
Appraisals
Mortgage Loans
Rentals
Custom Building
Property
Management
Insurance

Stieber, George H., 4650 Chene St. (7).
Stockmeyer, Norman O., 705 Ford Bldg. (26).
Stoelt, A. A., 18932 W. McNichols Rd. (19).
Stram, Fred C., 16606 Grand River Ave. (27).
Sullivan, John L., 12817 Grand River Ave. (27).
Sweeney, John S. Jr., 1100 Penobscot Bldg. (26).
Sweet, A. L., 2946 E. Grand Blvd. (2).
Symes, Ray E., 14815 Grand River Ave. (27).
Taggart, Robert A., 300 Lafayette Bldg. (26).
Talbot, Ralph H., 420 Dime Bldg. (26).
Tanney, William W., 614 Hammond Bldg. (26).
Tappan, Bruce N., 128 Kercheval Ave., Grosse Pointe Farms (36).
Taylor, B. E. Jr., 18970 Grand River Ave. (23).
Templemayr, Mrs. Louise W., 19030 Woodward Ave. (3).
Teppert, Alexander, 1448 Longfellow Ave. (6).
Thomas, Clyde C., 201 Fort St. (26).
Thomas, S. D., 840 Buhl Bldg. (26).
Thompson, Harold K., 5678 Thumbull Ave. (8).
Thorne, Miss Louisa R., 3915 W. Seven Mile Rd. (21).
Toles, C. W., 74 Kercheval Ave., Grosse Pointe Farms (36).
Tomb, Robert C., 1935 Dime Bldg. (26).
**TOYNTON, RALPH E., 16605 Grand River Ave. (27).**
Traitel, William D., 6535 Third Ave. (2).
Treadwell, C. W., 1001-3 Lafayette Bldg. (26).
Treadwell, Donald H., 1001-3 Lafayette Bldg. (26).
**TREADWELL, ROBERT W., 15032 Fort St., Wyandotte.**
Trerice, Byron W., 7134 W. Seven Mile Rd. (21).
Truske, Albert E., 10811 E. Warren Ave. (13).
Turner, William J., 12844 E. Eight Mile Rd. (5).
Tyszka, Edmund, 20510 Van Dyke Ave. (34).
Umlor, M. A., 13802 Woodward Ave., Highland Park (3).
Underwood, Charles V., 16525 Woodward Ave., Highland Park (3).
Valade, Ralph S., 17206 Harper Ave. (24).
Valiquett, James L., 8410 W. McNichols Rd. (21).
Van Deusen, Francis B., 916 Ford Bldg. (26).
Van Deusen, Sanford R., 16600 East Warren Ave. (24).
Van Deusen, Ward S., 916 Ford Bldg. (26).
Van Epps, William F., 19310 Joy Rd. (28).
Van Horn, Charles J., 361 N. Woodward Ave., Birmingham.
Vaughn, Arthur G., 751 Griswold St. (26).
Vaughn, C. S., 2103 Nat'l Bank Bldg. (26).
Vigliotti, Ralph A. Jr., 8400 Gratiot Ave. (13).
Vinton, Robert K., 2114 Book Bldg. (26).
Wachs, Harry H., 1504 E. Seven Mile Rd. (3).
Waites, Mrs. M. Jean, 316 Cortland Ave., Highland Park (3).
Walker, Gordon, 751 Griswold St. (26).
Walling, Virgil B., 956 Penobscot Bldg. (26).
Ward, George A., 20601 Fenkell Ave. (23).
Watson, Leonard L., 23124 Woodward Ave., Ferndale (20).
Watson, Sheldon S., 12840 W. Seven Mile Rd. (35).
Watts, Stanley A., 10833 Lakepointe Ave. (24).
Weber, Don L., 510 Hammond Bldg. (26).
Weber, Tim, 14510 Mack Ave. (15).
Webster, Mrs. Agnes E., 181 Richton Ave., Highland Park (3).
Weitzman, Clement J., 10101 W. McNichols Rd. (21).
Welch, Leonard L., 6521 2nd Blvd. (2).
Wells, Carl S., 600 Dime Bldg. (26).
Wells, Homer B., 600 Dime Bldg. (26).
Whalen, William H., 18530 Mack Ave. (24).

**TREADWELL**
**REAL ESTATE COMPANY**
15032 Fort St., Wyandotte, Michigan
AVenue 22-1-22
Appraisals
Residential and
Commercial Sales
Industrial Sites
**In Detroit's Southwestern and Downriver Suburban Sections**

White, Leonard G., 10550 Grand River Ave. (4).
Wietersen, George H., 19533 W. 7 Mile Rd. (19).
Wilbanks, James W., 15834 W. Seven Mile Rd. (35).
Wilcox, Everett R., 10991 Gratiot Ave. (5).

**in DETROIT it's**
**Homer Warren & Co.**
*for*
★ PROPERTY MANAGEMENT
★ LEASING SPECIALISTS
★ INDUSTRIAL PROPERTIES
★ APPRAISALS
★ MORTGAGE LOANS
★ SALES
*. . . Since 1884*
600 Dime Bldg. • WOodland 1-0321

Wilkiemeyer, Frederick J., 18320 W. Seven Mile Rd. (19).
Wilkus, David, 96 W. Ferry Ave. (2).
Williams, Ben B., 13410 Fenkell Ave. (27).
**WILLIAMSON, GORDON, 19180 Grand River Ave. (23).**
Wilson, Hansel D., 10341 Puritan Ave. (21).
Wilson, Herbert J., 840 Buhl Bldg. (26).
Wilson, Raymond H., 12844 E. Eight Mile Rd. (5).
Wismer, William D., Bankers-Equitable Trust Co., 600 Griswold St. (26).
Witham, Leo F., 3613 W. Outer Drive (21).
Wolfe, Grover C., 1416-18 Majestic Bldg. (26).
**WOLFE, R. BLISS, 410 Lafayette Bldg. (26).**
Wolfston, J. Warner, 19007 W. McNichols Rd. (19).
Wood, Mrs. Ann M., 10621 Beaconsfield Ave. (24).
**WOODRUFF, HEROLD G., 939 Penobscot Bldg. (26).**
Wrobel, Stephen, 3129 Caniff Ave., Hamtramck 12, Mich.
Yeomans, Herbert R., 1869 Stanhope, Grosse Pointe Woods (36).
Young, William H., 18332 Van Dyke Ave. (34).
Yunck, Bernard C., 14044 E. Seven Mile Rd. (5).
Zanzon, Herman, 300 Lafayette Bldg. (26).
Zussman, Henry H., 2504 Guardian Bldg. (26).
Zussman, Milton Y., 2800 Guardian Bldg. (26).
Wroblewski, Joseph A., 4542 Michigan Ave. (10).

## Downriver Board of Realtors

Active Members, 44; Others, 5.
**President: Randolph A. Baldwin, 16842 Ecorse Rd., Allen Park.**
**Executive Secreary: Helen I. Delehanty, 18708 Ecorse Rd., Allen Park.**
Auten, Grover C., 3822 Oakwood Blvd., Melvindale.
Baldwin, Randolph A., 16842 Ecorse Road, Allen Park.
Bollinger, Charles, 2700 Oakwood Blvd., Melvindale.
Cassidy, John, 10402 W. Jefferson, River Rouge.
Clinch, Myles J., 5853 S. Telegraph, Dearborn.
Clinchens, Roscoe, 2244 Ford Ave. Wyandotte.
Crowley, Winfred L., 1624 Fort St., Lincoln Park.
Dodge, Donald, 4060 W. Jefferson Ave., Ecorse.
Eliker, Charles H., 128 St. Joseph St., Trenton.
Fisher, Stanley, 3928 Fort St., Lincoln Park.
Fitzgerald, Edwin J., 1806 Eureka Road, Wyandotte.
Goldsmith, Oliver, 2604 Oakwood Blvd., Melvindale.
Goniea, Ralph S., 10700 W. Jefferson, River Rouge.
Grande, Stanley, 3334 Fort St., Lincoln Park.
Herrick, Henry V., 5829 Allen Road, Allen Park.
Hicks, Clarence A., 3520 Fort St., Lincoln Park.
Hornauer, Charles, 2525 W. Jefferson, Trenton.
LaFayette, Erwin E., 18708 Ecorse Rd., Allen Park.
Leaver, Howard W., 5143 Allen Rd., Allen Park.
Leinback, E. W., 19712 Telegraph Road, Romulus.
Lieber, E. J., 18708 Ecorse Road, Allen Park.
Lieber, Kenneth, 18708 Ecorse Road, Allen Park.
Lucas, Peter, 1207 Southfield, Lincoln Park.
Ludwig, Clyde C., 2659 Fort St., Wyandotte.
Mahoney, Joseph G., Seneca & Huron Dr., Flat Rock.
McDONALD, ANN, 6800 Allen Rd., Allen Park.
Mills, Glenn E., 16104 Ecorse Rd., Allen Park.
Niver, Harold B., 6531 Park Ave., Allen Park.
Rae, R. D., 2349 W. Jefferson, Trenton.
Rouse, Harry G., 2847 Biddle Ave., Wyandotte.
Scanlon, Thomas H., 1200 Ford Ave., Wyandotte.
Siebold, George, 17218 Ecorse Rd., Allen Park.
Sobran, John N., 4077 Fort, Lincoln Park.
Sword, A. F., 1534 Fort St., Lincoln Park.
Treadwell, C. W., 1002 Lafayette Bldg., Det. 26.
Treadwell, Donald H., 15032 Fort St., Wyandotte.
Tressel, Willard, 3583 Fort St., Lincoln Park.
Utriainen, Hugo O., 3938 Fort St., Lincoln Park.
Warner, Virgil, 1767 Dix Ave., Lincoln Park.
White, Frank B., 3769 Fort St., Lincoln Park.
White, Walter J., 1430 Fort St., Lincoln Park.
Wittbold, Robert L., 14900 Fort St., Wyandotte.
York, Harry L., 1873 Fort St., Wyandotte.
Zdrodowski, Watson, 6825 Allen Rd., Allen Park.

## Emmet County Real Estate Board

Active Members, 8.
**President: C. L. Hinkley, 456½ E. Lake, Petoskey.**
**Secretary: Allan McCune, 310½ Howard St., Petoskey.**
Anderson, Earl A., Indian River.
Armstrong, Frank, Alanson.
Cummings, V. R., Harbor Springs.
Ellis, Wm. E., 311½ Howard St., Petoskey.
Hinkley, C. L., 456½ E. Lake St., Petoskey.
McCune, Allan, 310½ Howard St., Petoskey.
Smith, Raymond E., Indian River.
Smith, Sheldon, Harbor Springs.

**Gaylord**
*(Individual Member)*
Styles, E. E., Olson Bldg.

**Allen Park Realty**
all women organization
*Ann McDonald — Realtor*
Specializing in general real estate & vacant lots.
Free Parking
6800 Allen Road
**ALLEN PARK, MICHIGAN**

## Genesee County Real Estate Board

Active Members, 69; Others, 7.
**President: Lloyd K. Myers, 320 Genesee Bank Bldg.**
**Secretary: W. Harry Knecht, 910 Genesee Bank Bldg.**
Allmond, A. G., 2028 Corunna Rd.
Bamford, John C., 1223 Detroit St., Flint.
Bierwirth, Charles E., 201 Capitol Theatre Bldg., Flint.
Blackington, J. Guy., 333 Ferndale Pl., Flint.
Blaine, Alice L., 812 Citizens Bank Bldg., Flint.
Bois, Earl, 518 Dryden Bldg., Flint.
Brady Realty, 2202 N. Franklin.
Brooks, John E., 3514 Fleming Rd.
Brownell, Carl A. Jr., 509 Dryden Bldg.
Butler, J. R., 1019 Detroit St.
Combs Realty, 917 Garland St.
**COOK, L. L., 401 Metropolitan Bldg., Flint.**
Cornwell, E. L., Flushing.
Cottrill, Leslie R., 1434 Mott Foundation Bldg.
Courts, William, 614 Genesee Bank Bldg.
Cramer, William R., 414 E. Flint Park Blvd., Flint.
Crepeau Realty, 901 S. Saginaw St.
Crouter, H. E., 502 Citizens Bank Bldg., Flint.
Cummer, Russell, 6410 N. Saginaw St., Flint.
Darby & Son, 301 Sill Bldg., Flint.

**Bliss Wolfe**
**Inc.**
Commercial — Industrial
Residential Sales
Leases — Mortgages
**410 Lafayette Blvd.**
**Detroit 26, Mich.**

MORTGAGE LOANS
Correspondent
for
Life Insurance Companies
SALES — INSURANCE
H. G. WOODRUFF, INC.
Penobscot Bldg. Detroit

Appraisals on
Commercial Properties
**L. L. COOK**
M.A.I.
401 Metropolitan Bldg., Flint

**FLINT**
Appraisals M.A.I.
Property Management
C.P.M.
Mortgage Financing
Sales & Leases
**Davis Realty Company**
513 Dryden Bldg.
Phone CEdar 4-1601

*Van Campen Realty Co.*
Sales, Leases, Property Management, Mortgage Loans on Business and Industrial Properties
611 Genesee Bank Bldg.
**FLINT 3, MICH.**

**CAMPBELL COMPANY**
*Realtors*
Specializing in InterCity Prospect Referrals
Residential, Commercial and Investment Properties
HOWARD W. CAMPBELL, *Pres.*
1014 Franklin S.E.
**GRAND RAPIDS, MICHIGAN**

***GENESSEE COUNTY (Cont.)***

**DAVIS REALTY CO., 513 Dryden Bldg., Flint.**
**Demock, Robert, 2601 N. Saginaw St., Flint.**
Dexel Realty Co., 1206 Roosevelt Ave.
Domm, George, 605 W. Court St., Flint.
Donaldson, George, C-6405 Miller Rd., Swartz Creek.
Dyball, Harlan, 801 Chamberlain, Flushing.
**Englehardt & Smith, 4515 S. Saginaw St., Flint.**
Filer, Vern S., 208 Genesee Bank Bldg.
Flanigan Realty Co., 3503 N. Saginaw St.
**Gardner Realty Co., 816 Detroit St., Flint.**
Genesee Realty, 417 Liberty St.

*Gerholz Community Homes, Inc.*
*Realtors*
HOME BUILDERS
COMMUNITY DEVELOPERS
Sales Management Leasing Insurance
*Complete Real Estate Service*
3002 West Court Street
FLINT, MICHIGAN
Telephone: 4-2861 — 9-7673

**GERHOLZ, ROBERT P., 3002 W. Court St., Flint.**
Gilbert Realty, 218 Josephine.
Glendale Realty, 1525 W. 3rd Ave.
Gordon Realty, H. D., 300 S. LeRoy St., Fenton.
Groll, B. J., 221 W. 5th St., Flint.
Groves, John D., 3003 Corunna Rd.
Guaranty Title & Mtg. Co., 405 Citizens Bank Bldg.
Hachtel, Frank, 115 E. Pasadena Ave., Flint.
Hale, Bill, Realty Co., 310 W. Flint St., Davison.
Harris Realty Co., 216 Patterson Bldg., Flint.
**HEALY, GERALD F., 1517 W. 3rd Ave., Flint.**
Hendrikson, Bernard W., 228 Genesee Bank Bldg.
Hovey, William L., 321 W. 2nd St.
Hungerford, L. R., 1034 N. Saginaw St.
Jopp, Percy W., 510 Dryden Bldg.
Judd Realty, 404 Sill Bldg.
Kaake, Lee A., 2205 Broadway, Flint.
Kelly Inc, Raymond L., 901 Metropolitan Bldg.
Klein Realty Co., 501 Sill Bldg.
Kloske, Walter, 1122 Detroit St.
Knecht, Harry W., 910 Genesee Bank Bldg., Flint.
Kramer, Muriel, 1707 Donald St.
Larson, David R., 402 E. Court St., Flint.
Leinbach-Humphrey & Hyer, 5302 Kermit.
Long, Ralph B., 503 Warren St.
McAlpine, Stanley, 303 Sill Bldg., Flint.
McFarlane, Verne, 303 Sill Bldg., Flint.
McGinnis, Gordon J., 310 Paterson Bldg., Flint.
**McGinnis, M. J., 2910 N. Saginaw St., Flint.**
**McKinnon & Mooney Real Estate Service, 109 E. 3rd St., Flint.**
Moore Realty, Walter, 5205 Susan St.
**Moran, William J., 908 Sills Bldg., Flint.**
Murphy, Thomas, G-5311 S. Center Rd., Grand Blanc.
Myers Realty Co., 320 Genesee Bank Bldg.
Mytinger, Dora, 2501 Lewis St.
Newman, Manley E., 10201 Clio Rd., Clio.
**Perry, Claude F., 214 Capitol Theatre Bldg., Flint.**
Piper Realty Co., 910 Genesee Bank Bldg., Flint.
Randall, Horton F., 3007 Detroit St.
**Richvalsky, Joseph, G-2173 E. Judd Rd., Flint.**
Roat, Doyle, 301 W. 3rd Ave.
Robin Realty, 1015 Mott Foundation Bldg.
Root Realty, 706 Lewis St.
**Rumer, Bud Realty Sales, 513 Garland St., Flint.**
Runnals, George E., 818 Wolcott.
**Schumacher, William H., 1014 Citizens Bank Bldg., Flint.**
Schweikert, Joseph W., 3017 Fenton Rd., Flint.
**Sibilsky, Robert J., 526 Mott Foundation Bldg., Flint.**
Sickles, John E., 830 E .8th St.
**Spencer, Otto, 807 Begole St., Flint.**
**Splane Realty Co., 800 E. Second St., Flint.**
Stout, Frank J., 4606 Baldwin Blvd.
Stubbs & Christenson, 228 Genesee Bank Bldg.
Sullivan, Elizabeth B., 711 Genesee Bank Bldg.
Sweeny, Miss Julia, Fenton.
Tallman, Clayton W., 710 Mott Foundation Bldg., Flint.
Taylor, Chester, 309 W. 7th. Flint.
Troxel, Jay C., 1015 Citizens Bank Bldg., Flint.
Trumble Realty, 2204 N. Franklin.
**VAN CAMPEN REALTY CO., 611 Genesee Bank Bldg., Flint.**
Watters Co., The, 514 Harrison St., Flint.
Weber, G. L., 3017 Fenton Rd., Flint.
**Welch, O. L. and J. J. Co., 629 Van Wagoner Ave., Flint.**
Whitaker, Charles R., 303 Sill Bldg.
**White Realty Co., 206 Genesee Bank Bldg., Flint.**
Willey, Fred C., 306 Sill Bldg.
Windiate-Pierce-Davison Co., 201 Capitol Theatre Bldg., Flint.

**Grand Ledge**
*(Individual Member)*
Pearl, Otto D., Loan Deposit Bank Bldg.

## Grand Rapids Real Estate Board

Active Members, 115.
**President: William T. Broersma, 428 Federal Square Bldg.**
**Secretary: Louise A. Hunsinger, 227 Ottawa Ave. N.W.**
Adrianse & Son, Homer, 350 Michigan Trust Bldg. (2).
Albert Realtors, 160 Keeler Bldg. (2).
Andre, Robert M., 3420 Chicago Dr., Grandville.
Atwater, Selma J., 1565 Plainfield Ave. N.E. (5).
Avan Realty, 62 Rransom Ave. N.E. (3).
Barkwell Bldg. Co., 1573 Mackinaw Dr. S.E. (6).
Battjes Real Estate Co., 314 Straight Ave. S.W. (4).
Bellclaire, Maurice J., 2611 Frederick S.E. (6).
Belt, Henry J., 701 Peoples Nat'l Bank Bldg. (2).
Bengry, Charles R., 2277 Lee St. S.W. (9).
Beukema & Son, A., 3828 Division Ave. S. (8).
Biferno Realty Service, 703 Bldg. & Loan Bldg. (2).
**BLANDFORD, I. R., 171 Ottawa Ave. N.W. (2).**
Bliss, Emerson.
Bolt, Andrew, Box M875, 1249 Madison Ave. S.E. (7).
Borgman, Edward A., 1432 Wealthy S.E. (6).
Broersma, Chester, 426 Murray Bldg. (2).
Broersma, Wm. T., 428 Federal Sq. Bldg. (2).
Bronkema Co., 911 Leonard St. N.W. (4).
**CAMPBELL CO., 1014 Franklin St. S.E. (7).**
Cassis Realty Co., 360 Division Ave. S. (3).
Chellis Realty Co., 624 Cherry St. S.E. (6).

**DECKER & JEAN**
*"Over 50 Years on Monroe"*
Commercial, Industrial and Residential Properties
Property Management
Leases — Appraisals
906 Peoples Natl. Bank Bldg.
**Grand Rapids, Mich.**

Colonial Realty Co., 1011 Ottawa Ave. N.W. (5).
Daverman Co., 1332 Burton S. E. (7).
DeBoer Bros., 1978 Division Ave. S. (7).
Decker & Jean, 906 Peoples Nat'l Bank Bldg. (2).
DeGraaf & Jochems Realty Co., 1049 Franklin S.E. (7).
DeLux Realty, 1500 Eastern Ave. S.E. (7).
DeVries Realty Co., 1717 Madison Ave. S.E. (7).
Dickson, Mrs. L., 1310 Lake Dr. S.E. (6).
Diekema & Berkenpas Realty Co., 2749 Clyde Park S.W. (9).
Dozeman Realty Co., 2409 Eastern Ave. S.E. (7).
**DUTCHER REALTY CO., 1940 Eastern Ave. S.E. (7).**
Ederle Realty Co., 200 Ionia Ave. N.W. (2).
Fase Realty Co., 1209 Kalamazoo Ave. S.E. (7).
Fisher Realty Co., 1338 Parkhurst Ave. N.W. (4).
Fletcher Realty Co., 824 Michigan Trust Bldg. (2).
Friar, Bernard M., 740 Bridge St. N.W. (4).
Fuller Appraisals, 346 Michigan Trust Bldg. (2).
Gardella, Charles B., 1267 Plainfield Ave. N.E. (5).
Goodspeed, Harrison L., 410 Federal Sq. Bldg. (2).
Goodspeed, John W., 3030 Oak Hollow Dr. S.E. (6).
Greenhoe & Wonders Co., The, 758 Cherry St. S.E. (6).
Gritter Realty Co., 831 Chicago Dr. S.W. (9).
Hamstra Realty Co., 1419 Eastern Ave. S.E. (7).
Harrett, Lester F., 200 Houseman Bldg. (2).
Heath-Geib Co., 403 Murray Bldg. (2).
Hendrickson Co., 2317 Division Ave. S. (7).
Henney, Leon L., 2071 Godwin Ave. S.E. (7).
Hertel, Joseph W., 18 Fountain St. N.W. (2).
Heystek & Verschoor Realty Co., 934 Cherry St. S.E. (6).
Heyt Realty Co., 2646 3-Mile Rd. N.W. (4).
Heyt, J. Wm., 1719 Lake Dr. S.E. (6).
Hovinga Realty Co., 2021 Division Ave. S. (7).
Hull, Ivan E., 159 Ottawa Ave. N.W. (2).
Hulst, A. W., 754 Burton St. S.E. (7).
Ide, Robert J., 2243 Division Ave. S. (7).
Jontz Realty Co., 333 Paris S.E. (3).
Kazma, Leo, 360 Division Ave. S. (3).
Kelly Stone & Co., 303 Cass Ave. S.E. (3).
Kinsey & Buys Co., 505 Ashton Bldg. (2).
Kishman Realty Co., 752 Burton St. S.E. (7).
Klooster man, John, Box 56, 1479 Lake Dr. S.E. (6).
Knol, Eugene, Box M984, 1401 Kalamazoo Ave. S.E. (7).
Kok & Mulder Co., The, 2011 Kalamazoo Ave. S.E. (7).
Kortlander, Jos. K., 348 Michigan Trust Bldg. (2).
Koster, Clarence, 705 Eastern Ave. S.E. (6).
Kuiper Realty Co., Clare, 2152 Division Ave. S. (7).
Lamse, John, 385 Hall S.W. (9).
LeVan & Kelly, 2100 Plainfield Ave. N.E. (5).
Ley & True, 405 Leonard St. N.W. (4).
MacMeal, Mrs. Jessie H., 1057 28th St. S.E. (8).
McKinney Co., J. C., 125 Front Ave. N.W. (4).
McMullen, John B., 601 Michigan Nat'l Bank Bldg. (2).
McNamara, William G., 20 Burton St. S.E. (7).
Michigan National Bank, Trust Dept. (Edwin F. Luther), 77 Monroe N.W. (1).
Michigan Title Co., 225 Ottawa Ave. N.W. (2).
Michigan Trust Co. (Thomas Kraai), 201 Michigan Trust Bldg. (2).
Mokma, John J., Kerr Bldg., 6 28th St. S.E. (8).
Muller Inc., Marvin, 63 Jefferson S.E. (2).
Mutual Home Federal Savings & Loan Assn., 88 Market N.W. (2).
Noordewier & Son, Tony, 806 Peoples Nat'l Bank Bldg. (2).
Palmer, Alexander S., 501 Michigan Trust Bldg.
Peoples Realty Exchange, 2022 Division Ave. S. (7).
Perschbacher, Walter, 576 Stocking Ave. N.W. (4).
Reminga Realty Co., 839 Division Ave. S. (7).
Rich Realty, 1256 Madison Ave. S.E. (7).
Riekse Real Estate Co., 1170 Madison Ave. S.E. (7).
Rohloff, Henry B., 740 Leonard St. N.W. (4).
Rottschafer Inc., D. & W., 1535 Kalamazoo Ave. S.E. (7).
Ryan & Son, D. H., 357 Houseman Bldg. (2).
Sarafis, C. A., 1239 E. Fulton St. (3).
Schultz, Bill, 2106 Plainfield Ave. N.E. (5).
Shanahan Realty Co., 403 Eureka S.E. (6).
Simerink & Duthler, 2400 Eastern Ave. S.E., at Alger (7).
Slobey Realty, 2157 Division Ave. S. (7).
Smith, Jack E., 323 Murray Bldg. (2).
Smith Realty Co., 1340 Plainfield Ave. N.E. (5).
Sterk & Vogel, 627 28th St. S.W. (9).
Sterken, M. L., 535 Kendalwood Dr. N.E. (5).
Stiles Realty Co., 1601 Eastern Ave. S.E. (7).
Swets, John A., 1403 Madison Ave. S.E. (7).
Teal, Loren Benj., 805 Cherry St. S.E. (6).
Terpstra & DeKraker, 4225 Division Ave. S. (8).
VanDellen, R., 368 Diamond Ave. S.E. (6).
Vanden Berg, John E., 851 E. Fulton St. (3).
VanDyke Realty Co., 2258 Madison Ave. S.E. (7).
VanStensel & Son, A., 302 Peoples Nat'l Bank Bldg. (2).
VanWieren & Veen, 455 Cherry St. S.E. (3).
Vercoe Realty Co., 225 Federal Sq. Bldg. (2).
Warden, Chas. H., Oakwood Manor, 547 Cherry St. S.E. (3).
Westrate-Streelman Agency, 1502 Grandville Ave. S.W. (9).
Wilbur, William C., 4 Norris Bldg. (2).
Wykes Co., Roger I. Jr., 2000 Division Ave. S. (7).
Zandstra & Co., Joe, 854 Michigan Trust Bldg. (2).

**Greyling**
*(Individual Member)*
Brunn, John, 112 Michigan Ave.

**Greenville**
*(Individual Member)*
Kemp, Stan, 307 S. Lafayette St.

**FLINT**
(SINCE 1920)
**G. F. HEALY**
COMMERCIAL AND INDUSTRIAL PROPERTIES
Member American Institute of Real Estate Appraisers
1517 W. Third Ave.

**GRAND RAPIDS, MICHIGAN**
*Complete Real Estate Service*
Chain Store Leasing
Business and Industrial Real Estate
Property Management
Member of the American Institute of Real Estate Appraisers
**I. R. BLANDFORD**
171 Ottawa Avenue, N.W.
GL 6-1444

**COMPLETE REAL ESTATE SERVICE**
Residential — Commercial
Industrial
Member of Society of Industrial Realtors
**DUTCHER REALTY COMPANY**
1940 Eastern Avenue, S. E.
**Grand Rapids 7, Michigan**

**Hart**
*(Individual Members)*
Gillett, Wallace H., Joslin Bldg.
Osborn, Mrs. Eva Hanson, State St.

**Harrison**
*(Individual Member)*
D'Arcy, James A.

**Hastings**
*(Individual Member)*
Boyes, Earl R., Stebbins Bldg.

## Hillsdale County Board of Realtors

Active Members, 5; Others, 2.
**President: Omer Null, 63 S. Howell St.**
**Secretary: Guy Osborn, 22 Westwood St.**
Isbell, Jason, 8 Savings Bldg.
Null, Omer, 63 S. Howell St.
Osborn, Guy, Wood & Seybold Bldg.
Rumsey, Orlin, State Savings Bldg.
Rutledge, E. D., Waldron.

## Holland Board of Realtors

Active Members, 10.
**President: C. C. Wood, 85 W. 8th St.**
**Secretary: Jacob Grasmeyer, 426 Maple Ave., Box 115.**
Arendshorst, John, 29 E. 8th St.
Galien, John, 246 River Ave.
Grasmeyer, Jacob, 426 Maple Ave., Box 115.
Hopper, Henry B., 318 Butler St., Saugatuck.
Klaasen, Russel A., 20 W. 8th St.
Kouw-Isaac Realty Co., 29 W. 8th St.
McVea, James, Douglas, Mich.
Raven-Kramer-Raven-Lucien, 248½ River Ave.
Roeis, John P., 143 W. 20th St.
Wood, C. C., 85 W. 8th St.

**Ionia**
*(Individual Member)*
Vance, George N., 222 W. Main St.

## Iosco County Board of Realtors

Active Members, 7; Others, 1.
**President: Alta G. Steffen, Oscoda.**
**Secretary: Arthur F. Cowan, Travis City.**
Beckett, Peter, Tawas City.
Bielby, Earl, Hale.
Cowan, Arthur, Tawas City.
Jordan, Donald H., Oscoda.
Piggott, Harry M., E. Tawas.
STEFFEN, ALTA G., Oscoda.
Travis, Clarence E., Spruce.

**Ithaca**
*(Individual Member)*
Haley, Michael J., 168 Center St.

## Jackson Board of Realtors

Active Members, 41; Others, 75.
**President: Wilner J. Perry, 301 Carter Bldg.**
**Executive Secretary: Miss Isabelle M. Blackmer, 807 Reynolds Bldg.**
Ames, John W., 203 Carter Bldg.
Baker, John H., 501 Carter Bldg.
Bartus, B. W., 1427 Joy Ave.
Begel, Byron E., 207 Dwight Bldg.
Berger, Charles P., 303 Steward Ave.
Best, J. J. Jr., 208 Carter Bldg.
Boyce, Fred A., 706 Steward Ave.
Chapman, Charles J. Jr., 527 North East Ave.
Crary, DeLand, P.O. Box 186.
Denachuck, Michael S., 1323 Leroy St.
Des Noyer, John R., 312 Carter Bldg.
Doty, Paul F., Security Bldg.
Dunn, Robert W., 211 Carter Bldg.
Dunn, Wilbur G., 211 Carter Bldg.
Elliott, Mabel, 2901 Page Ave.
Foster, James H., 112 Page Ave.
Gathmann, De Arman, 203 Carter Bldg.
Hazard, Blanche, 1700 First St.
Henry, Ward D., 137 W. Morrell St.
Johnson, Clare A., 808 Lowell St.
JOHNSON, JOSEPH M., 608 Insurance & Exch. Bldg.
Levitz, Leo R., 512 Dwight Bldg.
McVeigh, William C., 408 Dwight Bldg.
McVeigh, William E., 408 Dwight Bldg.
McDevitt, Gerald J., 401 Carter Bldg.
Moulton, Charles W., 410 Dwight Bldg.
North, Martha, 432 Wildwood Ave.
Osburn, Russell M., 208 Dwight Bldg.
Patch, Lacerne, 205 Dwight Bldg.
Paul, Melvin A., 303 Carter Bldg.
Peck, Paul C., 404 McNeal St.
Perry, Frank C., 401 Carter Bldg.
Perry, Wilner J., 301 Carter Bldg.
Rogers, Edward F., Security Bldg.


**JOHNSON AGENCY**
**Joseph M. Johnson**
**REALTOR**
*Every Phase of Real Estate*
**608 Insurance Exchange Bldg.**
**Phone State 2-9475**
**JACKSON, MICH.**


Rowe, Lee L., 511 S. Jackson St.
Rowe, Orville R., 1311 E. Michigan Ave.
TEGLUND, WILLIAM E., 205 Dwight Bldg.
Travioli, Stanley, 205 Insurance Exch. Bldg.
Trumbull, Herbert E., 601 Dwight Bldg.
Walker, Hugh M., 905 Orchard Pl.
Wright, Alta, 126 N. Wisner St.

## Kalamazoo Board of Realtors

Active Members, 56.
**President: Lowell A. Swanson, 610 S. Burdick St.**
**Executive Secretary: Mrs. Julia F. Black, 119 Exchange Pl.**
Appeldoorn, Fred, 1222 Oak St.
Arend, George D., 824 N. Dartmouth.
Baas, John, 1409 S. Burdick.
Babcock, Ted A., 1810 E. Main St.
Blanchard, Oren P., 1502 Hays Park Ave.
Boris, Joseph, 512 Peck Bldg.
Borkenstein, B. W., 207 Pythian Bldg.
Bright, Kenneth S., 412 S. Westnedge Ave.
Brussee, Grover, 757 W. Michigan Ave.
Carter, Tyrus, 307 Commerce Bldg.


**Steffen Realty Co.**
**Realtors**
Specialists in better homes, business and resort property on Beautiful Lake Huron and the Great Au Sable River.
*Alta G. Steffen*
**Phone SE 9-2341**
**OSCODA, MICHIGAN**


Clapper, C. Ray, 218 Dewing Bldg.
Clarke, William, 312 Commerce Bldg.
Conaway, Mertie L., 707 American Nat'l Bank Bldg.
Corstange, A. C., 1007 Short Rd.
Corstange, A. Robert, First Nat'l Bank.
DeBruin, Jacob Sr., 4415 Bronson Blvd.
EARLY, ARTHUR C., 420 W. South St.
EARLY, ROBERT A., 420 W. South St.
Early, Richard P. Sr., 1109 Southern Ave.
Field, Clarke, 114 Burdick Arcade.
Fitzgerald, Michael, 1202 S. Westnedge.
Flannery, J. Bruce, 218 S. Westnedge.
Gibson, Claire, 125 Exchange Pl.
Hall, Vance G., 804 Pinehurst Blvd.
Hartgerink, John P., 1902 Forest Dr.
Hays, Charles B., 210 Peck Bldg.
Hickok, Earl, 109 Allen Blvd.
Hornbeck, LeRoy, 505 Hanselman Bldg.
Hunting, Wilbur C., 505 Peck Bldg.
HURNI, HARRY A., 18 Henrietta St.
Johnson, Geo. E., 218 Dewing Bldg.
Kooi, Harold, 1526 Evanston Ave.


**JACKSON**
Appraisals
Brokerage
Consultations
**W. E. TEGLUND**
**205 Dwight Bldg.**
**Ph. 3-3404**



**EDWARD G. HACKER COMPANY**
**REALTORS**
SINCE — 1919
**Hacker Bldg., Lansing** **Phone 57121**
RESIDENTIAL — COMMERCIAL & INDUSTRIAL
SALES AND LEASES
PROPERTY MANAGEMENT — APPRAISALS
MORTGAGE LOAN CORRESPONDENTS
MASSACHUSETTS MUTUAL LIFE INS. CO.
METROPOLITAN LIFE INS. CO.
PROVIDENT MUTUAL LIFE INS. CO.


Leitz, Fred, 1343 Floral.
Lenihan, William, 1416 Winton.
Maentz, George, 1901 W. Main.
Marthen, Bernard F., 701 W. Kalamazoo Ave.
McKinley, Robert, 124 E. Vine St.
Minckler, Edgar G., 210 W. Michigan Ave.
Minckler, Harlan R., 616 W. Walnut.
Nicolls, Hugh K., 419 S. Burdick St.
O'Neill, Bryan, 1011 Egleston Ave.
Otten, Loel F., 307 Commerce Bldg.
Perry, Bruce, 1615 Royce Ave.
Redmond, Patrick J., 725 Clinton Ave.
Satin, David, 1287 Portage St.
Schroeder, Orville, 318 Henrietta St.
Shaeffer, Charles P. K., 421 S. Park St.
Sherman, E. Clifton, 4108 S. Westnedge Ave.
Shirley, Millard L., 223 Commerce Bldg.
Stephenson, Thomas M., 513 Axtell St.
Swanson, Lowell A., 610 S. Burdick St.
Travis, Ralph, 715 Elm Pl.
Turner, L. W., 412 S. Westnedge Ave.
VanDenBerg, M. L., 1012 Clinton Ave.
Verburg, Grace, 318 Woodward Ave.
Wilson, Leman R., 304 Hanselman Bldg.


**Arthur Early & Son**
S.I.R. ART & BOB S.R.A.
*"In Kalamazoo Since '22"*
General Brokerage
Appraisals
INDUSTRIAL SITES
Commercial Leases
420 W. SOUTH ST.
KALAMAZOO


**Lake George, Clare County**
*(Individual Member)*
Swallow, A. Lee.

**Lake Odessa**
*(Individual Member)*
McCartney, W. C.

## Lansing Board of Realtors

Active Members, 50; Others, 188.
**President: Delbert C. Peterson, 1426 E. Michigan Ave.**
**Exec. V. Pres.: Henry J. Parfitt, 332 Townsend St.**
ADVANCE REALTY CO., Washington at Saginaw.
ALLEN, MAURICE B., 351 Hollister Bldg.
Bacon, Henry F., 209 E. Lenawee.
Belon, George, 415 Hollister Bldg.
Boehm, N. Edward, 100 Hollister Bldg.


*Always call*
**Advance Realty Co.**
Sales
Appraisals
Management
**Washington at Saginaw**
**Lansing IVanhoe 2-1121**


Bottom, H. Burdette, 900 Prudden Bldg.
Bowerman, Stuart, 704 Prudden Bldg.
Clark, Carleton H., Rt. 1., Delta River Dr.
Cochrane, Harvey C., 115 W. Michigan Ave.
Cooper, Herbert G., 226 S. Capitol.
Cowell, Lester M., 2610 N. Grand River.
Davis, Harold M., 115 W. Michigan.
Ehinger, Albert L., 203 Evergreen Ave., East Lansing.
Ervin, Merle, 322 W. Ottawa St.
Fedewa, Norman A., 427 S. Capitol.
Foote, Don, 817 Prudden Bldg.
Gallas, Emil, 123 S. Grand Ave.
Gorman, Frank E., Hacker Bldg.


**MAURICE B. ALLEN, Realtor**
SALES
LOANS
LEASES
APPRAISALS
MORTGAGES
MANAGEMENT
*Residential and Commercial Properties*
**351 Hollister Building**
**Lansing 8, Michigan**


Graham, T. R., 121 N. Penn.
Green, Charles R., 1208 Bank of Lansing Bldg.
HACKER, EDWARD G., Hacker Bldg.
Keltner, Nolon B., 212 W. Kalamazoo St.
Ludwig, C. C., 279 Durand, East Lansing.
Manning, Dale D., 1815 E. Michigan Ave.
Martin, Stanley, 1010 Prudden Bldg.
McKIBBIN, CLIFFORD W., 327 S. Washington Ave.
Meyers, S. J., 2001 E. Michigan.


**HARRY A. HURNI**
Realtor
Builder
Developer
•
Industrial Sites
Leases
**18 Henrietta Street**
**KALAMAZOO, MICH.**



**In LANSING**
**CLIFFORD W. McKIBBIN**
- Commercial, Residential Sales and Leases
- Appraisals
- Personalized Property Management

**327 S. Washington Avenue**
**Telephone IVanhoe 2-0614**

**Walter Neller Co.**

Residential, Business, Industrial, Farm and Suburban Properties

*Subdivider* *Builder*

HAROLD M. DAVIS, V. P.

115 W. Michigan Ave.

**Lansing 16, Mich.**

***LANSING (Cont.)***

Musselman, Forrest, 314 Abbott Rd., East Lansing.
Musselman, Hilda, 829 W. Allegan St.
**NELLER, WALTER W., 115 W. Michigan.**
Nelson, Arthur L., 2400 S. Cedar St.
Novakoski, Henry J., 1010 E. Mt. Hope Ave.
Obrecht, Samuel W., 1111 E. Michigan.
Perry, Wilson, 103 E. Washtenaw.
Peterson, D. C., 1426 E. Michigan Ave.
Phillips, Russell F., 520 S. Washington.
Porter, William J. Jr., 1000 Prudden Bldg.
Runquist, Russell L., 127 E. Grand River, East Lansing.
Schlichting, William, 209 E. Lenawee St.
Sprayman, Arnold, Hacker Bldg.
Stebbins, C. Rowland, 622 N. Washington.
Teed, Ora F., 213 W. Madison.
Waidelich, G. A., 202½ N. Washington.
Walsh, Charles R., 318 W. Shiawassee.
Webb, Fred L., 705 N. Pennsylvania.
Whipp, Don V., 1710 E. Michigan.
Whipp, Don V. Jr., 1710 E. Michigan.
Winegardner, Homer, 701 American State Bank Bldg.
Winegardner, Thayer, 701 American State Bank Bldg.
Woodmancy, H. E., 400 Bauch Bldg.
Wright, Ralph N., 110 W. Grand River, East Lansing.

## Lapeer County Board of Realtors

Active Members, 10; Others, 2.
**President: George Turner, Imlay City.**
**Secretary: M. M. Frost, Imlay City.**

Bechtol, L. A., Almont.
Conley, A. D., Imlay City.
Dodds, Arthur T., Lapeer.
Frost Realty Co., Imlay City.
Hobson, Dan, Clifford.
Metcalf, Douglas, Imlay City.
Ross, Herb, Almont.
Sugden, Earl, Lapeer.
Turner, George, Imlay City.
Whipp, B. E., Lapeer.

## Lenawee County Board of Realtors

Active Members, 14; Others, 1.
**President: James T. Close, 128 S. Broad St., Adrian.**
**Secretary: Raynor B. Snyder, 147 N. Main St., Adrian.**

Behen, R. A., 239 N. Main St., Adrian.
Benner, Henry, 136 N. Broad St., Adrian.
Chase, Squire, N. Main St., Adrian.
Close, James T., 128 S. Broad St., Adrian.
Cunningham, W. Loren, 118 E. Church St., Adrian.
Darnell, Roy F., 140 S. Main St., Adrian.
Francoeur, Noel, R.R. 2?4, Adrian.
Lee Bee Sales, Manitou Beach.
Linehan, Malcolm, 103 W. Maumee St., Adrian.
Luchenbill, Harriett, 105 E. Maumee St., Adrian.
Luddington, Marie, Petersburg.
Pletcher, Wayne L., 144 N. Winter St., Adrian.
Snyder, Raynor B., 147 N. Main St., Adrian.
**STOCKFORD, L. H., 113-115 E. Maumee St., Adrian.**

**ADRIAN SALES CO.**

Southern Michigan's Largest Realtors

*Commercial — Industrial*

Residential — New Construction

SALES AND RENTALS

**ADRIAN, MICH.**

**L. H. STOCKFORD, Owner**

**Nat'l. Bank Bldg. Cellax 5-2165**

## Livingston County Board of Realtors

Active Members, 9.
**President: Noel P. Burnham, 313 E. Grand River, Howell.**
**Secretary: Herbert F. Schott, 820 E. Grand River, Howell.**

Burnham, Noel P., Howell.
Crandall, Harold L., Howell.
Gage, Elmer, Brighton.
Harmon, Gordon J., Fowlerville.
Hayner, James R., Brighton.
Schott, Herbert F., Howell.
Sharpe, Earl A., Howell.
Sneed, Herb, Howell.
Thompson, A. C., Brighton.

## Macomb County Board of Realtors

Active Members, 32.
**President: Nellie Sutter, 3950 Ten Mi. Rd., Centerline.**
**Secretary: William Knall, 23832 Gratiot Ave., East Detroit.**

Brew, Bertha, 39111 Harper Ave., Mt. Clemens.
Brown, Edward R., 25010 Jefferson Ave., St. Clair Shores.
Craft, Martin, 24658 Gratiot Ave., East Detroit.
Emery, Arlo A., 22120 Ryan, Van Dyke.
Feike, Joe, 639 S. Main St., Richmond.
Francis, R., 27530 Harper Ave., St. Clair Shores.
Francis, George W., 27530 Harper Ave., St. Clair Shores.
Gibson, Bruce W., 99 Canfield Ave., Mt. Clemens.
Henderson, Stephen R., 21630 Gratiot Ave., East Detroit.
Hesse, Robt. J., 4504 Nine Mile Rd., Van Dyke.
Howard, R. E., 56 Highland, Mt. Clemens.
Johnson, Marie E., 27749 Moran, Mt. Clemens.
Kerner, Emil A., 1128 S. Gratoit, Mt. Clemens.
Kight, Edgar L., 22548 Gratiot Ave., East Detroit.
Knall, William, 23832 Gratiot Ave., East Detroit.
**Kugel, E. O., 14196 E. 7 Mile Rd., Detroit.**
Lay, Ralph C., 5384 Iroquois, Detroit, (13).
Moore, Norman R., 28½ Macomb Ave., Mt. Clemens.
Neville, A. H., 22310 Gratiot Ave., East Detroit.
Pearsell, A. J., 5020 Boardman, Memphis.
Reinstein, F. K., 971 Lake Shore Rd., Grosse Pointe.
Sheets, Frank J., 14135 Gratiot, Detroit.
Sherman, Clinton H., 56 Macomb St., Mt. Clemens.
Smith, John M., 24405 Gratiot, East Detroit.
Sutter, Nellie, 3950 Ten Mile Rd., Centerline.
Sparr, Edwin A., 22415 Milner Rd., St. Clair Shores.
Van Howe, Melvin, 28300 Gratiot, Roseville.
Verkler, Guy, 55 N. Gratiot, Mt. Clemens.
Vesco, Leo, 21758 Gratiot Ave., East Detroit.
Vice, Dorothy E., 24 N. Broadway, Mt. Clemens.
Vicks, Emelia, 24940 Gratiot Ave., East Detroit.
Warner, Milo, 55 N. Gratiot Ave., Mt. Clemens.

### Midland

*(Individual Members)*

Johnson, Grover F., 111 E. Main St.
Tellier, Leo R., Box 166.

## Monroe County Board of Realtors

Active Members, 13.
**President: Winston Scheer Sr., 602 S. Monroe St.**
**Secretary: Roy J. Liedel, 638 S. Telegraph Rd.**

Beck, C. W., 402 E. Front St.
Comstock, E. G., 7 E. Front St. (Kresge Bldg.).
Davis, A. J., 7 E. Front St. (Kresge Bldg.).
Kegerreis, V. D., 408 E. Front St.
Kiburtz, F. G., 7 E. Front St. (Kresge Bldg.).
Laboe, J. G., 13 Washington St.
Liedel, Roy J., 538 S. Telegraph Rd.
Loeffler, A. W., 4 Washington St.
Mead, O. L., 423 W. Front St.
Measel, Otto, 3758 N. Dixie Hgwy.
Scheer, Winston Sr., 602 S. Monroe St.
Sharkey, L. E., 12249 North Shores Blvd., LaSalle.
Shinevar, A. E., 14 Washington St.

## Muskegon County Board of Realtors

Active Members, 50; Others, 5.
**President: Alexis Coutchie, 22 E. Center St., Muskegon Heights.**
**Secretary: Albert J. Galy, 124 Webster, Muskegon.**

Achterhoff, John R., 943 Terrace St., Muskegon.

**MUSKEGON**

**MICHIGAN**

*Member of*

American Appraisal Institute
Institute of Real Estate Management
National Association of Real Estate Boards
Muskegon County Board of Realtors
Mortgage Loan Correspondents

**HARVEY I. NEDEAU, Inc.**

**REALTORS**

**Jefferson & Webster Streets**

Andrews, Robt. D., 943 Terrace St., Muskegon.
Bell, Lloyd J., Danigelis Bldg., Muskegon Heights.
Belton, Evelyn, 3920 Henry Ave., Muskegon.
Berg, Helmer E., 1502 Moulton Ave., North Muskegon.
Bolema, John A. Jr., 943 Terrace St., Muskegon.
Brace, Jack, 1073 Getty, Muskegon.
Brown, R. E., 1831 Cherry St., Muskegon.
Castenholz, Raymond, 1034 Getty, Muskegon.
Champoux, Paul, 1260 Jefferson St., Muskegon.
Chase, Clare, Harrison Bldg., Muskegon Heights.
Clark, Edna E., 1230 Lakeshore Dr., Muskegon.
Coutchie, Alexis, 22 E. Center St., Muskegon Heights.
Coutchie, Frederick, 22 E. Center St., Muskegon Heights.
Dearborn, C. W. Inc., Mich. Theatre Bldg., Muskegon.
DeVette, A. C., 1225 3rd St., Muskegon.
Drost, Vincent, Tostanabe Rd., North Muskegon.
Engle, Martin O., Lyman Bldg., Muskegon.
Fagan, Jas. J., 1061 Peck St., Muskegon.
Fortenbacher, L. G., 1034 Getty, Muskegon.
Fortier, Wilfrid, 29 E. Delano, Muskegon Heights.
Galy, Albert, 124 W. Webster Ave., Musgon.
Goldman, Bennie, Hackley Bank Bldg., Muskegon.
Greenwood, Wilfred, 2709 Peck St., Muskegon Heights.
Hendricks, Clyde, Danigelis Bldg., Muskegon Heights.
Herman, J. M., 1921 Ruddinan Ave., North Muskegon.
Hommes, Peter, 2914 Peck, Muskegon Heights.
Johnson, A. R., Lyman Bldg., Muskegon.
Klinkers, Gerrit J., Lyman Bldg., Muskegon.
Kolkowski, James, 1836 Jefferson, Muskegon.
Korstanje, Sam, 2401 Peck St., Muskegon Heights.
Lambert, Leon, 1408 Roosevelt Rd., Muskegon.
Lawrence, William, 122 W. Muskegon, Muskegon.
Leonhard, Victor, 30 E. Clay Ave., Muskegon.
Matz, James J., 942 Terrace, Muskegon.
Mongeau, Lloyd J., 47 E. Center, Muskegon Heights.
Montgomery, Paul, 967 Terrace, Muskegon.
Murray, B. A., Mich. Theatre Bldg., Muskegon.
**NEDEAU, HARVEY I., 896 Jefferson St., Muskegon.**
Nelson, Harry S., 1593 Peck St., Muskegon.
Oosting, Alvin J., 1071 Getty, Muskegon.
Rockenbach, Frank P., 1301 Wesland Rd., Muskegon.
Rop, C. James, 1316 Allen Ave., Muskegon.
Schrier, Chris, 993 Terrace St., Muskegon.
Shorrock, Wm. A., 442 Bennett St.
Souser, Orville J., 2109 Sanford, Muskegon Heights.
Swenson, John, 108 S. Mears, Whitehall.
Tangney, Raymond J., 967 Terrace St., Muskegon.
Taylor, W. B., 993 Terrace St., Muskegon.
Upton, Gertrude, 3887 Henry, Muskegon.

### Nashville

*(Individual Member)*

Wagner, Curtis E., 134 S. Main St.

## North Eastern Michigan Board of Realtors

Active Members, 10; Others, 1.
**President: Herbert Kurrash, 200 E. Chisholm, Alpena.**
**Secretary: Walter H. Idalski, 123 S. 2nd Ave., Alpena.**

Green, F. Howard, Mio.
Huston, Marion D., Lewiston.
Idalski, Walter H., Alpena.
Kimball, Charles W., Alpena.
Kurrash, Herbert A., Alpena.
McCreery, Mrs. George, Roger City.
Pettijohn, Jesse J., Atlanta.
Poch, Arthur, Roger City.
Reinke, P. Harold, Alpena.
Wheaton, Gordon J., Alpena.

## North Woodward Board of Realtors

Active Members, 68; Others, 205.
**President: William S. Orosz, 1528 S. Main, Royal Oak.**
**Sevretary: Harold A. Meininger, 1516 N. Woodward, Royal Oak.**

**Allen, Paul S., 1520 S. Woodward, Royal Oak.**
Baker, Lyle E., 217 Washington Sq. Bldg., Royal Oak.
Biske, Geo., 3306 N. Main, Royal Oak.
Bryant, Joe, 29 N. Main, Clawson.
**Carter, Eugene D., 22058 Woodward, Ferndale.**
Castell, James L., 1601 E. 11 Mile, Royal Oak.
Chamberlain, B. F., 206 N. Woodward, Royal Oak.
Claxton, E. J., 319 S. Washington St., Royal Oak.
Clawson, H. Lloyd, 1818 N. Woodward, Royal Oak.
Clayton, Joseph, 317 E. Nine Mile, Ferndale.
Cook, Robert H., 1332 S. Washington, Royal Oak.
Craig, Reba H., 411 W. Nine Mile.
Criger, Harold G., 1027 E. Nine Mile Rd., Hazel Park.
Dallavo, Otto P., 1000 N. Woodward, Royal Oak.
Demute, Louis A., 1528 S. Main St., Royal Oak.
Diring, Charles, 1110 E. Eleven Mile, Royal Oak.
Diring, Ethel, 1110 E. Eleven Mile, Royal Oak.
Donaghey, Samuel C., 210 S. Lafayette, Royal Oak.
Durbin, H. J., 22010 Woodward, Ferndale.
Elliott, Arthur G. Jr., 815 S. Woodward, Royal Oak.
Englehardt, John R., 300 E. 4th, Royal Oak.
Frome, Edward W., 1818 N. Woodward, Royal Oak.
Harrison, George H., 114 S. Washington, Royal Oak.
**Harrison, William C., 3160 Coolidge Hgwy., Berkley.**
**Hartwig, Max A., 730 S. Rochester Road, Rochester.**
Hornbeck, Hulet C., 1209 S. Woodward Ave., Royal Oak.
**Horton, Harry W., 119 E. Fourth, Royal Oak.**
Howard, Fred F., 218 N. Main, Royal Oak.
Hughes, Theo. F., 1705 Coolidge Hgwy., Berkley.
Hullinger, Margaret E., 1218 N. Woodward, Royal Oak.
Hullinger, Ralph J., 724 S. Washington, Royal Oak.
Jackson, Thomas, 1008 N. Woodward, Royal Oak.
Judy, H. Ray, 3355 Coolidge Hgwy., Berkley.
Kampe, Wm. C., 114 S. Washington, Royal Oak.
Koltz, Roy F., 23023 John R., Hazel Park.
Ladd, Lyster C., 608 N. Main St., Royal Oak.
Laurencelle, Chas. A., 1500 N. Woodward, Royal Oak.
Lehman, George A., 123 W. 3rd, Royal Oak.
Marrison, Wm. C., 4346 N. Woodward, Royal Oak.
**McLeod, G. M., 1129 S. Woodward, Royal Oak.**
Meininger, Harold A., 1516 N. Woodward, Royal Oak.
Mitchell, Hazel, 1629 E. Ten Mile, Royal Oak.
**Mitchell, Lloyd S., 1629 E. Ten Mile, Royal Oak.**
Moeser, Paul L., 1906 W. 12 Mile, Royal Oak.
Morrison, A. Paul, 702 N. Woodward, Royal Oak.
**Morse, Fay, 1228 S. Washington St., Royal Oak.**
Mulliner, Walter, 600 N. Woodward, Royal Oak.
Neeriemer, Al, 1008 N. Woodward, Royal Oak.
**Oliphant, James A., 22046 Woodward, Ferndale.**
Oliver, William H., 702 S. Washington, Royal Oak.
**Orosz, William S., 1528 S. Main, Royal Oak.**
**Otto, Wm., 22046 Woodward, Ferndale.**
Pearson, Roland, R. D., 525 E. Eleven Mile, Royal Oak.
Rathburn, Edgar A., 23840 Woodward Ave., Pleasant Ridge.
Rinke, Raymond, 3800 N. Woodward, Royal Oak.
**Rossell, William R., 109 W. Fifth, Royal Oak.**
Salter, Lillian, 23840 N. Woodward, Pleasant Ridge.
Skinner, Ernest D., 123 W. 3rd, Royal Oak.
**Smith, Fred W., 719 S. Washington St., Royal Oak.**
Smith, Wilford, 4268 N. Woodward, Royal Oak.
**Snell, Clare E., 2712 N. Woodward Ave., Royal Oak.**
**Strom, Allen A., 4702 N. Woodward, Royal Oak.**
Turner, Phillip L., 2861 Coolidge Hwy., Berkley.

Welch, James A., 1011 S. Washington, Royal Oak.
Welsh, J. A., 22305 Woodward, Ferndale.
Wentworth, Elmer R., 502 Hawthorne, Royal Oak.
Whittemore, Beverly, 266 Washington Square Bldg., Royal Oak.
Wolcott, Eldon G., 708 N. Woodward, Royal Oak.

**Ovid**

*(Individual Member)*

Smith, Oliver E., 133 E. Oak St.

## Paul Bunyan Board of Realtors

Active Members, 12; Others, 5.
**President: Raymond Morey, Manistee.**
**Secretary: Alice Burwell, 1623 Sunnyside Dr., Cadillac.**
Bourget, R. R., 309 N. Mitchell St., Cadillac.
Brown, Arthur J., Manton.
Brunk, Samiel F., Bear Lake.
Burwell, Alice G., 1623 Sunnyside, Cadillac.
Danville, H. E., 606 E. Chapin St., Cadillac.
Johnson, Earl M., Prudenville.
Kinsel, Otto G., Houghton Lake.
Medalie, M. E., Northwood Hotel Bldg., Cadillac.
Morey, Raymond, Manistee.
Wendel, R. F., Bear Lake.
Yorty, Edward B., Roscommon.
Zavitz, Russell G., Houghton Lake.

## Pontiac Real Estate Board

Active Members, 64; Others, 17.
**President: William H. Knudsen, 510 Pontiac State Bank.**
**Secretary: Darwin E. Catlin, 141 Wayne.**
Annett, Bruce J., 28 E. Huron.
Annett, Roy, 28 E. Huron St.
Archer, V. K., 737 Baldwin.
Bartram, Harry L., Box 381, Drayton Plains.
Beaumont, Harry S., Milford.
Bird, Carl W., 516 Pontiac State Bank Bldg.
Borst, Louis, 26½ W. Huron.
Brown, L. H., 1362 W. Huron.
Charles, B. D., 1717 S. Telegraph.
Clark Realty Co., (Cameron H. Clark), 1362 W. Huron.
Corwin, Roy A., 579 W. Iroquois.
Cowe, John C., 1308 Pontiac State Bldg.
Crawford, Ernest R., 2141 Opdyke.
Dalley, Joseph, 504 Community Nat'l Bank Bldg.
Dorris, Roy A., 752 W. Huron.
Ellwood, Thelma, 5143 Cass Elizabeth Rd.
Gaylord, Lawrence, 136 E. Pike.
Giles, W. A., 82 Huron St. W.
Green, Walter M., 66 Park Blvd., Lake Orion.
Hammond, Paul, 26½ W. Huron.
Hayden, Jos. C., 26½ W. Huron.
Hempstead, Kenneth G., 102 E. Huron St.
Hicks, Russell E., Box 61, Drayton Plains.
Hiltz, J. R., 148½ N. Saginaw.
Humphries, Lewis H., 83 N. Telegraph Rd.
Irwin, John K., 101½ N. Saginaw St.
Johnson, August, 1704 S. Telegraph.
Jones, Leslie, 1020 N. Main St., Rochester.
Kampsen, Alcuin G., 377 S. Telegraph.
Kennedy, Wm. A., 3097 W. Huron St.
KENT, FLOYD, 24 W. Lawrence St.
Kern, Paul A., 31 Oakland Ave.
Kinzler, John, 670 W. Huron St.
Knauf, Roy J., 26½ W. Huron.
Knudsen, Wm. H., 510 Pontiac State Bldg.
Ladd, Gordon G. R., No. 1, Drayton Plains.
Lavender, Dorothy Snyder, 3140 W. Huron.
Loveland, Jack, Box 642, Keego Harbor.
Mahan, Q. R., 1075 W. Huron St.
Marble, Geo., 6261 Andersonville Rd., Waterford.
Martin, Nina, 412 Main St., Rochester.
Meagher, Eugene T., 289 Tanview Blvd. Oxford.
Miller, Francis E., 919 Joslyn.
Nott, Russell A., 170 W. Pike.
O'Neil, Raymond L., 75½ W. Huron St.
Partridge, Ward, 43 W. Huron St.
Porritt, Carroll, 26½ W. Huron.
Roach, Dick, Walled Lake.
Scales, Geo. L., 86½ N. Saginaw St.
Schram, Ivan, 26½ W. Huron.
Skelton, Marvin D., 3152 W. Huron St.
Smith, P. T., Rochester.
Stout, E. M., 77 N. Saginaw St.
Taylor, James A., 1210 Pontiac State Bldg.
Templeton, Kenneth L., 53½ W. Huron St.
Tripp, Leslie R., 22 W. Lawrence.
Valuet, Richard, 222 W. Telegraph.
Waddell, John Q., 501 Community Nat'l Bank Bldg.
Watson, Maurice, 428 W. Fourth, Rochester.

**PONTIAC**
Chain Stores
Business—Industrial
Property Management
General Brokerage
**FLOYD KENT**
**24 West Lawrence St.**
Ph. FE. 5-6105
Established in 1916

Webster, C. A., 25 N. Washington, Oxford.
White, Robert C., 5660 Dixie Hgwy., Waterford.
Wood, Frank C., 1725 Williams Lake Rd., Route No. 2.
Wright, James, 222 S. Telegraph.
Young, Russell, 412 W. Huron.

## Port Huron Board of Realtors

Active Members, 38; Others, 11.
**President: Louis C. Petho Jr., 1110 Military.**
**Secretary: Rush T. Morrow, 1017 7th St.**
Asman, George, 209½ Huron Ave.
Bailey, Ross B., 915 Military St.
Beadle, Frank D., 403 N. Riverside Ave., St. Clair.
Bricker, Ira, 2805 Military St.
Brown Harry A., 802 Military St.
Carveth, Betty Jane, 7 Stewart Block.
Cochran, A. Harold, 611 Peoples Bank Bldg.
Cogley, Lawrence, 312 Court St.
Cooper, Winfield L., 523 Water St.
Currie, Edward R. Sr., 5 Stevens Bldg.
George, Fred, 416 Michigan Nat'l Bank Bldg.
Grace, Peter J., Emmet.
Groat, Frank, Port Sanilac.
Hansen, Mrs. Vera F., 3221 St. Clair River Dr., Algonac, Mich.
Hilborn, Frank D., 505 10th St.
Johnston, George L., 313½ Huron Ave.
Johnston, W. F., Port Sanilac.
Neville, Elwood E., 2409 River Rd., Marysville.
Kilbourne, Edwin S., 3450 Wadhams Rd., North St.
Koepfgen, Lewis A., 527 Erie St.
McCarron, Daniel J., 3129 Gratiot Ave.
McCarty, Luke, 3206 S. Channel Dr., San Souci.
Morden, Manley W., 420 Erie St.
Rosso, Donald, 5345 Gratiot Ave.
Rowling, John A., 3745 Pine Grove Ave.
Sanborn, Laverne R., 3437 Gratiot Ave.
Shaw, Harry, Lexington.
Snellgrove, Roy M., 626 Water St.
Treend, Verlin, Richmond.
Tucker, Thelma M., 4087 S. St. Clair River Dr., Algonac.
Westrick, Gordon, 119 South Water St., Marine City.
Wilson, Josephine (R. J. Wilson Realty), 7 Stewart Block.
Wright, Bert D., 841 Lapeer Ave.

## Saginaw Board of Realtors

Active Members, 41; Others, 62.
**President: James VanWagoner, 919 Post St.**
**Executive Secretary: Robert P. Flath, 313 First Savings & Loan Bldg.**
Ahrens, Karl W., 522 Eleanor St.
Barber, Ray H., 1103 Chestnut St.
Barnard, Mrs. Ethel L., 414½ Court St.
Bastian, W. R., 2202 Stark St.
Braun, Martin, 4820 Indian Trail.
Brown, Mrs. Robert J., 605 Savings & Loan Bldg.
Chapman, John, 303 Pine St., St. Charles.
Cullen, Pauline Mrs., 1208 Court St.
Deming, William D., 2510 State.
Felske, Norman, 416 Bearinger Bldg.
Filipiak, George, 1625 N. Michigan.
Forsythe, H. B., 1101 Second Nat'l Bank Bldg.
Fromm, Alex, 1734 Ottawa St.
Ide, Norman, 1229 E. Genesee.
Jungerheld, Arthur, River Rd., Bridgeport.
Kersten, E. G., 408 Court St.
McKee, Duncan B., 412 W. Genesee.
Meyer, Edward, 420 Hancock St.
Meyer, Edw. Jr., 420 Hancock St.
Meyer, William, 927 Gratiot Ave.
Mitchell, John G., 245 Goff Bldg.
Morgan, Robert P., 1811 N. Michigan Ave.
Morgan, W. R., 1811 N. Michigan Ave.
Newberry, J. O., 1105 E. Genesee Ave.
POINTER, COON & WOOD INC., 612 Savings & Loan Bldg.
Radewahn, Clarence, 308 Tuscola St.
Reseguie, R. K., 610 Bearinger Bldg.
Rork, Wesley R., 1018 Cass St.
Russell, Karl, 503 Savings & Loan Bldg.
Schemm, George, 308 Tuscola St.

**Pointer, Coon and Wood**
**Realtors**
SAGINAW, MICHIGAN
General Real Estate
Appraisals
Northern Michigan
Resort Properties

Spangler, W. L., 1009 N. Bond St.
Staudt, Mrs. Irene, 1121 N. Michigan.
Stenglein, John G., 913 N. Fayette St.
Tuke, Arthur T., 1846 W. Michigan.
Turek, Raymond F. Sr., 715 Court St.
Turek, Raymond F. Jr., 715 Court St.
Van Wagoner, James, 919 Post St.
Weadock, James T., 522 E. Genesee.
Wood, Thomas E., 612 First Savings & Loan Bldg.
Yaeger, W. H., 1938 Coolidge St.
Zwerk, Charles R., 1614 E. Genesee.

**St. Johns**

*(Individual Member)*

Briggs, Roy F., Locker Bldg.

## St. Joseph County Board of Realtors

Active Members, 9.
**President: Glee D. Wolf, 205 S. Constantine St., Three Rivers.**
**Secretary: L. M. Angell, 703 W. Michigan Ave., Three Rivers.**
Angell, L. M., 703 W. Michigan Ave., Three Rivers.
Avery, Ora A., 509 S. Constantine St., Three Rivers.
Bakeman, R. W., White Pigeon.
Davis, J. H., Colon.
Hurley, E. T., 105 Portage St., Three Rivers.
Jones, Ralph M., Centreville.
Karsen, Arthur, 55½ N. Main St., Three Rivers.
Snook, Claude, Nottawa.
Walters, Herald, 107 E. Chicago, Sturgis.

**St. Louis**

*(Individual Member)*

Wilson, Robert L., 119 N. Mill St.

**Scottsville**

*(Individual Member)*

Diesing, Donald C., 126 E. Main St.

**Shelby**

*(Individual Member)*

Wade, William C., 513 Michigan Ave.

## Shiawassee County Board of Realtors

Active Members, 11; Others, 2.
**President: Randall L. Omer, 215 E. Exchange St., Owosso.**
**Secretary: L. H. Howe, 107 N. Ball St., Owosso.**
Burke, H. P., 106 E. Main St., Owosso.
Cope, Claude C., 214 N. Washington St., Owosso.
Finch, Les, 600 N. Washington, Owosso.
Howe, L. H., 107 N. Ball St., Owosso.
Kirby, Milo J., 1422 W. Main St., Owosso.
Lord, R. A., 200 W. Exchange, Owosso.
Omer, Lee L., 215 E. Exchange St., Owosso.
Omer, Randall L., 215 E. Exchange St., Owosso.
Riley, Robert, 214 N. Washington St., Owosso.
Taphouse, Chas. W., 210 Cor Ave., Corunna.
Welte, Carl, 114 N. Ball St., Owosso.

**South Lyon**

*(Individual Member)*

Yamson, Wilson.

## Southwestern Michigan Board of Realtors

Active Members, 55; Others, 39.
**President: Seth R. Atkinson, 311 E. Main St., Niles.**
**Secretary: Margaret G. V. Bishop, 227 Parker, Benton Harbor.**
Andresson, David, Sawyer.
Atkinson, Seth R., 306 E. Main St., Niles.
Bishop, Margaret G. V., 227 Parker, Benton Harbor.
Bishop, Percy M., 414 Trowbridge, Allegan.
Brown, Florence, Rt. 1, Box 76, Coloma.
Burch, Floyd, 103 N. Front, Dowagiac.
Caldwell, Ruby, U.S. 12, R.R. 1, New Buffalo.
Chapman, Emily, R.R. #1, New Buffalo.
Clarke, Arthur H., 268 Center St., South Haven.
Coffman, Joseph S., 111 N. 4th St., Niles.
Cusumano, John J., 207 E. Michigan Ave., Paw Paw.
Dunham, Viola W., 938 Lavette St., Benton Harbor.
Eggleston, E. R., 426 LaSalle St., St. Joseph.
Elliott, W. A., 508½ Phoenix, South Haven.
Evans, Jack, 227 Delano St., Allegan.
Fowler, Edgar, 106 E. Michigan Ave., Paw Paw.
Gessinger, Samuel J., Box 52, Edwardsburg.
Hastings, A. J. 812 Ship St., St. Joseph.
Hendrix, Donald F., 3040 Niles Ave., St. Joseph.
Hornack, Walter, 200 Fidelity Bldg., Benton Harbor.
Insley, Richard, 139 Pipestone St., Benton Harbor.
Jones, Morris H., Washington St., St. Joseph.
Kloss, Clifford, 211 S. Broadway, Cassopolis.
Konvalinka, Charles, Union Pier.
Krieger, Roscoe, 531 N. State St., St. Joseph.
Lang, Bernadette, 218 N. Sunny Bank St. St. Joseph.
Lindenfeld, John, 615 Broad St., St. Joseph.
McCoy, Thomas, 638 Superior, Benton Harbor.
McGarity, R. P., 391 Britian, Benton Harbor.
Miller, A. L., Box 453, Watervliet.
Miller, Richard, 1988 Lewis Dr., Niles.
Morden, J. C., 16 N. 3rd St., Niles.
Newman, Paul R., 127 Cross, Benton Harbor.
Noecker, Edward, 406 W. Division St., Dowagiac.
Parascandolo, Andrew, 401 E. Main St., Hartford, Mich.
Phelps, Ralph, 307½ State St., St. Joseph.
Pillinger, Harold P., Watervliet.
Priebe, Frank, R.R. 1, St. Joseph.
Randall, Charles, 611 Wayne St., Niles.
Rector, Glen A., Hartford
Rerick, Howard D., 3319 S. Michigan St., South Bend, Ind.
Reninger, Mrs. Mary, 627 Empire, Benton Harbor.
Seeberger, William, 721 E. Main, Niles.
Sexton, S. P., 102 W. Front St., Buchanan.
Spaulding, Earl, 302 S. Main, Berrien Springs.
Steger, George F., P.O. Box 17, Sister Lakes.
Stewart, Frank, 481 N. Main St. (Box 86), Watervliet.
Stefan, Walter, 1805 Lake View, St. Joseph.
Steinke, Eldon, 451 Western, Benton Harbor.

**H. Edward Totzke**
**Realtor**
*Complete*
*real estate service*
for communities of
ST. JOSEPH
and BENTON HARBOR
**1687 Colfax Ave.**
**Benton Harbor, Mich.**

TOTZKE, H. EDWARD, 1687 Colfax Ave. Benton Harbor.
Tripp, Harold, 114 Locust, Allegan.
Wagner, Floyd E., 205 N. Broadway, Cassopolis.
Waterman, Royal A., 235 Hubbard St., Allegan.
Weber, Matthias, 307 State, St. Joseph.
Wright, Pearl, P.O. Box 188, Dowagiac.
MICHIGAN

**Stockbridge**

*(Individual Member)*

Abbott, Wendell E., 320 S. Clinton.

## Traverse City Board of Realtors

Active Members, 13; Others, 7.
**President: Joseph F. Schmidt, 402 E. Front St.**
**Secretary: Roland M. Habrecht, 153½ E. Front St.**

***TRAVERSE CITY (Cont.)***

Clutterbuck, Freda L. (Traverse City Rlty. Co.), 405 S. Union.
Habrecht, Roland M. (F. G. James Rlty Co.), 153½ E. Front St.
James, Frank G., 153½ E. Front St.
King, Charles, Empire.
Magher, John H., 258 E. Front St.
Moyer, Bernard M., Rt. 4.
Nash, Wm. H. (Home Rlty. Co.), 327 Cass St.
Ruble, Cecil F., 603 W. 7th St.
Schmidt, Joseph F. (H. F. Schmidt & Son), 402 E. Front St.
Temple, John E. (Sheffer & Temple), 124 Munson Ave.
Vaughn, Sherman, Frankfort.
Wilhelm, Jesse M., Crystal Hotel Bldg. Beulah.
Wright, W. B. (Wright Real Estate), 1126 E. Front St.

## Upper Peninsula Board of Realtors

Active Members, 29; Others, 1.
**President: Charles H. Burton, 806 Dakota, Gladstone.**
**Secretary: Don M. Pearce, 112 Harlow Blk. Marquette.**

Billings, Howard H., Iron River.
Burton, Chas H., 806 Dakota, Gladstone.
Closser, Earl H., Kresge Bldg., Marquette.
Cole, Everett R., 2121 Ludington St., Escanaba.
Critten, Glen, Box 168, Manistique.
Everett, Clifford D., 508 No. Ravine St., Sault Ste. Marie.
Floria, Vernon A., 108 E. Superior, Munising.
Gauthier, Edwin J., Ontonagon.
Goulais, Arthur J., 110 S. 10th St., Escanaba.
Hall, Briton W., 801 Ludington, Escanaba.
Hamel, Guy, Cedarville.
Hardie, Howard, Silver St., Hurley (Wis.).
Helli, W. J., 227 E. McLeod Ave., Ironwood.
Hupy, Phil, 908 Delta, Gladstone.
Johnson, Roy, First Nat'l Bank, Negaunee.
LeBeau, Clarence J., Carney.
Lieberthal, Lewis J., 224 S. Suffolk St., Ironwood.
Mascotti, Emil J., 110 E. Lead, Bessemer.
Neville, Henry J., 724 Wisconsin Ave., Gladstone.
Nowack, Walter, 111 10th Ave., Menominee.
Pavlot, Frank J., 143 N. Maple, Manistique.
Pearce, Don M., 112 Harlow Blk., Marquette.
Peterson, Herbert K., First National Bank, Manistique.
Poulsen, Harry O., Hgwy. M-35, Menominee.
Price, W. S., 402 Dawson, Sault Ste. Marie.
Rasor, Fred J., 221 First St., Menominee.
Wagner, Edwin J., 508 W. Magnetic, Marquette.
Zerbel, Lenore E., 122 W. Magnetic St., Marquette.
Zilisch, Rudolf T., 945 First St., Menominee.

## Western Oakland County Board of Realtors

Active Members, 9.
**President: Marion L. Johnson, 1599 Union Lake Rd., Pontiac.**
**Secretary: Clarence O. Bales, 8210 Commerce Rd., R.R. 1, Walled Lake.**

Bales, Clarence O., 8210 Commerce Rd. R.R. 1, Walled Lake.
Beaupre, Edward, 3060 S. Commerce Rd., R.R. 4, Walled Lake.
Elwood, Thelma, 5143 Cass Elizabeth Rd., Pontiac.
Garrels, Earl, 6515 Commerce Rd. Pontiac (5).
Iceberg, Swen I., 104 Huron St., R.R. 6, Milford.
Johnson, Marion L., 1599 Union Lake Rd., Pontiac.
Moerdyk, Henry I., 9416 Cooley Lk. Rd., R.R. 6, Milford.
Riddell, Fred J., 6585 Commerce Rd., Pontiac (5).
Roach, Richard (Dick), 1102 E. West Maple Rd., Walled Lake.

## Western Wayne County Board of Realtors

Active Members, 31; Others, 25.
**President: Clyde E. Alexander, 583 W. Ann Arbor Trail, Plymouth.**
**Secretary: Gertrude Patton, 36615 Armhein Rd., Livonia.**

Alberts, George W., 33403 Plymouth Rd., Livonia.
Alexander, Clyde E., 583 W. Ann Arbor Tr., Plymouth.
Allen, Chas. W., 32007 Plymouth Rd., Livonia.
ANDERSON, GEORGE J., 4958 S. Monroe St., Wayne.
Barry, Garrett, 116 E. Main St., Northville.
Billman, Maud B., 33312 7-Mile Rd., Livonia.
Bogart, E. M., 335 N. Center St., Northville.
Cowburn, Randolph P., 34941 Ford Rd., Wayne.
Collins, Arthur, 33555 Plymouth Rd., Livonia.
Curtner, H. W., 30955 Plymouth Rd., Livonia.
Eaton, L. M., 138 E. Main St., Northville.
Glandon, Ray J., 2215 North Wayne Rd., Wayne.
Gould, Bertha L., 19915 Farmington Rd., Livonia.
Harrison, Kenneth, 932 Penniman Ave., Plymouth.
Heyer, Carl A. Jr., 2920 Inkster Rd., Inkster.
Jones, John H., 936 W. Ann Arbor Trail, Plymouth.
Lindsay, Roy R., 1259 W. Ann Arbor Rd., Plymouth.
Maben, Clyde C., 25440 Park, Wayne.
Martin, Edward G., 35612 Main St., Wayne.
McFarlane, Donald, 29314 Ford Rd., Garden City.
Merriman, Leon L., 147 Plymouth Rd., Plymouth.
Merritt, Donnell J., 129 E. Main St., Northville.
Oakley, Joseph, 36350 Goddard Rd., Romulus.
Patton, Gertrude, 36615 Armhein Rd., Livonia.
Petersen, Alvy T., 10745 Wayne Rd., Livonia.
Rehentisch, Mrs. O. M., 823 N. Wayne Rd., Wayne.
Robinson, George C., 3604 S. Wayne Rd., Wayne.
Stark, Howard W., 293 S. Main St., Plymouth.
Steinhauer, Lawrence F., 35220 Michigan Ave., Wayne.
Wilson, Bernard F., 5909 Middlebelt Rd., Garden City.
Wolfe, Harry S., 32398 Five Mile, Livonia.

## Ypsilanti Board of Realtors

Active Members, 20.
**President: Everett Edwards, 1338 Collegewood.**
**Secretary: Mae E. Heath, 23 N. Washington.**

Bower, Ross K., 103 W. Michigan Ave.
Brown, Ward R., 308 Ypsilanti Savings Bank.
Curtis, E., 1370 N. Huron River Dr.
Edward, Everett, 1338 Collewood.
Ehman, Paul, 418 W. Michigan.
Freeman, Earl L., 120 Pearl St.
Greenstreet, Clark M., 418 W. Michigan.
Greenstreet, Fred M., 418 W. Michigan.
Hand, Dwight, 241 Hewitt Rd.
Harris, Marshall, 306 Emerick St.
Heath, Mae E., 23 N. Washington.
Jackson, Frank O., 402 W. Michigan.
Kliemann, Julius A., 306 Emerick St.
Lewis, Muriel A., 309 S. Washington.
McCaslin, Justin, 107 E. Michigan Ave.
Miller, Gerald, 23 N. Washington.
Noll, Fred, 402 W. Michigan.
Peet, Harry C., 119 Pearl St.
Robins, George, 51 N. Huron St.
Sancho, S., 105 Edison.

# MINNESOTA

Aitken—See Northern Tri-County.
Alexandria—See Lake Region.
Amboy—See Mankato.
Anoka—See Minneapolis.
Atwater—See Kandiyohi-Meeker County.
Backus—See Cass County.
Barnesville—See Clay County.
Belle Plaine—See Scott City.
Benson—See Lake Region.
Blooming Prairie—See Steele County.
Blue Earth—See Faribault, Martin & Jackson Counties.
Braham—See Eastern Minnesota.
Brainerd—See Cass County, Northern Tri-County.
Caledonia—See Southeastern Minnesota.
Castle Rock—See Dakota County.
Ceylon—See Faribault, Martin & Jackson Counties.
Chisholm—See Hibbing.
Claremont—See Steele County.
Cosmos—See Kandiyohi-Meeker County.
Dodge Center—See Steele County.
Dunnell—See Faribault-Jackson-Martin County.
Elbow Lake—See Lake Region.
Excelsior—See Minneapolis.
Fairmont—See Faribault, Martin & Jackson Counties.
Faribault—See Rice County.
Fergus Falls—See Lake Region.
Fulda—See Southwestern Minnesota.
Glencoe—See Brown County.
Glenwood—See Lake Region.
Grand Rapids—See Itasca County.
Grove City—See Kandiyohi-Meeker County.
Hackensack—See Cass County.
Hale—See Iosco County.
Hastings—See Dakota County.
Hayfield—See Steele County.
Hopkins—See Minneapolis.
International Falls—See Northern Board.
Jackson—See Faribault, Martin & Jackson Counties.
Janesville—See Waseca County.
Kenyon—See Rice County.
Lake City—See Red Wing.
LeCentre—See Mankato.
Le Sueur—See Mankato.
Lindstrome—See St. Croix Valley.
Little Falls—See Northern Tri-County.
Long Lake—See St. Cloud.
Luverne—See Southwestern Minnesota.
Mabel—See Southeastern Minnesota.
Mapleton—See Mankato.
Marshall—See Southwestern Minnesota.
Minneapolis—See St. Paul.
Minneota—See Southwestern Minnesota
Mirmetonka—See Minneapolis.
Moorhead—See Clay County.
Mora—See Eastern Minnesota.
Mound—See Minneapolis.
Mountain Lake—See Brown-Redwood County.
Murdock—See Lake Region.
New London—See Kandiyohi-Meeker County.
New Prague—See Scott County.
New Richland—See Waseca County.
New Richmond—See Waseca County.
New Ulm—See Brown County.
Nisswa—See Northern Tri-County.
Northfield—See Rice County.
Oscoda—See Iosco County.
Owatonna—See Steele County.
Pine City—See Eastern Minnesota.
Pine River—See Cass County.
Pipestone—See Southwestern Minnesota.
Raymond—See Kandiyohi-Meeker County.
Redwood Falls—See Brown County.
Renville—See Southwestern Minnesota.
Round Lake—See Southwestern Minnesota.
Rushford—See Southeastern Minnesota.
Ruthton—See Southwestern Minnesota.
Sandstone—See Eastern Minnesota.
Shakopee—See Scott County.
Sherburn—See Faribault, Martin & Jackson Counties.
Slayton—See Southwestern Minnesota.
Sleepy Eye—See Brown County.
South St. Paul—See Dakota County.
Springfield—See Brown County.
Spring Grove—See Southeastern Minnesota.
Spring Park—See Minneapolis.
Spruce—See Iosco County.
St. Charles—See Southeastern Minnesota.
St. James—See Brown County.
St. Paul—See Minneapolis.
St. Peter—See Mankato.
Stillwater—See St. Croix Valley.
Tawas City—See Iosco County.
Travis City—See Iosco County.
Truman—See Faribault, Martin & Jackson Counties.
Ulen—See Clay County.
Wadena—See Lake Region.
Walker—See Cass County.
Waseca—See Waseca County.
Watkins—See St. Cloud.
Wayzata—See Minneapolis.
West St. Paul—See Dakota County.
White Bear Lake—See St. Paul.
Willmar—See Kandiyohi-Meeker County.
Winnebago—See Faribault, Martin & Jackson Counties.
Winona—See Southeastern Minnesota.
Worthington—See Southwestern Minnesota.

## Albert Lea Board of Realtors

Active Members, 12.
**President: George Thede, Rt. 1.**
**Secretary: H. W. Arveson, Box 388.**

Arveson, H. W., Box 388.
Conn Realty Co., 210 Hyde Bldg.
Davies, Richard, 141 E. William.
Gregerson, Gilbert, 231 W. William.
Hellie, L. R., 203 S. Washington.
Hillstrom, Carl, 210 Hyde Bldg.
Jensen, Alva C., 216 Hyde Bldg.
Morrison, M. T., 120 Elizabeth Ave.
Newgard, Julius, 216 Hyde Bldg.
Thede, Geo., Rt. 1.
Warner, Earl, 508 Grace St.
Whitney, N. J., 141 E. William.

### Annandale

*(Individual Member)*
Jones, B. R., (Jones Land Agency).

### Anoka

*(Individual Member)*
Koons, Charles M., Anoka Theatre Bldg.

## Austin Board of Realtors

Active Members, 12; Others, 6.
**President: R. Norman Miller, 302 N. Main St.**
**Secretary: Mrs. A. W. Sommer (Zelda), 227A North Main St.**

Barrick, Roy, Austin State Bank Bldg.
Harber, L. L., 414A N. Main St.
Hartson, Gerald, 233-A N. Main St.

**F. W. BAUMANN**
**REALTOR**
Sales — Loans
Appraisals
**New Ulm, Minn.**
**Phone 666**

Johannsen, Waldo, 215 E. Water St.
LeVassuer, E. W., 215 E. Water St.
Lund, H. K., 233-A N. Main St.
Miller, R. Norman, 302 N. Main St.
Ohde, H. F., 111 E. Water St.
Ramseth, J. A., 111 E. Water St.
Ritter, Chas., 204 Courtland.
Schleuder, F. A. and H. W., 233A N. Main St.
Sommer, Zelda, 227A N. Main St.

## Bemidji Board of Realtors

Active Members, 5; Others, 3.
**President: Sidney Erickson, %Thorpe Agcy., 800 Bemidji Ave.**
**Secretary: Russell A. Jackson, Northern Nat'l Bank Bldg.**

Andrews, M. W., 209 W. 4th St.
Guyan, Geo., 209 W. 4th St.
Jackson, Russell A., Northern Nat'l Bank Bldg.
Oftedahl, Jewell, 603 Bemidji Ave.
Thorpe, Roy, 800 Bemidji Ave.

## Brown-Redwood-Watonwan Counties Board of Realtors

Active Members, 7.
**President: M. K. Hegstrom, St. James.**
**Secretary-Treasurer: F. W. Baumann, P.O. Box 193; New Ulm.**

Baumann, F. W., New Ulm.
Driscoll, Don, Redwood Falls.
Hegstrom, M. K., St. James.
Hoffman, Walter R., Mountain Lake.
Mutsch, Ed., St. James.
Rans, A. P., Springfield.
Ries, Adrian, Sleepy Eye.

**REAL ESTATE AND FARM LOANS**
Good Safe and Sound Investments in the Corn Belt of Southwestern Minnesota
*Contact*
**A. W. OLSON**
**CORN BELT LAND CO.**
**Walnut Grove, Minn.**

## Cass County Board of Realtors

Active Members, 5.
**President: L. Vincent, R.F.D., Backus.**
**Secretary: L. M. Severeid, Pine River.**

Ivins, L. V., Walker.
Jensen, H. W., Hackensack.
Severeid, L. M., Pine River.
Thomes, E. C., Walker.
Vincent, L., Backus.

## Clay County Board of Realtors

Active Members, 11.
**President: Leslie Watson, 310 First Ave. S., Moorhead.**
**Secretary-Treasurer: John A. Walker, 1st Nat'l Bank Bldg., Moorhead.**

Allen, Claude, Barnesville.
Anderson, A. J., Ulen.
Anderson, Victor, 602½ Center Ave., Moorhead.
Eid, Leonard J., 310 First Ave. S., Moorhead.
Johnson, M. B., 602½ Center Ave., Moorhead.
Mortenson, O. J., 602½ Center Ave., Moorhead.
Nemzek, Alex J., 10 6th St. N., Moorhead.
Nye, J. W., 13 4th St. S., Moorhead.
Possehl, A. A., Moorhead.

## Crow River Board of Realtors

Active Members, 10.
**President: Robert M. Hartelt, Glencoe.**
**Secretary: Stanford Radde, Waconia.**

Anderson, Marvin E., Winthrop.
Eder, F. P., Chaska.
Haima, Henry, Hutchinson.
Hartelt, Robert M., 613 W. 10th St., Glencoe.
Nielson, Peter, Hutchinson.
Radde, Stanford, Waconia.
Radde, Walter J., Watertown.
Sauter, Henry, Green Isle.
Saxton, Ray E., Winthrop.
Totushek, George, Hutchinson.

## Dakota County Board of Realtors

Active Members, 11.
**President: Homer G. Heidt, 897 S. Robert St., West St. Paul.**
**Secretary: Michael Choban, 115 Grand Ave., West St. Paul.**
Choban, Michael, 115 Grand Ave., South St. Paul.
Daly, Joseph B., Box 112, Hastings.
Dunham, Lotto, 156 E. Hurley St., West St. Paul.
Fitch, Robert W., 214 W. 8th St., Hastings.
Heidt, Homer, 897 S. Roberts St., West St. Paul.
Heidt, Margaret I., 897 S. Robert St., West St. Paul.
Jeffrey, William M., 897 S. Robert St., West St. Paul.
Kasson, Michael, 211 Grand Ave., South St. Paul.
Records, Percy, Castle Rock.
Turnbull, L. W., 534 W. 3rd St., Hastings.
Ward, Wm. W., Werner Bldg., South St. Paul.

MINNESOTA

### Detroit Lakes

*(Individual Member)*
Donoher, E. H. (Donoher Realty Co.), Box 326.

## Duluth Board of Realtors

Active Members, 38; Others, 19.
**President: Thomas S. Wood, 415 Providence Bldg.**
**Secretary: George A. Nothhelfer, 212 Medical Arts Bldg.**
Anderson, Albert, 222 Providence Bldg.
Anderson, William, 12 N. 21st Ave. W.
Bayly, J. Millen, Torrey Bldg., Main Floor.
Borman, Roger M., 912 Torrey Bldg.
Bradley, J. D., 500 Torrey Bldg.
Buck, Fred W., 205 Lonsdale Bldg.
Cant, Kenneth S., 507 First Nat'l Bank Bldg.
Doyle, J. D., 401 N. 57th Ave. W.
Edstrom, Theo. W., 221 Providence Bldg.
Erickson, E. B., 2002 W. Superior St.
Felix, Delia, 411 Torrey Bldg.
Granquist, H. L., 26 N. 4th Ave. W.
Hoff, John E., 812 Alworth Bldg.
Kemp, F. A., Lonsdale Bldg.
Knutson, Carl, 4010 Woodland Ave.
Knutson, James E., 310 Lonsdale Bldg.
Kreidler, E. G., 405 N. Central Ave. (7).
LACHMUND, O. G., Lonsdale Bldg.
Lundgren, H. T., 2131 W. Superior St.
McGIFFERT, A. C., 408 Lonsdale Bldg.
Nelson, Hubert, 614 Torrey Bldg.
Northup, R. W., 912 Torrey Bldg.
Olafson, Clarence, 406 N. Central Ave.
Overman, Ben H., 111 W. Superior St.
Pearson, Walter M., 407 Bldrs. Exchange.
Peterson, J. W., 21 Phoenix Bldg.
Peterson, Marshall, 303 Torrey Bldg.
Peterson, E. V., 321 Providence Bldg.
Ramsland, M. O., 514 Board of Trade Bldg.
Renstrom, Oliver, 1106 88th Ave. W.
Schweiger, B. F., 2031 W. Superior St.
Skafte, Lloyd A., 209 Lyceum Bldg.
Smith, E. W., 407 Fidelity Bldg.
Sorenson, C. G., 205 Lonsdale Bldg.
STEPHENSON, WM. R., 8 N. 2nd Ave. W.
Swanberg, W. S., 805 Alworth Bldg.
Ulvang, Andrew S., 208 American Exchange Bldg.
Wood, Thomas S., 415 Providence Bldg.

## Eastern Minnesota Board of Realtors

Active Members, 5.
**President: Charles F. Serline, Mora.**
**Secretary: W. F. Hammergren, Mora.**
Hammergren, W. F., Mora.
Jensen, Viggo, Sandstone.
Mochart, Leonard, Pine City.
Olson, Oscar A. Sr., Braham.
Serline, Charles F., Mora.

### Eveleth

*(Individual Member)*
Poznanovic, R., 517 Grant Ave.

## Faribault-Jackson-Martin Counties Board of Realtors

Active Members, 16; Others, 6.
**President: G. M. Bernard, Blue Earth.**
**Secretary: Joe S. Peterson, 201 N. Main St., Fairmont.**
Appel, Alvin, Fairmont.
Barker, Lyle R., 102 S. North Ave., Fairmont.
Bernard, Gilbert M., Blue Earth.
Brockman, Carol, Ceylon.
Cooper, G. C. (Bud), Sherburn.
Coult, Jeanette, Fairmont.
Dahl, Albert M., Winnebago.
Dietz, Ben A., Winnebago.
Erickson, Ernest F., Fairmont.
Hartwick, George A., Blue Earth.
Hayes, Harry C., DeLuxe Bldg., Blue Earth.
Hutchinson, Jack C., 607 2nd St., Jackson.
Paulson, James E., Jackson.


**A. C. McGiffert Co.**

REAL ESTATE
INSURANCE
BONDS

**408 Lonsdale Building**
**Phone RA 2-7751**
**DULUTH, MINN.**


Peterson, Joe S., 201 N. Main St., Fairmont.
Rector, L. H., Truman.
Stade, Herman, Dunnell.

## Hibbing Board of Realtors

Active Members, 7.
**President: Herman A. Heldt, 816 E. Howard St.**
**Secretary: C. A. Nickoloff, First Fed. Svgs. Bldg.**
Bardessono, C. A., 210 Power Bldg.
Clark Fisk Corey Agency, 1935 2nd Ave. E.
Haley, D. D., 2223 First Ave. E.
Heldt, Herman A., 816 E. Howard St.
Nickoloff, C. A., First Fed. Svgs. Bldg.
Ranta, M. B., 6 S.W. 3rd St., Chisholm.
Sher Agency, 4th Ave. E.

## Itasca County Board of Realtors

Active Members, 6.
**President: L. G. Hedman, Grand Rapids.**
**Secretary: C. C. Brandall, Grand Rapids.**
Anderson, Ben, Grand Rapids.


**JOHN A. STEPHENSON & CO.**

Est. 1892

General Sales
Investment Property
Building Management
*Commercial and Industrial Lease Purchasers*

**8 N. 2nd Ave. W. Tel. RA 2-1727**
**Duluth, Minn.**


Harris, James W., Grand Rapids.
Hedman, L. G. (Hedman's Resort Exch.), Junction Highway's, Grand Rapids.
Kerr, Dorothy, Grand Rapids.
Ryan, E. C., Grand Rapids.
Stasze, Steve, Grand Rapids.

## Kandiyohi-Meeker County Board of Realtors

Active Members, 15; Others, 3.
**President: E. G. Larson, 205 W. 4th, Willmar.**
**Secretary: Miles S. Quale, 512 W. Litchfield Ave., Willmar.**
Hier, Frank, Raymond.
Holmquist, Wm., Cosmos.


**DULUTH**

Warehouses
Industrial Properties
Retail Chain Locations
Business Properties
Investments

**Prindle-Lachmund Co.**
**Established 1883**



**MINNEAPOLIS, MINNESOTA**

**If your client has property in or near Minneapolis to sell, write us — We will be glad to help you.**
**FRIENDLY RELIABLE SERVICE SINCE 1921**
**ANTON G. HANSON CO. — 1513 E. Lake St.**
**MINNEAPOLIS, MINNESOTA**


Jones, C. A., New London.
Larson, E. G., 205 W. 4th, Willmar.
Mattson, F. N., 320 W. Litchfield, Willmar.
Meier, D. C., 6 Foundation Bldg., Willmar.
Nelson, Harry E., 507 W. Benson, Willmar.
Peterson, J. Albert, 302 W. 5th, Willmar.
Peterson, Verne, Atwater.
Quale, Miles S., 512 W. Litchfield, Willmar.
Rooney, F. E., Grove City.
Schwandt, W. L., 312 W. 5th, Willmar.
Sederstrom, Vern, Litchfield.
Wagner, Robert, Raymond.
Waller, Adolph, Grove City.

## Lake Region Board of Realtors

Active Members, 7; Others, 4.
**President: G. W. Erickson, Box 202, Alexandria.**
**Secretary: Louis M. Fachnrich, Box 202, Alexandria.**
Ashley, R. R., Wadena.
Erickson, G. W., Alexandria.
Egerstrom, Lester, Murdock.
Hessel, Henry, Elbow Lake.
Knoff, Ervin, Glenwood.
Larson, Edwin S., Fergus Falls.
Moline, Paul H., Benson.

## Mankato Board of Realtors

Active Members, 28.
**President: Neil A. Finch, P.O. Box 765.**
**Secretary: Ruby Dundee, 203½ S. Front St.**
Atwood, F. C., 128 E. Jackson St.
Bell, Bruce H., 128 E. Jackson St.
Boesch, Fred, Amboy.
Childs, E. R., 631 Park Lane.
Davis, Russel, St. Peter.
Dundee, Ruby, 203½ S. Front St.
Finch, Neil A., P.O. Box 765.
Flachsenhar, J. J., P.O. Box 217.
Florine, Arthur, Le Sueur.
Haedt, Walter E., 1014 Carney Ave.
Hammergren, P. E., 221 Fulton St.
Hegg, C. L., 239 S&L Bldg.
Korman, Rufe, LeCenter.
Krava, George, LeCenter.
Lee, Irvin, 302½ S. Front.
MacKenzie, George, St. Peter.
MacKenzie, Mrs. Norma, St. Peter.
McGuiggan, P. J., Mapleton.
Peterson, Julius, 203½ S. Front St.
Rastedt, Herman, 501 N. 5th St.
Rebstock, K. E., 244 S&L Bldg.
Reintges, Joe, St. Peter.
Schmidt, Walter H., 458 N. 5th St.
Severson, H. M., 117 W. Hickory.
Spooner, Oscar, Waterville.
Trinka, Emil, St. Peter.
Vogel, Frank, 802 Range, North Mankato.
Willis, B. F., 432 Tyler Ave., North Mankato.

### Madison

*(Individual Member)*
Kjos, Kenneth.

## Minneapolis Board of Realtors

Active Members, 328; Others, 108.
**President: Harmon T. Ogdahl, 4750 Grand Ave., S.**
**Executive Vice President: Bernard G. Rice, 611 National Bldg.**
Adams, John W., 341 Kresge Bldg.
Adler, Marvin, 4503 34th Ave., S.
Adkinson, Sam, 342 Plymouth Bldg.
Alexander, Ernest H., 11 10th Ave., Hopkins.
Alexander, John G., 1000 Builders Exch.
Allert, Douglas, 125 S. 5th St.
Anderson, David W., 912 40th Ave., N.E.
Anderson, Dick S., 5611 Chicago Ave.
Anderson, Glenn C., 4809 Chicago Ave.
Anderson, Merle, 622 E. Excelsior Ave., Hopkins.
Anderson, Z. A. E., 3716 48th Ave. S.
Apter, A. Jonas, 3625 Glenhurst Ave.
Armstrong, Philip, 515 2nd Ave. S.
Auerbacher, William, 1205 Washington Ave., N.
Aus, Lingell, 332 E. Franklin Ave.
Ballord, John A., 1038 Midland Bank Bldg.
Baratz, Zollie, 2321 Hennepin Ave. S.
Baxter, Roy S., 19 E. Lake St.
Beardsley, John O., 4712 Nicollet Ave.
Beecher, A. H., 1600 W. Lake St.
Bell, B. N., 801 Marquette Ave.
Bell, E. Earl, 3939 Excelsior Blvd.
Bermel, Benjamin F., 5609 Lyndale Ave. S.
Bjorklund, Stanley V., 43rd & Upton Ave. S.
Blake, T. V., Ground Floor, Builders Exch. Bldg.
Blichfeldt, Guy F., 2524 Hennepin Ave.
Block, William S. (Bill), 5416 Wentworth Ave.
Boblett, Robert P., 1034 Midland Bank Bldg.
Bogen, A. G., 1006 First Nat'l-Soo Line Bldg.
Born, Kenneth F., 4950 Excelsior Blvd.
Bradbury, Don, 1406 W. Lake St.
Brancheau, Philip, 803 N. W. Bank Bldg.
Brandberg, Fritz E., 4156 Fremont Ave. N.
Brody, Robert F., 2407 Washington St. N.E.
Bryngelson, Bernard, 1807 Dupont Ave. S.
Burke, A. J., 620 N.W. Nat'l Bank Bldg.
Call, H. S., 1004 Marquette Ave.
Campion, Claude E., 6418 Bass Lake Rd.
Card, Harry J., 2649 Lyndale Ave. S.
Carlin, Grace, 1014 2nd Ave. S.
CARLSON, EVERT, 4021 Vernon Ave. S.
Carroll, John T., 7029 Augsburg Ave. S.
Cartwright, Harvey A., 345 Plymouth Bldg.
Cassidy, John C., 7000 Excelsior Blvd.
Cattanach, James E., 1150 N.W. Bank Bldg.
Chadbourn, C. Henry, 2816 Dupont Ave. S.
Chalgren, L. T., 1021 Plymouth Bldg.
Chapman, Fred L., 801 Marquette Ave.
Chapman, T. F., 7601 Normandale Rd.
Christiansen, C. B., 1315 S.E. 4th St.
Chute, Fred H., 307 E. Hennepin Ave.
Clancy, Charles P., 820 E. Minnehaha Pkwy.
Clark, Henry C., 30 Grant St. E.
Confer, Ogden, 34 E. Grant St.
Conklin, Edwin H., 701 First Nat'l-Soo Line Bldg.
Conklin, Robert, 43rd & Upton Ave. S.
Conner, Harry D., 4200 Cedar Ave. S.
Copeland, Perry, 2246 Johnson St. N.E.
Coplan, Leslie J., 4021 Vernon Ave.
Corwin, F. Dal, 4315 Excelsior Blvd.
Cravens, Earl W., 3940 W. 49½ St.
Cravens, Gordon C., 3940 W. 49½ St.
Crear, William Jr., The Dayton Company.
Cross, Clayton C., 730 Hennepin Ave.
Cruciani, Dominic, 924 Lowry Ave. N.E.
CUSACK, WILLIAM B., 4021 Vernon Ave.
Dahl, James, 4750 Grand Ave. S.
Darkenwald, G. M., 3939 Excelsior Blvd.
Davidson, R. L., 90 S. 6th St.
Degnan, John, 718 Metropolitan Bldg.
Devine, Gordon J., 2033 W. Broadway.
DeZurik, Charles F., 2936 First Ave. S.
Donaldson, Thelma A., Anoka.
Drake, Charlotte C., 4221 Nicollet Ave. S.
Eckberg, E. B. L., 2915 Nicollet Ave.
Engler, Maurice, 400 First Ave. N.
Erickson, John G., 3231 Central Ave. N.E.
Erickson, Robert J., 3231 Central Ave. N.E.
Erickson, Roy E., 270 E. 38th St.
Farnsworth, Ralph W., 2948 Nicollet Ave.
Farrell, John, 4925 France Ave. S.
Fehr, J. J., 620 N. W. Bank Bldg.
Fine, Adolph, 6301 W. Lake St.
Fine, Mildred, 6301 W. Lake St.
Fitterman, Harry, 1140 Rand Tower.
Flynn, Clifford J., 711 W. Lake St.
Forsman, Drew, 5018 Xerxes Ave. S.
Fosdick, Robert E., 3404 Nicollet Ave.
Foslien, Floyd, 2250 St. Stephen, St. Paul.
Gardner, Ben, 1910 Hennepin Ave.
Gilbert, L. E., 620 N. W. Bank Bldg.
Gillespie, Elliott, Westwood Shores, Mound.
Gilman, Clark A., 415 2nd Ave. S.
Gisselbeck, Robert V., 718 2nd Ave. S.
Gleason, L. J., 2010 Emerson Ave. N.
Gramhill, Arnold, 2750 Polk St. N.E.
Grinde, Russell J., 624 W. 54th St.
Gustafson, George O., 6391 Spring Lake Rd. N.E.
Gustafson, S. C., 1560 Rand Tower.
Hagen, M. B., 1020 Excelsior Ave., Hopkins.
Hallenberg, Childs A., 604 Nat'l Bldg.
Hansen, L. L., 1509 Foshay Tower
HANSON, ANTON G., 1513 E. Lake St.
Hanson, Herman M., 1718 Lowry Ave. N.
Hanson, Robert E., 3801 W. 50th St.
Hardacker, Howard, 4700 Virginia Lane.
Harrison, P. R., First Nat'l Bank.
Hartley, Roy H., 820 W. 50th St.
Hector, D. L., 3108 Hennepin Ave. S.
Hedberg, Kenneth E., 2329 Central Ave. N.E.
Helland, Herman, 6415 Lyndale Ave. S.
Helmers, F. T., 501 2nd Ave. S.


**C & C REALTORS**

*THE HOUSE OF REALTY*
GENERAL BROKERAGE
BUILDERS — DEVELOPERS
COMMERCIAL & INDUSTRIAL

**CUSACK & CARLSON, INC.**
**Beltline at Excelsior Blvd.**
**MINNEAPOLIS 16, MINN.**

**Minneapolis Appraisals**
•
**NORMAN L. NEWHALL**
President, Thorpe Bros., Inc.
Established 1885
Member, American Institute of Real Estate Appraisers
**REAL ESTATE IN ALL ITS BRANCHES**
Management — Sales — Loans
Insurance — Appraisals
Chain Store Leases
**519 Marquette Avenue**
**Minneapolis Minnesota**

***MINNEAPOLIS (Cont.)***

Hennessy, Roger, Excelsior.
Henschke, William E., 6106 Excelsior Blvd.
Herman, Alen, 1428 Washington Ave. N.
Hickok, Eugene F., 2358 Central Ave. N.E.
Hilken, Fred W., 2648 Johnson St. N.E.
Hoefflin, Ernest G., 935 First Nat'l-Soo Line Bldg.
Hoidale, Sherwood, 604 Natchez Ave. S.
Hokenson, Reynold, 3419 Nicollet Ave.
Holt, Darrel M., 415 2nd Ave. S.
Honsey, Milton C., 401 Times Annex.
Hooper, J. S., 904 Builders Exch. Bldg.
Hultgren, Cathrine, 908 W. 46th St.
Hursh, Neil, Wayzata.
Hyatt, Charles E., 4750 Grand Ave. S.
Igo, Willard M., 817 W. 50th St.
Iverson, Myles G., 7501 Nicollet Ave. S.
Janssen, Sievert, 2205 44th Ave. N.
Jenkins, William S., 1202 Foshay Tower.
Jenks, Harry C., Spring Park.
Jerpbak, James A. Jr., 6623 Lyndale Ave. S.
Johansen, Reinhart, 4306 E. Lake St.
Johnson, E. Walter E., 2217 Central Ave. N.E.
Johnson, Erwin O., 4129 Wooddale Ave.
Johnson, M. P., 7924 Minnetonka Blvd.
Johnson, Paul E., 4115 Garfield Ave. S.
Johnson, Ronald W., 3217 Nicollet Ave.
Johnson, Roy, 1236 McKnight Bldg.
Johnson, Walter R. Northwestern Nat'l Bank.
Jones, Eleanor M., 4289 Sheridan Ave. S.
Jones, Evan, Navarre Station, Minnetonka.
Jones, George C., 1041 Northwestern Bank Bldg.
Jones, James L., 815 W. Lake St.
Jones, Richard H., 4711 Chicago Ave.
Keefe, C. Elmer, 501 2nd Ave. S.
Kidder, Wm. A., 1917 LaSalle Ave.
Killmer, Raleigh, 1406 W. Lake St.
King, Richard, 1577 N. W. Bank Bldg.
Kleinman, A. D., 823 3rd Ave. S.
Knoblauch, F. B., 748 McKnight Bldg.
Kolsrud, Oscar B., 2918 Chicago Ave.
Koelsch, J. P., 2827 Hennepin Ave.
Larson, Walter J., 2431 Hennepin Ave.
Lauderdale, Henry, 327 Plymouth Bldg.
Lecy, Robert, 19 E. Lake St.
Lee, Olaf R., 914 W. 80½ St.
Leighton, R. S., 327 Midland Bank Bldg.
Lein, F. R., 5941 Portland Ave. S.
Leifschuh, Wilfrid, 1222 2nd St. N.E.
Lewis, Robert E., 922 Plymouth Bldg.
Loberg, Benjamin, Ground Floor, Builders Exchange.
Lohman, G. F., 3040 Hennepin Ave.
Loynachan, Arthur D., 3903 Sunnyside Ave. S.
Lucker, Giles W., 711 W. Lake St.
Lund, A. W., 2215 Johnson St. N.E.
Lynch, Edward J., 4751 Chicago Ave.
MacGregor, R. W., 629 2nd Ave. S.
Mantz, G. F., 5269 Lyndale Ave. S.
Maple, Thomas S., 1219 Foshay Tower.
Marr, Stuart D., 8816 Colfax Ave.
McCormick, J. Leo, 3210 2nd Ave. S.
McDonald, Norman L., 315 W. 46th St.
McHale, Arla, 4554 Bryant Ave. S.
McKeown, Robert, 737 McKnight Bldg.
McNulty, Robert J., 604 Nat'l Bldg.
Mikulay, Arnold P., 230 N. 3rd St.
Miller, E. L., 4619 Casco Ave.
Moore, Gerald L., 4414 Excelsior Blvd.
Morgan, Joseph F., 620 Northwestern Bank Bldg.
Murray, Arthur G., 513½ Wabasha, St. Paul.
Murray, Lyle A., 5720 Wayzata Blvd.
Myklebust, Perry E., 3741 First Ave. S.

***Fast Action***
20 Master Salesmen Who are Experts at Selling
Homes, Duplexes, Apartments
Commercial Properties
Property Management
**Wm. F. Olsen & Son**
**REALTORS LO-0751**
**4809 Chicago Ave.**
**MINNEAPOLIS, MINN.**

Nagell, Lyle, 711 Marquette Ave.
Nehls, George R., 3940 Sunnyside Ave.
Nelson, Vernon G., 5050 France Ave. S.
Nelson, Walter C., 207 S. 6th St.
Nessa, Arthur T., 412 Excelsior Ave. W., Hopkins.
Newcombe, Dewey, 1121 W. 48th St.
**NEWHALL, N. L., 519 Marquette Ave.**
Nichols, John S., 24 S. 13th St.
Nordstrom, A. M., 2546 Central Ave. N.E.
Norman, Edward W., 2358 Stinson Blvd.
Nye, James L., Home Loan Dept., First Nat'l. Bank.
Odell, Fred W., 1111 W. Broadway.
Ogdahl, Harmon T., 4750 Grand Ave. S.
Ogdahl, Oliver R., 528 19th Ave. S.
Ogren, A. M., 715 W. Lake St.
Olsen, David S., 4732 14th Ave. S.
**OLSEN, KRAMER W., 4809 Chicago Ave. S.**
**OLSEN, WILLIAM F., 4809 Chicago Ave. S.**
Olson, Gladys L., 3032 Minnehaha Ave.
Olson, Leonard J., 711 W. Lake St.
O'Neill, William F., 4118 Cedar Ave.
Orfield, Didrick J., 806 E. Lake St.
Osha, George, Rt. 1, Wayzata.
Otten, Daniel, 2929 W. Broadway.
Oys, J. J., 2408 Penn Ave. N.
Parks, Ben M., 5141 Penn Ave. S.
Pauly, John W., 4021 Vernon Ave. S.
Pautz, R. F., 2617 East Franklin Ave.
Peck, Frank W., 1716 W. Lake St.
Peterson, Gordon R., 3040 Hennepin Ave.
Peterson, Roy H., 3903 Sunnyside Ave. S.
Petterson, Paul W., 517 Marquette Ave.
Pierce, Gale W., 3800 Fremont Ave. N.
Pierson, Kenneth W., 923 Marquette Ave.
Poppe, Rex H., 4750 Grand Ave. S.
Price, E. R., 206 Wesley Temple Bldg.
Price, Robert A., 700 First Nat'l-Soo Line Bldg.
Prom, Alexander N., 19 E. Lake St.
Puzak, Nicholas, 44 Clarence Ave. S.E.
Rees, Douglas, 718 2nd Ave. S.
Reid, John K., 3712 France Ave. S.
Reid, Robert S., 501 2nd Ave. S.
Rein, Clayton, 105 Pioneer Bldg., St. Paul.
Rerat, Donald, 1607 W. Lake St.
Rerat, George J., 354 Plymouth Bldg.
Rerat, James L., 1607 W. Lake St.
Resop, F. James, 4950 Excelsior Blvd.
Resop, W. Paul, 4950 Excelsior Blvd.
Richter, Walter H., 5110 Sheridan Ave. S.
Riedel, J. P., 2636 Hennepin Ave.
Roam, Lyn, 3940 W. 49½ St.
Robbins, Vearn L., 701 W. Lake St.
Rocheford, Thomas A., 621 W. Lake St.
Rockstad, Richard, 3403 Penn Ave. N.
Rognrud, John T., 12 W. Lake St.
Roman, George, 322 22nd Ave. N.E.
Rovick, Emma, 3940 W. 49½ St.
Russell, Chester, 5269 Lyndale Ave. S.
Sauve, Richard H., 1600 W. Lake St.
Schanfeld, Joseph, 512 Nat'l Bldg.
Schibilla, Lorayne, 3505 W. 44th St.
Schiff, Leonard A., 636 Elwood Ave. N.
Schindler, W. J., 44th and Penn Ave. N.
Schreiber, T. P., 6435 Knox Ave. S.
Schuyler, Harold J., 3940 Sunnyside Ave.
Schwartz, Paul, 5013 Penn Ave. S.
Scriver, Eugene, 908 W. 46th St.
Scroggins, Maurice E. Jr., 718 2nd Ave. S.
Seibert, Gordon, 515 2nd Ave. S.
Seman, John 3972 Central Ave. N.E.
Sexton, John B., 1612 W. Lake St.
Shaffer, F. N., 5060 Central Ave. N.E.
Shasky, Art J., 355 13th Ave. N.E.
Shaw, Elmer L., 700 First Nat'l-Soo Line Bldg.
Shenehon, F. E., 1016 Thomas Ave. S.
Shursen, E. H., 3560 Dakota Ave.
Simon, Earl, 43rd & Upton Ave. S.
Skjei, Larry, 806 E. Lake St.
Smaby, Philip C., 5609 Lyndale Ave. S.
Smith, G. Kendall, 4207 Nicollet Ave.
Smith, Howard E., 3609 Nicollet Ave.
Sotebeer, Orville, 3939 Excelsior Blvd.
Spring, C. E., 43rd & Upton Ave. S.
Springen, Allan W., 315 W. 46th St.
Stayskal, Joseph, 2730 Kyle Ave. N.
Stenstrom, Carl L., 6012 Portland Ave.
Stewart, Thomas W., 401 Times Annex Bldg.
Stiehm, C. A., 212 S. 5th St.
Stucki, Maynard J., 3016 W. 50th St.
Stone, Morton J., 4533 France Ave. S.
Storer, A. W., 3505 W. 44th St.
Stow, Edward C., 4924 France Ave. S.
Strong, A. D., 1034 Midland Bank Bldg.
Strong, George W. Jr., 4606 Moorland Ave.
Sullivan, Lewis J., 3903 Sunnyside Ave.
Swanson, Edward H., 1715 E. Lake St.
Swenson, Robert F., 5455 Nicollet Ave.
Sykes, Dunnill R., 712 2nd Ave. S.
Tanner, Lee D., 3211 Nicollet Ave.
Tapper, Alfred H., 325 2nd Ave. S.
Tapper, Samuel M., 506 N.W. Fed. Bldg.
Thomson, Richard B., 718 2nd Ave. S.
Thorpe, James R., 519 Marquette Ave.
Thorpe, S. S., 519 Marquette Ave.
Tonskemper, B. F., 5255 Chicago Ave. S.
Torrance, Ell Jr., 510 Baker Bldg.
Tryggeseth, Alvin D., 3228 E. 42nd St.
Tweedy, Marjorie, 711 W. Lake St.
Uttley, G. P., 603 Marquette Ave.
Venske, Elroy, 728 Marquette Ave.
Vigen, Norman S., 6415 Lyndale Ave. S.
Virsen, Ernest, 2722 Medicine Lake Blvd.
Volk, C. C., 2414 W. 42nd St.
Von Kuster, Paul E., 501 2nd Ave. S.
Wacholtz, B. M., 2805 West 43rd St.
Wadsworth, Winthrop M., 2525 Dupont Ave. S.
Wagenhals, Howard, 825 Plymouth Bldg.
Wallace, Walter G., 415 2nd Ave. S.
Wallen, W. Clifford, 401 Minnesota Federal Bldg.
Wampler, James, 624 E. 36th St.
Welch, John B., 604 Nat'l Bldg.
Wellnitz, Harold, 4024 Raleigh Ave.
Wentworth, Colyer G., 825 3rd Ave. S.
Westafer, C. Wm., 3040 Hennepin Ave.
Westdal, R. A., 3329 21st Ave. S.
White, R. H., 712 2nd Ave. S.
White, Willard B., 714 2nd Ave. S.
Whittemore, Willard, 5455 Nicollet Ave.
Wilson, Wilford C., 1201 Hennepin Ave.
Wilkinson, C. P., Ground Floor Wesley Temple Bldg.
Wilkinson, William, Ground Floor Wesley Temple Bldg.
Will, Clarence, 5 E. Old Shakopee Rd.
Williams, William, 701 W. Lake St.
Williamson, Clifford E., 6009 Wayzata Blvd.
Winkler, Harold G., 2708 E. Lake St.
Wold, Theodore T., 100 N. 7th St.
Wolfenson, Marvin, 3019 Lyndale Ave. S.
Wolford, Walter D., 1025 3rd Ave. S.
Woolsey, John K., 3100 Humboldt S.
Wormsbecker, Ralph W., 3115 Dupont Ave. S.
Yarbrough, John S., 711 W. Lake St.
Young, Kenneth C., 207 S. 6th St.
Youngquist, W. R., 110 S. 7th St.
Youngren, W. D., 4207 Nicollet Ave.
Zemore, L. L., 241 Loeb Arcade.
Ziegeweid, Robert, 2033 Broadway Ave. W.
Zieske, William F., 4421 Lyndale Ave. S.

## Northern Board of Realtors

Active Members, 5.
**President: Frank H. Keyes, Keyes Bldg., 4th Ave., International Falls.**
**Secretary: T. Lawrence Sheehy, 312 3rd Ave., International Falls.**
**Keyes, Frank H., 209 4th Ave., International Falls.**
Linsten, C. Vic, Erickson Bldg., International Falls.
Prettyman, C. M., 216 4th Ave., International Falls.
**Sheehy, T. Lawrence, 312 3rd Ave., International Falls**
Sontorovich, John, 521 4th Ave., International Falls.

## Northern Tri-County Board of Realtors

Active Members, 17.
**President: E. J. Belliveau, Brainerd.**
**Secretary: R. R. Gould, Iron Exchange Bldg., Brainerd.**
Alfs, G. W. Aitkin.
Bailey, Lloyd, 1145 Broadway, Little Falls.
Belliveau, E. J., 622 Front St., Brainerd.
Boser, Henry, Little Falls.
Citizens State Bank, Brainerd.
Dziubinski, Henry, 1145 Broadway, Little Falls.
First Federal Svgs. & Loan Assn., Brainerd.
First National Bank, Brainerd.
Gorham Agency, C. R., Brainerd.
Gould, R. R., Iron Exchange Bldg., Brainerd.
Gustafson, Hjalmer (Joe), Brainerd.
Hitch, V. L., Brainerd.
Hughes, E. F., Little Falls.
Johnson, Martin R., Nisswa.
Krekelberg, J. H., Baehr Blk., Brainerd.
Nylund, Carl L., Nisswa.
Wels, Fred O., S. 9th St., Brainerd.

**Park Rapids**
*(Individual Member)*
Heimark, Wm.

## Red Wing Board of Realtors

Active Members, 12.
**President: Myron Gard, 313 Bush St.**
**Secretary: M. D. Quell, 207 Main St.**
Albers, Henry W., 322 W. 3rd St.
Gard, Myron, 313 Bush St.
Gravos, Paul, 411 W. 3rd St.
Haustein, C. M., 313 Bush St.
Lidberg, Edward H., 411 W. 3rd St.
Mills, D. L., Lake City.
Musty, Hubert, 411 Bush St.
Nibbe, Walter, 308 Bush St.
Peterson, A. N., 411 Bush St.
Peterson, Nat, Lake City.
Peterson, Severn, 411 Bush St.
Quell, M. D., 207 Main St.
Swanson, W. B., 313 Bush St.

## Rice County Board of Realtors

Active Members, 15.
**President: Merl W. Ostrom, 422 Central Ave. N., Faribault.**
**Secretary: N. O. Nelson, Masonic Bldg., Faribault.**
Berg, Edgar F., P.O. Box 77, Northfield.
Brown, Sherman A., 712 W. 3rd, Northfield.
Drentlaw, Leslie E., 11 Bridge Sq., Northfield.
Golden, P. L., Kenyon.
Grosser, Eugene C., 312 N.W. First Ave., Faribault.
Kaul, George E., 416 Security Bank Bldg., Faribault.
Lowe, L. F., P.O. Box 474, Northfield.
Mueller, Arnold, 211 3rd St. N.W., Faribault.
Nelson, W. T., 11 Bridge Sq., Northfield.
Nelson, N. O., 206 Masonic Bldg., Faribault.
Ostrom, Merl W., 422 Central Ave. N., Faribault.
Popelka, Chas. J., P.O. Box 286, Faribault.
Scott, D. J., 10 N.E. 3rd St., Faribault.
Tierney, A. J., 219 Sec. Nat'l Bank Bldg., Faribault.
Thompson, W. E., Northfield.

## Rochester Board of Realtors

Active Members, 25; Others, 1.
**President: Edgar Jensen, 3½ S. Broadway.**
**Secretary: Ruth E. Godfrey, 705½ S. Broadway.**
Brown, A. B., 111½ S. Broadway.
Franke, Theo. F., First Nat'l Bank Bldg.
Gibbs, C. L., 3½ S. Broadway.
Gimbert, D. S., First National Bank Bldg.
Gimbert, Harry, 310 First Nat'l Bank Bldg.
Godfrey, R. E., 705½ S. Broadway.
Harvey, Hubert, 512 14th Ave. S.W.
Hodge, H. H. 316 2nd Ave. S.E.
Jensen, Edgar, 3½ S. Broadway.
Koehnen, Andrew, 407 S. Broadway.
Kuyath, Norman, 3½ S. Broadway.
Lee, Alice, 216 5th Ave. N.W.
Leiferman, Geo. P., 10 3rd St. S.W.
McMillen, J. E., 112 E. Center St.
Mohn, Stanley C., 316 2nd Ave. S.E.
Sawdey, Chas., 705½ S. Broadway.
Schuster, Fred W., First Nat'l Bank Bldg.
Shapiro, Leon, 16 5th Ave. N.W.
Shapiro, Max, 16 5th Ave. N.W.
Thompson, Bob, 118½ N. Broadway.
Williams & Kilbourne, 245 First Nat'l Bank Bldg.
Zender, Joe, 705½ S. Broadway.
Zweifel Realty Co., W. J., 111½ S. Broadway.

## St. Cloud Board of Realtors

Active Members, 13; Others, 1.
**President: E. C. Wilhelm, 217 14th Ave. S.**
**Secretary: George T. Condon, 1313 St. Germain.**
Bollum, Kenneth M., Long Lake.
Condon, George T., 1313 St. Germain.
Ellsworth, Ed., Dan Marsh Bldg.
Honer, W. F., 12 10½ Ave. S.
Kowalkowski, Norbert, 25 Court House Sq.
Kuefler, Cyril, 1415 St. Germain.
Kuefler, M. J., 1415 St. Germain.
Lindseth, J. A., Watkins.
Murphy, James H., 203 St. Mary's Bldg.
Thielman, P. L., 825 2nd Ave. S.
Wilhelm, E. C., 217 14th Ave. S.
Young, Bernard R., 721½ St. Germain St.
Yunker, C. J., 601 N. 9th Ave.

## St. Croix Valley Board of Realtors

Active Members, 8.
**President: I. A. Bergen, 211 E. Myrtle St., Stillwater.**
**Secretary: Wally Handevidt, 211 E. Chestnut St., Stillwater.**
Bergen, I. A., 211 E. Myrtle St., Stillwater.
Broecker, H. F., St. Mary's Point, Stillwater.
Brown, Charles, Marine on the St. Croix.
Case, R. F., 1115 S. 3rd St., Stillwater.
Handevidt, Wally, 211 E. Chestnut St., Stillwater.
Nelson, R. E., 211 E. Chestnut St., Stillwater.
Pauley, H. M., 1006 S. First St., Stillwater.
Victor, A. T., Lindstrom.

## Scott County Board of Realtors

Active Members, 6.
**President: Lloyd O'Brein, Belle Plaine.**
**Secretary: Ray Siebenaler, 105 Lewis St. Shakopee.**
Copesuis, Dallas, Shakopee.
Foldesi, Mike, Belle Plaine.
Mertz, Richard, Shakopee.
O'Brein, Lloyd, Belle Plaine.
Schilling, Lee, New Prague.
Siebenaler, Ray, Shakopee.

## St. Paul Board of Realtors, Inc.

Active Members, 123; Others, 89.
President: John M. Thera, 515 N. Snelling Ave. (4).
Executive Secretary: Miss Catherine G. Murphy, 720 Guardian Bldg. (1).
Ahl, W. W. (First Trust Co.), W-555 First Nat'l Bank Bldg. (1).
Arrigoni, Del (Phalen Park Realty Co.), 1046 Arcade St. (6).
Asbury, L. V. (L. V. Asbury Co.), 420 Endicott-on-4th (1).
Barwise, John D., 304 Midland Bldg. (1).
Beeth, Channing C. (Hamline Twin City Real Estate Co.), 1603 University Ave. (4).
Bill, Harry C. (Cathcart & Maxfield, Inc.), 270 Lowry Med. Arts Bldg. (2).
Blomquist, John E. (John E. Blomquist, Inc), 712 Empire Bank Bldg. (1).
Buckley, Timothy E. (Commercial Investment Co.), 81 E. 5th St. (1).
Burton, Sherman M., 1049 Van Buren Ave. (4).
Carroll, John J., 411 New York Bldg. (1).
Chytracek, Gerald J. (Cushing & Driscoll Inc.), 389 Robert St. (1).
CLAPP, WM. D., (Clapp-Thomssen Co.), 605 Minnesota Bldg. (1).
Coursolle, N. M. (Ben Franklin Fed. Svs. & Loan Ass'n), 348 Robert St. (1).
Currell, John L. (Currell Realty), 1121 Commerce Bldg. (1).
Davidson, Wm. F. (Davidson Co.), 1315 Pioneer Bldg. (1).
Davis, Chandler B. (Davis & Lagerman, Inc.), 298 Endicott-on-Robert (1).
Dickson, B. C., 1800 Randolph Ave. (5).
Dittberner, N. R., 628 4th St., White Bear Lake (10)
Dolan, Earl V. (F. M. & E. V. Dolan), 1024 Pioneer Bldg. (1).
Dorle, Walter V. (Northwestern State Bank), 875 E. Minnehaha Ave. (6).
DRISCOLL, FLETCHER G. (Cushing & Driscoll Inc.), 389 Roberts St. (1).
Dunn, Wm. J. (Dunn Realty Co.), 501 St. Paul Bldg. (2).
EGELAND, WM., E-701 First Nat'l Bank Bldg. (1).
Elmquist, Howard (Elmquist Realty Co.), 1133 University Ave. (4).
Falk, Conrad J. (C. J. Falk Co.), 766 E. Geranium Ave. (6).
Faricy, Ray W. (Ray W. Faricy Co.), 903 Pioneer Bldg. (1).
Fiesel, E. S. (Fiesel & Horak Co.), 1012 Commerce Bldg. (1).
Fisher, Lloyd A. (H. & Val J. Rothchild, Inc.), 503 Guardian Bldg. (1).
Gardner, Truman P. (Gardner Co.), 108 E. 4th St. (1).
Garrity, Robert J. (R. J. Garrity Co.), 1209 Arcade St. (6).
Garvik, J. E. (Stodle Realty Co.), 318 Endicott-on-4th (1).
Giere, A. E. (First Nat'l Bank), W-1762 First Nat'l Bank Bldg. (1).
Goodrich, Harold F. (The Goodrich Co.), 516 Guardian Bldg. (1).
Gray, Walter R., 205 Lowry Med. Arts Bldg. (2).
Greenman, John W. (Arcade Investment Co.), 220 Lowry Med. Arts Bldg. (2).
Grout, Edw. C. (H. & Val J. Rothchild, Inc.), 503 Guardian Bldg. (1).
Grove, Ralph H. (First National Bank), Minnesota & 5th Sts. (1).
Gustafson, Geo. E. (Gustafson Agency), 710 Guardian Bldg. (1).
Hare, Earl J. (Earl J. Hare Co.), 712 N. Snelling Ave. (4).
Heaton, Ralph K. (Delta Realty Inc.), 808 New York Bldg. (1).
Herman, Harry R. (Arthur E. Rehnberg Co.), 1094 Payne Ave. (1).
Hilton, Judson D. (R. E. & J. D. Hilton), 1623 University Ave. (4).
Hilton, Roy E. (R. E. & J. D. Hilton), 1623 University Ave. (4).
Holly, Harry, 1460 Scheffer Ave. (5).
Horak, Robert J. (Fiesel & Horak Co.), 1012 Commerce Bldg. (1).
Huspek, James C. (James Huspek & Sons), 307 Commerce Bldg. (1).
Huspek, James J., 307 Commerce Bldg. (1).
Jambor, Ray S., 2005 Juliet Ave. (5).
Jantzen, F. Wm. (Jantzen Inc.), 326 Washington Ave., White Bear Lake (10).
Johnson, A. Harry (St. Paul Arcade Co.), 520 Bremer Arcade (1).
Johnson, Edwin A. (Minn. Mutual Life Ins. Co.), 156 E. 6th St. (1).
Johnson, Russell M. (Twin City Fed. Svs. & Loan Ass'n), 393 Robert St. (1).
Jones, J. Howard (Property Sales Co.), 22 Kent St. (2).
Justus, Elmer H. (Phil C. Justus Co.), 815 New York Bldg. (1).
Keegan, C. E. (Mpls. Sav. & Loan Ass'n), 2 E. 4th St. (1).
Keegan, Michael (Mpls. Sav. & Loan Ass'n), 2 E. 4th St. (1).
Keller, Carl H. (The Keller Corporation), 1543 W. Larpenteur Ave. (13).
Kenna, John J., 821 Commerce Bldg. (1).
Kirby, Jas. A., Jr. (Norton-Kirby Realty Co., Inc.), 200 Minnesota Bldg. (1).
Klune, John, 711 Pioneer Bldg. (1).
Knauft, Chas. F., 1876 Wellesley Ave. (5).
Koza, Jos. F., 621 Commerce Bldg. (1).
Kueffner, Walter P., E-1524 First Nat'l Bank Bldg. (1).
LaFond, Eugene F. (E. F. LaFond Co. Inc.), 1940 St. Anthony Ave. (4).


**ST. PAUL**

Sales
Appraisals
Management
Leases
Financing
Insurance
} ALL TYPES OF REAL ESTATE

William D. Clapp, S.I.R.
Rohland H. Thomssen, M.A.I.

**CLAPP-THOMSSEN CO.**

Ca. 2-7311, 605 Minnesota Bldg.


Leaf, Edward N. (Leaf & Thera Rlty. Co. Inc.), 515 N. Snelling Ave. (4).
Lindquist, H. C., (Minn. Fed. Svgs. & Loan Assn.), 335 Minnesota St. (1).
Magee, Thos. H. (Midway Nat'l Bank), 1587 University Ave. (4).
Mahood, W. R. (Northern Fed. Svs. & Loan Ass'n), 395 Wabasha St. (2).
Maley, C. A. (American National Bank), 7th and Robert Sts. (1).
Markoe, Stuart F., 606 New York Bldg. (1).
McDonald, Robert M. (McDonald-Van Avery Co.), 401 New York Bldg. (1).
McMenemy, Robert A. (Twin City Fed. Svs. & Loan Ass'n.), 393 Robert St. (1).
Meis, Alfred L., 622 Grand Ave. (5).
Membrez, Geo. A., (H. & Val. J. Rothschild, Inc.), 503 Guardian Bldg. (1).
Michael, C. W. (C. W. Michael Co.), 1567 Selby Ave. (4).
Michaud, M. J. 203 First Federal Bldg. (1).
Miller, Harry M. (First Fed. Svgs. & Loan Assn.), 360 Cedar St. (1).
Miller, Stanley F. Jr. (E. M. & H. F. Ware), 40 E. 4th St. (1).
Morgan, John E. P. (North Oaks Co.), West County Road "G" (13).
Mortiz, Roy W. (W. F. & R. W. Moritz), 419 Pioneer Bldg. (1).
Murphy, Jas. M. (Regional Realty Officer), Post Office Bldg. (1).
Murray, Arthur G. (The Arthur Murray Co.), 515½ Wabasha St. (2).
Muske, Wm. H. (Wm. H. Muske Co.), 620 Minnesota Bldg. (1)
Neher, Arthur F., 1570 Selby Ave. (4).
NELSON, EMIL H. (Emil H. Nelson Co.), 506 Commerce Bldg. (1).
Nelson, Harold C. (John E. Blomquist, Inc.), 712 Empire Bank Blg. (1).
NELSON, NEWELL N. (Dunn & Stringer, Inc.), 82 E. 4th St. (1).
Norton, John W. (John W. Norton Co.), W-1571 First Nat'l Bank Bldg. (1).
Noyes, Frank L. (Frank L. Noyes Co.), 209 Commerce Bldg. (1).
Olson, Axel A. (St. Paul Fed. Svgs. & Loan Assn.), 353 Robert St. (1).
Palm, Stig W. (Eberhardt Co.), 2048 Goodrich Ave. (5).
Pettersen, J. W. (Wheeler & Pettersen), 1966 Iglehart Ave. (4).
Quinn, Thos. L. (Brandt-Quinn Co.), 412 Endicott-on-4th (1).
Rahn, Fred F. (Rahn Realty), 1255 W. Larpenteur Ave.( 13).
Rehnberg, Arthur E. (Arthur E. Rehnberg Co.), 1094 Payne Ave. (1).
Rein, Clayton G. (C. G. Rein Co.), 105 Pioneer Bldg. (1).
Rohleder, A. F. (Barta & Rohleder, Inc.), E-908 First Nat'l Bank Bldg. (1).
Roth, Chas. H. (Hamline Twin City Real Estate Co.), 1603 University Ave. (4).
ROTHSCHILD, RYLAND J. (H. & Val. J. Rothschild Inc.), 503 Guardian Bldg. (1).
Rowe, H. J. (Rowe & Knudson), 415 New York Bldg. (1).
Sauer, Louis V., 510 Commerce Bldg. (1).
Seamer, Leonard C. (City Valuation Engineer), 286 Court House (2).
Sexton, Patrick T. (Cathcart & Maxfield, Inc.), 270 Lowry Med. Arts Bldg. (2).
Siebert, Louis C. (Clapp-Thomssen Co.), 605 Minnesota Bldg. (1).
Sliad, Orrin C. (H. & Val J. Rothchild, Inc.), 503 Guardian Bldg. (1).


**St. Paul, Minn.**

**UNITED PROPERTIES INC.**

WE SPECIALIZE IN THE SALE & RENTAL OF

Commercial & Industrial Property
Stores and Offices

200 Hamm Bldg., CApitol 4-4303



**ST. PAUL**

PROPERTY MANAGERS
APPRAISALS
CHAIN STORE LOCATIONS
BUSINESS AND INDUSTRIAL PROPERTY

**CUSHING and DRISCOLL**
Incorporated
REALTORS

Ground Floor 389 Robert St.


Smith, Wm. C. (Highland Realty), Ford Pkwy. at Cleveland (5).
Stanton, James N., 1798 Laurel Ave. (4).
Stevens, Jas. S. (Stevens Realty Inc.), 571 Stryker Ave. (7).
Storr, John K. (Regional Real Property Manager), Post Office Bldg. (1).
STRINGER, M. S. (Dunn & Stringer, Inc.), 82 E. 4th St. (1).
SULLWOLD, D. H. (United Properties, Inc.), 200 Hamm Bldg. (2).
Swanson, Elmer L. (Highland Realty), Ford Pkwy. at Cleveland (5).
Tansey, Robert J. (Clapp-Thomssen Co.), 605 Minnesota Bldg. (1).
Thera, John M. (Leaf & Thera Rlty. Co. Inc.), 515 N. Snelling Ave. (4).
Thom, Arthur E., 315 New York Bldg. (1).
THOMSSEN, ROHLAND H. (Clapp-Thomssen Co.), 605 Minnesota Bldg. (1).
Trudgen, Richard K. (St. Paul Properties), 1593 University Ave. (4).
Van Avery, Hugh H. (McDonald-Van Avery Co.), 401 New York Bldg. (1).
Waldron, Matt J. (M. J. Waldron Co.), 903 Pioneer Bldg. (1).
Wetzstein, Chris A., 1838 Juliet Ave. (5).
Williamson, Wm. W., 713 Pioneer Bldg. (1).
Wolff, Fred H. Jr. (Cushing & Driscoll Inc.), 389 Robert St. (1).
Young, Francis E. (Young Realty Inc.), 1298 E. 7th St. (6).


**ST. PAUL, MINN.**

We specialize in all types of
RESIDENTIAL AND
MULTIPLE DWELLING PROPERTIES
(Member—St. Paul Multiple Listing Service)

Professional Services also Furnished in:
General Insurance
Property Management
Collection of Contract for Deed
Rent and Mortgage Payments
and Residential Appraisals

**EMIL H. NELSON**
**REALTORS**

506 Commerce Bldg., St. Paul 1, Minn.


## Southeastern Minnesota Board of Realtors

Active Members, 22; Others, 14.
President: N. N. Kinneberg, Spring Grove.
Secretary: Manfield W. Olson, Mabel.
Abts, Ervan, 159 Walnut, Winona.
Bakke, Alvin, Rushford.
Kinneberg, N. N., Spring Grove.
Lawrenz, Walter, 218 E. Market St., Winona.
Olson, Carl G., Mabel.
Selover, R. J., 162 Main St., Winona.
Smith, B. A., St. Charles.
Strand, O. J., Caledonia.

## Southwestern Minnesota Board of Realtors

Active Members, 16.
President: M. L. Abbott, Marshall.
Secretary: Leslie McDowell, Luverne.
Abbott, M. L., Marshall.
Bodelson, A. H., Fulda.
Carter, Roy, Ruthton.
Coburn, Lewis, Fulda.
Cole, Ben, Renville.
Duffus Land & Loan, Pipestone.
Forman, Ed., Pipestone.
Gillin, C. H., Pipestone.
Gjertson, M. J., Worthington.
Hansen, L. P., Russell.
Heaton, R. J., Pipestone.
Kompelien, K. P. Minneota.
McDowell, Leslie, Luverne.
Risting, Mel, Slayton.
Weck, A. D., Slayton.
Whipkey, A. W., Round Lake.


**WM. EGELAND**
REALTOR

Commercial - Industrial
Income Properties
— RANCHES —

E701 First Natl. Bank Bldg.
ST. PAUL 1, MINN.


## Steele County Board of Realtors

Active Members, 11.
President: F. W. Lueidtke, 111 E. Vine St., Owatonna.
Secretary: M. C. McGaheran, 152 W. University, Owatonna.


*"Fifty-five years experience"*

**Dunn & Stringer, Inc.**

Residential, Commercial & Industrial Properties

Real Estate Financing

M. S. STRINGER, *Pres.*
NEWELL N. NELSON, *Vice-Pres.*

Corner Fourth & Minnesota
**St. Paul 1, Minn.**


Anderson, Palmer, Blooming Prairie.
Christe, Earl, Blooming Prairie.
Crouch, Vern, Dodge Center.
Degner, W. A., 363 Academy St., Owatonna.
Edmond, Wm., Claremont.
Luedtke, Carl, 111 E. Vine St., Owatonna.
Luedtke, F. W., 111 E. Vine St., Owatonna.
McDonnell, Walter, 121 E. Mill St., Owatonna.
McGaheran M. C., 152 W. University, Owatonna.
Meyers, Clara, 102 N. Oak St., Owatonna.
Retrum, O. S., Hayfield.

## Wadena County Board of Realtors

Active Members, 3.
President: Alfred E. Bigelow, 24 S. Jefferson St.
Secretary: A. C. Murray, 224 S. Jefferson St.
Bigelow, Alfred E., 24 S. Jefferson St.
Murray, A. C., 224 S. Jefferson St., Wadena.
Prettyman, G. I., 3 Bryant Ave. S.E.

## Waseca County Board of Realtors

Active Members, 3.
President: Robert T. Pearce, Janesville.
Secretary: Robert L. Buchler, 121½ N. State St., Waseca.
Buchler, Robert L., 121½ N. State St., Waseca.
Martenson, Oscar, New Richland.
Pearce, Robert T., Janesville.


SINCE 1885
IN
SAINT PAUL

*Sincere and Aggressive Service in:*
- Real Estate Sales
- Industrial and Commercial Properties
- Insurance
- Property Management
- FHA, GI and Conventional Mortgages
- Appraisals

**H. & VAL. J. ROTHSCHILD, INC.**

CApitol 2-7432 503 Guardian Bldg.

HATTIESBURG, MISSISSIPPI
J. ED TURNER
MANAGEMENT — LEASING — LOANS
SALES — APPRAISING — INSURANCE
Geiger Building 210 W. Pine Street

In JACKSON, MISSISSIPPI It's
W. P. BRIDGES, Realtor
Commercial Leases — Management — Sales — Loans
Bridges Building (Established 1900) Phone 2-3663

Kimball Realty Company
Sales, Investment, Waterfront Properties, Rentals, Property Management.
HUNTER H. KIMBALL, *Pres.*
THOMAS L. HOGAN, *Assoc.*
1410½ 25th Ave. Tel: 4114
GULFPORT, MISSISSIPPI
P.O. Box 133

## MISSISSIPPI

Batesville—See Clarksdale.
Canton—See Jackson.
Clinton—See Jackson.
Cleveland—See Clarksdale.
Hazlehurst—See Vicksburg.
Hernando—See Clarksdale.
Indianola—See Greenwood.
Kosciusko—See Jackson.
Leland—See Greenville.
Long Beach—See Gulfport.
McCarley—See Greenwood.
McComb—See Hattiesburg, Jackson.
Meadow Brook Center—See Jackson.
Moss Point—See Biloxi-Pascogoula.
Moorhead—See Greenwood.
Ocean Springs—See Biloxi-Pascagoula.
Pascagoula—See Biloxi-Pascagoula.
Pass Christian—See Gulfport.
Yazoo—See Jackson.

### Biloxi-Pascagoula Real Estate Board

Active Members, 22.
**President: Wendell Palfrey, 118 Washington Ave., Ocean Springs.**
**Secretary: E. F. Tandy, 400 Delauney St., Biloxi.**

Arndt, George E., 117 Washington St., Ocean Springs.
Bacot, E. H., 364 Delmas Ave., Pascagoula.
Baker, J. L., 313 Delauney St., Biloxi.
Balter, Jacento B., 412 Reynoir St., Biloxi.
Busch, Mrs. Katherine V., 207 Lameuse St., Biloxi.
Cox, C. A., 219 Lameuse St., Biloxi.
Cousans, G. B., 220 Magnolia St., Biloxi.
DeLashmet, T. L., Moss Point.
Fayard, S. L., 126 E. Howard Ave., Biloxi.
Gr shman, Moody, 1347 W. Howard Ave., Biloxi.
Guice, R. R., P.O. Box 258, Biloxi.
Howell, Alfred G., 110 W. Howard Ave., Biloxi.
Johnson, Claude C., P.O. Box 165, Biloxi.
Kuhn, Odesse, Pascagoula.
Lemon, J. K., 110 Washington St., Ocean Springs.
Palfrey, Wendell, 121 Washington St., Ocean Springs.
Rhoton, W. P., 406 Lameuse St., Biloxi.
Sadler, E. F., 416 W. Howard Ave., Biloxi.
Smith, Vaughn, 369 Water St., Biloxi.
Tandy, E. F., 400 Delauney St., Biloxi.
Thomas, E. V., 110 W. Howard Ave., Biloxi.
Wiltz, Gene J., 204 Lameuse St., Biloxi.

### Clarksdale Real Estate Board

Active Members, 7.
**President: W. A. Ritchie, Clarksdale, Miss.**
**Secretary: R. D. Peay, Jr.**

Bufkin, W. F., P.O. Box 65, Hernando.
Dunn, Sam E., Cleveland.
Holcomb, W. L.
Jones, T. L., Batesville.
Moore, Vardaman, Cleveland.
Peay, R. D., Jr.
Ritchie, W. A.

### Greenville Real Estate Board

Active Members, 11; Others, 7.
**President: John Young, 412 Washington Ave.**
**Secretary: Maynard Wilzin, 406 Weinberg Bldg.**

Crosby, Henry T., May Bldg.
Heard, Martin, Leland.
Kossman, Albert, 412 Washington Ave.
Lake, R. H., 124 S. Poplar.
McClendon, John, 137 S. Harvey.
Miers, Lee, 234 Washington Ave.
Payne, M. L., Weinberg Bldg.
Thomas, Allen, 533 Washington Ave.
Wasson, Rhodes T., 236 Washington Ave.
Wilzin, Maynard, 406 Weinberg Bldg.
Young, John, 412 Washington Ave.

### Greenwood Real Estate Board

Active Members, 17; Others, 1.
**President: A. A. Tate, 111 Fulton St.**
**Secretary: W. W. Dillard, 229 Carrollton Ave.**

Baugh, Miss Sarah Ann, 111 Fulton St.
Bond, W. R., 105 Carrollton Ave.
Cochron, S. V., P.O. Box 309, Holly Springs.
DeMent, Gordon, Indianola.
Dillard, Wilson W., 229 Carrollton Ave.
Effert, Roger, c/o Equen Insurance Agency, W. Market St.
Gregory, Mrs. Myrtle, 207 Fulton St.
Harrison, W. L., Moorhead.
Hooks, J. D., McCarley.
Howell, R. L., 213 W. Market St.
Kelly, Carl M., 102 Dewey St.
Kelly, Mrs. Carl M., 102 Dewey St.
Kirkland, Mike, 112 W. Washington St.
Mounger, George F., 207 Fulton St.
Mounger, Julia D., 207 Fulton St.
Stewart, Jack, 1012 Carrollton Ave.
Stewart, John D., 1012 Carrollton Ave.
Tate, A. A., 111 Fulton St.

### Grenada Real Estate Board

Active Members, 4.
**President:**
**Secretary:**

Carpenter, John E.
Hoffa, W. B. Jr.
Penn, Ed M.
Percival, M. J.

### Gulfport Real Estate Board

Active Members, 18; Others, 3.
**President: W. K. Ferguson, P.O. Box 487.**
**Secretary: T. L. Hogan, P.O. Box 674.**

Agur, M. J., 2609 14th St.
Cheney, Tom, 1415 26th Ave.
Ellis, J. C. Jr., 103 E. Beach, Pass Christian.
Ferguson, W. K., 1414½ 25th Ave.
Gilmer, Mrs. Darby H., 1421 24th Ave.
Gloss, John Z., 1309 28th Ave.
Havard, Bert, 1414A 25th Ave.
Hogan, Thomas L., 1410½ 25th Ave.
Kerr, Allen, 1311 25th Ave.
**KIMBALL, HUNTER H., 1410½ 25th Ave.**
Lang, E. A., 203 E. Beach, Pass Christian.
Majure, Mrs. Mary, 1421 24th Ave.
Rich, Wm. H., 1501 24th Ave.
Ruff, Will, 1315 24th Ave.
Rish, H. M., 2410 13th St.
Shows, W. F., 308 Jeff Davis, Long Beach.
Swain, A. B., 1700 2nd St.
Zahnen, J. P., 1425 24th Ave.

### Hattiesburg Real Estate Board

Active Members, 25; Others, 7.
**President: R. W. LeDuke, 111½ E. Front St.**
**Secretary: Homer D. Strange, 112 E. Front St.**

Anderson, G. W., 111½ E. Front St.
Beard, B. J., 118 E. Front St.
Boykin, Travis H., 221 W. Pine St.
Brown, J. Frank, 111½ E. Front St.
Byrd, K. E., 112 E. Front St.
Carter, O. K., Magnolia State Bldg.
Edmondson, R. Lee, 300 Forrest St.
Ellsworth, Morgan, 218 N. Broadway, McComb.
Fairley, W. M., Geiger Bldg.
Frost, D. H., 316 Forrest St.
Hamrick, J. W., 512½ Main St.

JACKSON, MISS.
*"The Cross Roads of The South"*
F.H.A. Loans
Mortgage Loans
Real Estate Sales
Leases — Rentals
Property Management
Mutual Insurance
H. C. BAILEY, CO.
*Realtors*
161 E. Amite St., Phone 54511

Hensarling, G. A., Box 32, Petal.
Herbine, Mrs. Margaret L., Geiger Bldg.
Herrod, J. C. Sr., Magnolia State Bldg.
LeDuke, R. W., 111½ E. Front St.
**LONDON, MARCUS, 112 E. Front St.**
Lovett, J. T., Baldwin Bldg.
McMahan, Bryce J., 118 E. Front St.
Patten, T. W., 221 W. Pine St.
Rayburn, Paul, 124 W. Front St.
Ruffin, J. F., Carter Bldg.
Stetelman, M. E., 112 E. Front St.
Strange, Homer D., 112 E. Front St.
Truman, M. T., 118 E. Front St.
**TURNER, J. ED, Geiger Bldg.**

### Jackson Real Estate Board

Active Members, 60; Others, 21.
**President: B. E. Grantham, P.O. Box 1773.**
**Secretary: Wade Comer, First Federal Bldg.**

Alexander, Peyton, Milner Bldg.
**ASHCRAFT, H. C., 1810 Terry Rd.**
Bailey, George C., 514 E. Capitol.
**BAILEY, H. C., Box 1589.**
Bear, L. L., Plaza Bldg.
Brady, Neil, P.O. Box 1193.
**BRIDGES, W. P., P.O. Box 1193.**
Bridges, W. P. Jr., Box 1193.
Brock, W. L., McComb.
Byrd, R. E., 412 Century Bldg.
Cain, George, 421 E. Capitol St.
Comer, Wade, 303 First Federal Bldg.
Cowan, J. D., Box 667.
Craft, W. E., Kosciusko.
Cruise, Homer, Box 806.
Cruise, James, Box 641.
Dent, Taylor, P.O. Box 1664.
Enochs, John R., 513½ E. Capitol.
Field, Robert, P.O. Box 1625.
Gay, Mrs. Nell W., 115 N. Broadway, McComb.
Grantham, B. E., P.O. Box 1773.
Graves, A. B., 302 First Federal Bldg.
Hammer, W. L., 513½ E. Capitol St.
Hardin, J. W., P.O. Box 851.
Harrison, Mrs. J. P., Deposit Guaranty Bank Bldg.
Hennington, Mrs. Burnette, 263 E. Pearl St.
Hill, James E., 214 Fondren Branch, Deposit Guaranty Bank & Trust Co.
Holland, Z. D., 316 N. Congress.
Kimbrough, F. R., 263 E. Pearl.
Kimbrough, Floyd, 263 E. Pearl St.
Lutz, J. Tom, Canton.
Major, Al, 4500 N. State St.
Mann, Merle W., P.O. Box 2089.
McDaniel, Mrs. L. M., 124½ W. Capitol.
McGeHee, J. B., Box 8511, Sta. D, Meadow Brook Center.
McInnis, Hugh J., P.O. Box 1991.
Michel, J. Walter, P.O. Box 872.
Middleton, T. A., Barnett-Madden Bldg.
Richards, Wylie, 214 Fondren Branch, Deposit Guaranty Bank Bldg.
Ridgeway, C. R., P.O. Box 472.
Rogers, L. T., P.O. Box 486.
Rogers, Leon T. Jr., Box 486.
Russell, Ted, 211½ Main St., Yazoo City.
Scott, Clyde C., First Federal Svgs. & Loan Bldg.
Scott, Fraer, P.O. Box 1193.
Sheppard, T. L., 1739 Terry Rd.
Sheppard, J. E., 4213 N. State St.
Short, E. L., First Federal Svgs. & Loan Bldg.
Smith, W. E., 608 First Federal Bldg.
Spengler, C. H., City Hall.
Taylor, S. S., Deposit Guaranty Bank Bldg.
Turner, Hozie, Meadowbrook Rd.
Underwood, J. W., 255 E. Pearl St.
**WAKEFIELD, B. M., P.O. Box 507.**
Wells, E. W., Barnett-Madden Bldg.
Wells, J. H., Wells Bldg. N. West St.
Williams, Gladstone, Clinton Mississippi.
Winn Stanley W., P.O. Box 2089.
Withers, R. S. Jr., Milner Bldg.
Yarborough, Claude B., Box 1818.

### Laurel Real Estate Board

Active Members, 5.
**President: Currie C. Garner, First Nat'l Bank Bldg.**
**Secretary: E. D. Hurst, 503 Central Ave.**

Boone, Clarence A., Pinehurst Bldg.
Garner, Currie C., First Nat'l Bank Bldg.
Hammett, Sam H., 410 Oak St.
Hurst, E. D., 503 Central Ave.
Moffett, David B., Oak St.

### Meridian Real Estate Board

Active Members, 22; Others, 7.
**President: S. A. Rosenbaum, Rosenbaum Bldg.**
**Secretary: Travis V. Castle, 913 22nd Ave.**

Broyles, V. S., Lamar Bldg.
Brunson, H. M., 913 22nd Ave.
Busby, Neville, 807 39th Ave.
Bustin, Lamar, Shields Bldg.
Castle, Travis V., 913 22nd Ave.
Clark, P. K., Threefoot Bldg.
Curlin, Mrs. Judith, Citizens Bank Bldg.
Eatman, R. M., 913 22nd Ave.
George, W. W., 2305 D St.
Gibson, A. C., Lamar Bldg.
Gough, J. B., 3131 8th St.
Green, M. E., Meridian Lbr. & Supply Co.
Guy, S. M., Meridian Bldg. & Ln. Ass'n.

Hattiesburg, Miss.
SALES
RENTALS
MORTGAGE LOANS
CHAIN STORE LEASES
Marcus London
Realtor • 112 Front St.

IN JACKSON, MISSISSIPPI
H. C. ASHCRAFT
Realtor
Brokerage — Building
Management — Insurance
★
Ashcraft Bldg. 1810 Terry Road
Phone 2-6163

JACKSON, MISS.
— Exclusively —
Management, Sale and Leasing of Business Property
B. M. WAKEFIELD
Realtor
REAL ESTATE INVESTMENTS
Phone 3-3166 Macon Building

COVERING THE SOUTH
**R. P. (BOB) HALL, Realtor**
Suite 201 Citizens Bank Bldg.
**MERIDIAN, MISSISSIPPI**

HALL, R. P., Citizens Bank Bldg.
Heiss, Frank, Threefoot Bldg.
Hodges, Walter G., Citizens Bank Bldg.
Hosey, E. E., 2208 8th St.
McDonald, Frank, Court House.
Pinkston, John, Lamar Bldg.
Ramsey, Mrs. Sadie, 2800 7th St.
Rosenbaum, S. A., Rosenbaum Bldg.
Youngblood, Jack, Citizens Bldg.

## Natchez Real Estate Board

Active Members, 9.
**President: Leroy Cobb, 410 S. Commerce St.**
**Secretary: Laurence C. O'Ferrall, City Bank & Trust Bldg.**
Chatelain, E. W., Melrose Ave.
Cobb, LeRoy, 410 S. Commerce St.
Green, Paul G., Levy Bldg.
Guido, R. J., Eola Hotel Bldg.
O'Ferrall, Lawrence C., City Bank & Trust Bldg.
Pritchart, Howard W. Jr., S. Pearl St.
Schnideau, C. M., 913 State St.
Snider, J. B., 129 Commerce St.
Wilson, Hall W., Box 442.

## Vicksburg Real Estate Board

Active Members, 8; Others, 2.
**President: David B. Taylor, Menrchants Bank Bldg.**
**Secretary: Sam L. Kleisdorf, Merchants Bank Bldg.**
Bradway, O. E., First Nat'l Bank Bldg.
Hennessey, L. H., First Nat'l Bank Bldg.
Kleisdorf, Sam L., Merchants Nat'l Bank Bldg.
McGehee, Clyde, 1120 Grove St.
Reeves, J. L., First Nat'l Bank Bldg.
Taylor, David B., Merchants Nat'l Bank Bldg.
Wilcoxon, Frank, Hazlehurst.
Williams, Fred, 1211 Monroe St.

# MISSOURI

Afton—See St. Louis.
Albany—See Seven County.
Amity—See Seven County.
Belton—See Midwest Missouri.
Berkley City—See St. Louis County.
Bethany—See Seven County.
Bolivar—See Ozark.
Boonville—See Central Missouri.
Branson—See Ozark White River.
Brentwood—See St. Louis County.
Brookfield—See North Central Missouri.
Brunswick—See Central Missouri.
Buffalo—See Ozark.
Butler—See Midwest Missouri.
Camdenton—See Lake of the Ozarks.
Cameron—See Seven County.
Carrolton—See Central Missouri.
Caruthersville—See Southeast Missouri.
Cassville—See Southwest Missouri.
Cedar Hill—See Jefferson County.
Charleston—See Southeast.
Chillicothe—See North Central Missouri.
Clarence—See Northeast Central.
Clayton—See St. Louis County, St. Louis.
Clinton—See Midwest Missouri.
Craig—See Northwest Missouri.
Creve Coeur—See St. Louis County.
Crystal City—See Jefferson County.
Deerfield—See Five County.
De Soto—See Jefferson County, St. Louis County.
Dexter—See Southeast.
Eldon—See Lake of the Ozarks.
El Dorado Springs—See Five County.
Excelsior Springs—See Kansas City, Tri-County.
Fenton—See St. Louis County.
Ferguson—See St. Louis County.
Festus—See Jefferson County.
Florissant—See St. Louis, St. Louis County.
Forsyth—See Ozark White River.
Galena—See Ozark White River.
Gashland—See Tri-County.
Gerald—See Franklin County.
Gilman City—See Seven County.
Glasgow—See Central Missouri.
Goodman—See Southeast Missouri.
Grandview—See Real Estate Board of Kansas City.
Gravois Mills—See Lake of the Ozarks.
Greencastle—See N. Central Missouri.
Hamilton—See Seven County.
Harrisonville—See Midwest Missouri.
Hayti—See Southeast Missouri.
Helena—See Northwest Missouri.
Herculaneum—See Jefferson County.
Higginsville—See Central Missouri.
High Ridge—See Jefferson County.
Hillsboro—See Jefferson County.
Holden—See Midwest Missouri.
House Springs—See Jefferson County.
Independence—See Kansas City.
Ironton—See Southeast Missouri.
Jackson—See Southeast Missouri.
Jacksonville—See Northeast Central Missouri.
Jamesport—See North Central Missouri.
Jamestown—See Jefferson City.
Jennings—See St. Louis County.
Kansas City—See Tri-County, Independence.
Kansas City, Kans.—See Kansas City.
Kennett—See Southeast Missouri.
Kirksville—See Northeast Central.
Kirkwood—See St. Louis County.
Lake Ozark—See Lake of the Ozarks.
Lamar—See Five County.
Lebanon—See Ozark.
Lemay—See St. Louis County.
Lexington—See Central Missouri.
Liberty—See Tri-County.
Lilbourn—See Southeast.
Linden—See Tri-County.
Macon—See Northeast Central.
Malden—See Southeast Missouri.
Manchester—See St. Louis County.
Maplewood—See St. Louis County.
Marshall—See Central Missouri.
Marshfield—See Ozark Tri-County.
Marysville—See Northwest Missouri.
Maysville—See Seven County.
Milan—See North Central Missouri.
Monett—See Southwest Missouri.
Mound City—See Northwest Missouri.
Mt. Vernon—See Southwest Missouri.
Neosho—See Joplin, Southwest Missouri.
Nevada—See Five County.
New Madrid—See Southeast.
Normandy—See St. Louis County.
North Kansas City—See Tri-County, Kansas City.
Norwood—See Ozark Tri-County.
Odessa—See Central Missouri.
O'Fallon—See St. Charles.
Osage Beach—See Lake of the Ozarks.
Osceola—See Five County.
Overland—See St. Louis County, St. Louis.
Ozark—See Ozark White River.
Pacific—See Frankin County.
Parkville—See Tri-County.
Parma—See Southeast.
Pine Lawn—See St. Louis County.
Pineville—See Southwest Missouri.
Platte City—See Tri-County.
Plattsburg—See Seven County.
Pleasant Hill—See Midwest Missouri.
Poplar Bluff—See Butler County.
Portageville—See Southeast.
Princeton—See North Central Missouri.
Raytown—See Independence, Kansas City.
Republic—See Springfield.
Richmond—See Tri-County.
Richmond Heights—See St. Louis, St. Louis County.
Rockaway Beach—See Ozark White River.
Rock Hill—See St. Louis County.
St. Clair—See Franklin County.
St. Louis—See Lake of the Ozarks, St. Louis County.
Sedalia—See Central Missouri.
Seneca—See Southwest Missouri.
Shelbina—See Northeast Central.
Sikeston—See Southeast.
Slater—See Central Missouri.
Sullivan—See Franklin County.
Sweet Springs—See Central Missouri.
Tarkio—See Northwest Missouri.
Trenton—See North Central Missouri.
Tuscumbia—See Lake of the Ozarks.
Union—See Franklin County.
Unionville—See North Central Missouri.
University City—See St. Louis County.
Urick—See Midwest Missouri.
Versailles—See Lake of the Ozarks.
Warrensburg—See Midwest Missouri.
Warsaw—See Lake of the Ozarks.
Waverly—See Central Missouri.
Webb City—See Joplin.
Webster Grove—See St. Louis County.
Wellston—See St. Louis County.
Wentzville—See St. Charles County.
Weston—See Tri-County.
Windsor—See Midwest Missouri
Winston—See Seven County.

## Butler County Board of Realtors

Active Members, 5; Others, 2.
**President: Robert Sutton, Poplar Bluff.**
**Secretary: Herman F. Vosloh, Poplar Bluff.**
Fields, E. C.
Raulston, J. L.
Sutton, Robert.
Vineyard, T. H.
Vosloh, Herman F.

## Cape Girardeau Board of Realtors

Active Members, 11.
**President: John J. Craig, 300 H&H Bldg., Box 372.**
**Secretary: Thomas L. Meyer, 120 N. Spring St.**
Bullock, Arthur C., 1013 Ramey.
Craig, John J., 300 H&H Bldg., Box 372.
Damron, Oliver E., 124 N. Main St.
McBride, W. J., 320 Broadway.
McCrate, Michael C., 825 Broadway.
Meyer, Thomas L., 120 N. Spring St.
Renner, William P., 301 N.W. End Blvd.
Springer, Fred. (Popp & Springer), First Nat'l Bank Bldg.
Stewart, J. D., H&H Bldg.
Vinyard, Lura, 322 N. Pacifis St.
Wylie, James, Claude, 701A Good Hope.

## Carthage Board of Realtors

Active Members, 14; Others, 6.
**President: H. H. McCune, 409 S. Main St.**
**Secretary: W. W. Wright, 227 S. Main St.**
Chumbley, Herman D., 210 S. Main St.
Clymer, Clovis E., 2207 Fairlawn Dr.
Deemer, Wm. E., 227 S. Main St.
Doerge, Fred F., 116 E. 4th St.
Hahnen, Max, 307 S. Main St.
Hoover, Jass, 421 W. Central Ave.
King, C. Homer, 317 S. Main St.
McCune, H. H., 409 S. Main St.
Peebles, C. F., 211 W. 4th St.
Prock, Jas. A., 347½ S. Main St.
Robinson, Walter T., 422 S. Main St.
Rogers, Harry O., 130 E. 4th St.
Tinsley, John B., 303 S. Maple St.
Wiggins, Harold W., 303 S. Maple St.
Wright, W. W., 227 S. Main St.

## Central Missouri Real Estate Board

Active Members, 35; Others, 9.
**President E. C. Holliday, Boonville.**
**Secretary-Treasurer: Nellie A. Iman, Slater.**
Adams, Mrs. Ruth M., Carrollton.
Bentley, Leon, Glasgow.
Bentley, Richard, Glasgow.
Berning, Martin, Carrollton.
Bricken, R. W., Waverly.
Bunn, W. H., Sedalia.
Burford, Phil R., 1006 S. Grand, Sedalia.
Crews, Raymond E., Odessa.
DeJaranette, Ira L., Sedalia.
Farris, J. W., 413½ Main, Boonville.
Fowler, Don T., 208 N. Main, Slater.
Gordon, Leon Jr., Slater.
Hieronymus, David K., Sedalia.
Holliday, E. C., Boonville.
Iman, Nellie A., 309 N. Main, Slater.
Jewett, S. L., Boonville.
Jones, Roger Q., Sweet Springs.
Leibbrand, Rose, Rm. 325, Ilgenfritz Bldg., Sedalia.
MILLER, GEORGE H. (Westside Rlty.), 610 W. 16th, Sedalia.
Miller, Kenneth, 3rd & Osage, Sedalia.
Monroe, Frank, 219½ S. Ohio, Sedalia.
Neef, Henry C., 213 5th, Boonville.
Poston, C. B., Carrollton.
Schlotzhauer, Hal, C., Boonville.
Sheets, Lena E., Higginsville.
Smith, Aaron, Sedalia.
Smith, Ben N., 400 Main, Boonville.
Spradley, Everette, Marshall.
Turner, Joe P., Carrollton.
Van Dyke, Leonard W., Marshall.
Wallace, John R., Lexington.
Weyland, Bernard W., Boonville.
Yoder, W. W., Brunswick.

## Columbia Real Estate Board

Active Members, 47; Others, 17.
**President: Harry L. Gentry, 10 S. 7th St.**
**Secretary: Jack E. Brown, 26 N. 9th St.**
Allen, B. E., Exchange Natl. Bank Bldg.
Anderson, George, 9 S. 8th St.
Belcher, W. C., Tavern Bldg.
Bondurant, J. R., Exchange Nat'l Bank Bldg.
Bright, H. H., 906 Broadway.
Brown, Jack E., 26 N. 9th St.
Brown, Maurice, 904 Walnut.
Cannon, Francis D., 800A Broadway.
Corcoran, Joseph M., 218 Exchange Bank Bldg.
Craig, H. M., 911A Broadway.
Davis, Clay T., 16 Elvira Bldg.
DeBord, Worth, 9 S. 8th St.
Dodd, Orval, 20 N. 9th St.
Dodd, Mrs. Orval, 20 N. 9th St.
Ferguson, Leon, Boone Co. Natl. Bank Bldg.
Frasier, F. E., 800A Broadway.
Gentry, Harry L., 10 S. 7th St.
Hartley, Stanley, Centralia, Mo.
Heisler, B. A. Jr., 10a S. 9th St.
Jayne, Sears, 810 Walnut.
Jennings, Harry, 117 N. Allen St., Centralia.
Jordan, Earl, 719 Broadway.
King, George F., 719 Broadway.
Long, Fred, Miller Bldg.
Mayes, Vincil, 13A S. 8th St.

**WESTSIDE REALTY**
GEORGE H. MILLER, *Realtor*
Dependable Real Estate and Insurance Service
**610 W. 16th Street**
**SEDALIA**
**Phone: 665 — office 4089 — res.**

McDonnell, Ira, Boone Co. Nat'l Bank Bldg.
Miner, E. S., 808 Walnut.
Mitchel, C. D., Miller Bldg.
Peak, George W., 12 N. 9th St.
Peak, J. H., 20 N. 9th.
Phillips, George B., Guitar Bldg.
Proctor, J. A., 813 Broadway.
Proctor, Margaret E., 813 Broadway.
Proctor, M. G., 813 Broadway.
Reid, R. K., 8 N. 9th St.
ROTH, GEORGE, 715A Broadway.
St. Clair, Wm. F., 14 N. 9th St.
Sampson, Norris, 911A Broadway.
Spragg, E. G., 904 Walnut.
Spragg, Lloyd Y., 408 S. 9th St.
Stone, Lilburn, 25 N. 8th St.
Tull, Frank, Exchange Natl. Bank Bldg.
Vandiver, Louis, Exchange Natl. Bank Bldg.
Vaughn, Chas., Hwy. 40 & Jefferson.
Walton, Thos. G., Exchange Natl. Bank Bldg.
Wilkerson, D. A., 809A Broadway.
Young, Chester, 24 N. 10th St.

## Five County Board of Realtors

Active Members, 12.
**President: Chester M. Newell, Lamar.**
**Secretary: O. S. Davidson, Box 51, Nevada.**
Brannon, Jackson C., 135 Springs St., El Dorado Springs.
Cope, Francie O., Thornton Bank, Nevada.
Davidson, O. S., Nevada.
Hamblin, R. L., Nevada.
Hamblin, William R., 127 E. Cherry, Nevada.
Kirby, C. B., 102 N. Main, Eldorado Springs.
Maddox, J. N., 104½ N. Cedar St., Nevada.
Newell, Chester M., 1023½ Gulf St., Lamar.
Petgen, Albert B., 419 W. Austin St., Nevada.
Pugh, Elmer, Deerfield.
Renwick, Fred, Nevada.
Stephens, C. T., 104½ N. Cedar St., Nevada.
Stewart, Homer, Osceola.
Zimmerman, D. F., Nevada.

## Franklin County Board of Realtors

Active Members, 8.
**President: H. F. Hansen, Union.**
**Secretary: Elmer W. Junge, St. Clair.**
Earney, E. W., St. Clair.
Fridley, Norris, Gerald.
Hansen, H. F., Union.
Junge, Elmer W., St. Clair.
Licklider, Glen A., Sullivan.
Ramsey, George.
Smith, Charley, St. Clair.
Stephens, Clara E., Pacific.
Stewart, Homer, Osceola.

**Fulton**
*(Individual Member)*
Jameson, W. Ed, 5th & Court St.

**COLUMBIA, MISSOURI**
Commercial Sales
and
Leases
Industrial Sites
Complete Real Estate Service
**ROTH REALTY & INSURANCE CO.**
**Tiger Hotel Bldg. Phone 7893**
**South Eighth St.**

**Real Estate Sales**
W. W. SMITH, *Broker*
Specializing in Residential and Commercial Properties
**122½ E. High St.** **Phone 6-3621**

KANSAS CITY, MO.
**HARDY PHOENIX COMPANY**
**Property Management, Sales, Leases and Rentals of Business and Income Properties**
*Realtors*
Thos. C. Bourke, President
Eleanore Sheley, Sec.-Treas.
*Office*
1009 Baltimore
Phone BAltimore 1890
Kansas City, Missouri
*Members of*
National Institute of Real Estate Brokers and Institute of Real Estate Management, NAREB.

## Independence Realtor Board

Active Members, 32; Others, 16.
**President: Cedric Siegfried, 217 W. Lexington.**
**Secretary: Howard D. Cook, 311 Kansas W**
Ahmann, Bill, Liberty and Maple.
Buxtom & Ball, Raytown.
Carmichael, D. R., 219 West Lexington.
Cato, D. O., Carl Bldg.
**Choplin, R. D., 209 West Lexington.**
**Cook, D. Howard, 311 West Kansas.**
Crayton, Earle C., 1302 W. 27th.
**Fraas, A. H., 10220 Independence Ave., Kansas City**
Hall, Harry, 10106 Truman Rd.
Harbin, Louis, 119 South Main.
Hardin, John H., Chrisman Sawyer Bank Bldg.
Harland, C. E., 9711 E. 18th St.
Harrington, E. C., 323 West Lexington.
Hendrix, Earl A., 126 South Pleasant.
Jageman, Guy, 1330 S. Noland.
Larson, Myles, 22nd and Ralston.
Layland, C. Roy, Chrisman Sawyer Bank.
Lingle, Roy M., 10124 Truman Rd.
Look, Leon J., 221 West Lexington.
Lund, John H., 1130 South Dodgeon.
Austain, Roy C., 9615 Truman Rd.
Noel, J. C., Whitecoak and Osage.
Payne, William R., 209 First Nat'l Bank Bldg.
Reese, Vernon A., 221 West Lexington.
Reynolds, Frank A., 214 S. Pleasant.
Siegfried, Mark H., 217 West Lexington.
Siegfried, Cedric, 217 W. Lexington.
Steinhauser, John M., 216 West Lexington.
Strachan, J. C., 319 W. Lexington.
Thomas, Mrs. Vera R., 218½ West Lexington.
Ware, Charles E., 11016 Winner Rd.
Wooldridge, G. P., Hickman Mills.

## Jefferson City Real Estate Board

Active Members, 23.
**President: Wendell Manchester, 1144 E. McCarty St.**
**Secretary-Treasurer: Francis W. Roer, 225½ East High St.**
Bauer, John N., 308 Madison St.
Gentzsch, John E., Jamestown.
Gouvo, Lee J., 325 Dix Rd.
Hobbs, John W., (J. W. Hobbs, Realtors), Monroe Bldg.
Jordan, Jack, 1911 W. Dunklin St.
**Manchester, Wendell, 1144 E. McCarty.**
**Mitchell, Lee L., 112½ E. High St.**
Newberry, John O., 314 Madison St.
**Newkam, Frank B., 306 Monroe St.**
**Noonan, Leonard J., 308 Madison St.**
Noonan, Miss Edith M., 310 Madison St.
Platt, Chester A., Post Office.
**Roer, F. W., 225½ E. High St.**
Rudy, George W., 101½ E. High St.
**Schwartz, Robert B., 105 W. High St.**
Skain, John J., %Central Mo. Trust Co.
**Slate, Miss Irene Jane, 210 Lafayette St.**
Small, Miss Laura A., 402 Madison St.
**SMITH, W. W. (Real Estate Sales), 122½ E. High St.**
Stanford, Mrs. Jean, 124 Boonville Rd.
Stark, Paul L., 314 Madison St.
Stringer, Grover D. (Jack), 322 Chestnut St.
Swillum, Lawrence E., 214½ E. High St.

## Jefferson County Board of Realtors

Active Members, 13.
**President: Stanley Klein, Festus.**
**Secretary: Byron Schubel, Hillsboro.**
Arnote, Frank, De Soto.
Gebauer, Wilbur L., Herculaneum.
Klaus, O. F., De Soto.
Klein, Stanley, Festus.
Maxwell, Carlton A., High Ridge.
Nahlik, Syl, House Springs.
Schubel, Byron, Hillsboro.
Seemel, E. H., DeSoto.
Stovesand, Bob, Cedar Hill.
Weber, H. F. House Springs.
Weber, H. Glenn, House Springs.
**Welsh, Norval W., Crystal City.**
**Wilson, Wm. S., Hillsboro.**

**JOPLIN, MO.**
Chain Store Leases
Property Management
Industrial Sites
Farms — Loans — Acreage
**ROLLA STEPHENS REALTOR**
711 Virginia Avenue

## Real Estate Board of Joplin

Active Members, 25; Others, 42.
**President: George H. Tatum, 114 W. 5th St.**
**Secretary: John P. Swanson, 1906 Joplin St.**
Aul, James E., 2019 Main St.
Brown Agency, Walter H., 208 W. 4th St.
Davis Agency, Fred W., 619 Joplin St.
Garvin, Burl M., 1515 Main St.
Gearhart, C. N., Frisco Bldg.
Helm Agency, T. C., 712 Virginia.
Jaccard Agency, Charles H., 116 W. 4th St.
Jeffries, J. R., Frisco Bldg.
Johnson, John H., 109 N. Sergeant.
Linder, Fred W., 5th & Pennsylvania.
Long Bros., First Nat'l Bldg.
McDonald Inc., Louis W., Frisco Bldg.
McAllister Agency, 115 E. 3rd St.
Spiva Realty Co., 603 First Nat'l Bldg.
**STEPHENS, ROLLA, 711 Virginia.**
Southwest Investment Co., 711 Virginia.
Stevens Co., Brady, 212 W. 4th St.
Stinson, John, 2317 Virginia.
Swanson Agency, 1906 Joplin St.
Tatum Co. Inc., The Hadley, 114 W. 5th St.
Teel Agency, Roy J., 117 E. Broadway, Webb City.
Travis Realty Inc., 519 Virginia.
Veatch Realty Co., J. C., 106½ N. Webb, Webb City.
Watts Agency, Box 271.
Wise Agency, J. Connor, 205 W. 4th St.

## Real Estate Board of Kansas City

Active Members, 245; Others, 1,170.
**President: Herbert B. Patt, 417-18 R. A. Long Bldg.**
**Secretary: Frank J. Loren, 909 Baltimore Ave.**
Akright Realty Co., 604 Victor Bldg.
Alves, Charles S., 206 B.M.A. Bldg.
**ASSURED REALTY CORP., 300 Lathrop Bldg.**
Atkeson, George L., 424 Dwight Bldg.
Bachrach, Charles W., 903 Waltower Bldg.
Baer & Co. Inc., L. J., 200 Temple Bldg.
Baker, J. Henry, 3543 Prospect Ave.
**BALLARD REALTY CO., W. H., 2611 Vivion Rd.**
Baltis, R. V., 7228 Summit.
Barron & Son, W. H., 406 Victor Bldg.
Barry Realty Co., Grandview.
Bergstresser & Son, Fred L., 15 W. 10th St.
Bliss Realty & Loan Co., Byron G., 919 Columbia Bank Bldg.
Bliss, George M., 1503 Commerce Trust Bldg.
Block & Co., 400 Title Bldg.
Boden & Son, George, 3611 Indiana Ave.
Bolin, Frank, 200 Brookside Theatre Bldg.
Bradley Inc., Harold S., 107 W. 63rd St.
Brady Investments Inc., W. L., 804 Victor Bldg.
Brewer, Merl L., 4044 Broadway.
Briney & Thomas Co., 610 R. A. Long Bldg.
**BRISBOIS & CO., CLIFF, 1023 E. 75th St.**
Brown, J. Lester, 5106 Johnson Dr., Mission, Kansas.
Brown, Raymond F., 950 Dierks Bldg.
Buchanan & Bales, 505 Temple Bldg.
Buzby, Nathan W., 615 Reliance Bldg.
Campion Realty Co., John F., 2 E. 39th St.
Carter &Carter, 6241 Brookside Rd.
Central Realty Co., 3732 Troost Ave.
Charles, A. Lester, 121 E. 8th St.
Cheffer, M. D., 3224 Indiana.
Childs & Sons Inc., A. W., 710 Rialto Bldg.
Childs Inc., David W., 710 Rialto Bldg.
Choplin Bros., 209 W. Lexington St., Independence, Mo.
**CITY BOND & MORTGAGE CO., 3rd Fl., City Nat'l Bank Bldg.**
Collins Investment Co., W. H., 1026 McGee St.
Commerce Trust Co., Commerce Bldg.
Congleton, Tom C., Lenexa Hills Eeast, Lenexa, Kansas.
Cook, Bert L., 344 Ridge Bldg.
Cowherd, Stanley W., Co., 6211 Oak St.
Crow, Weldon D., 1016 Baltimore Ave.
Crum Realty Co., George W., 7333 Broadway.
Curran, Hugh J., 445 W. 68th Terrace.
Curran, Ray W., 209 Reliance Bldg.
Curry Real Estate Co., Charles F., 921 Baltimore Ave.
Daly, Roy E. Jr., 502 Reliance Bldg.
Dane Realty Co., 7715 Sni-A-Bar Terr.
Danella, Andy, 920 Scarritt Bldg.
Davis Co., Herbert L., Rm. 818, 1016 Baltimore.
Davis, John E., 1112 E. 47th St.
Davis, Ken, 3037 Main St.
Denison Real Estate Co., L. H., 200 Rialto Bldg.
Dible, N. W., 1218 Commerce Bldg.
Dietz & Co., A. F., 705 Sharp Bldg.
Donovan & Associates, Arthur F., 903 Grand.
Douthat, David L., 410 E. 41st.
Duffin, Owen D., 6233 Brookside Plaza.
Edwards, George L., 1009 Baltimore Ave.
Edwards & Co. Inc., H. C., Suite 609, Reliance Bldg.
**EISENBERG & CO., LEO, Suite 1002, 12th Walnut St. Bldg.**
Ellison & Flynn Real Estate Co., 808-9 Lee Bldg.
Ellsworth Realty Co., Harry B., 510 Victor Bldg.
Ennis Real Estate Co., 803 Lee Bldg.
Evans Real Estate & Investment Co., 2442 E. 67th St. Terr.
Farm and Home Savings and Loan Ass'n, 1002 Grand Ave.
Farm Management Associates Inc., 1016 Baltimore Ave.
Fels Bond & Mortgage Co., Arthur, 1004 Grand Ave.
Findlay-Marlborough Realty Co., 1005 Grand Ave.
First Federal Savings & Loan Assn., 919 Walnut St.
First Mortgage Investment Co., Rm. 702, 1016 Baltimore Ave.
First National Bank, 14 W. 10th St.
Flaugh Realty Co, C. L., 403-4 Victor Bldg.
Flory Realty Co., Dan, 3537 Troost Ave.
Forster, Arthur A., 702 Waldheim Bldg.
Fortney, Ned J., 6214 Truman Rd.
Fortney Realty, 6214 Truman Rd.
Fristoe, Frank H., Rm. 217, 1004 Baltimore.
Gausnell-Doherty Co., 510 W. 75th St.
Gifford Realty Co., Perry C., 4225 Blue Ridge.
**GIFFORD REALTY CO., WARD CO., 1202-7 Dierks Bldg.**
Gillis, Bernard S., 521-22 Scarritt Bldg.
Gregg Realty Co. Inc., 616 National Fidelity Life Bldg.
Gregory, Pearl, 4302 Belleview.
Groves Bros. & Co., 411 Commerce Bldg.
Guignon Real Estate Co., 912 Baltimore Ave.
Gunn & Co., O. S., 6230 Troost Ave.
Hagerty & Co., Vincent M., 316 Dwight Bldg.
Hall, Claude W., 4620 Summit.
Hall, Wm. M., 521-22 Scarritt Bldg.
Hamer, Frank F., 4149 N. Oak St. Trafficway.
Hamilton-Crawford, 6311 Brookside Plaza.
Hamilton Realty Co., Rm. 200, 1016 Baltimore Ave.
Hampson, Joseph J., 10025 E. 63rd, Raytown.
**HARDIN & STOCKTON CO., THE, 6310 Main St.**
**HARDY PHOENIX CO., 517 Finance Bldg.**
Hartloff, Will C., Rm. 200, 6315 Brookside Plaza.
Hawkinson Realty Co., 605 Columbia Nat'l Bank Bldg.
Heims & Co., Bert W., 435 Lathrop Bldg.
Hirsch & Co., Clarence A., 1016 Baltimore Ave., Rm. 811.
Home Federal Savings & Loan Assn., 1000 Grand Ave.
Hull, Jack L., 1000 National Fidelity Life Bldg.
Hutchings, Harland B., 1207 Grand Ave.
Hyken, Carl R., 903 McGee St.
Inland Security Co., 817 E. 31st St.
Interstate Development Co., 8000 Lee Blvd.
Jacques, W. R., Rm. 268, 225 W. 8th St.
Jay's Real Estate Co., 800 Victor Bldg.
Johnson & Co., A. Ranney, 6247 Brookside Blvd.
Jones & Co., Herbert V., 300 Bryant Bldg.
Jordan Co., Byron F., 407 Sharp Bldg.
Kansas City Mortgage Co., The, 912 E. 63rd St.
Karbank Realty Co., Barney A., Rm. 305, 1012 Baltimore Bldg.
Kehl Realty Co., 442 Lathrop Bldg.
Kelly-Towasdin Co. Inc., 213 Reliance Bldg.
Keplinger, Lewis W., 442 Lathrop Bldg.
King Realty Co., A. J., 605 Columbia Bank Bldg.
King Realty Co., R. S., 403 Commerce Bldg.
Kitchen Realty Co., Lewis, 420 R. A. Long Bldg.
Kroh Bros. Realty Co., 8000 Lee Blvd.

**KANSAS CITY, MO.**
SALES • EXCHANGES
PROPERTY MANAGEMENT
•
**Assured Realty Corp.**
**Suite 300 — Lathrop Building**
VI—4342
Herman S. Shapiro, President

**W. H. BALLARD REALTY CO.**
REALTORS
Consultants on Industrial, City, Suburban Homes and Farms
*Sale and Exchange*
**2611 Vivion Road.** **GL 1279**

**CLIFF BRISBOIS & CO.**
REALTORS
Your Guide to
*"BETTER HOME BUYS"*
in
Greater Kansas City
and Johnson County, Kansas
**1023 E. 75th**
**KANSAS CITY, MO.**
**DElmar 7777**

**CITY BOND & MORTGAGE COMPANY**
MORTGAGE MONEY for
• Homes • Retail stores
• Apartments • Hotels, or
• Office Bldgs. • Business properties
Specialists in Property Management and Loan Servicing
**3rd floor, City National Bank**
**KANSAS CITY, MISSOURI**

**LEO EISENBERG & CO.**
"REALTORS"
*A Complete Real Estate Service*
Management, Sales, Leases of Business Property, Apartments, Hotels, Office Buildings
Suite 1002 12th & Walnut Building Kansas City, Missouri
FOR THE BEST NUMBER IN REAL ESTATE DIAL BA.8000

Specialists in
Country Club Properties
**THE HARDIN & STOCKTON COMPANY**
REALTORS
HAL C. HARDIN A. RAY STOCKTON
6310 Main Street DElmar 9000
Kansas City 13, Missouri
5311 Johnson Drive, Mission, Kansas
HEdrick 6200
4200 North Oak St. Trafficway
North Kansas City, Mo.
Gladstone 0300

**CHOICE BUSINESS PROPERTIES**
IN KANSAS CITY
AND COAST TO COAST
**MOSELEY & COMPANY**
REAL ESTATE BROKERS
"Nothing But Business Properties"
Retail — Wholesale — Industrial
1111 Insurance Exchange Bldg. Kansas City, Mo.

Krugh Realty Co., John A., 319 Altman Bldg.
Kulka Realty Co., Rm. 415-17, 1009 Baltimore Ave.
LaBar, Gilbert G., 1229 Union Ave.
Lane Inc., J. P., 5500 Buena Vista Roseland Park, Kansas.
LaTurin, Milton D., 704 Commerce Bldg.
Laudel Home Building Co., 5822 Montgall Ave.
Laurel Heights Realty Co., 9116 E. 50 Hgwy.
LILLIS CO., JAMES F., 1008 Sharp Bldg., 11 E. 11th St.
Link & Co., C. B., 3838 Prospect Ave.
Logan, Robert F., 1002 Walnut St.
Long Bros. Inc., 3542 Main St.
Lowenstein Bros., 807 Commerce Bldg.
Mabes & Co., E. A., 701-2 Commerce Bldg.
Major Inc., M. W., 309 E. 10th St.
Mann Auction & Realty Co., Rm. 307-15, 3119 Troost.
Martin, O. H., 201-2 Royal Bldg.
Massey Co., R. Lyman, 4819 Holly.
Master Craftsmen Inc., 609 Victor Bldg.
Mercantile Bank & Trust Co., 1119 Walnut St.
Merriman Mortgage Co., 301 Commerce Bldg.
Metropolitan Savings Ass'n, 1100 Baltimore.
Miller, Burke, 7421 Broadway.
Missouri Land & Loan Co., 920 Walnut St.
Moffett Realty Co., 508 Pickwick Bldg.
Moore & Co. Inc., John A., 700 Victor Bldg.
Morrow & Layton, 506 Riss Bldg.
MOSELEY & CO., 1111 Insurance Exch. Bldg.
Moseley F. F. Co., 717 Railway Exch. Bldg.
Murray Bros., 314-16 Finance Bldg.
Murray & Co., E. B., Fairfax Bldg.
McBride Realty Co., 1508a Commerce Bldg.
McConnell, C. J., 1220 Commerce Bldg.
McCrae, Rogers M., 15 W. 10th St.
McHugh Co. Inc., J. L., 1417 R. A. Long Bldg.
McMurray Co., Don J., 1006 Grand Ave.
Nelson Trust, William Rockhill, 1114 Bryant Bldg.
NICHOLS CO., J. C., 310 Ward Pkwy.
Nixon, Deane L., 1163 E. 76th Terr.
Norman Co., Arnold, 1109 Waldheim Bldg.
Norman, Jay C., 3543 Central St.
North American Savings Ass'n, 1099 Grand Ave.
North, Harry J., 341 Railway Exch. Bldg.
North Kansas City Development Co., 2101 Burlington Ave., North Kansas City.
Northeast Realty Co., 107 S. Hardesty Ave.
Nutter Realty Co., J. B., 4548 Main St.
O'Flaherty & Co., Vincent J. Jr., 909 Baltimore Ave.
O'Kane, L. J., 5049 Wornall Rd.
Oppenheimer Industries Inc., 1615 Baltimore Ave.
Orear Mortgage Co., Marvin L., Rm. 204, 1012 Baltimore Ave.
Page & Co., Walter F., 809 Columbia Nat'l Bank Bldg.
Patt Mortgage Co., 417-18 R. A. Long Bldg.
Patterson Realty Co., W. J., 325 Lee Bldg.
Peck, Irene C., 4219 Main St.
Pence Realty Co., L. S., 5020 Antioch Rd.
Perkins, Stuart, 350 Vivion Rd.
Phillips, Charles E., Rm. 415, Hotel Phillips.
Porter, Katherine R., 406 W. 34th St.
Prescott-Wright-Snider Co., 916 Baltimore Ave.
Rechner & Associates, Carl B., 1000 Nat'l Fidelity Life Bldg.
Reed, Novus, Suite 303, 1015 Walnut St.
Reeder, E. H., Rm. 525, 1009 Baltimore Ave.
Rehard Realty Co., 4005 N. Oak.
Reid Realty Co., Rms. 1009-11, 1002 Walnut St.
Ridge & Co., Guy R., Rm. 912, 1016 Baltimore Ave.
Ridge-Spellman Inc., Rm. 604, 916 Walnut St.
Rinard Rental Co., 716 Lee Bldg.
Rule, Joseph F., 615 Reliance Bldg.
Rychel, E. J. Jr., 5359 Mission Woods Rd., Kansas City, Kansas.
Safety Federal Savings & Loan Ass'n, 910 Grand Ave.
Scanlon Co., James P., 624 Dwight Bldg.
Scarritt Realty Co., 504 Scarritt Bldg.
Schoenberg, Albert, 317 Dwight Bldg.
Schutzel-Harding Inv. & Bldg. Co., 810 E. 63rd St.
Sentinel Federal Savings and Loan Ass'n, 111 E. 10th St.
Shopen Realty Auction Co., 817 Walnut St.
Shryock Realty Co., 2nd Fl., Victor Bldg.
Siemens & Bascom Bldg. Co., 6315 Brookside Plaza.
SKEER, MAX, 1305 Commerce Bldg.
Smith, H. V., 6247 Brookside Blvd.
Snyder Realty Co., 503 Lathrop Bldg.
South Side Federal Savings & Loan Ass'n, 7442 Wornall Rd.
Speyer, Joseph L., 1115 Grand Ave.
Stack & Co., Maurice J., 613-14 Columbia Bank Bldg.
Stanley Co., William R., 917-19-21 Columbia Bank Bldg.
Stark, John W., 805 Victor Bldg.
Start & Wilson, Rm. 401, 3527 Broadway.
Steele Real Estate & Insurance Co., R. W., 6633 Prospect Ave.
Stern & Co., Joseph E., 616 R. A. Long Bldg.
Sterrett & Co., J. Z., 2 E. 39th St.
Sterrett, John Z., 2 E. 39th St.
Stoddard & Co. Inc., Solomon, 6612 Independence Ave.

*Our Experience Covers Every Phase of Real Estate*
INDUSTRIAL — RETAIL
RESIDENCES — APPRAISALS
LEASES — FARMS
**Ward C. Gifford**
REALTY CO.
1006 Grand Ave.
Kansas City 6, Mo.

Sturgeon & Taylor Inc., 6909 Nall Ave.
Suburban Realty Co. Inc., 611 Riss Bldg.
Suiter Farm Co. Inc., 3810 Broadway.
Swedish-American Savings & Loan Ass'n, 1010 Baltimore Ave.
Thomas, Merle E., 7403 Highland.
Tierney, W. F., 707 Sharp Bldg.
Tippe & Knoche, 203 Rialto Bldg.
Traders National Bank, 1111 Grand Ave.
Tucker Realty Co., 1204 Oak St.
Tureman, Robert W., 1407 Commerce Bldg.
Union National Bank in Kansas City, 9th & Walnut Sts.
United Farm Agency Inc., 2825 Main.
Van Evera Co., John J., Rm. 614, 916 Walnut St. Bldg.
Vawter Investment Co. Inc. Chas., E., 4800 W. 51st St., Mission, Kansas.
Waddell, Leonard, 600 Nat'l Fidelity Life Bldg.
Waldner & Co., H., 714 Commerce Bldg.
Waldo Realty Co., 7442 Wornall Rd.
Wells Home Building Co., 212 Brookside Theatre Bldg.
Welsh Realty & Loan Co., James B., 1004 Grand Ave.
West, George H., 209 Reliance Bldg.
West Mortgage Co., 911 Waldheim Bldg.
Westport Bank, 331 Westport Ave.
Wetherill, Lee G., 2200 Power & Light Bldg.
White, Eugene C., 210 Brookside Theatre Bldg.
Williams, Cecil E., 712 E. 31st St.

**Yarco Realty Co.**
General Real Estate
PROPERTY MANAGEMENT
General Insurance
Sales and Leases
Over 25 Years
705 Walnut — Room 528
Kansas City, Mo.

Willock Realty & Loan Co., 605-8 Victor Bldg.
Wilson & Co., Richards, 322 Ridge Bldg.
Wood Mortgage Co., Wilson D., 200 Temple Bldg.
Woodruff & Co., Neal, 1312 Commerce Bldg.
Woods, W. Clay, 916 Commerce Bldg.
Woodward & Co., Rm. 300, 114 W. 10th St.
Worley, Gilbert L., 1001 W. 43rd St.
Wysong, Emmett W., Rm. 818, 1016 Baltimore.
YARCO REALTY CO., Rm. 528, 705 Walnut St.
Yonkees Realty Co., 3902 Woodland Ave.
Zimmer, A. W., Board of Trade Bldg.
Zurn, Fred W., 1020 Rialto Bldg.

## Lake of the Ozarks Board of Realtors

Active Members, 18; Others, 2.
President: James H. Collier, Eldon.
Secretary: Leland K. Sandfort, Lake Ozark.
Atteberry, W. W., Lake Ozark.
Bennett, Charles, Versailles.
Clos, L. A., Sunrise Beach.
Collier, James H., Eldon.
Elam, Albert G., Lake Ozark.
Eppenauer, Walter, Versailles.
Hall, Russell, Versailles.
Hart, Henry B., Gravois Mills.
Helms, Harley S., Camdenton.
Laughead, J. H., Versailles.
Lofftus, Harold E., Osage Beach.
McCubbin, Burnell, Lake Ozark.
Reed, Leonard B., Eldon.
Ring, A. M., Lake Ozark.

*Business Property Specialists*
**MAX SKEER**
LEONARD WHITE—JAMES FLANAGAN
Chain Store Leasing—Appraisals
Financing—Management
1305 Commerce Trust Building
Kansas City, Mo.

Sandfort, Leland K., Lake Ozark.
Schopp, K. K., Osage Beach.
Shaw, Ryland B., Camdenton.
Wright, Homer Lee, Tuscumbia.

## Midwest Missouri Board of Realtors

Active Members, 22; Others, 1.
President: Melvin C. Stone, 123 S. Washington, Clinton.
Secretary: Thornton Jennings, 131 S. Washington, Clinton.
Bird, Harry H., Harrisonville.
Bonewitz, B. A., Holden.
Clark, Paul H., Belton.

FOR BUSINESS PROPERTY
IN KANSAS CITY
IT IS
JAMES F. LILLIS COMPANY
**Real Estate, Sales, Appraisals, Mortgages, Property Management**
Sharp Building Victor 0433
11 EAST 11th STREET, KANSAS CITY, MO.

Davis, Wilson D., 107 E. Florence, Windsor.
Denney, Frances, Belton.
Jennings, Thornton, 131 S. Washington, Clinton.
Johns, Jesse O., 216 Phelps, Windsor.
Kuhn, F. E., Pleasant Hill.
Moffett, R. M., Urick.
Mullen, Russell S., Belton.
Nissly, W. H., Butler.
Norris, Don, Butler.
PAGE, H. H., 20 W. Ohio, Butler.
Petering, Monroe W., Windsor.
Peterson, G. A., Clinton.
Reid, A. Ives, Belton.
Ryan, Jos. F., Belton.
Ryan, Lena M., Belton.
Shaw, Fred, First Nat'l Bank Bldg., Butler.
Stone, Melvin C., 123 S. Washington, Clinton.
Trumbull, R. S., Butler.
Urban, Mrs. Eva H., Warrensburg.

**WESTERN MISSOURI**
**H. H. Page**
Farms
Ranches
Homes
20 West Ohio Butler, Mo.
Phone 955J

**J. C. NICHOLS CO.**
KANSAS CITY, MO.
Developers of
Country Club Plaza — Country Club District

Mrs. E. V.
HALEY REAL ESTATE
Agency
Macon, Missouri
Highway 36
PHONE 2448
Realtor — Broker

IN ST. JOSEPH, MO.
for
Commercial and Industrial
Sites — Buildings
also Residential Property
Philip Thompson Co.
Realtors
820 Felix St. Tel. 2-8515

Carson Realty Associates
Leases, Sales and Financing
Middle West
*Industrial and Commercial*
721 OLIVE ST., ROOM 726
ST. LOUIS 1, MO.
*Associate Office:*
410 Commercial Bldg.
Belleville, Ill.

IN ST. LOUIS IT'S
Dolan Co.
REALTORS
Ray Dolan • Dan Sheehan
and 93 others to serve you
6401 Manchester • St. Louis, 10

## Moberly Board of Realtors

Active Members, 8; Others, 2.
**President: W. Sims Haynes, 629 W. Logan St.**
**Secretary: James L. Stone, 209 N. Clark St.**
Coleman, L. W. Sr., 210 N. Williams St.
Coleman, L. W. Jr., 210 N. Williams St.
Haynes, Joe Kenneth, 527 Fulton Ave.
Haynes, W. Sims, 144 S. Tannehill St.
Lotter, E. H., 401½ W. Reed St.
Riffle, T. M., 109 N. Williams St.
Stone, James L., 209 N. Clark St.
Swindell, W. R., Jennings Bldg.

## North Central Missouri Real Estate Board

Active Members, 11.
**President: Carl W. Hartley, Trenton.**
**Secretary: Ralph S. Bartlett, Chillicothe.**
Arnote, Bert, Princeton.
Bartlett, Ralph S., Chillicothe.
Burnam, Jeff, Chillicothe.
Cowgill, Wm. W., Milan.
Girdner, Flick, Chillicothe.
Hammatt, A. R., Trenton.
Hartley, Carl W., Trenton.
Jennings, W. B. (Bill), Chillicothe.
Shuey, Bill, Unionville.
Spencer, Floyd A., Brookfield.
Walker, Fred, Chillicothe.

## Northeast Central Real Estate Board

Active Members, 12.
**President: Howard Rolston, Kirksville.**
**Secretary: Mrs. E. V. Haley, Macon.**
Baker, A. Verne, Jefferson Hotel Bldg., Macon.
Callison, Harry E., Clarence.
HALEY, MRS. E. V., 1007 N. Rutherford, Macon.
Mabry, Harold, Macon.
Magee, Carl E., Kirksville.
Nagel, N. E., Shelbina.
Parsons, E. Glenn, Shelbina.
Rolston, Edwin J., 208 S. Franklin St., Kirksville.
Rolston, Margaret, Kirksville.
Rolston, Howard E., 208 S. Franklin St., Kirksville.
Rolston, Thelma, Kirksville.
Schoonover, Floyd E., Clarence.

## Northwest Missouri Real Estate Board

Active Members, 10.
**President: C. M. Crider, Tarkio.**
**Secretary: Roy A. Neal, Maryville.**
Combs Ins. Co., Mr. & Mrs. R. E., Mound City.
Cottier & McCormack, Mound City.
Crider, C. M., Tarkio.
Criswell, J. O., Mound City.
Dopp, I. F., Craig.
Dunigan, J. Earl, Mound City.
Kramer & Ingles, Maryville.
McCrory, Wm., Mound City.
Neal, Roy A., 220½ N. Main St., Maryville.
Showalter, Ralph, Helena.

## Ozarks Board of Realtors

Active Members, 8; Others, 3.
**President: J. Wayne Owensby, Buffalo.**
**Secretary: Flossie A. Baird, P.O. Box 508, Lebanon.**
Baird, Flossie A., Box 508, Lebanon.
Cossey, Alice Adams, Bolivar.
Donald, Marion J., W. Commercial, Lebanon.
Engleman, George, Bolivar.
Everett, R. E., Bolivar.
Fowler, Andro, Bolivar.
Owensby, J. Wayne, Buffalo.
Smith, John E., 645 N. Main St., Bolivar.

## Ozark Tri-County Board of Realtors

Active Members, 8.
**President: Gus Rushing, Marshfield.**
**Secretary: Roy Johnson, Norwood.**
Davison, Ira C., Marshfield.
Davison, Kim, Marshfield.
Fyan, Robert F., Marshfield.
Hyde, Guy, Marshfield.
Jackson, Ellis O., Marshfield.
Johnson, Ben W., Marshfield.
Johnson, Roy, Norwood.
Rushing, Gus, Marshfield.

## Ozark White River Board of Realtors

Active Members, 12; Others, 4.
**President: Will J. Rosenow, Ozark.**
**Secretary: Caryl M. Rosenow, Ozark.**
Allaman, Rex, Forsyth.
Allman, Bess, Galena.
Baxter, W. E., Ozark.
Bonar, W. M., Branson.
Boone, Claud, Ozark.
Burns, Roy T., Forsyth.
Chaffin, Roy, Rockaway Beach.
Kline, Lillian, Galena.
Moore, Lee T., Forsyth.
Preston, Wm. R., Ozark.
Rosenow, Will J., Ozark.
Wade, Fred O., Ozark.

### Rolla

*(Individual Member)*
Mooney, Edwin L., Scott Bldg., Box 426.

## St. Charles County Board of Realtors

Active Members, 10.
**President: Elmer Zerr, 117 Jefferson St., St. Charles.**
**Secretary: J. R. Rood, 824 Clay St., St. Charles.**
Biselli, Albert, 117 Jefferson St., St. Charles.
Boschert, Donald, 144 N. Main St.
Ermeling, Albert H., 138 N. 2nd St., St. Charles.
Jefferies, Jim, Masonic Bldg., St. Charles.
Lawing, Ruth N., 112 S. Main St., St. Charles.
Linke, Wm. F., Wentzville.
Meinert, F. M., O'Fallon.
Rood, J. R., 824 Clay St., St. Charles.
Zerr, Elmer, 117 Jefferson St.
Zirnheld, Ruth B., Wentzville.

### St. James

*(Individual Member)*
Williams, Harry E., 106 N. Jefferson.

## St. Joseph Board of Realtors

Active Members, 28; Others, 6.
**President: Robert Smith III, 213 N. 7th St.**
**Secretary: Mrs. Anna Urbanski, 513 Francis St.**
Baldwin, Anna C., 3401 Jackson.
Bartlett, Walter (Bartlett Mtge. Co.), Bartlett Bldg.
Bazan, Charles N., 316 Illinois Ave.
Barrow Bros. Investment Co., 816 Frederick Ave.
Bear, J. L., 6022 Pryor Ave.
Bullock, Alan S., 818 Frederick Ave.
Chipps, Scott, 402 Herman Bldg.
Davis, F. Claude (Davis Bros.), 821 Frederick Ave.
Eder, Fred, 206 N. 7th.
Hillix, C. Nelson, 820 Felix St.
Holub, Harry, R.F.D. 7.
Lorenz, R. E. (Hall Abstract Co.), 118 N. 5th St.
Maxwell, Robert (Empire Trust Co.), 6th and Edmonds St.
Peters, Charles A., 822 Edmond St.
Pitts, Beverly, American Nat'l Bank, 6th & Felix Sts.
Ritchie, Bert, 513 Francis St.
Roseler, Leo, 419 Felix St.
Schaff, Al P., Corby Bldg.
Sisson, Howard R. (Howard Sisson Co. Inc.), 708 Francis St.
Smith, Robert III, 213 N. 7th St.
Studer, Mrs. Bessie, 923 Robidoux St.
THOMPSON, PHILIP, 820 Felix St.
Urbanski, Mrs. Anna F. (Provident Svgs. & Ln. Ass'n), 513 Francis St.
Walker, Lloyd A., First Nat'l Bank., 4th & Felix St.
Whitson, John C., 608 Edmond St.
Wilhelm, Marcelle, 2220 Agency Rd.
Vineyard, Benjamin R., 819 Felix St.
Jones, Kenneth E. (Howard Sisson Co. Inc.), 708 Francis St.

## St. Louis Real Estate Board

Active Members, 465; Others, 2,358.
**President: Sam Michelson, 719 Chestnut St. (1).**
**Executive Secretary: Clarence C. Lang, 717 Chestnut St. (1).**
Acme Realty Co., 18 N. 8th St. (1).
Albach, A. J. & Co., 3607 Meramec St. (16).
Alert Real Estate Co. Inc., 7285 Natural Bridge (2).
Alter, Harry, 709 Chestnut St. (1).
Altmayer Real Estate Co., 7001 Hampton Ave. (9).
American Home Sav. & Loan Assn, 3542 Gravois Ave. (16).
American National Bank in St. Louis, 6639 S. Kingshighway (9).
Anderson-Stocke-Buermann Realty Co., 3608 S. Grand Ave., Rm. 201 (18).
Archshoefer & Skaggs Real Estate Co., 824 Chestnut St. (1).
Armbruster & Co., Inc., John H., 8940 St. Charles Rd. (14).
Armbruster Realty Co., 3133 Meramec St. (18).
Atlas Realty Co., 1611 Hodiamont Ave. (12).
Baden Bank of St. Louis, 8217 N. Broadway (15).
Bain and Whyman, Jr. Realty Co., 722 Chestnut St., Rm. 417 (1).
Bakewell, Edward L., 6227 Maryland Ave. (24).
Bank of Ferguson, 1 Church St., Ferguson (21).
Bank of St. Louis, 9th & Washington Ave. (1).
Barger, Paul R., 2650 Gravois Ave. (18).
Barngrove Realty Co., 721 Olive St., 2nd Floor (1).
Baudendistel Real Estate Co., 4341 Chippewa St. (16).
Bayer-Rickhoff R. E. Co., Inc., 7511 Delmar Blvd. (5).
Beckemeier Realty Co., Aug. C., 705 Chestnut St., Rm. 416 (1).
Bender Realty Co., Carl J., 3651 S. Grand Blvd. (18).
Bennett Realty Corp., 706 Chestnut St., Rm. 1102 (1).
Benson-Dralle Realty Co., 826 Chestnut St. (1).
Bentley, James P., 5826 S. Broadway (11).
Bergfeld Co., Inc., Geo. F., 3832 W. Pine Blvd. (8).
Berkley Construction Co., 8015 Forsyth, Clayton (5).
Bernard Gross Real Estate Co. Inc., 705 Chestnut St., Rm. 612 (1).
Bindbeutel Real Estate Co., 5713 Gravois Ave. (16).
Boatmen's National Bank, The, Broadway & Olive (2).
Boeckmann, Harry M., 705 Chestnut St., Rm. 516 (1).
Bohemian American Home Building & Loan Ass'n, 1827 S. 18th St. (4).
Bokern Real Estate Co., 122 N. 7th St., Room 317 (1).
Booker-Lind-Bundschuh, Inc., 5210 Chippewa St. (9).
Boyer & Ladinsky Realty Co., 563 N. Skinker Blvd. (5).
Bradley & Quinette, 706 Chestnut St., Rm. 204 (1).
Branch Company, 7603 Forsyth Blvd.
Branner Realty Co., 3148 Morganford (16).
Breitt & Naumer Realty Co., 320 N. 4th St., Suite 610 (2).
Bremen Bank & Trust Co., 3529 N. Broadway (7).
Brinkmann Realty Co., 4910 Gravois Ave. (16).
Brinkop Real Estate Co., Christian, 3621 S. Grand Blvd. (18).
Brinkop, Wm., 6639 S. Kingshighway (9).
Brown Realty Co., Frank H., 7187 Manchester Ave. (17).
Brown, Philip C., 5604 Rhodes Ave. (9).
Bruckner Realty Co., Paul, 4341 Chippewa St. (16).
Brueseke, Fred E., 4245a Athlone Ave. (15).
Brune Realty Co., 808 Chestnut St. (1).
Bullock, R. A. & G. B., 122 N. 7th St., Suite 1116 (1).
Burdeau Real Estate Co., 818 Olive St. (1).
Burghoff & Son, 4926 N. Broadway (7).
Burian Realty Co., John W., 4012 Chouteau Ave. (10).
Byrd Realty Co., H. O., 214 S. Bemiston, Clayton (5).
C H Realty & Investment Co., 611 Olive St., Rm. H-19 (1).
Cady, William R., 319 N. 4th St., Rm. 509, (2).
CARSON REALTY, 721 Olive St., Suite 726 (1).
Cartan & Co., L. V., 722 Chestnut St., Rm. 412 (1).
Cass Federal Savings & Loan Ass'n, 2848 N. Grand Blvd. (7).
Cehan, Fred P., 3704 French Ave. (16).
Chippewa Trust Co., 3803 S. Broadway (18).
Clark, R. Vernon, 220 N. 4th St., Rm. 203 (2).
Clifford, Burns & Biby Realty Co. Inc., 4162 Lee Ave. (15).
Cohen, William, 722 Chestnut St., Rm. 311 (1).
Community Federal Savings & Loan Ass'n, 8944 St. Charles Rd. (14).
Conservative Federal Savings & Loan Ass'n, 200 N. 9th St. (1).
Cook Co., Isaac T., 812 Olive St., Rm. 1818 (1).
Cordes Realty & Investment Co., 1928 S. 12th St. (4).
Cornet & Zeibig Inc., 37 N. Meramec Ave., Clayton (5).
Cornwell, Inc., A. M. & F. J., 10 N. 8th St. (1).
Dammert Real Estate Mortgage Co., 722 Chestnut St., Rm. 410 (1).
Darst & Associates, Inc., Joseph M., 3824 Lindell Blvd. (8).
Delmar Real Estate Co., 114 N. 7th St. (1).
Demba & Sons Realty Co., Inc., Sam, 711 Chestnut St. (1).
Dempsey-Tegeler & Company, 407 N. 8th St., 3rd Floor (1).
Dickmann Real Estate Co., Inc., 1861 Railway Exchange Bldg. (1).
Dimmitt-Rickhoff-Bayer R. E. Co. Inc., 1051 Big Bend Blvd. (17).
Dockery & Son R. E. Co., John, 1002 Chestnut St. (1).
Dodd, Randell S., 1800 Olive St. (3).
D'Oench Co., The Ralph, 3930 Lindell Blvd. (8).
Doerflinger Realty Co., 2533 S. Jefferson Ave. (4).
Doering, George C., 6756 Chippewa St. (9).
DOLAN CO., 6401 Manchester Ave. (10).
Donaldson, Mrs. Bess J., 340 N. Vandeventer Ave., Rm. 111 (8).
Donley, Fred R., 5207 Chippewa St. (9).
Don-Ron Realty & Construction Co., 6229 Gravois Ave. (16).
Dorenkamper Realty Co., Geo. A., 906 Chestnut St. (1).
Dougherty Real Estate Co., 1702 Union Blvd. (15).
Dowling Realty Co., John J., 707 Chestnut St. (1).
Drozda Realty Co., Wm. S., 4006 Chouteau Ave. (10).
Dubinsky & Sons, Jack, 701 Chestnut St. (1).
Dubinsky Realty Co., 109 N. 8th St. (1).
Duchesne Realty Co., Inc., 1500 Florissant Rd., Florissant (21).
Duerbeck Realty Co., 1813 N. Grand Blvd., (6).
Duff, George Allen, 3870 Arsenal (16).
Duke-Young Inc., 8005 Maryland Ave. (5).
Easton-Taylor Trust Co., 4915 Delmar Blvd. (8).
Ebeling, Michael J., 6330 Clayton Rd. (17).
Eberle Realty Co., J. H., 6635 Delmar Blvd. (5).
Eckhardt, Milton H., 6150 Emma Ave. (20).
Eichenser Realty Co., 4033 W. Florissant Ave. (7).
Eisenberg Realty Co., 705 Chestnut St., Rm. 509 (1).
Emmer Realty Co., 705 Chestnut St., Rm. 310 (1).

Epstein, Stanley, 29 N. Brentwood Blvd., Clayton (5).
Equality Savings & Loan Assn. 4131 S. Grand Blvd. (18).
Erhardt & Son Realty Co., Clarence E., 2901 N. Florissant Blvd. (7).
Ewers Realty Co., Harry J. Jr., 3190 S. Grand Blvd. (18).
Farish, J. H., Knapp & Co., 713 Chestnut St. (1).
Farm & Home Savings & Loan Ass'n, 1001 Locust St. (1).
Federer Realty Co., 2610 Gravois Ave. (18).
Feigenbaum Co., H., 706 Chestnut St., Rm. 227-8 (1).
Feinberg-Hanft R. E. Co., 2914 N. Union Ave. (15).
Felberbaum Real Estate Co., 722 Chestnut St., Rm. 212 (1).
Fine Realty Co., Harry M., 807 Chestnut St. (1).
Fine Real Estate Co., Samuel E., 12 N. 8th St. (1).
Finke, Ben C., 706 Chestnut St., Rm. 205-6, (1).
Finke, William H., 6707 W. Florissant Ave., (20).
First Federal Savings & Loan Ass'n of St. Louis, 3525 St. Louis Ave. (6).
First National Bank in St. Louis, 305 N. Broadway (Locust St.) (2).
Fischman, Arthur, 805 Chestnut St. (1).
Fishman, Mary, 826 Chestnut St. (1).
Francis & Ruth, 705 Chestnut St., Suite 212-3 (1).
Francis Realty Co., 5003a Gravois Ave. (16).
Franklin Realty Co., 3526 Hampton Ave. (9).
Franklin Savings & Loan Ass'n, 3411 S. Grand Blvd. (18).
Freund, Eugene A., 7 N. Brentwood Blvd., Clayton (5).
Fries, Arthur C., 3730 Humphrey St. (16).
Fulbright-Mohrmann Realty Co., 707 Market St., Rm. 623 (1).
Gabbert Realty Co., 4706 Hampton Ave. (9).
Gaines, Gus B., 107 N. 7th St. (1).
General American Life Insurance Co., 1501 Locust St. (3).
General Title Service Corporation, 18 S. Central Ave., Clayton (5).
George R. E. & Bldg. Co., Norman A., 6736 Chippewa (9).
Gergs Company, 6425 Hampton Ave. (9).
Gershman Inc., Solon, 114 Gay Ave., Clayton (24).
Ghertner, Harry Inc., 706 Chestnut St., Rm. 202 (1).
Gilbert, Frank A., 610-12 U. S. Court House & Custom House, 1114 Market St. (1).
Giles Real Estate Co., A. G., 4826 Delmar Blvd. (8).
Gilpin Co., 6615 S. Kingshighway (9).
GIRALDIN BROS. REAL ESTATE CO., 813 Chestnut St. (1).
Gitt & Sons Real Estate Co., 819 Chestnut St. (1).
Glassman, Charles S., 706 Chestnut St., Rm. 229 (1).
Glick, Archie, 906 Chestnut St. (1).
Glick, Herman, 724 Chestnut St. (1).
Glick & Co., Melvin, 44 N. Brentwood Blvd., Clayton (5).
GLICK REAL ESTATE CO., 107 N. 8th St. (1).
Glik, Edward, 721 Olive St., 2nd Fl. (1).
Goeke & Co., Joseph A., 3624 S. Grand Blvd. (11).
Goldman, Max, 119 N. 7th St., Rm. 600 (1).
Grace, Margaret Small, 6163 Delmar Blvd. (12).
Grace Realty Co., 6163 Delmar Blvd. (12).
Grebe & Co. Inc., 3400 S. Kingshighway Blvd. (9).
Groebl-Senniger Co., 4507 S. Kingshighway Blvd. (9).
Growe-Hammack R. E. Co., Inc., 1019 Big Bend Blvd. (17).
Guaranty Land Title Co., 16 S. Central Ave., Clayton (5).
H. & K. Realty Co., Inc., 6025 Natural Bridge (20).
Haas & Alt, 705 Chestnut St., Rm. 516 (1).
Haase Realty Co., 1002 S. Big Bend Blvd. (17).
Hackman, Lucille, 122 N. 7th St., Suite 610 (1).
Haffner Realty Co., Henry H., 6629 Delmar Blvd. (5).
Hahn, Walter H., 813 Chestnut St. (1).
Hahn-Lippelmann & Co., 4129 S. Grand (18).
Haller Realty Co., Julius, 705 Chestnut St., Rm. 216 (1).
Hamiltonian Federal Savings & Loan Ass'n of St. Louis, 3142 S. Grand Blvd. (18).
Hammel Real Estate Co., M., 6721 S. Broadway (11).
Hannauer Real Estate Co., 705 Chestnut St., Rm. 313 (1).
Hardesty Realty Co., 14 S. Central Ave., Clayton (5).
Hargraves Realty Co., Inc., 4055 S. Grand Blvd. (18).
Harris Realty & Investment Co., 706 Chestnut St., Rm. 201 (1).
Harrison, Wm. H., 407 N. 8th St., Rm. 503 (1).
Hartmann-Heinrich Realty Co., 3563 Grace, at Gravois (16).
Hartnett, R. M., 319 N. 4th St., Rm. 509 (2).
Hartwig-Dischinger Realty Co., 2802 N. Grand Blvd. (7).
Harvey, Klein & Co., Inc., 320 N. 4th St. (2).
Hauer-Lustkandl Realty Co., 806 Chestnut St. (1).
Haupt Realty Co., 2917 N. Union (15).

**St. Louis, Mo.**
**GLICK REAL ESTATE CO., INC.**
National all cash buyers of commercial, industrial, residential property. Phone, write or wire for immediate action!
**REALTORS**
**107 No. 8th MAI 4182**

**MERCANTILE TRUST COMPANY**
Commercial, Industrial
Investment and Residential Properties
Property Management
Real Estate Financing
Individual Memberships:
Society of Industrial Realtors Mortgage Bankers Ass'n. of America
Locust-Eighth-Seventh-St. Charles CEntral 1-3500

Hauschulte Real Estate Co., 2407 N. Broadway (6).
Havey, Jane L., 8216 N. Broadway (15).
Heath Real Estate Co., Chauncey P., 818 Chestnut St. (1).
Helle, Wm. M., Realty Co., 722 Chestnut St., Rm. 409 (1).
Hemmer Realty Co., Roger R., 1447 McLaran Ave. (15).
Hempelmann Realty Co., Clara, 6819 Gravois Ave. (16).
Herald, Charles W. Jr., 6 Hortus Ct. (10).
Heyde, Walter L., 5835 Rhodes Ave. (9).
Higginbotham, John W., 6053 Shildress Ave. (9).
Hilmer-Dutton Realty Co., 2856 N. Grand Blvd. (7).
Hines, Lottie, 4 N. 8th St., Rm. 612 (1).
Hirsch, Henry J., 722 Chestnut St., Rm. 316 (1).
Hoene-Craig Realty Co., 705 Chestnut St., Rm. 415 (1).
Hogan, Thos. J., 9609 W. Milton (14).
Hohenstein, Walter, 6411 Michigan Ave. (11).
Holzen, Lawrence J., 8803 Gravois Ave. (23).
Hosek Real Estate Co., 1107 Gravois Ave. (4).
Hotfelder Realty & Bldg. Co., 4414 Natural Bridge Ave. (15).
Hughes, George B., 6432 Hampton Ave. (9).
Humpert & Konradi Inc., 3615 S. Grand Blvd. (18).
Hupert, Edward, 2923 Landover, Alexandria, Va.
Hurleman, Tony, 3014 S. Grand, 1st fl. (18).
Income Investment Co., 8020 Forsyth Blvd., Clayton (5).
Jacobs Realty Co., Sydney, 6320 W. Florissant (20).
Janson, Evelyn, 5848 Cabanne Ave. (12).
Jefferson Bank & Trust Co., 2337 Franklin Ave. (6).
Jefferson-Gravois Bank, Jefferson and Gravois (18).
Jefferson Savings & Loan Assn., 3353 California Ave. (18).
Jeffery Realty Co., Joseph J., 4528 Union Blvd. (15).
Jenkins Real Estate Co., 1390 N. Union (13).
Jennings Realty & Loan Co., 2049 McLaran Ave. (21).
Johnson, Inc., Chas. A., 3411 S. Grand (18).
Jones, Frank X., 4 N. 8th St. (1).
Jones, LeGrand, 114 N. 7th St., 305 (1).
Jones, Orin H., 2319 Hampton Ave., Rm. 208 (10).
Kamp, E. A., 700 Pine St. (1).
Kanterman Realty Co., 5869 Easton Ave. (12).
Kanterman-Wall Realty & Bldg. Co., 5869 Easton (12).
Kaufman, Samuel A., 722 Chestnut St., Rm. 407 (1).
Keeney-Toelle Real Estate Co., 5506 Natural Bridge (20).
Kehl, F. Arthur, 320 N. 4th St., Suite 610 (2).
Kehlenbrinck Realty Co., Edw., 3004 N. Grand Blvd. (7).
Kelm, Henry A., 114 N. 7th St., Rm. 202 (1).
Kennedy-Healy Realty Co., 714 Chestnut St. (1).
Kinney, William J., 722 Chestnut St., Rm. 801 (1).
Kintzele Realty Co., 1030 Bates St. (11).
Kist, Robert T., 411 N. 7th St., Rm. 1425 (1).
Kohn Realty Co., Louis T., 14 N. 8th St. (1).
Kohner Realty Co., Jos. L., 814 Chestnut St. (1).
Koplar, Irvin H., 705 Chestnut St., Suite 411 (1).
Korte Realty & Loan Co., 812 Olive St., Rm. 520-22 (1).
Kratz, Oliver-Fischer & Co., 3138 Cherokee St. (18).
Krell, Leo C., 3154 S. Grand Blvd. (18).
Krombach, Bernard, 726 Chestnut St. (1).
Kuhs Realty Co., Edward L., 2831 N. Grand Blvd. (7).
Kummer Realty Co., Paul E., 8312 Halls Ferry Rd. (15).
Lafayette Federal Savings & Loan Ass'n of St. Louis, 715 Chestnut St. (1).
Land Title Insurance Co. of St. Louis, 1026 Market St. (1).
Lang, Miss T. L., 1021 Big Bend Blvd. (17).
Larner-Diener Realty Co., 811 Chestnut St. (1).
Laux Realty Co., Vernon, 4545 Gravois Blvd. (16).
Lawyers Title Co. of Missouri, 712 Chestnut St. (1).

Lederer, James M., 7910 Bonhomme Ave. (5).
Lee Realty Co., Harold, 6008 Southwest Ave. (9).
Lee-Schermen Realty Co., Inc., 5432 Gravois Ave. (16).
Leonhardt, Adolph F., 722 Chestnut St., Rm. 215 (1).
Lerch, W. H., Inc., 8040 Forsyth Blvd., Clayton (5).
Levi, J. Melvin, 11 Hillvale Drive (5).
Liebert, Samuel, 722 Chestnut St., Rm. 404 (1).
Lindell Trust Co., 2745 N. Grand Blvd. (6).
Lipton Realty Co., 4918 Washington Blvd. (8).
Lister Realty Co., Robert C., 7201 S. Broadway (11).
Lochmoeller, Louis C., 4733 Natural Bridge Ave. (15).
Love Realty Co., Edward K., 704 Chestnut St. (1).
Love, Inc., Mary Potter, 8024 Forsyth Blvd., Clayton (5).
Lubke & Lubke, 818 Olive St., Rm. 743 (1).
Lund Realty Co., E. B., 5137 Natural Bridge (15).
Lupfer-Acker, Inc., 107 N. 7th St. (1).
McCauley Realty Co., Ray, 6921 Hampton Ave. (9).
McCawley Realty Co., O. J., 815 Chestnut St. (1).
McCollum, Harmon & Shelton Realty Co., 1023 Big Bend Blvd. (17).
McDonald, Geo N., 1001 Locust St. (1).
McDonald Realty Co., Inc., 3504 Lindell Blvd. (3).
McKelvey, James G. & Robert G., 8520 Olive Blvd. (24).
Maginn-Martin-Salisbury, Inc., 721 Olive St., Rm. 1118 (1).
Mahan & Co., L. E., 509 Olive St. (1).
Manchester Bank of St. Louis, 4015 Chouteau Ave. (10).
Manion, Gladys L., 8003 Forsyth Blvd., Rm. 212 (5).
Mannion, James P., 721 Olive St., Rm. 1118, (1).
Manufacturers Bank & Trust Co. of St. Louis, 1751 S. Broadway (4).
Marr, George D., 8628 Oxford Lane (21).
Marx, Elmer E. & Co., 4150 Laclede Ave. (8).
Maurer-Beffa Realty Co., 5120 Southwest Ave. (10).
Mayer, Herman B., 119 N. 7th St., Rm. 406 (1).
Mayorwitz Realty Co., 705 Chestnut St., Rm. 712 (1).
Mehler Realty Co., 6510 Chippewa St. (9).
MERCANTILE TRUST CO., 721 Locust St. (1).
Metropolitan-St. Louis Co., 718 Locust St., (1).
Meyer & Company, A. J., 3612 Gravois Ave., (16).
Michel, Charles E. Jr., 705 Chestnut St., Rm. 207 (1).
Michelson Realty Co., 719 Chestnut St. (1).
Midwest Savings & Loan Assn., 112 N. 7th St. (1).
Miller, Herman, 3407½ S. Jefferson (18).
MILLER, J. BEN REALTY CO. INC., 3814 Hampton (9).
Miller-Scheer Realty & Ins. Co., 2846 California Ave. (18).
Mills & Co., R. G., 3610½ Gravois Ave. (16).
Miltenberger & Son Realty Co., C. R., 806 Chestnut St. (1).
Missouri Title Guaranty Co., 904 Chestnut St. (1).
Mitleider Real Estate Co., 704 De Mun Blvd. (5).
Mize Real Estate Co., T. H., 722 Chestnut St., Rm. 1210 (1).
Modern Management Co., 5330 Delmar Blvd. (12).
Modern Mortgages Inc., 3619 S. Grand Blvd. (18).
Moellenhoff Building & Realty Co., 6814 Gravois Ave. (16).
Moresi Realty & Construction Co., L. John, 6522 Clayton Rd., R. H. (17).
Moyle, Arthur C., 418 Olive St., Rm. 615, (2).
Mueller Realty Co., Joe A., 6942 Gravois Ave. (16).
Mueller & Son, J. C., 6202 W. Florissant (20).
Mueller Realty Co., Ray D., 6500 Morganford Rd. (16).
Mullin-Walters Realty Co., Inc., 3005 Olive St. (3).

Mutual Bank & Trust Company, 716 Locust St. (1).
Mutual Federal Savings & Loan Assn., 6601 Delmar Blvd., University City (5).
Mutual Savings Life Ins. Co., 5701 Waterman Ave. (12).
Nahn Realty Co., James, 4846 Milantz Ave., (16).

SINCE 1889
MANAGEMENT
SALES — LEASES — LOANS
**GIRALDIN BROS.**
**REAL ESTATE CO.**
813 CHESTNUT ST.
**ST. LOUIS, MO.**

Natural Bridge Inv. Co., Inc., 3574 Roy Ave., Overland (21).
Nixon Realty Co., 5207 Hampton Ave. (9).
Nooney & Co., G. J., 1221 Locust St., Rm. 218 (3).
North St. Louis Trust Co., 4323 N. Grand Blvd. (7).
Northwestern Savings & Loan Assn., 5506 Natural Bridge (20).
O'Brien, Laura, 5364 W. Florissant Ave. (20).
Olive Street Terrace Realty Co., 4116 Colonial (20).

**J. Ben Miller**
Realtors
Builders Developers
Commercial, Residential and Industrial Properties
Mortgage Financing
**3814 Hampton Avenue**
**St. Louis, Missouri**

O'Reilly Real Estate Co., 706 Chestnut St., Rm. 301 (1).
O'Rourke, Inc., H. A., 5471 Gravois Ave., (16).
Osterkamp Real Estate Co., 5421 Gravois Ave. (16).
O'Toole Realty Co., Phelim, 4530 Gravois Ave. (16).
Otto & Co., L. F., 114 N. 7th St. (1).
Paule, William E., 5122 Virginia (11).
Paulis, Oscar P., 722 Chestnut St., Rm. 407 (1).
Pechan, Andrew T., 4067 S. Grand Blvd. (18).
Pelloni R. E. Co., Oliver J., 4379 Laclede Ave. (8).
Perlmutter Rlty. & Inv. Co., 820 Chestnut St., (1).
Pierce, William G., 9 N. 7th St. (1).
Piper Real Estate Co., 3477 S. Grand Blvd., (18).
Plaza Real Estate Co., 4053 Lindell Blvd. (8).
Pollack & Son Real Estate Co., Edw. A., 806 Chestnut St. (1).
Postal Employees Building, Loan & Savings Ass'n, 114 N. 18th St. (3).
Powell, Julius R., 822 Chestnut St. (1).
Prange-Feldhaus, Inc., 2702 N. Grand Blvd. (6).

**ST. LOUIS**

"Complete Realty Service"

ESTABLISHED 61 YEARS

Specialists in
INDUSTRIAL SITES
FACTORIES
WAREHOUSES
COMMERCIAL LEASES
CHAIN STORE LOCATIONS
INVESTMENT PROPERTY
PROPERTY MANAGEMENT
APPRAISALS — LOANS

**Henry R. Weisels Co.**

318 N. Eighth, Cor. Locust

Member
St. Louis Real Estate Board
Society of Industrial Realtors
Chamber of Commerce



**KIRKWOOD, MO.**

Commercial
Industrial
Residential

**Paul Collopy**
*Realtors*

1019 N. Kirkwood Road (22)



**Robert Romo DuBois**
REALTOR

Specializing in large apartments, commercial buildings, ranches and resorts

REAL ESTATE LOANS
INSURANCE — GENERAL SALES AND PROPERTY MANAGEMENT

210 Delaire Building
8147 Delmar Blvd.
St. Louis 24, Mo.


***ST. LOUIS (Cont.)***

Protzmann Rlty. Co., 4028 N. Kingshighway, (15).
Public Service Saving & Loan Ass'n, 5701 Chippewa Ave. (9).
Pueser Realty Co., H. R., 6165 W. Florissant (20).
Rabushka, Melvin, 722 Chestnut St., Rm. 202 (1).
Rainford Agency, W. C., 8000 Carondelet Ave., Clayton (5).
Real Estate Enterprises, Inc., 5609 Riverview (20).
Real Estate Management Co., 317 N. 11th St., Rm. 1102 (1).
Reardon, Inc., Jno. J., 716 Chestnut St. (1).
Reliance Federal Savings & Loan Ass'n, 8700 Gravois Ave., Affton (23).
Reliance R. E. Co. Inc., 3819 S. Kingshighway (9).


**B. H. Stoltman Real Estate Co.**

Sales
Insurance
Financing
Property Management

4003 Chouteau Avenue
St. Louis 10, Missouri


Rengel Realty Co., Jos. C., 3539 S. Grand Blvd. (18).
Rice, Frank S., 721 Olive St., Rm. 214 (1).
Richardson, Chas. E., 317 N. 11th St., Rm. 1102 (1).
Richmann Realty Co., G. W., 3163 S. Grand Blvd. (18).
Ridley, R. P., 722 Chestnut St., Rm. 404 (1).
Riggio Realty Co., 5149 Shaw Ave. (10).
Roberts Realty Co., Inc., Harold E., 6211 Delmar Blvd. (5).
Rodemyer-Christel & Co., 111 N. 4th St., Rm. 444 (2).
Rodiek & Co. Inc., William, 2618 S. Jefferson Ave. (18).
Rolfes, Fred E., 2650 Gravois Ave. (18).
Roos-Eslinger & Co., 705 Chestnut St., Rm. 513 (1).


**Clarence M. Turley, Inc.**
*Realtors*
St. Louis, Mo.
ACCREDITED MANAGEMENT ORGANIZATION
OFFICE BUILDINGS
COMMERCIAL PROPERTY
SALES — LEASING
APPRAISALS

Clarence M. Turley, M.A.I.-C.P.M.-S.I.R.
Chas. A. Kober, Jr., M.A.I.-C.P.M.
Chester B. Heineck, C.P.M.
John H. Finnegan, Jr.
Joseph C. Feldmeier
Clarence M. Turley, Jr.
H. E. Hetzler, M.A.I., C.P.M.
1304 Ambassador Bldg. Central 8354


Roosevelt Federal Savings & Loan Ass'n, 9th & Locust Sts. (1).
Rosenblatt Realty & Inv. Co., 714 Chestnut St. (1).
Rossi, Inc., S. D., 608 Skinker Rd. (5).
Rubin, Jacob, & Sons, 7 N. 7th St., Rm. 616 (1).
Rumer Realty Co., Inc., 6810 Gravois Ave., (16).
Rust & Sons Realty Co., M. A., 817 Chestnut St. (1).
St. Louis Realty Development Corp., 705 Chestnut St., Suite 316 (1).
St. Louis Title & Abstract Co., 804 Chestnut St. (1).
St. Louis Union Trust Co., 323 N. Broadway (2).
Sachar Realty Co., Inc., 706 Chestnut St., Rm. 719 (1).
Sackmann Realty Co., Chas. R., 3617 Gravois Ave. (16).
Sander Real Estate & Inv. Co., Inc., F. A., 3613 N. Broadway (7).
Sarah-Easton Realty Co., 4101a Easton Ave., (15).
Schaberg, Geo. L. & K. D., 600 N. Kingshighway (8).
Schmidt, Fred J. Jr., 6013 Gravois Ave. (16).
Schmoll, Leon K., 812 Olive St., Suite 520 (1).
Schneider & Co., Arthur A., 1008 Chestnut St. (1).
Schroeder-Watson Realty Co., 815 Chestnut St. (1).
Schuepfer Investment & Realty Co., Inc., Fred C., 6644 Gravois Ave. (16).
Schulein, Victor, 706 Chestnut St., Rm. 709 (1).
Schulenburg Co., H. A., 7925 Clayton Rd. (17).
Schwaller Rlty. Co., Fred, 5116 Hampton Ave. (9).
Scott, Oreon E. & R. G., 800 Chestnut St., (1).
Seeman, L. L., 7905 Forsyth, Clayton (5).
Selkirk & Sons, Ben J., 4166 Olive St. (8).
Seltzer, Wm. S. & Co., 723 Chestnut St. (1).
Senturia Realty Co., 705 Chestnut St., Rm. 215 (1).
Shanker Real Estate Co., Herman, 561 N. Skinker Blvd. (5).
Shapiro Realty & Inv. Co., Harry Jr., 822 Chestnut St. (1).
Shatz Realty Co., 815 Chestnut St. (1).
Shaw, Brichler & Coleman, Inc., 8007 Maryland Ave., Clayton (5).
Shea, William J., 8040 Forsyth Blvd., Clayton (5).
Shelp & Co., W. B., 6211 Delmar Blvd. (5).
Shoss Realty & Investment Co., 429 N. Vandeventer Ave. (8).
Shuchart Realty Co., 814 Chestnut St. (1).
Silverblatt Realty Co., 705 Chestnut St., Rm. 412 (1).
Simcock Realty Co., 1246 Hampton Ave. (10).
Simon, Arthur J., 705 Chestnut St., Rm. 318.
Simon & Co., Inc., Harold C., 4155 N. Newstead Ave. (15).
Slattery Real Estate Co., Inc., 4332 Natural Bridge (15).
Slonim Realty Co., 722 Chestnut St., Rm. 225 (1).
Smith Company, 6485 Chippewa Ave. (9).
Smith, James C., 26 Fordyce Lane, Clayton (24).
Smith, E. Paul, 913 Locust St. (1).
Smith, Ray E., 5007 S. Kingshighway Blvd. (9).
Snider, Walter W., 3715 Watson Rd. (9).
South Side Nat'l Bank in St. Louis, 3606 Gravois (16).
Southwest Bank of St. Louis, 2301 S. Kingshighway Blvd. (10).
Stampfer Realty Co., Bert, 705 Chestnut St., Rm. 311 (1).
State Realty & Insurance Agency Co., Inc., 4531 Gravois Ave. (16).
Steinbaum Realty Co., Louis, 730 Chestnut St. (1).
Steinkamp-Huning Realty Co., 4106 W. Florissant (15).
Steinlage & Schmid, Inc., 722 Chestnut St., Rm. 309 (1).
Stemmler-Martin Realty Co., 4511 S. Kingshighway Blvd. (9).
Stiers-Broeder Rlty. Co., 5852 Delmar (12).
Stifel Realty Co., Carl G., 224 N. 4th St. (2).
Stock & Son Realty Co., 5001 Bircher Blvd. at Kingshighway (15).
STOLTMAN REAL ESTATE CO., B. H., 4003 Chouteau Ave. (10).
Strodtman & Strodtman R. E. Co., 3607 N. Broadway (7).
Stuckenberg Co., R. W., 6518 Chippewa (9).
Studt Real Estate Co., Pearl, 4000 St. Louis Ave. (7).
Tarter & Co., 7419 S. Broadway (11).
Technical Service Corporation, 511 Locust St., Rm. 314 (1).
Tegethoff, Frank & Co., 7818 Forsyth Blvd., Clayton (5).
Terry, Whitelaw T., 509 Olive St., Suite 700-1 (1).
Thomas, Melvin John, 2620 N. Kingshighway (13).
Thompson Realty Co., B. A., 5910 Delmar Blvd. (12).
Thornhill & Son, Edward M., 705 Chestnut St., Rm. 514 (1).
Tieman, William C., 705 Chestnut St., Rm. 214 (1).
Tietjens, Otto, 722 Chestnut St., Rm. 408 (1).
Title Insurance Corporation of St. Louis, 810 Chestnut St. (1).
Toeniskoetter Realty Co., 4112 W. Florissant Ave. (15).
Tower Grove Bank & Trust Co., 3134-38 S. Grand Blvd. (18).
Turley, Clarence M., 411 N. 7th St., Rm. 1304 (1).
TURLEY, CLARENCE M., 411 N. 7th St., Rm. 1321 (1).
United Bank & Trust Co., 600 N. Broadway (2).
Unity Savings & Loan Ass'n, 5005 Bircher Blvd. (15).
University City Federal Savings & Loan Assn., 6670 Delmar Blvd. (5).
Vatterott, Joseph H., 1500 Florissant Rd., Florissant (21).
Vatterott Realty Co., Harvey, 9111 Gravois Ave. (23).
Viola Realty, Inc., 3500 Hampton Ave. (9).
Voerster Co., Volo, 2322 Hampton Ave. (10).
Vorhof-Duenke Real Estate Co., 7567 St. Charles Rock Rd., St. Louis Co. (14).
Voss, B. F., 2861 N. Union Blvd. (15).
Vroeman, Claude E., 812 Olive St., Rm. 1296-8 (1).
Wachter, H. A., 2011 S. Broadway (4).
Wagner Co., Edward C., 3163 S. Grand Blvd. (18).
Waldheim Realty & Investment Co., 721 Olive St., Rm. 1309 (1).
Wanstrath Realty Co., Geo. J., 717½ Chestnut St. (1).
Wanstrath, Inc., Geo., Jr., 717½ Chestnut St. (1).
Wayco Realty & Investment Co., 611 Olive St., Suite 2038 (1).
Weaver, Walter H., 4946 Southwest Ave. (10).
Wehmeyer, Eugene L., 721 Olive St., Rm. 1417 (1).
Wehrle, Franklin F., 2255 Gravois Ave. (4).
Weinhaus Realty Co., 722 Chestnut St., Rm. 612 (1).
WEISELS CO., HENRY R., 318 N. 8th St. (1).
Wenzlick & Co., Roy, 706 Chestnut St. (1).
Wenzlick-Stevener & Co., 3658 W. Pine Blvd. (8).
Wesley, Frank A., 1712 S. 12th St. (4).
Westbrook, Clyde E., 5308 Lillian Ave. (20).
Whyman, Morris L., 722 Chestnut St., Rm. 425 (1).
Wilkie, Burgin A. Jr., 6138 Delmar Blvd. (12).
Williams & Calmer, Inc., 817 Chestnut St. (1).
Williams, Kurrus & Co., Inc., 407 N. 8th St. (1).
Willmore Lake Sites, Inc., 4725 Donovan Ave. (9).
Wolf, R. E. Co., Sidney, 109 N. 8th St. (1).
Wood Real Estate Co., L. K., 3352 S. Grand Blvd. (18).
Wood, J. W., 4731 Morganford Rd. (16).
Wright, Margaret Caradine, 8025 Forsyth Blvd., Clayton (5).
Wrisberg Real Estate Co. Inc., 4049 Chouteau Ave. (10).
Wuerz, Raymond J., 314 N. Broadway (2).
Yates, Roy J., 6639 S. Kingshighway Blvd., Rm. 4-5 (9).
Yeckel-Earickson & Co., Inc., 3542 Gravois Ave. (18).
Zacher, Inc., Paul F., 3608 Gravois Ave. (16).
Zenzen Realty Co., John A., 4738 Gravois Ave. (16).
Zeppenfeld, Inc., 110 S. Central Ave., Clayton (5).
Zerega Bros. Agency Co., 1821 S. Kingshighway (10).
Ziden, Sam, 4564 Gravois Ave. (16).
Zucker, David I., Jr., 110 N. 7th St. (1).

## St. Louis County Real Estate Board

Active Members, 277; Others, 36.
President: Paul J. Collopy, 1019 N. Kirkwood Rd. (22).
Secretary: Arthur W. Spangler, 121 W. Adams Ave. (22).
Affton R. E. Co., 8717 Gravois Ave.
Alt, Quentin P., 7905 Forsythe Blvd., Clayton (5).
Anderson, Laverne, 6208 Page (14).
Anderson, R. F. Co., 7818 Forsyth Blvd. (5).
Armbruster, John H. & Co., 8940 St. Charles Rd., Overland (14).
Arrow Realty Co., 7708 Delmar Blvd.
Bakewell, Edward L., 8227 Maryland Ave., Clayton (24).
Ball, H. Vernon, Inc., 334 Wesley Ave., Ferguson (21).
Bank of Ferguson, 1 Church St., Ferguson (21).
Barken Realty & Construction Co., 8147 Delmar Blvd., University City (5).
Baygents-Henley, Inc., 153 W. Jefferson, Kirkwood (22).
Beecher, Harold H., 147 W. Jefferson, Kirkwood (22).
Berkley, Robert M., 8015 Forsyth Blvd., Clayton (5).
Berry, Ira E., 116 W. Jefferson, Kirkwood (22).
Blackwell, Duane D., 11 Forsyth Walk, Clayton (5).
Blase, Eleanor V., 1209 S. Brentwood Blvd. (17).
Blase & Donaldson, 7010 Clayton Rd., Richmond Heights (17).
Bohrer-Ashwell & Co., 7820 Gravois, Affton (23).
Borgschulte Realty Co., 8908 Lackland Rd., Overland (14).
Brackman, Roy, 7730 Big Bend Blvd. (19).
Brink, Paul A., 811 S. Florissant, Ferguson (21).
Brinkmann, Earl D., 9410 Litzinger Rd. (17).
Brock, Edw. J., 15 Greendale Dr. (21).
Brockman, Cleo Poore, 6375 Clayton Rd. (17).
Brockmeyer, Nettie Inc., 2361 Brentwood Blvd., Brentwood (17).
Brooks, Michael, Co., 6625 Delmar Blvd., University City (5).
Brown, Wm. W., 7905 Forsyth Blvd. (5).
Bull, John, Realty Co., Larkin & Olive St. Rd., Creve Coeur.
Burton-Murphy Real Estate Co., 7649 Delmar Blvd., University City (5).
Bussmann, N. V., 925 S. Meramec Ave., Clayton (5).
Campbell, Bruce & Co., 2605 Woodson Rd., Overland (14).
Carleton, Rex, 6219 Dardanela (20).
Caroline Realty Co., 7411 Chamberlain Ave., (5).
Carpenter, James M. & Co., 4 S. Central, Clayton (5).
Carter, Ruby Allen, 646a E. Big Bend (22).
Cassilly, Edw. J. Jr., 534 S. Elm, Webster Groves (19).
Chomeau & Engelland, Inc., 121 W. Adams Ave., Kirkwood (22).
City & County Realty Co., 6306 Clayton Rd., Richmond Heights (17).
Clayton Realty & Constr. Co., 7359 Lindell Blvd. (5).
COLLOPY, PAUL J., 1019 N. Kirkwood Rd., Kirkwood (22).
Cosgrove, Earl G., 6376 Clayton Rd. (17).
County Realty Co., 7050 Dale Ave. (17).
Courtaway Realty Co., 2706 Woodson Rd., Overland (14).
Courtney-Connors, Inc., 4019 Jennings Rd., Pine Lawn (20).
Crause, Ralph J., 8950 Clayton Rd., Richmond Hgts. (17).
Crown Realty Co., 3721 Jennings Rd., Pine Lawn (20).
Culbertson, Laura, 8147 Delmar Blvd. (5).
Cummings, John J., Agency, Inc., 8001 St. Charles Rd. (14).
Dale, John B., 7905 Forsyth, Clayton (5).
Dalton-Richard Co., Fenton.
Davis, Laurene, 28 W. Big Bend (19).
Deibel Realty Co., 9360 Olive St. Rd., University City (5).
Dickmann R. E. Co., Inc., Jos. F., 8125 Maryland Ave., Clayton (5).
Dimmitt-Rickhoff-Bayer, 1051 Big Bend Rd., Richmond Hgts. (17).
Dolan, James D., 1047 Big Bend, Richmond Heights (17).
Donnelly, H. K., 30 N. Meramec Ave., Clayton (5).
Dorson, Edward W., 7711 Olive St., University City (5).
DuBOIS, ROBERT ROMO, 210 Delaire Bldg., 8147 Delmar, U. City (5).
Duchesne Realty Co., 1500 S. Florissant Rd., Florissant (21).
Duke, Samuel G., 8005 Maryland Ave., Clayton (5).
Eggers Realty & Inv. Co., 46 S. Central Ave., Clayton (5).
Einig, William M., 7927 Clayton Rd., Richmond Hgts. (17).
Epstein, Stanley, 29 N. Brentwood (5).
Espenscheid, Clyde C., 7010 Clayton Rd., Richmond Hgts. (17).
Feldwisch, John W., 9513 Manchester (19).
Finley-Finley-Finley & Bennett Rlty. Co., 6136 Wells Ave., Wellston (14).
Finley, Wm. R. Real Estate Co., 8952 St. Charles Rd., Overland (14).
First National Realty Co., 122a W. Lockwood Ave., Webster Gr. (19).

Fitzwilliams, Ed. P., 2412 Woodson Rd. (14). Overland (14).
Fletcher, Helen M. & Co., 232 N. Sappington (22).
Forder-Schliebe Realty Co., 1904 Telegraph Rd. (23).
Freudenberg, John Wm., 7370 Oxford Dr., Clayton (5).
Fuszner, Emil A., 134 W. Jefferson, Kirkwood (22).
Garnhols Realty Co., 25 N. Meramec, Clayton (5).
General Title Service Corp., 18 S. Central Ave., Clayton (5).
Gershman, Solon Inc., 114 Gay Ave., Clayton (5).
Gettemeier, Herbert, Florissant Rd. & Jean Dr., Florissant (21).
Gibbons-O'Day Realtors, 135 W. Adams, Kirkwood (22).
Gilson, Elmer, 3218 Woodson Rd., Overland (14).
Glaser, Daniel A. Real Estate, 6635 Delmar Blvd. (5).
Glendale Realty & Mortgage Co., 428 N. Sappington Rd., Kirkwood (22).
Gocke, Edward, Real Estate Co., 2560 Woodson Rd., Overland (14).
Godwin, Grover, 164 N. Meramec Ave., Clayton (5).
Goldberg, Ben R. Const. Co., 18 S. McKnight Rd., University City (24).
Graf & Case Realty Co., 9 S. Florissant Rd., Ferguson (21).
Gravois Realty Co., 9436 Gravois Rd., Affton (23).
Gray, Jane, 8021 Forsyth (5).
Grebe, August, 3424 S. Kingshighway, St. Louis (9).
Green, Bill Realty Co., 6635 Delmar Blvd., University City (5).
GREENE, JOHN R., 130 E. Jefferson, Kirkwood (22).
Greer-Walker, 54 Godwin Lane, St. Louis (17).
Grellner, Ted, 7720 Cornell Ave. (5).
Guaranty Land Title Co., 16 S. Central Ave., Clayton (5).
Hacker & Graupner, 6212 W. Florissant, Pine Lawn (20).
Hackman, Lucille, Fullerton Bldg., Suite 610, 122 N. 7th St.
Haffner, Henry H. R. E. Co., 6629 Delmar Blvd.
Hallauer, Victor S., 13 N. Meramec Ave., Clayton (5).
Halloran, John F., 7130 Cornell Ave. (5).
Hamiltonian Federal S & L Ass'n, 3142 S. Grand Ave., St. Louis (18).
Hammer, Earnestine, 7603 Forsyth Blvd., Clayton (5).
Hampton Realty Co., 1246 Hampton, St. Louis (10).
Handlin Realty Co., 6700 Page Blvd., St. Louis (14).
Hardesty Developments, Inc., 14 S. Central Ave., Clayton (5).
Hart, Virginia, 3032 Arlmont Dr. (21).
Hasen, George M., 6401 Manchester Ave., St. Louis (10).
Havey, Jane L., 8219 N. Broadway, St. Louis (1).
Hencke, Louise D., 6376 Clayton Rd., Richmond Hgts. (17).
Hendricks Realty Co., Inc., 6200 Easton Ave. (14).
Henley, Etta M., 1119 Evans, Kirkwood (22).
Henley, Raymond M., 2136 S. Grand Blvd. (4).
Herring, Harry, & Co., 9 N. Central Ave., Clayton (5).
Hinton, Eula J., 50 Greendale Drive, Normandy (21).
Hoefer, Adolph, 8330 Kingsbury, Clayton (24).
Holzen, Lawrence J., 8000 Gravois (23).
House Hunters, Inc., 7171 Manchester, Maplewood (17).
Howe, Jerome L., Real Estate Co., 2240 Brentwood Blvd., Brentwood (17).
Huffman, Roy L., 9844 Manchester Ave., Rock Hill (17).
Hufford, P. D. Realty Co., 7729 Clayton Rd., Clayton (5).
Humfeld Realty Corp., 20 S. Central Ave., Clayton (5).
Income Investment Co., 8020 Forsyth Blvd., Clayton (5).
Investors Diversified Serv. Inc., 7905 Forsythe Blvd., Clayton (5).
Jacobs, Sydney, 6802 Delmar, University City (5).
Jecmen & Son Realty Co., 7814 Forsyth Blvd., Clayton (5).
Jennings Realty & Loan Co., 2049 McLaran Ave., Jennings (21).
Jones, Warren, 1427 N. Hanley Rd., University C. (14).
Jordan, Harold R., 2307 Brentwood Blvd., Brentwood (17).
Jost, Charles L., Realty Co., 2309 Big Bend Blvd.
JUDGE REALTY CO., 18 N. Meramec St., Clayton (5).
Juncker, Ed. Inc., 9438 Midland, Overland (14).
Kauffman, Andrew H. Jr., 922 S. Brentwood, Clayton (5).
Keily, Maurice, 5701 Chippewa, Pub. Ser. S. & L. Assn. (9).
Keiser, Edward H., 134 Linden, Clayton (5).
Kelly Agency, 38 N. Florissant (17).
Kent Realty Co., 1 Forsyth Walk, Clayton (5).
Kraeger, L. W., 321 S. Clark Ave., Ferguson (21).
Kraehe, Enno, 34 Brentwood Blvd., Clayton (5).

**JUDGE REALTY COMPANY**

FRANK A. MORRIS, *Vice Pres.*

Sales, Commercial and Industrial Properties, Mortgage Financing, Building Management and Insurance

**18 N. Meramec Street**

**CLAYTON, MISSOURI**

Kramer, Virginia W., 407 Wilcox, Kirkwood (22).
Krodinger, Alois L., 7259 Manchester, Maplewood (17).
Kuhs, Lorraine, 2831 N. Grand Blvd., St. Louis (7).
Laclede Bond & Mtge. Co., 8030 Forsythe Blvd., Clayton (5).
Land Title Ins. Co. of St. Louis, 7913 Forsythe Blvd., Clayton (5).
Larson, Roger G., 7801 Carondelet, Clayton (5).
Lawyers Title Co. of Mo., 712 Chestnut St., St. Louis (1).
Leahy, David P., 6145 Natural Bridge (20).
Lepper, Rilles B., 2205 Brentwood Blvd.
Lerch, W. H., Inc., 8040 Forsythe Blvd., Clayton (5).
Liebowitz Rlty. & Construction Co., 8001 Clayton Rd.
Lindeman, W. D., Agency, 8003 Forsythe Blvd., Clayton (5).
Lindhorst, A. E. Realty Co., 9440 Lackland Rd., Overland (14).
Lombardi-Driscoll Inc., 10400 Manchester Rd., Kirkwood (22).
Louderman Inv. Co., 23 N. Brentwood Blvd., Clayton (5).
Love, Mary Potter, Inc., 8024 Forsythe Blvd., Clayton (5).
Luig, Al J., 1641 Forest View Dr., Kirkwood (22).
Lundius-Kuhn Inc., 8620 St. Charles Rd., Overland (14).
Lynch, Robert E., 34 N. Brentwood Blvd., Clayton (5).
Macken, Michael J., 8614 Watson Rd., Webster Groves (19).
Mahler, H. F., Inc., 2732 Sutton Ave., Maplewood (17).
Maloney Const. Co., J. T., 5751 Helen Ave. (21).
Manchester Realty Co., Woods Mill & Manchester Rd., Manchester.
Manion, Gladys, 8003 Forsythe Blvd., Clayton (5).
Martin, Clyde L., 19 N. Meramec Ave. (5).
Martini, Frank L., 2662 Sutton, Maplewood (17).
Mason Realty Co., 2417 Woodson Rd., Overland (14).
McCarthy Inc., Laura, 24 S. Central Ave., Clayton (5).
McCready-Seymour, Inc., 6818 Page Blvd., St. Louis (14).
McDonough Realty Co., 6606 W. Florissant (20).
McEnery Realty Co., 1129 Edwards Terrace, Richmond Heights (17).
McGraw Realty Co., 718 Lemay Ferry Rd., Lemay (23).
McKee, Harry A., 8726 St. Charles Rd., Overland (14).
McManus, Bernard, 134 W. Jefferson, Kirkwood (22).
McNeary Realty Co., L. J., 8421 Gravois Rd., St. Louis (23).
McNicholas, R. E. Investment, 20 S. Central, Clayton (5).
McNulty, T. P., Realty Co., 8908 St. Charles Rd., Overland (14).
Meier, Edgar W. Realty Co., 8088 Watson Rd., Webster Groves (19).
Methudy, E. R., 8107 Maryland Ave., Clayton (5).
Meyer, Franklyn E. Realty Co., 7905 Forsyth Blvd., Clayton (5).
Miceli, Don L., 203 N. Meramec, Clayton (5).
Miller, J. Ben, 3814 Hampton, St. Louis (9).
Missouri Title Guaranty Co., 904 Chestnut St., St. Louis (1).
Mitleider Real Estate Co., 704 DeMun (5).
Modern Mortgages Inc., 3619 S. Grand (18).
Monahan, Wm. J. & Co., 8001 Clayton Rd., Clayton (5).
Moreland Realty Co., 8 N. Meramec Ave., Clayton (5).
Mosley, C. Eugene, 34 N. Brentwood Blvd. (5).
Murphy, Charles J., 6376 Clayton Rd. (17).
Murray, Richard T., 7905 Forsyth Blvd., Clayton (5).
Natural Bridge Investment Co., 3565 Eminence Ave., Berkley City (21).
Neaf-Murman-Stevens Rlty. Co., 4 S. Central Ave., Clayton (5).
Nessing, B. J., 629 St. Francois St., Florissant (21).

Nierman, Edward Jr., 12314 Manchester Rd., Kirkwood (22).
Noonan, Ann, 332 Selma, Webster Groves (19).
Oberbeck, Arthur G., 164 N. Meramec, Clayton (5).
O'Brien, Leonard, 8712 Goodfellow, St. Louis (21).
O'Gorman, Thos. M., Real Est. Co., 2747 Sutton Ave., Maplewood (17).
Parks, Larry, 25 N. Meramec Ave., Clayton (5).
Payne Realty Co., 101 Signal Hill, Normandy (21).
Perry, Louis C. Jr., 679 W. Lockwood, Webster Groves (19).
Pfitzinger, Godwin A., 931 Airport Rd., St. Louis (21).
Piper, Ralph F., Inc., 8021 Forsythe Blvd., Clayton (5).
Pomeroy, S. S., 714 Chestnut St., St. Louis (1).
Popp, Harry L., 605 N. Skinker Blvd., St. Louis (5).
Rafferty, Wynn R. E. & Bldg., 2314 Big Bend Blvd., Richmond Heights (17).
Rainford, W. C. Agency, 8000 Carondelet Ave., Clayton (5).
Real Estate Loan & Investment Co., 3719 Jennings Rd., Pine Lawn (20).
Reasor, William E., 10605 Highway 66, Kirkwood (22).
Renje, A. F., 118 E. Lockwood Ave., Webster Groves (19).
Rice, John P., 10406 Manchester Rd., Kirkwood (22).
Rich, Samuel R. E. & Const., 7649 Delmar Blvd., University City (5).
Richards, Lee C. Realty Co., 7727 Clayton Rd. (17).
Riegel Development Co., 4516 Crestshire Lane, Overland (21).
Roach, Mary Agnes, 43 Selma Ave., Webster Groves (19).
Rodgers, Robert B. Inc., 922 S. Brentwood Blvd., Clayton (5).
Roth, Ray, 34 N. Brentwood Blvd., Clayton (5).
Ruthman, Marion Clark, 1235 S. McKnight Rd. (17).
St. Ann's Realty Co., 10253 St. Charles Rd., Overland (14).
St. Louis Title & Abstract Co., 7905 Forsythe Blvd., Clayton (5).
Sargent, Robert J., 3 Forsythe Walk, Clayton (5).
Schattgen, Clinton R., 1634 Chambers Rd. (15).
Schlueter, Arthur E., 1047 Big Bend Blvd., Richmond Heights (17).
Schmidt, T. S., 7 N. Brentwood Blvd. (5).
Schneider, Henry A., 6112 Easton Ave., St. Louis (14).
Schrader Realty Co., 1261 Big Bend, Richmond Heights (17).
Schramm Realty Co., 6320 W. Florissant Ave., St. Louis (21).
Schuermann Bldg. & Realty Co., 5954 Natural Bridge, St. Louis (20).
Schulenburg, H. A. & Co., 7925 Clayton Rd. (17).
Schwaller, Fred W., 5116 Hampton Ave., St. Louis (9).
Scott, James L. Corp., 7364 Dale Ave., Richmond Heights (17).
Shadburne, Mary Frances, 3822 Avondale Ave., Normandy (20).
Shaughnessy, Edward H., 8527 St. Charles Rd., Overland (14).
Shaw, Brichler & Coleman Inc., 8001 Maryland Ave., Clayton (5).
Shea, William J., 34 N. Brentwood Blvd., Clayton (5).
Sims Realty Co., 8015 Forsyth Blvd., Clayton (5).
Singer, Frank A., 164 N. Meramec Ave., Clayton (5).
Skinner, Stanley, 7240 Manchester, Maplewood (17).
Smith, Wm. Caleb, 7352 Wydown Blvd., St. Louis (5).
Steele, W. S. & Son, 6810 Bartmer, University City (14).
Stein-Oxenhandler R. E. Co., 7510 Delmar Blvd., University City (5).
Stevens, Beverly Cordell, 116 N. Central Ave., Clayton (5).
Stifel, Carl G. Realty Co., 6394 Delmar Blvd., University City (5).
Stinson, Harold Realty Co., Clayton & Bopp Rds., Clayton (24).
Studt, Sidney M., 5 Forsythe Walk, Clayton (5).
Surkamp, H. B. Co., 6333 Easton Ave., Wellston (14).
Tate, Alta L., 748 N. Woodlawn (22).
Taylor, Robert Francis, 6647 Kingsbury, University City (5).
Tec Realty Co., 3715 Jennings Rd., Pine Lawn (20).
Tegethoff, Andrew Realty Co., 7803½ Clayton Rd. (17).
Tegethoff, Frank & Sons, 7818 Forsythe Blvd., Clayton (5).
Terry, Whitelaw T., 38 N. Brentwood Blvd., Clayton (5).
Title Insurance Corp. of St. Louis, 10 S. Central Ave., Clayton (5).
Todd, Charleta B., 14 W. Big Bend Blvd., Webster Groves (19).
Tomroy Investment Co., 6200a Easton Ave., Wellston (14).
Town & Country R. E. Co., 5207 Hampton Ave., St. Louis (9).

**KIRKWOOD**
**WEBSTER**
**GLENDALE**

Residential
Commercial
Management
Loans

**John R. Greene**

*Realtor*

**130 E. Jefferson**

**Kirkwood, 22, YO 5 1212**

Trembley-Wilson R. E. & Loan Co., 15 N. Gore Ave., Webster Groves (19).
Trio Realty Inc., 8825 Lucas-Hunt Rd. (21).
Universal Realty Co., R.R. 13, Box 1585, Kirkwood (22).
Vatterott, John Harvey, 9933 Huntington Lane.
Vrana, Oliver G., 4 S. Central, Clayton (5).
VonEngeln, R. D., Rm. 102, Larson Bldg., Clayton (5).
Walser, Eugene J., 704 Dallas Rd., Kirkwood (22).
Wanstrath, Gertrude, 7542 Cromwell Dr. (5).
WEBSTER GROVES TRUST CO., 75 W. Lockwood Ave., Webster Groves (19).
Weiss, Gus A., 6015 Gravois Ave., St. Louis (16).
Wenneker Realty Co., 6635 Delmar Blvd. (5).
Westover Realty Co., 34 N. Brentwood Blvd., Clayton (5).
Westward Realty Co., 7171 Delmar Blvd., University City (5).
Wiley, Gene, 300 N. Meramec, Clayton (5).
Willett, James B., 7435 Lingberg.
Williams, C. L., 1120 Moorlands Dr., Richmond Heights (17).

**WEBSTER GROVES TRUST CO.**

*Sales — Rentals*
*Loans*

★

**75 W. Lockwood Avenue**

**Webster Groves 19, Mo.**

Williams, Jas. F., 5701 Chippewa, Pub. Ser. S. & L. Assn. (9).
Williams, John R., 2406 Big Bend Blvd., Maplewood (17).
Wilson Co. Real Estate, 8112 St. Charles Rd. (14).
Wilson, James P., 8025 Forsythe Blvd., Clayton (5).
Wimer, Sam L., 1254 Purdue Ave., University City (14).
Wisor, Milton E., 1821 Kienlen, Wellston (20).
Wright, Margaret Caradine, 8025 Forsythe Blvd., Clayton (5).
Ziegler, Clarence C. & Co., 620 N. McKnight Rd. (24).
Zoellner, F. Rudolph, 9929 Manchester Rd., Suite 259 (22).

**Seven County Board of Realtors**

Active Members, 22.
President: G. O. Hunt, Hamilton.
Secretary: Dora Paustian, Hamilton.
Barlow, Arthur, Cameron.
Bryant, W. F., Bethany.
Coleman, D. A., Bethany.

**SPRINGFIELD, MO.**
In the Heart of the Ozarks
CHAIN STORE LOCATIONS
BUSINESS AND INDUSTRIAL PROPERTIES — MOTELS
HOTELS, HOMES, RANCHES, FARMS, RESORT AND LAKE PROPERTY, MORTGAGE LOANS — APPRAISALS
**FRED MILES CO.**
REALTORS
400 S. Glenstone Phone 6-0833

***SEVEN COUNTY (Cont.)***

Ellis, G. Carl, Cameron.
Fries, Lawrence L., Plattsburg.
Garner, Harl A., Winston.
Guess, John, Albany.
Harrison, Charlene, Bethany.
Hayden, James W., Cameron.
Holland, Curtis, Cameron.
Hunt, G. O., Hamilton.
Johnson, George W., Cameron.
Jones, J. P., Hamilton.
Minor, Earle, Maysville.
O'Connor, Neil, Cameron.
Oliphant, I. O., Gilman City.
Faustian, Dora, Hamilton.
Poynter, Harold L., Cameron.
Roberts, F. L., Cameron.
Smith, John Byron, Amity.
Stokes, J. L., Maysville.
Urban, E. G., Cameron.

## Southeast Missouri Board of Realtors

Active Members, 20; Others, 3.
**President: H. C. Scales, Portageville.**
**Secretary: E. C. Scott, Caruthersville.**
Allard, Lacy E. Jr., Sikeston.
Baird, F. M., New Madrid.
Bryant, Berbage, R.F.D., Caruthersville.
Copeland, Fred M., New Madrid.
Earls, A. T., Hayti.
Edwards, Walter E. Jr., New Madrid.
Ellington, R. D. Jr., Portageville.
Femmer, Bert, New Madrid.
Gale, Floyd B., Parma.
Harty, H. L., Sikeston.
Leigh, John M., Parma.
Meattie, Grover, Portageville.
McGee, William D., Kennett.
Radican, Joe G., Malden.
Scales, H. C., Portageville.
Scott, C. C., Sikeston.
Scott, E. C., Caruthersville.
Smith, J. Alfred, Dexter.
Stone, Lewis W., Lilbourn.
Watts, John S., Sikeston.

## Southwest Missouri Board of Realtors

Active Members, 13; Others, 4.
**President: Clarence S. Oldaker, Cassville.**
**Secretary: E. M. Tuttle, 212 E. Main St., Neosho.**
Brite, Gilbert B., Seneca.
Brite, M. J., Seneca.
Goostree, Justin, Cassville.
Hays, Paul, Neosho.
Helms, Harry, Pineville.
Johnson, Russell A., Hwy. 71 So., Neosho.
Leggitt, Fred H., Goodman.
Oldaker, Clarence S., 101 E. 11th St., Cassville.
Plummer, Venta, Seneca.
Pugh, Leon, Mt. Vernon.
Tuttle, E. M., 212 E. Main St., Neosho.
Williamson, Erskine, Cassville.
Woods, J. Merrill, 400½ Broadway, Monett.

## Springfield Board of Realtors

Active Members, 41; Others, 12.
**President: Dorrel T. Hanks, 212 S. Jefferson.**
**Secretary: Ruth Axsom, 2427 College.**
Andrews, A. A. Warren, 420 S. Jefferson.
Baker, E. E., 801 S. Pickwick.
Bedell Co., Roy, 305½ College St.
Bissman Real Estate Co., C. A., 1027 S. Glenstone.
Corlett Co., E. F., Medical Arts Bldg.
Dennison Appraisal Service, A. H., Landers Bldg.
Globe Realty Co., 2427 College.
Grace Real Estate Co., 856 S. Glenstone.
Greig & Hanks Real Est. & Ins. Co., 212 S. Jefferson.
Griffin Co., Herman A., Landers Bldg.
Guaranty Ins. & Rl. Est. Co., 427 St. Louis.
Hardesty, J. H., Land Bk. Bldg.
Haseltine, Hugh, 1353 E. Sunshine.
Hawkins Rl. Est. & Loan Co., Leon A., Landers Bldg.
Hayes Co., Joe M., 215 E. Olive.
Heyle Real Est. & Loans, Hugh W., Landers Bldg.
J. & J. Rlty. Co., 716 Boonville.
Kent Real Est., Alice M., Land Bk. Bldg.
Kinder Co., L. F., 220 S. Jefferson.
Leonard Co., R., 1707 College St.
Mack & Co., R. M., 1211 Cherry
**MILES, FRED, 400 S. Glenstone.**
Miller-Weaver Co., 300 S. Jefferson.
Missouri Home Agency, 206 E. Walnut St.
Murray & Kent Insurors, Inc., Holland Bldg.
Ollis & Co., R. A., 408 E. Commercial.
Orchard Realtors, J. Leo., 521 Kimbrough.
Pfeiffer Realty Co., R.R. #10, Box 365.
Reliance Invstmnt. Co., 308 South.
Riebold-Williams Co., 1250 St. Louis.
Shaffer, Bert, 2745 W. 66.
Shultz Invstmnt Co., Woodruff Bldg.
Sperry & Co., C. O., 308 E. Commercial.
Springfield Security Co., McDaniel Bldg.
Stout Realty, 2726 W. Sunshine.
Surety Real Estate Assocts. Inc., 530 S. National.
Tillman Co., Herb., 1338 E. Sunshine.
Ursey-Smith Rlty. Co., 527 S. Kimbrough.
Ward Co., Earl, W. Hgwy. 166.
Weaver, L. L., 300 S. Jefferson.
Westmoreland, Al, 308 E. Commercial St.

**Genevieve Weir, Realtor**
Specializing in
Platte County Properties
Homes — Small Acreages
Farms — Business Property
**PARKVILLE, MISSOURI**
**106 Main St. — Sherwood 1891**

## Tri-County Board of Realtors

Active Members, 34; Others, 24.
**President: Albert E. Taylor, 1805 Swift Ave., North Kansas City.**
**Secretary: Genevieve Weir, 106 Main St., Parkville.**
Beinley, Mrs. Lela, 3124 E. 12th St., Kansas City.
Brauninger, Brooks, 5206 North Brighton, Kansas City North.
Breen, E. J., 9½ E. First St., Parkville.
Breen, Howard, 9½ E. First St., Parkville.
Brown, B. T., Platte City.
Brush, Mrs. Win B., 17 W. Mill., Liberty.
Carter, Rex, 216 E. Main St., Richmond.
Clark, Orville G., 109½ E. Main, Richmond.
Daugherty, J. E., 511 W. 11th St., Kansas City.
Ellsberry, Rosalie D., 1016 Baltimore, Kansas City.
Farris, Jim, Richmond.
Gilliam, J. A., 1016 Baltimore, Kansas City.
Grantham, John A., 5041 Vivian Rd., Kansas City 16, Mo.
Hack, O. J., 3821 Winn N., Kansas City (16).
Harvey, Taylor T., 406 Armour Rd., North Kansas City.
Jacobs, Vick D., Richmond.
Meadows, Lucele, Box 46, Liberty.
Miller, R. B. Jr., Platte City.
Mohn, Clifford E., 216 E. Main St., Richmond.
Pease, George H., Parkville.
Peters, G. M., National Commercial Bank Bldg., Liberty.
Preston, R. M., Box 99, Liberty.
Purvis, Russell E., Box 38, Linden.
Reed, Jim (Excelsior Trust Co.), Excelsior Springs.
Richardson, A. V. (Farm Mgt. Assoc. Inc.), 1016 Baltimore, Kansas City.
Rule, Temple Payne, 36 S. Leonard, Liberty.
Sherwood, Sam C., 201 S. Marietta, Excelsior Springs.
Sparks, Ralph A., Box 862, Gashland.
Stilfield, Wm. C., 17 W. Mill St., Liberty.
Taylor, Albert E., 1803½ Swift Ave., North Kansas City.
Thomason, W. L., Platte City.
**WEIR, GENEVIEVE, 106 Main St., Parkville.**
Workman, Mary Sue, Rt. 2, Box 242, Parkville.
Yeaman, John M., Weston.

## Vandalia

***(Individual Member)***

Daniel, C. G. Jr., Vandalia State Bank Bldg.

W. W. HUNTSBERGER, *President* RAY R. HUNTSBERGER, *Secretary*
HUNTSBERGER INSURANCE AND REALTY COMPANY
REAL ESTATE — INSURANCE — MORTGAGE LOANS
Phone 4-4709 P.O. Box 1746
7 Third Street South First National Bank Bldg.
GREAT FALLS, MONTANA

**PETER YEGEN, JR.**
Established 1919
REALTORS — INSURORS
Commercial, Residential and Ranch Properties
*"We Pay for Ashes and Sell Dirt Cheap"*
211 N. 30th Street
Phone 3-3245
**Billings, Montana**

## MONTANA

Belgrade—See Bozeman.
Big Timber—See Bozeman.
Bozeman—See Montana Association.
Billings—See Montana Association.
Browning—See Montana Association.
Cut Bank—See Montana Association.
Hamilton—See Montana Association.
Hardin—See Billings.
Helena—See Montana Association.
Kalispell—See Montana Association.
Miles City—See Montana Association.

## Billings Board of Realtors

Active Members, 35; Others, 28.
**President: E. Cardwell Yegen, 211 N. 30th St.**
Secretary: H. D. Llewellyn, 805 Clark Ave.
Anderson, A. H., 201 N. 30th St.
Bidlake, M. J., 215½ N. 29th St.
Burton, David M., 7 N. Broadway.
Campbell, John H., 2815½ First Ave. N.
Cantrell, D. E., 3312 3rd Ave. N.
Carlson, Hilmer, 2712 First Ave. N.
Covert, Paul C., 304 N. 29th St.
Cox, J. Frank, Fratt Bldg.
Griffith, C. L., 2808 3rd Ave. N.
Harris, Travis, 2516 First Ave. N.
Hedden, Earl, Hedden Bldg.
Johnson, Cal, 313 N. 34th St.
Johnson, C. P., 224 N. 31st St.
Kamhoot, Bruce, 1333 Airport Rd.
Kamrud, M. J., 107 N. 27th St.
Kelley, E. L., Hardin.
Kieg, E. L., Hardin.
Lee, Donald R., 110 N. 24th St.
Lewis, C. Don, 3007½ First Ave. N.
Llewellyn, H. D., 805 Clark Ave.
Lund, Fred, 2818 First Ave. N.
McClintock, M. E., 107½ N. 27th St.
Melnick, Louis, 9 N. 27th St.
North, Everett, 111 N. 27th St.
North, John D., 15 N. Broadway.
North, Paul B., 513 N. 32nd St.
Phipps, Curtis, 2614 First Ave. N.
Roseberry, Don, 1301 Division.
Salsbury, J. W. Jr., Securities Bldg.
Sparhawk, Howard, 1035 N. 25th St.
Stevens, William, 107 N. 27th St.
Streeter, Wallace, 22 N. Broadway.
West, John W., 2704 First Ave. N.
**YEGEN, PETER, JR., 211 N. 30th St.**
Yegen, E. Cardwell, 211 N. 30th St.

**ENGLISH REALTY CO., INC.**
312½ Central Avenue
Great Falls, Montana
Real Estate
Loans Insurance
Authorized Mortgage Loan Solicitor For The Prudential Insurance Company of America

## Bozeman Board of Realtors

Active Members, 9.
**President: R. Earl Dawes, 14 N. Tracy.**
**Secretary: George T. Sime, 16 S. Tracy.**
Bennett Agency, 24 W. Main St.
Churchill, Will, Big Timber.
Dawes, R. Earl, 14 North Tracy Ave.
Heidel-Vandenhook Agency, 1 W. Main St.
McDonald, Wm., Belgrade.
Skarie Co., H. C., 18 E. Babcock St.
Valley Insurance & Realty, 16 S. Tracy.
Waite & Co, 116 E. Main St.
Williams, F. B., 116 E. Main St.

## Butte Board of Realtors

Active Members, 7; Others, 3.
**President: Jack Wulf, 108 W. Granite.**
**Secretary: Hester Stites, 310 Phoenix Blk.**
Anstice, Fred, Hirbour Bldg.
Bender Realty Co., 215 W. Park St.
Bolever Realtor, 200 W. Park St.
Olds, Robert, 134 W. Broadway St.
Redlich, R. C., 310 Phoenix Blk.
Wilson-Sims Realty, 21 Hirbour Bldg.
Wulf Realty Co., 108 W. Granite St.

## Great Falls Board of Realtors

Active Members, 37; Others, 10.
**President: Harold F. Hickman, 500-501 Strain Bldg.**
**Secretary: Eddie Joseph, 2600 10th Ave. S.**
Angermeier, Henry J., 537 Ford Bldg.
Blumfield, George, 20 5th St. S.
Bowker, Roy V., 1316 Central Ave.
Bricker, Ralph C., 11 3rd St. S.
Carroll, Richard E., Strain Bldg.
Edmonson, Elmer E., 324 Central Ave.
ENGLISH, ROBERT F., 312½ Central Ave.
Gillespie, Martin J., 9 2nd St. N.
Hamilton, Henry M., 811 First Nat'l Bank Bldg.
Heffter, Wm. O., 312½ Central Ave.
Hickman, Harold F., 500-501 Strain Bldg.
Huntsberger, Ray R., 7 3rd St. S.
HUNTSBERGER, W. W., 7 3rd St. S.
JONES, FRED O., 100 Central Ave.
Joseph, Eddie, 2600 10th Ave. S.
Kelly, W. W., 7 6th St. N.
Manning, R. E., 312½ Central Ave.
Mason, Orval E., 401 First Ave. S.
McGinty, H. D., 107 5th St. N.
McNair, Chester S., 15 4th St. N.
Melvin, Eva L., 503 Central Ave. W.
Moore, C. K., 13 4th St. N.
Nelson, Bruce A., 1426 Central Ave.
Nelson, Norman H., 21 4th St. S.
Norby, Fritz, 16 3rd St. N.
North, Lural S., 915 6th St. S.
Perra, Fred J., First Nat'l Bank Bldg.
Roberts, Wm. B., 15 4th St. N.
Rouse, Floyd L., 21 4th St. S.
Stanley, Dean, 9 3rd St. S.
Stanley, Howard H., 9 3rd St. S.
Tonkin, Wm. J., 310 First Nat'l Bank Bldg.
Trowbridge, F. L., 512 First Nat'l Bank Bldg.
White, Dorothy E., 9½ 3rd St. S.
Wolff, Bernice J., 2600 10th Ave. S.

## Kalispell Board of Realtors

Active Members, 3.
**President: Harry Hoiland, 121 Main St.**
**Secretary-Treasurer: Agnes H. Conrad, Room 16, Conrad Block.**

Stock Ranches — Farms
Investment Properties
Commercial Properties
Business Opportunities
Leases
Realtors Fred O. Jones Agency Insurors
100 Central Ave. — Ph. 2-6491
Park Hotel Bldg.
GREAT FALLS, MONT.

CONRAD AGENCY

AGNES H. CONRAD, *Realtor*

Real Estate & Insurance

117 Main Street

Kalispell, Montana

THOMAS & WATT AGENCY

•

City Property & Ranches

•

*Western Montana's Largest Realtors*

•

115 W. Main St. Phone: 9-2323

Missoula, Montana

CONRAD, AGNES H., Rm. 16, Conrad Block.
Hammer, Howard V., 233 Main St.
Hoiland Harry, 121 Main St.

### Lewistown Realty Board

Active Members, 4.
President: Les Olson, 518 W. Main.
Secretary: Cecil Flinders, 412 W. Main.
Flinders & Behimer, 412 W. Main St.
Fowler, C. R., Judith Theatre Bldg.
Olson, Les, 518 W. Main.
Ruzicka, Frank W., Montana Bldg.

### Missoula Real Estate Board

Active Members, 16; Others, 4.
President: M. C. Sayer, 109 E. Main St.
Secretary: Marguerite Barden, 327 N. Higgins Ave.
Barden Agency, 327 N. Higgins Ave.
Bedard Dickson Co., 118 E. Broadway.
Deschamps Realty Co., Palace Hotel Bldg.
Farviews Homesites, 127 E. Main St.
Fee Realty Co., Rm. 224, Higgins Block.
Missoula Realty Co., 123 W. Front St.
Murray, Henry T., 123 W. Front St.
Myrdahl Co., Florence Hotel Bldg.
Ottman Co., H. H., 131 E. Broadway.
Parker Agency, Montana Block.
Pierson Realty Co., 240 N. Higgins Ave.
Sayer Realty Co., 109 E. Main St.
Steinbrenner Agency, 325 E. Broadway.
Sullivan & Hunt Agency, 219 W. Broadway.
THOMAS & WATT AGENCY, 115 W. Main St.
Urton Co., Higgins Block.
Walker, Mary F., First Nat'l Bank Bldg.

### Montana Association of Realtors

Active Members, 7.
President: Robert C. Wetherell, 116 E. Main St., Bozeman.
Secretary-Treasurer: Fred Lund, 2818 First Ave., N., Billings.
Allen, Chester B., Allen Realty, Hamilton.
Conrad, Agnes H., Conrad Agcy., 117 Main St., Kalispell.
Daley, F. A., 119 N. Central, Cut Bank.
Mitchell, W. A., 504 Main St., Miles City.
Murray, Frank, 114 Grand, Helena.
Schneider, M. L., Miles City Real Estate, Miles City.
Sherburne, J. L., Masonic Temple, Browning.

## NEBRASKA

Adolph—See Norfolk County.
Albion—See Norfolk.
Alexandria—See Jefferson-Thayer County.
Bartlett—See Norfolk.
Beatrice—See Gage County.
Beldon—See Norfolk.
Bellevue—See Omaha.
Bertrand—See Phelps County.
Blair—See Washington County.
Bloomfield—See Norfolk.
Burwell—See Norfolk County.
Carleton—See Jefferson-Thayer County.
Chester—See Jefferson-Thayer County.
Coleridge—See Norfolk.
Cozad—See Dawson County.
Deshler—See Jefferson-Thayer County.
Fairbury—See Jefferson-Thayer County.
Filley—See Gage County.
Gibbon—See Buffalo County.
Gothenburg—See Dawson County.
Hartington—See Norfolk.
Hebron—See Jefferson-Thayer County.
Holdrege—See Phelps County.
Homer—See Dakota County.
Hubbell—See Jefferson-Thayer County.
Kearney—See Buffalo County.
Lexington—See Dawson County.
Loomis—See Phelps County.
Madison—See Norfolk County.
Mitchell—See Scotts Bluff County.
Morrill—See Scotts Bluff County.
Neligh—See Norfolk.
North Platte—See Lincoln County.
O'Neill—See Norfolk County.
Plainview—See Norfolk.
Schuyler—See Fremont.
South Sioux City—See Dakota County.
Spencer—See Norfolk County.
Sumner—See Dawson County.
Wakefield—See Norfolk County.
Winside—See Norfolk.
Wymore—See Gage County.

### Alliance Board of Realtors

Active Members, 6; Others, 4.
President: Charles Podhaisky, Hested Bldg.
Secretary: Opal Roth, P.O. Box 507, 604 Platte Ave.
Brittan, Jack, 124 W. 4th St.
Duryea, Abe A., 711 Big Horn Ave.
Jones, Walter J., Alliance Bldg. & Loan Ass'n.
Pierce, Donald W., 104½ W. 3rd.
Podhaisky, Charles, Hested Bldg.
Roth, Opal, 604 Platte Ave.

#### Auburn

*(Individual Members)*
Dirks, R. W.
Dort, Clark L., 1015 18th St.
Eustice, S. W., 1217½ J. St.

### Buffalo County Real Estate Board

Active Members, 12.
President: Elmer W. Divan, 2017 Central Ave., Kearney.
Secretary: John A. Henley, 11 W .23rd St., Kearney.
Barney, Warren, 2025 Central Ave., Kearney.
Barney, William, 2025 Central Ave., Kearney.
Beahm, Willard, 2708 Ave. G., Kearney.
Boasen, John J., 2017 Central Ave., Kearney.
Crowley, Ed R., Masonic Bldg., Kearney.
Divan, Elmer W., 2017 Central Ave., Kearney.
Henley, John A., 11 W. 23rd St., Kearney.
Kibler, Miss Ada N., 16 W. 23rd St., Kearney.
Morrow, C. S., 16 W. 23rd St., Kearney.
Neustrom, Ed, 808 E. 25th St., Kearney.
Osborn, L. T., Gibbon.
Spelts, C. C., 1403 E. 25th St., Kearney.

### Dakota County Board of Realtors

Active Members, 10; Others, 1.
President: Arden Stinger, South Sioux City.
Secretary: Norris G. Leamer, South Sioux City.
Ashford, Wm. G., Homer.
Edwards, Larry, 118 E. 23rd, South Sioux City.
Hansen, Victor N., 303 E. 24th, South Sioux City.
Hopkins, F. J., South Sioux City.
Leamer, Norris G., 2017 Dakota Ave., South Sioux City.
Lockwood, Marion, Hgwy. 20, South Sioux City.
Orton, Cecil, 2020N Dakota Ave., South Sioux City.
Rockwell, Harry, 2519 Dakota Ave., South Sioux City.
Smith, Rodney R., South Sioux City.
Stinger, Arden E., 209 E. 30th, South Sioux City.

### Dawson County Board of Realtors

Active Members, 12.
President: Paul Thompson, Cozad.
Secretary: B. A. Norsworthy Jr., Gothenburg.
Barrett, H. O., Lexington.
Barta, Emil L., Cozad.
Coy, Forrest, Lexington.
Dill, Joseph N., Lexington.
Driscoll, Edwin C., Sumner.
Garner, R. R., Cozad.
Loutzenheiser, H. C., Gothenburg.
May, Wm. E., Cozad.
Norsworthy, B. A. Jr., Gothenburg.
Price, Hubert J., Cozad.
Thompson, Paul, Cozad.
Warnemunde, F. C., Lexington.

#### Falls City

*(Individual Member)*
Tubach, Earl R., Box 87.

### Fremont Board of Realtors

Active Members, 28; Others, 1.
President: Vaughn Hazen, 231 E. 4th.
Secretary: Dwight A. Hollins, 125 E. 5th.
Anson, George W., 626 N. "I" St.
Baldwin, Arthur, 125 E. 5th St.
Blair, Lloyd, 111 E. 5th St.
Brown, Robert Varney, 111 E. 5th St.
Bundy, Paul E., 80 W. 6th St.
Diestel, John, 133 E. Military.
Dlouhy, Otto, Schuyler.
Dvorak, Fred, 301 First Nat'l Bank Bldg.
English, Robert, Landmark Motel.
Foy, Jerry, 201 Petrow Bldg.
Gariss, Leonard, 111 E. 5th.
Hazen, Vaughn, 231 E. 4th.
Hollins, Dwight A., 125 E. 5th St.
Johnson, E. W., Pathfinder Hotel.
Johnson, Vern L., 143½ E. 6th St.
Noerrlinger, R. J., 125 E. 5th.
Nore, Albert, 321 First Nat'l Bank Bldg.
Mruz, Walter, Gifford Lumber Co.
Olmsted, Guy, Nebr. State Sav. & Loan.
Peterson, Howard, 125 E. 5th St.
Peterson, Walter T., 101 I.O.O.F. Bldg.
Richards, F. H. Sr., 620 E. 5th St.
Rohn, William, 118 I.O.O.F. Bldg.
Rutledge, Robert, 101 I.O.O.F. Bldg.
Sherlock, Donald M., 121 E. 4th St.
Staats, Roy, 455 N. Main St.
Wittmann, Arnold W., 121 E. 4th.
Wittmann, C. H., 121 E. 4th.

#### Fullerton

*(Individual Member)*
Arnold, Frank G. (The Arnold-Black Agcy.).

### Gage County Real Estate Board

Active Members, 15.
President: William A. Eyth, Steinmeyer Bldg., Beatrice
Secretary: Jess Benson, Wymore.
Benson, Jess, Wymore.
Besack, Harold C., 111 S. 6th, Beatrice.
Calkins, Ray J., 111 N. 5th St., Beatrice.
Calkins, Raymond K., 111 N. 5th, Beatrice.
Davis, William V., 112 N. 6th St., Beatrice.
Eyth, William A., 220 Steinmeyer Bldg., Beatrice.
Hedge, Ivan, Filley.
Kemper, M. M., Wymore.
Miller, Swigart F., 1424 Grant St., Beatrice.
Novotny, Elmer A., 700 N. 10th, Beatrice.
Overbeck, C. F., 1209 Washington, Beatrice.
Rist, Dale, 212 Steinmeyer Bldg., Beatrice.
Ruyle, Everett, 212 Steinmeyer Bldg., Beatrice.
Ruyle, Herbert, 212 Steinmeyer Bldg., Beatrice.
Sunderman, Lester, 1122 Park, Beatrice.

### Grand Island Board of Realtors

Active Members, 30.
President: Sam C. Huston, 106 N. Locust St.
Secretary: L. G. Waggener, 207½ W. 3rd St.
Bacon, William J., 1524 W. 3rd St.
Beltzer, James B., 212 N. Locust.
Beltzer, O. A., 212 N. Locust.
Blackburn, Albert F. Sr., 305 W. 2nd St.
Brown, Homer T., 213 N. Pine.
Cady, A. E. Jr., 122 W. 3rd St.
Candish, Harley G., 112 N. Locust St.
Dickey, Bert, 104½ W. 3rd St.
Dingworth, B. J., 508 W. Louise St.
Douthit, B. F., 400 First Nat'l Bank Bldg.
Evans, G. L., 210 N. Wheeler St.
Evans, Wade, 112½ N. Locust.
Heasley, Garth, 319 W. Koenig St.
Hinman, Howard S., 305 W. 3rd St.
Horn, A. L., 301 Hedde Bldg.
Huston, Paul C., 106 N. Locust St.
Huston, Hazel F., 106 N. Locust St.
Huston, Sam C., 106 N. Locust St.
Lacey, Lee C., 224 W. 2nd St.
Lundquist, D. F., 217 Bartenbach Bldg.
McKeag, Norman H., 112 N. Locust.
Nitzel, J. H. Sr., 112 W. 4th St.
Nitzel, J. H. Jr., 112 W. 4th St.
Purdy, E. L., 213 N. Pine St.
Rasmussen, Henry, St. Paul, (Nebraska).
Rembolt, E. L., 209½ N. Locust St.
Thomazin, John R., 217 Bartenbach Bldg.
Waggener, L. G., 207½ W. 3rd St.
Wenger, James E., 301 Hedde Bldg.
Wolcott, Ralph L., 212 N. Locust St.

LINCOLN

★

City, Farm, and Ranch:

- Sales
- Management
- Mortgage Loans
- Insurance

★

The First Trust Company of Lincoln, Nebraska

*Our Forty-Fourth Year*

### Hastings Board of Realtors

Active Members, 18.
President: Clifford Losse, 234 N. Lincoln.
Secretary-Treasurer: Adolph J. Heusser, 105 N. Hastins Ave.
Dunn, H. J., Rm. 1, Kipp Bldg.
Dominy, Ralph, 234 N. Lincoln Ave.
Hillers, LaMoine, 231 N. Lincoln Ave.
Hillers, J. B., 519 E. 5th St.
Haggard, Lee, Rm. 214, Gaston Bldg.
Heusser, Adolph J., 105 N. Hastings Ave.
Knicely, Walter, 224 N. Hastings Ave.
Leach, Daniel W., 105 N. Hastings Ave.
Losse, Clifford, 234 N. Lincoln Ave.
Lightner, Edward, 216 S. Hastings Ave.
Magnussen, Vern, 224 N. Hastings Ave.
McBride, M. W., 321 N. Lincoln Ave.
Stone, Chas. S., 115 Cameron Bldg.
Tripp, Fred, 514 E. 6th St.
Underhill, Geo., 523 E. 7th St.
Welton, Claude, 811 W. 3rd St.
Yeatman, Paul, Rm. 1, Kipp Bldg.
Youngblood, F. L., 633 W. 3rd St.

#### Imperial

*(Individual Member)*
Cowles, Arnold (Service Insurance Agency).

### Jefferson-Thayer County Real Estate Board

Active Members, 18.
President: Ernest R. Schoenrock, 202 9th St., Fairbury.
Secretary: Lorenz F. Schroeder, Box 75, Fairbury.
Apking, George, Alexandria.
Conklin, J. E., Hubbell.
Eigert, Earl, Fairbury.
Fujan, Edward J., Carleton.
Hays, Merle C., Fairbury.
Helget, Francis P., Hebron.
Holle, Harris G., Deshler.
Rinne, R. P., Fairbury.
Rodenburg, E. A., Deshler.
Schoenrock, Ernest R., 202 9th St., Fairbury.
Schroeder, Lorenz F., Box 75, Fairbury.
Schultis, Irvin, Fairbury.
Shipman, Dick, 314 5th St., Fairbury.
Siegel, Harold R., Fairbury.
Svoboda, Billie B., Hebron.
Vance, R. H., First Nat'l Bank Bldg., Fairbury.
Van Cleef, G. D., Chester.
Yost, Wilbur, Hebron.

### Lincoln Board of Realtors

Active Members, 89; Others, 52.
President: Frank Harrington, 229 S. 13th St.
Secretary: Thelma I. Applebee, 1209 Federal Securities Bldg.
Alexander, Ambrose, 230 Stuart Bldg.
Alexander, John M., 230 Stuart Bldg.
Allen, Robert E., 3865 South St.
Anderson, A. Clifford, 229 S. 13th St.
ANDERSON, BLANCHARD, Trust Bldg.
Applebee, Thelma, 1209 Fed. Sec. Bldg.
Austin, Mrs. H. F., 1927 A St.
Bancroft, O. P., 514 Fed. Sec. Bldg.
Bartlett, Raymond L., 300 S. 13th St.
Bloomfield, Walter L., 300 S. 13th St.
Blue, Emery, 610 Sharp Bldg.
Burke, Wm. J., 1245 L St.
Butler, Ivan, 418 Fed. Sec. Bldg.
Christian, Geo. M., 209 Fed. Sec. Bldg.
Clingerman, G. N., 1550 S. 17th.
Clingerman, Harold, 1550 S. 17th.
Close, Harold H., 1545 South 26th St.
Copple, S. E., 126 N. 11th St.

**C. C. Kimball Co., Inc.**

21 expertly trained persons specializing in:

Management
Appraisals
Brokerage
Insurance Loans

F.H.A. Approved Mortgagee

Curtis C. Kimball, M.A.I.—S.I.R.

**Lincoln, Nebraska**

Sharp Building

***LINCOLN (Cont.)***

DeMars, Oliver, Nat'l Bank of Commerce Bldg.
Dixon, C. V., 229 S. 13th St.
Dixon, Don E., 1209 Fed. Sec. Bldg.
Farr, W. E., 920 Fed. Sec. Bldg.
Felton, D. F., Jr., 920 Fed. Sec. Bldg.
Fenton, Joseph E., 115 N. 11th St.
Fiene, Oscar, 3717 Summer St.
Fieselman, S. J., Fed. Security Bldg.
Foight, Lester L., 115 N. 11th St.
Foley, Dan E., 314 S. 13th St.
Forke, Avery E., 321 Sharp Bldg.
Forke, Dean, 321 Sharp Bldg.
Forke, Herbert D., 321 Sharp Bldg.
Forsythe, Gladys M., 1235 N St.
Francke, Albert, Walton, Neb.
Garrison, Howard H., 115 N. 11th St.
Hadley, Howard, 1110 "O" St.
Hanson, Gilbert G., 1242 "M" St.
Harrington, Don P. Jr., 229 S. 13th St.
Harrington, Don P., 229 S. 13th St.
Harrington, Frank, 229 S. 13th St.
Harrington, R. E., 229 S. 13th St.
Hiatt, Clarence, 126 N. 11th St.
Hillyer, Lois, 3626 "C" St.
Hinds, Charles, Trust Bldg.
Johnson, Earle V., 239 S. 13th St.
Johnson, Harold J., 300 S. 13th St.
Johnson, O. D., 202 S. 13th St.
KIMBALL, C. C., 610 Sharp Bldg.
Kimball, C. Dedrick, 610 Sharp Bldg.
KIMBALL, R. L., 201 Stuart Bldg.

**Dick Kimball Co.**

Dick & Bill Kimball

Commercial & Industrial
Properties & Leases
General
Brokerage
Mortgage Loans

201 Stuart Building

**LINCOLN, NEBRASKA**

Kremer, E. A., 4733 Prescott Ave.
Kremer, Roy E., 4733 Prescott Ave.
Kysar, J. Paul, 920 Fed. Sec. Bldg.
Langseth, Fred, 209 S. 13th St.
Larson, Alfred R., 1211 N. St.
Larson, I. M. (Nate), 2212 N. 30th St.
Lindblad, A. L., 2615 C St.
Lindeen, Harold A., 318 Continental Bldg.
Loomis, C. Myron, 239 S. 13th St.
Marti, D. B., 622 First Nat'l Bank Bldg.
McCoid, H. S., 622 First Nat'l Bank Bldg.
McGlasson, Bonnie, 3022 Williams St.
McMaster, J. L., 858 S. 27th St.
Miles, John M., 418 Fed. Sec. Bldg.
Ow, Les A., Fed. Sec. Bldg.
Pavelka, Edward L., 2743 N. 65th St.
Posey, W. A., 2301 Washington St.
Randol, George, 1029 Rose St.
Raynor, Boyd, 1441 G St.
Roach, Charles W. Jr., 202 Walton Bldg.
Schilling, Dale D., 1120 Fed. Sec. Bldg.
Schmacher, E. H., 300 S. 13th St.
Seibaldt, Wm. J., 1235 N St.
Shirk, Louis T., 115 N. 11th St.
Shugrue, Frank R., 509 Bankers Life Bldg.
Skov, Emil, 2263 Y St.
Smith, Gayle W., 221 S. 29th St.
Stahn, John W., 1844 D St.
Steele, W. F., 620 Fed. Sec. Bldg.
Stephens, D. V., 338 S. 10th St.
Sweeney, Tom M., 1245 L St.
Sweeney, Wm. F., 1245 L St.
Theobald, C. F., 1240 M St.
Trott, Grace, 2925 Williams St.
True, Lloyd, 2263 Y St.
Weiler, Val, 115 N. 11th St.
Wenzl, Leonard, 520 Federal Sec. Bldg.
Weresh, Thelma, 1927 A St.
Westendorf, Albert H., Trust Bldg.
Woods, F. Pace, 1216 Sharp Bldg.

## Lincoln County Board of Realtors

Active Members, 18.
President: Forest McConkey, 104½ E. 5th St., North Platte.
Secretary: Robert Lowe, 117 W. 4th St., North Platte.
Brodbeck, Harry, 104½ E. 5th St., North Platte.
Brose, Emma, 1803 W. 14th St., North Platte.
Chase, Glen, 120 E. 3rd St., North Platte.
Deakins, W. D., Pawnee Hotel Bldg., North Platte.
Farrell, Tom, 303 N. Chestnut, North Platte.
Helberg, Glen, 1810 Burlington Blvd., North Platte.
Hupfer, J. C., 821 W. 2nd St., North Platte.
Johannesen, E. W., 517½ N. Dewey, North Platte.
La Velle, P. M., 517½ N. Dewey St., North Platte.
Lewis, Laurel, 604½ N. Dewey St., North Platte.
Lowe, Robert, 117 W. 4th St., North Platte.
McConkey, Forest, 104½ E. 5th St., North Platte.
Roberts, John P., 604½ N. Dewey St., North Platte.
Roethmeyer, V. R., 105 W. "D" St., North Platte.
Smith, H. A., 517½ N. Dewey St., North Platte.
Stephenson, Marion, 122 S. Jeffers, North Platte.
Stephenson, Mary, 122 S. Jeffers, North Platte.
Wolfe, E. S., 517½ N. Dewey St., North Platte.

## Norfolk Board of Realtors

Active Members, 32; Others, 1.
President: Jerry A. Brown.
Secretary: Richard E. Nordbues.
Abart, Keith A., O'Neill.
Ahlman, C. N.
Barks, E. G., Belden.
Bishop, C. L., Bartlett.
Brown, Jerry A.
Brown, Jerry J.
Copper, Max, Bloomfield.
Corkle, Charles.
Dederman, A. H.
Fisher, J. L.
Fisher, Joe Jr.
Flanagan, Ray, Albion.
Fuller, Dan, Albion.
Gabelman, Arnold F., Neligh.
Gerhart, H. L., Newman Grove.
Gutzmann, W. A.
Johnson, O. H.
Klasna, Louis, Spencer.
Lammers, A. J., Hartington.
Lammers, "Tubby", Hartington.
Moller, Walter, Wakefield.
Nelson, Leon, Albion.
Nordhues, Richard E.
Patton, M. D.
Ransom, C. J.
Ringer, Leo B.
Roe, Earl, Plainview.
Reineke, R. J., Burwell.
Scheer, O. V., Madison.
VanKirk, V. H., Madison.
Warnemunde, E. T., Winside.
Zicht, Adolph.

## Omaha Real Estate Board

Active Members, 159; Others, 477.
President: N. P. Dodge Jr., 5008 Dodge St.
Executive Secretary: P. A. McMichael, 328 Keeline Bldg.
Amos Grant Co., 212 S. 19th St.
Allwine Realty, 832 S. 24th St.
Bailey Investment Co., 6204 Maple St.
Battiato, A. S., 4929 Grand Ave.
Beckwith Co., 1816 Harney St.
Benner Co., E. H., 1029 Park Ave.
Benson & Son, E. A., 508 Barker Bldg.
Benson, Grant A. Jr., Omaha Nat'l Bank Bldg.
Bond Real Estate Co., 5064 Leavenworth St.
Booth Co., R. N., 610 N. 65th St.

**STUHT-BEDFORD CO.**

C. B. Stuht M.A.I. — E. W. Bedford M.A.I.

Appraisal Specialists
Sales — Loans
Property Management
Insurance

*49 Years of Service*

**Electric Bldg. — Omaha**

**OMAHA**

Appraisals
Sales
Property Management
Farm Management
Farm Sales
Mortgage Loans
Insurance

**Byron Reed Co., Inc.**

FARNAM BLDG. OMAHA

"The oldest and largest real estate organization in Nebraska — 99 years of service"

Charles E. Peterson, *M.A.I., President*
Richard W. Walker, *C.P.C.U., Exec. Vice-Pres.*
C. Richard Christian, *C.P.M., Vice-President*
Howard Drew, *M.A.I., Vice-President*
Glenn H. LeDioyt, *Vice-President*
Charles E. Peterson, Jr., *C.P.M., Secretary*
O. Dean Ames, *C.P.C.U., Treasurer*

Bowman Inc., David H., 312 S. 19th St.
Buck & Co., D. E., 308 S. 41st St.
Buras, B. H., 7009 Dodge St.
Bushman, George F., 530 Keeline Bldg.
BYRON REED CO., Farnam Bldg.
Carlberg Co., C. G., 312 Brandeis Theatre Bldg.
Cary Co., Daniel, 519 Farm Credit Bldg.
City Mortgage Co., 514 Redick Tower Bldg.
Claasen Co., John P., 412 Aquila Court.
Clayton Co., E. R., 1001 City Nat'l Bank Bldg.
Commercial Savings & Loan Ass'n, 4824 S. 24th St.
Conservative Savings & Loan Ass'n, 1614 Harney St.
Cullingham, Sidney J., 422 Keeline Bldg.
Dillon Realty, 3420 Jones St.
Dodge Co., N. P., 5008 Dodge St.
Easton Co., Hal, 224 Securities Bldg.
Farnam Real Estate, 3553 Farnam St.
First Federal Savings & Loan Assn, 1701 Harney St.
Fitzgerald Co., 4724 S. 24th St.
Foster-Barker Co., 209 S. 19th St.
Freeman Co., F. H., 144 W. Mission St., Bellevue.
Gordon Realty, 4312 Dodge St.
Graham, Harold W., 438 Brandeis Theatre Bldg.
Gross Real Estate, 3631 S. 24th St.
Grove & Co., 208 S. 18th St.
Haney Realty Co., 4963 Military Ave.
Hargleroad-Davis Co., 530 Service Life Bldg.
Harman Realty Co., 5024 Military Ave.
Harrison & Morton, 505 Omaha Nat'l Bank Bldg.
Hastings & Heydon, 554 Omaha Nat'l Bank Bldg.
Hedelund, M. J., 11th & Jones St.
Hicks, Ted, 4959 Leavenworth St.
Hill Farm Management Co., R. C., 635 Grain Exch. Bldg.
Home Realty Co., 4833 Dodge St.
Jenkins, John M., 1130 Loveland Dr.
Johnson, J. F., 1706 S. 114th St.
Johnson, L. C., 214 Park Ave.
Johnson Realty Co., Walter C., 570 Insurance Bldg.
Kopietz Co., J. H., 4721 S. 24th St.
Larson Co., W. O., 200 Baldridge Bldg.
Longville Real Estate Co., 3048 Hutington St.
Maenner Co., T. H., 808 City Nat'l Bank Bldg.
Manger, Oscar B., 330 Aquila Ct. Bldg.
Manville, Hiram S., 2752 No. 63rd St.
Martin Realty Co., A. B., 412 S. 44th Ave.
Martin Co., C. W., 412 Brandeis Theatre Bldg.
McCampbell & Co., 424 Electric Bldg.
McCarville, John R., 805 Kilpatrick Bldg.
McFarland & Kennedy, Inc., 316 Electric Bldg.
McKernan Co., John, 418 Farm Credit Bldg.
McMurray Co., Don J., 906 Redick Tower Bldg.
Mercer Realty Co., 2506 Dodge St.
Merker Realty Co., 2314 L St.
Milder, Howard, 673 N. 56th St.
Milius & Co., C. A., 209 Brandeis Theatre Bldg.
Miller-Binder Co., 1140 City Nat'l Bank Bldg.
Mitchell & Son, R. F., 2758 Read St.
Morin Co., E. C., 4833 Leavenworth St.
Murphy Co., J. F., 4813 S. 24th St.
National Co., The, 500 First Nat'l Bank Bldg.
Nebraska Savings & Loan Ass'n., 1625 Farnam St.
Noar, Henry H., 7012 Farnam St.
Occidental Building & Loan Ass'n, 322 S. 18th St.
Omaha Loan & Building Ass'n, 1504 Dodge St.
Osborne Realty Co., 542 Insurance Bldg.
Otis Co., The, 300 Keeline Bldg.
Palmer Co., W. J., 927 Redick Tower.
Parkinson & Associates, Wm. F., 4137 Valley.
Parmer Realty Co., 710 Keeline Bldg.
Payne & Sons Co., 226 Barker Bldg.
Property Sales, Inc., 305 S. 42nd St.
Quinlan & Sons, T. F., 434 Brandeis Theatre Bldg.
Rapp, Paul F., 6022 N. 52nd St.
Rasp Brothers, 4801 Dodge St.
Rowley Realty Co., 232 Keeline Bldg.
Ruder, G. C., 207 Brandeis Theatre Bldg.
Russell, Huber B., 5711 Military Ave.
Schroeder Realty Co., 1911 Harney St.
Selby, Wayne C., 625 Electric Bldg.
Shallcross, Wm. J., 1405 Hancock, Bellevue.
Sholes, Lewis C., 2955 Pacific St.
Shukert, G. E., 437 Keeline Bldg.
Skellenger, Anton, 5822 Manderson.
Slosburg Realty Co., 406 Brandeis Theatre Bldg.
Stelling, Albert, Omaha Nat'l Bank Bldg.
Stecher, Albert R., 1515 N. 59th St.
Stephenson, Walter G., 601 Kilpatrick Bldg.
STUHT-BEDFORD CO., 310 Electric Bldg.
Tegtmeier Realty Co., 4961 Dodge St.
Tesar & Tesar, 1408 So. 13th St.
Thomas Co., Clay H., 228 Keeline Bldg.
Undeland Co., E. A., 625 Electric Bldg.
Van Alstine-Gilstad Co., 1050 Omaha Nat'l Bank Bldg.
Webster, William B., 1540 City Nat'l Bank Bldg.
Western Securities Co., 202 S. 19th St.
Wilkie & Co., 515 S. 20th St.
Willard Realty Co., 4102 Farnam St.
Wilson Co. Inc., Carl C., 3170 Davenport St.
Wolf Co. Inc., H. A., 1704 Douglas-Baird Bldg.
Woodyard Co., Wyman, 4970 Military Ave.

## Phelps County Real Estate Board

Active Members, 23.
President: Tannis Peterson, Holdrege.
Secretary: Emery H. Johnson, Loomis.
Backer, Charles T., Loomis.
Ebers, Wm., Holdrege.
Franzen, L. A., Holdrege.
Fauler, Paul, Holdrege.
Harris, Russell L., Holdrege.
Hefner, J. M., Holdrege.
Illingworth, Alfred, Holdredge.
Illingworth, Dale, Holdredge.
Illingworth, Gaylord, Holdredge.
Johnson, Emery H., Loomis.
Jones, Marlin L., Holdrege.
Kingsley, H. S. (Tom), Bertrand.
Nelson, Cletus, Holdrege.
Olson, Quinten T., Holdrege.
Peterson, Tannis, Holdrege.
Rauch, A. L., Holdrege.
Spitznogle, Ed., Holdrege.
Spitznogle, Marvin D., Holdrege.
Swanson, A. B., Holdrege.
Swanson, Arthur W., Holdrege.
Thorell, Carl W., Loomis.
Titus, Liscomb J., Holdrege.
Winquest, Harold L., Holdrege.

## Scottsbluff County Real Estate Board

Active Members, 19; Others, 15.
President: G. James Wright, 1261 Center Ave., Mitchell.
Secretary: Howard N. Hall, P.O. Box 870, Scottsbluff.
Asmus, Victor, Box 416, Morrill.
Bryan, L. M., 17 E. 15th St., Scottsbluff.
Bitner, Wm. S., 1919 Broadway, Scottsbluff.
Davey, Chas., 118 E. Overland, Scottsbluff.
Hall, Howard N., 17 W. 18th St., Scottsbluff.
Hickman, Wm. W., Mitchell.
Magdanz, E. A., 1609 First Ave., Scottsbluff.
McLean, A. H., 1609 First Ave., Scottsbluff.
Nelson, Arley C., 17 W. 16th, Scottsbluff.
O'Shea, John F., 11 E. 17th, Scottsbluff.
Rychecky, Leo, Box 751, Scottsbluff.
St. Clair, Lee, 1702½ Broadway, Scottsbluff.
Thomason, Guy E., 1615 First Ave., Scottsbluff.
Vogler, Geo L., 1615 First Ave., Scottsbluff.
Von Dege, Thomas R., 17 W. 17th St., Scottsbluff.
Williams, Paul, Mitchell.
White, James D., 1524 Broadway, Scottsbluff.
Wright, G. James, 1261 Center Ave., Mitchell.
Winterer, I. Leo, 1615 First Ave., Scottsbluff.

**Syracuse**
*(Individual Member)*
Sorrell, Frank.

## Washington County Real Estate Board

Active Members, 8; Others, 2.
President: James Anderson, Blair.
Secretary: Don E. Schettler, Blair.
Anderson, James, Blair.
Dixon, G. L. Sr., Blair.
Dixon, G. L. Jr., Blair.
Guver, H. Lyle, Blair.
Hansen, Paul V., Blair.
Hansen, Raymond C., Blair.
Schettler, Don E., Blair.
Schmidt, Carl G., Blair.

**Wauneta**
*(Individual Member)*
Grimm, Fred H. (Grimm Realty Co.).

**York**
*(Individual Member)*
Foster, Les, 107 E. 6th St.

## NEVADA

Carson City—See Reno.
Gardnerville—See Reno.
North Las Vegas—See Las Vegas.
Sparks—See Reno.

### Las Vegas Board of Realtors

Active Members, 25; Others, 27.
**President: Paul O. Drury, P.O. Box 1028.**
**Secretary: Thomas A. Campbell, 135 S. 4th St.**

Baker, C. D., 211 S. 3rd St.
Blackman, A. W., 210 N. 3rd St.
Bunker, Wendell, 1734 S. Main St.
**CAMPBELL, THOMAS A., 135 S. 4th St.**
Cobb, Harry, Suite 18, 223 Fremont.
Collins, Charles E., 301 Ogden.
Dell, Herbie, 406 Carson.
Drury, Paul O., 2101 S. 10th St.
Evans, Earl, 2051 N. Main St., North Las Vegas.
Foutz, Edgar H., 526 S. 5th St.
Jamieson, E. A., 1251 S. 5th St.
Jones, Burley M., 208 Stewart.
King, Harley A., 311 S. 5th St.
Leverton, Hershel E., 118 Baltimore.
McArthur, Leland, Rm. 2, 900 S. 5th St.
McDaniel, C. C., 127 N. Main St.
McDonald, C. L., 516 S. 5th St.
McLaughlin, Thomas J., 220 S. 6th St.
Ortner, Lou, 3211 S. Hgwy. 91.
Payne, Raymond C., 513 Carson.
Rapaport, Robert, 1145 S. 5th St.
Seward, Ralph, 210 S. 5th St.
**STECHER, LAWRENCE P., 106 S. 3rd St.**
Walsh, Gwendolyn, 515 Carson.
Young, James C., 126 N. 4th St.

### The Reno Board of Realtors

Active Members, 38; Others, 15.
**President: J. E. Sweatt, P.O. Box 2536.**
**Secretary: Matilda H. Gibbons, P.O. Box 1668.**

Aldaz, Edward P., 427 Gazette Bldg.
**ANDERSON, MRS. RUTH, 1344 Wells Ave.**
Bay, Mrs. Lucy, 301 Cheney St.
**Bennett, Henry F., 220 S. Virginia.**
Breckenridge, Karl, 320 California Ave.
**Creek, Thomas, 45 St. Lawrence.**
Edwards, Ben, 19 N. Sierra St.
**Garrett, William, 45 W. First St.**
Gibbons, Mrs. Matt, 1326 Prater Way, Sparks.
Gibson, Thomas, P.O. Box 1687.
Haddock, Frank, 1097 S. Virginia St.
Harlan, James J., 1360 Wells Ave.
Harris, Gordon B., P.O. Box 626.
**Harvuot, Merlynn, 760 S. Virginia.**
Heidtman, Albert G., Gardnerville.
Hickok, John F., 137 W. 2nd St.
Judd, Miss Helen, 333 S. Virginia St.
Keller, Walter W., 1076 S. Virginia St.
LaTourette, Gene F., 1490 S. Virginia St.
Lucini, Guido F., 818 S. Virginia St.
Mattson, D. E., 1350 S. Virginia St.
McKaig, George, P.O. Box 1211.
McLeod, Wayne, P.O. Box 2516.
McNeill, William A., 1195 Wells Ave.
Miller, E. H., 500 N. Carson St., Carson City.
Moore, C. W., 220 S. Virginia St.
Munley, H. J., 150 N. Center St.
Ossorghin, Paul, P.O. Box 611.
Patton, Johnie T., 610 S. Center St.
Payne, Walter F., 1298 S. Virginia St.
Potts, Pearle S., 440 Hill St.
Rall, Mrs. Margaret, P.O. Box 1453.
Reid, John J., 427 Gazette Bldg.
Spekker, C. W., 25 St. Lawrence Ave.
Stanley, Carle B., P.O. Box 833.
Sweatt, J. E., P.O. Box 2536.
Thompson, Fred, 227 W. 4th St.
Wayman, John B., 220 S. Virginia St.


**RUTH ANDERSON**
REALTOR
Real Estate—Ranches—Homes
*Specializing in*
FINER HOMES
**1344 Wells St.** **Tels. 2-7900**
**Reno, Nevada** **or 3-7968**



**INVESTMENT OPPORTUNITIES**

*Fabulous*
**LAS VEGAS**
*Southern Nevada's*
**LEADING REALTORS**
•
**GENERAL BROKERAGE**
**Motels • Income • Business**
**CAMPBELL**
REALTY COMPANY REALTORS
4th & CARSON • LAS VEGAS, NEVADA
PHONE 1750
*Write for free Brochure*


## NEW HAMPSHIRE

Alstead—See Monadnock Region.
Amherst—See Nashua.
Atkinson—See Rockingham County.
Berlin—See New Hampshire Association.
Bethlehem—See New Hampshire Association.
Bradford—See New Hampshire Association.
Bristol—See Lakes Region.
Brookline—See Nashua.
Center—See Lakes Region.
Center Sandwich—See Lakes Region.
Chichester—See New Hampshire Association.
Chocorua—See New Hampshire Association.
Claremont—See New Hampshire Association.
Concord—See New Hampshire Association.
Contoocook—See New Hampshire Association.
Dover—See New Hampshire Association.
Durham—See New Hampshire Association.
Exeter—See Rockingham.
Franconia—See New Hampshire Association.
Franklin—See Lakes Region.
Goffstown—See Queen City.
Gorham—See New Hampshire Association.
Hampton—See Rockingham.
Hampton Beach—See Rockingham.
Hanover—See New Hampshire Association.
Holderness—See Lakes Region.


*Fabulous*
**LAS VEGAS**
**Business Opportunities**
**HOMES — MOTELS**
**Stecher Realty**
**REALTOR : : INSURANCE**
**PHONES 5599 or 5544**
**106 S. Third St.**
**Las Vegas, Nevada**


Hollisborough—See New Hampshire Association.
Keene—See Monadnock Region.
Laconia—See New Hampshire Board, Lakes Region.
Lebanon—See New Hampshire Association.
Littleton—See New Hampshire Association.
Manchester—See Queen City.
Melvin Village—See Lakes Region.
Meredith—See Lakes Region.
Merrimack—See Nashua.
Milford—See Nashua.
New London—See New Hampshire Association.
Newmarket—See Rockingham County.
Newport—See New Hampshire Association.
North Conway—See New Hampshire Association.
Pelham—See Nashua.
Petersborough—See Monadnock Region.
Plaistow—See Rockingham.
Plymouth—See Lakes Region.
Portsmouth—See Rockingham.
Rochester—See New Hampshire Association.
Rye Beach—See Rockingham.
Seabrook—See Rockingham County.
Sunapee—See New Hampshire Association.
Tamworth—See New Hampshire Association.
Tranconia—See New Hampshire Association.
Warner—See New Hampshire Association.
Wilton—See Monadnock Region.
Windham—See Nashua.
Wolfeboro—See Lakes Region.

### Lakes Region Board of Realtors

Active Members, 32; Others, 11.
**President: Tracy Williams, Plymouth.**
**Secretary: Stewart Lamprey, Box 284, Laconia.**

Baker, Mrs. Rose T., Meredith.
Banfield, Mrs. Edith, Center Harbor.
Banfield, Mark, Center Harbor.
Biddescombe, William, Meredith.
Boutin, Joseph L., 409 Main St., Laconia.
Bowe, Richard, Wolfeboro.
Clairmont, Robert, 516 Main St., Laconia.
Conrad, Mary, Plymouth.
Corriveau, Arthur J., 17 Gerad St., Laconia.
deBlois, Romeo, 66 Gillett St., Laconia.
Delaney, John F., Meredith.
Downs, Mrs. Olga, 33 E. Highland St., Melrose, Mass.
Emerson, Denly, Center Sandwich.
Ewing, Mrs. Blanch, R.F.D. #4, Laconia.
Flanders, Haven, Main St., Laconia.
Gordon, Richard, Holderness.
Haughton, Charles, Plymouth.
Hodge, Reuben, Center Sandwich.
Hurlburt, John R., Melvin Village.
Jones, G. Vinton, E. Braintree, Mass.
Lamprey, Stewart, Box 284, Laconia.
Laurent, Noel, Lake Shore Dr., Laconia.
**LUND, LLOYD, Meredith.**
Marden, Mark K., Holderness.
Morin, Gerard L., Laconia.
Morin, Ralph J., 614 Main St., Laconia.
Shattuck, Mrs. Beatrice F., Bristol.
Shepherd, John F., 27 Memorial St., Franklin.
Trachy, Henry, Central St., Franklin.
Weeks, Norman, Pleasant St., Laconia.
Williams, Mrs. Dorothy, Main St., Laconia.
Williams, Tracy, Plymouth.

### The Monadnock Region Board of Realtors

Active Members, 21.
**President: Charles F. Tarbox, 324 Main St., Keene.**
**Secretary: Aileen W. Ziefle, 50 Winter St., Keene.**

Barker, Sheldon L., 48 Central Sq., Keene.
Barry, David J., Wilton.
Bennett, Frank J., 11 Roxbury St., Keene.
**BISHOP, ERLE G., 44 Main St., Peterborough.**
Day, Richard, 4 Union St., Peterborough.
Fitts, Florence, R.F.D., Peterborough.
Harper, Roland L., 10 West St., Keene.
Hazen, Kenneth, 1 Central Sq., Keene.
Heald, Cleon E., 21 High St., Keene.
Heald, Glenn E., 21 High St., Keene.
Kirk, Howard W., 271 Roxbury St., Keene.
LeBeau, Lawrence C., 46 Central Sq., Keene.
Lyon, Charles S., 11 Fox Circle, Keene.
McPartland, Kenneth, 44 Main St., Peterborough.
Petersen, Walter Jr., Wilton Rd., Peterborough.
Radcliffe, Miss Marie, Alstead.
Reynolds, Clifford S., 31 Central Sq., Keene.
Stewart, Arthur M. Jr., 581 Boylston St., Boston, Mass.
Tarbox, Charles P., 324 Main St., Keene.
Weston, Valentine B., 33 Park Ave., Keene.
**ZIEFLE, AILEEN W., 50 Winter St., Keene.**

### Nashua Board of Realtors

Active Members, 23; Others, 11.
**President: Earl A. Damon, 171 Main St.**
**Secretary: Kearn J. P. Devereux, 17 Broad St.**

**Baldry, George S., Back River Rd., Merrimack.**
Bechard, Henry, 168 Main St.
**Boucher, Arnold C., 10 Chestnut St.**
**Butterfield, George H. Jr., Golden Brook Rd., Windham.**
Caron, Gertrude, Main St., Merrimack.
Damon, Earl, 9 Berkshire Rd.
Damon, Harold A., 171 Main St.


**LAKE WINNIPESAUKEE**
**NEW HAMPSHIRE**
Commercial — Shorefront
Summer and Year Round Properties
Summer Rentals
Cape Cods — Colonials
Farms — Homes
Cabins — Motels
**LLOYD D. LUND**
**104 Pleasant St.**
**Meredith, New Hampshire**


Devereaux, Kearn J. P., 17 Broad St.
Gale, Louise, Bond St., Brookline.
Garrity, Arthur, 17 Spruce St.
Guertin, Louis, 210 Main St.
Hood, Charles H., 393 Main St.
Hills, Beatrice E., 308 Bond St.
Jean, Adelard, 12 White Ave.
Kopka, Angelina, 59 Gillis St.
Lovejoy, Vera, 308 Main St.
Oban, Nathan, 148½ Chestnut St.
Poor, Melvin, Nashua St., Milford.
Saunders, William A., 31 Courtland St.
Sirois, Paul E., 15½ Main St.
Steed, Thomas W. (Col.), Little Island Pond, Pelham.
Stewart, Ernest C., Main St., Amherst.
Wright, Alden L., 10 Kinsley St.


*Sincere cooperation in helping you solve your real estate problems . . .*
**Throughout The Monadnock Region.**
*Aileen Your Realtor*
**50 Winter St.** **Keene, N.H.**
(MRS. JOHN F. ZIEFLE)


### New Hampshire Association of Realtors

Active Members, 51.
**President: Dorothy L. Williams, 635 Main St., Laconia.**
**Secretary: Daniel Ninde, Main St., Durham.**

Aldrich, Maurice, Dartmouth Svgs. Bank), Hanover.
Arling, Roy E., Tamworth.
Bamford, Alfred C., 4 Wildemere Ter., Concord.
Banzhaf, William, Bradford.
Burke, Earle A., Lebanon.
Carberry, George, 355 Central Ave., Dover.
Christensen, Ernest W. (Christensen Agcy.), 456 Central Ave., Dover.
Cookson, Frederick, Pittsfield.
Crowell, Miss Jeanette (N.H. Rlty. Co.), 77 N. Main, Concord.
Dahl, Charles O., Conway.
Delisle, Leo A., Berlin.
Dunbar,. Arthur, 77 Main St., Concord.
Everett, Douglas W. (Morrill & Everett), 77 N. Main St., Concord.
Fischer, Walter W., 48 3rd St., Dover.
Fluette, William J., 15 Challis St., Claremont.
Griffith, C. Hill, Littleton.
Groute, H. McIntyre Jr., Tranconia.


**PETERBOROUGH**
**NEW HAMPSHIRE**
**Complete Realty Service**
in the
**Monadnock Region**
"Since 1920"
Choice Country Estates
Vacation and Income Farms
Year Around and Summer Homes
**E. G. BISHOP CO.**
**REALTORS**

*Manchester, N. H.*

**George E. Jenkins Agency**

*Realtors*

Commercial — Industrial
Residential
Sales — Appraisals — Leases
Management

**922 Elm St. Phone 5-8541**

GEORGE E. JENKINS, M.A.I., S.I.R.

***NEW HAMPSHIRE ASSN. (Cont.)***

Hallinan, Joseph D. (Dover Co-op. Bank), 104 Washington St., Dover.
Hamlin, Charles A., 5 Church St., Concord.
Hamlin, Homer H., Gorham.
Haven, Raymond, Sunapee.
Heins, Richard D., Rt. 103, Warner.
Hill, A. Lloyd, Rt. 28, Chichester.
Jesseman, G. Robert, Franconia.
Kuhn, Paul J., Center Rd., Hollisborough.
Leverin, Forest, New London.
Loomis, Sumner W., 22 Center St., Concord.
Martin, R. J., North Conway.
Mather, Sidney, Chocorua.
Mayhew, Joseph V., 17 S. State St., Concord.
Michael, Frederick W., Rochester.
Moulton, Mary A., Contoocook.
Nindo, Daniel M., Durham.
Nutting, George P., 28 N. Main St., Concord.
Ordway, Chandler, 3 N. Main St., Concord.
Paine, Lorin D., Davis Ave., Durham.
Palmer, Earle H., North Woodstock.
Pardy, Ann F., Main St., New London.
Pert, Ray, 41 E. Main St., Concord.
Powers, Leonard, Box 365, Sunapee.
Reade, Delbert E., Contoocook.
Rollins, Harold E., New Durham.
Sargent, Merton J., Newport.
Sherman, Edward M., 137 Park Dr., Suite 9, Boston (15).
Sleeper, William E., 28 Merrimack St., Concord.
Smith, Newton L. (Nordblom Co.), Congress St., Boston.
Stevens, A. Pelham (Previews Inc.), 20 Kilby St., Boston.
Stevenson, Norman (Gile & Co.), Hanover.
Stimson, Hascall T., Suncook.
Terrill, John A., 97 N. Main St., Concord.
Varney, Allen A., Bethlehem.

## Queen City Board of Realtors

Active Members, 38; Others, 9.

**President: Orvis H. Dearborn, P.O. Box 57, Manchester.**
**Secretary: Gilbert L. Tuson, 913 Elm St., Manchester.**

Armstrong, Corwin C., 1015 Elm St., Manchester.
Bickford, Harry M., Mechanic's Sav. Bank, Manchester.
Cavanaugh, James S., Sr., 814 Elm St. Manchester.
Cedergren, Oscar, 913 Elm St., Manchester.
Chesley, Louis C., Amoskeag Sav Bank, Manchester.
Crandall, Mary, 20 Hanover St., Manchester.
Dearborn, Orvis H., P.O. Box 57, Manchester.
Deschenes, Ludger P., 913 Elm St., Manchester.
Devereux, Donald G., 70 Russell St., Manchester.
Feldman, Saul, 891 Elm St., Manchester.
Freneau, Joseph, 15 Temple Ct., Manchester.
Haigis, Frederick, Manchester Fed. Sav. & Loan Ass'n, Manchester.
Hebert, Raoul, St. Mary's Bank, Manchester.
Herbert, Ralph, 437 E. High St., Manchester.
**JENKINS, GEORGE E., 922 Elm St., Manchester.**
Jenkins, Robert F., 1015 Elm St., Manchester.
Lacasse, Amedee, 875 Elm St., Manchester.
Lacroix, Albert W., 92 Taylor St., Manchester.
Langlois, Henry, 1200 Elm St., Manchester.
Larochelle, Paul, 117 Holly Ave., Manchester.
Lemire, Edward, 104 S. Main St., Manchester.
Lupien, George, 320 Silver St., Manchester.
Martell, Clifford, 17 W. Union St., Goffstown.
Martinson, Harold E., 20 Hanover St., Manchester.
McIninch, Ralph P., Merchants Bank, Manchester.
O'Neil, Walter F., 293 Young St., Manchester.
Paris, Edgar L., 251 Union St., Manchester.
Pelletier, Gerard, 137 Shirley Hill Rd., Manchester.
Piper, Ben, 32 Merrimack St.
Purrell, Jeanne L. (Mrs.), 1008 Elm St., Manchester.
Ray, James H., 495 Amherst St., Manchester.
Roy, Alphonse, 27 Amory St., Manchester.
Stanley, Grover C., 875 Elm St., Manchester.
Sullivan, William F., 327 Bridge St., Manchester.
Tuson, Gilbert, 913 Elm St., Manchester.
Vogel, Stanley, 1170 Elm St., Manchester.
Wallace, E. Damon, Amoskeag Sav Bank, Manchester.
Willey, Floyd C., 15 Temple Court, Manchester.

## Rockingham County Board of Realtors

Active Members, 22; Others, 5.

**President: John N. MacInnes Sr., 40 Front St., Exeter.**
**Secretary: Kaye Gunther, 39 Dearborn Ave., Hampton.**

Bailey, Henry R., 103 N. Shore Blvd., Hampton Beach.
Boudreau, Beatrice, 100 Marsh Ave., Hampton Beach.
Bretschneider, Paul A., 127 Water St., Exeter.
Brown, Mrs. Hayden L., Main St., Atkinson.
Carberry, John P., Boulevard Rye Beach.
Caswell, Harry I., 82 Congress St., Portsmouth.
Dondero, Edward J., 69 Exeter St., Newmarket.
Dunfey, John P., Ocean Blvd., Hampton Beach.
Dapuis, Henry V., 615 Ocean Blvd., Hampton Beach.
Elwell, Clinton W., 132 Water St., Exeter.
Gunther, Katherine J., 39 Dearborn Ave., Hampton.
Hartley, Louise B., 5 Market St., Portsmouth.
Hollis, J. Walter, 696 Lafayette Rd., Hampton.
Hoyt, Edward C., 37 Front St., Exeter.
Hubbard, Neale J., R.F.D. #1 (Brentwood), Exeter.
Keezer, George B., S. Main St., Plaistow.
MacInnes, John N., 40 Front St., Exeter.
Richards, Mary B., 71 Court St., Exeter.
Riley, Kenneth D., 411 Ocean Blvd., Hampton Beach.
Stiles, Laurence E., Railroad Ave., Seabrook.
Wyatt, Wendell B., Main St., East Hampstead.
Wyckoff, Ruth F., 50 Willard Ave., Portsmouth.

## NEW JERSEY

Adamston—See Ocean County.
Allendale—See Ridgewood.
Allenhurst—See Monmouth County.
Andover—See Sussex County, Warren County.
Annandale—See Hunterdon County.
Asbury Park—See Monmouth County.
Atco—See Camden County.
Atlantic Highlands—See Monmouth County.
Audubon—See Camden County.

Barnegat—See Ocean County.
Barnsboro—See Gloucester County.
Barrington—See Camden County.
Basking Ridge—See Somerset County.
Bay Head—See Ocean County.
Beach Haven—See Ocean County.
Bedminister—See Somerset County.
Belle Meade—See Somerset County.
Belleville—See Passaic County.
Bellmawr—See Camden County.
Belmar—See Monmouth County.
Belvidere—See Warren County.
Bergenfield—See Eastern Bergen County.
Berlin—See Camden County.
Bernardsville—See Somerset County.
Beverly—See Burlington County.
Blackwood—See Camden County.
Bloomsbury—See Warren County.
Bogota—See Eastern Bergen County.
Boonton—See Morris County.
Bordentown—See Burlington County.
Bound Brook—See Somerset County.
Brant Beach—See Ocean County.
Bridgeton—See Cumberland County.
Brigantine—See Atlantic City.
Brielle—See Monmouth County.
Brooklawn—See Camden County.
Brown Mills—See Burlington County.
Budd Lake—See Morris County.
Burleigh—See Greater Wildwood County.
Burlington—See Burlington County.

Caldwell—See West Essex.
Califon—See Hunterdon County.
Camden—See Burlington County.
Cape May—See Greater Wildwood.
Carlstadt—See South Bergen.
Carteret—See Middlesex County.
Cedar Grove—See West Essex.
Chatham—See Morris County.
Chester—See Morris County.
Clayton—See Gloucester County.
Clementon—See Camden County.
Clifton—See Passaic County.
Cliffside Park—See Eastern Bergen County.
Clinton—See Hunterdon County.
Closter—See Eastern Bergen.
Collingswood—See Camden County.
Cranford—See Eastern Union County.

Demarest—See Eastern Bergen.
Denville—See Morris County.
Dover—See Morris County.
Dover—See Passaic County.
Dumont—See Eastern Bergen County.
Dunellen—See Middlesex County, Plainfield.

Easton—See Warren County.
East Orange—See Oranges & Maplewood.
East Paterson—See Hackensack.
East Paterson—See Passaic County.
East Rutherford—See South Bergen County.
Eatontown—See Monmouth County.
Elizabeth—See Eastern Union, Middlesex County.
Elmer—See Salem County.
Englewood—See Eastern Bergen County.
Erlton—See Camden County.

Fair Haven—See Monmouth County.
Fair Lawn—See Hackensack.
Fair Lawn—See Passaic County.
Fanwood—See Westfield.
Far Hills—See Somerset County.
Flemington—See Hunterdon County.
Florence—See Burlington County.
Florham Park—See Morris County.
Fords—See Middlesex County.
Forked River—See Ocean County.
Fort Lee—See Eastern Bergen County.
Freehold—See Monmouth County.

Garfield—See Hackensack.
Garwood—See Cranford.
Glassboro—See Gloucester County.
Glen Rock—See Ridgewood.
Gloucester—See Camden County.

Hackettstown—See Warren County.
Haddon Heights—See Camden County.
Haddonfield—See Camden County.
Haddonfield—See Burlington County.
Haledon—See Passaic County.
Hamburg Turnpike—See Passaic County.
Hammonton—See Atlantic City.
Hampton—See Hunterdon County.
Harrington Park—See Eastern Bergen County.
Harrison—See Arlington-Kearney.
Harvey Cedars—See Ocean County.
Hasbrouck Heights—See Hackensack.
Haven Beach—See Ocean County.
Hawthorne—See Passaic County.
High Bridge—See Hunterdon County.
Highland Lakes—See Sussex County.
Highland Park—See Middlesex County.
Hightstown—See Trenton & Mercer County.
Hillsdale—See Westwood.
Hillside—See Eastern Union, Newark.
Hoboken—See North Hudson.
Ho-Ho-Kus—See Ridgewood.
Hopatcong—See Sussex County.

Irvington—See Eastern Union County.
Iselin—See Middlesex County.

Keansburg—See Monmouth County.
Keyport—See Monmouth County.
Kirkwood—See Camden County.

Lake Hiawatha—See Morris County.
Lake Parsippany—See Morris County.
Lakewood—See Ocean County.
Landing—See Sussex County.
Laurel Springs—See Camden County.
Laurelton—See Ocean County.
Laurence Harbor—See Middlesex County.
Lavalette—See Ocean County.
Lebanon—See Hunterdon County.
Liberty Corner—See Somerset County.
Linden—See Eastern Union.
Linwood—See Atlantic City.
Little Falls—See Passaic.
Little Ferry—See Hackensack.
Livingston—See Oranges & Maplewood.
Lodi—See Hackensack.
Longport—See Atlantic City.
Lyndhurst—See South Bergen County.

Madison—See Morris County.
Magnolia—See Camden County.
Mahwah—See Ridgewood.
Manasquan—See Monmouth County.
Mantoloking—See Ocean County.
Mantua—See Gloucester County.
Manville—See Somerset County.
Maple Shade—See Burlington County.
Maplewood—See Oranges & Maplewood.
Margate City—See Atlantic City.
Marlton—See Burlington County.
Maywood—See Hackensack.
Medford—See Burlington County.
Medford Lakes—See Burlington County.
Mercerville—See Trenton & Mercer County.
Merchantville—See Camden County.
Metuchen—See Middlesex County.
Millburn—See Oranges & Maplewood.
Milford—See Passaic County.
Millington—See Morris County.
Millington—See Somerset County.
Milltown—See Middlesex County.
Millville—See Cumberland County.
Moorestown—See Burlington County.
Morgan—See Middlesex County.
Morris Plains—See Morris County.
Morristown—See Morris County.
Morristown—See Burlington County.
Morrisville—See Trenton & Mercer County.
Mt. Ephraim—See Camden County.
Mt. Holly—See Burlington County.
Mountain Lakes—See Morris County.
Mountainside—See Westfield.
Mountain View—See Passaic County.
Mullica Hill—See Gloucester County.

National Park—See Gloucester County.
Neptune—See Monmouth County.
Neshanic Station—See Somerset County.
Neshanic Station—See Hunterdon County.
Newark—See Hoboken, Oranges & Maplewood.
Newark—See Eastern Union County.
Newark—See Sussex County.
New Brunswick—See Middlesex County.
New Milford—See Hackensack.
New Milford—See Eastern Bergen County.
New Providence—See Summit.
Newton—See Ridgewood, Sussex County.
Nixon—See Middlesex County.
Normandy Beach—See Ocean County.
North Bergen—See North Hudson.
North Branch—See Somerset County.
North Plainfield—See Plainfield.
North Wildwood—See Greater Wildwood.

Oaklyn—See Camden County.
Oaklyn—See Burlington County.
Ocean Gate—See Ocean County.
Ocean View—See Greater Wildwood.
Oradell—See Westwood.
Oradell—See Hackensack & Central Bergen.

Packanack Lake—See Passaic County.
Palisades Park—See Eastern Bergen County.
Palmyra—See Burlington County.
Paramus—See Hackensack.
Paterson—See Passaic County.
Paulsboro—See Camden County, Gloucester County.
Penns Grove—See Salem County.
Pennsaukan—See Camden County.
Pennsville—See Salem County.
Pequannock—See Morris County.
Perth Amboy—See Middlesex County.
Perth Amboy—See Eastern Union County.
Phillipsburg—See Warren County.
Pine Beach—See Ocean County.
Pitman—See Gloucester.
Pittstown—See Hunterdon County.
Plainfield—See Somerset County.
Plaza—See Montclair.
Pleasantville—See Atlantic City.
Pluckemin—See Somerset County.
Pt. Pleasant Beach—See Ocean County.
Pompton Lakes—See Passaic.
Pompton Plains—See Morris County.
Port Norris—See Cumberland County.
Princeton—See Trenton & Mercer County.
Prospect Park—See Passaic County.

Quakertown—See Hunterdon County.

Rahway—See Eastern Union.
Ramsey—See Ridgewood.
Raritan—See Somerset County.
Red Bank—See Jersey City.
Ridgefield Park—See Eastern Bergen County.
River Edge—See Hackensack.
Riverside—See Burlington County.
Riverton—See Burlington County.
Rochelle Park—See Hackensack & Central Bergen.
Rockaway—See Morris County.
Roebling—See Burlington County.
Roseland—See West Essex.
Roselle Park—See Eastern Union.
Rumson—See Monmouth County.
Runnemede—See Camden County.
Rutherford—See South Bergen County.

Saddle River—See Ridgewood.
Saddle River Township—See Hackensack & Central Bergen.
Scotch Plains—See Plainfield.
Scotch Plains—See Westfield.
Sea Bright—See Monmouth County.
Sea Girt—See Monmouth County.
Sea Isle City—See Greater Wildwood.
Seaside Heights—See Ocean County.
Seaside Park—See Ocean County.
Secaucus—See North Hudson.
Sergeantsville—See Hunterdon County.
Sewell—See Gloucester.
Shipbottom—See Ocean County.
Short Hills—See Oranges & Maplewood.
Shrewsbury—See Monmouth County.
Somerdale—See Camden County.
Somers Point—See Atlantic City.
Somerville—See Hunterdon County.
Somerville—See Somerset County.
South Amboy—See Middlesex County.
South Bound Brook—See Somerset County.
South Dennis—See Greater Wildwood County.
South Orange—See Oranges & Maplewood, Newark.
South River—See Middlesex County.
Sparta—See Sussex County.
Spray Beach—See Ocean County.
Springfield—See Oranges & Maplewood.
Spring Lake—See Monmouth County.
Stelton—See Middlesex County.
Stillwater—See Sussex County.
Stockton—See Hunterdon County.
Stone Harbor—See Greater Wildwood.
Strathmere—See Greater Wildwood.
Surf City—See Ocean County.

Teaneck—See Eastern Bergen County.
Tenafly—See Eastern Bergen County.
Three Bridges—See Hunterdon County.
Titusville—See Mercer County.
Toms River—See Ocean County.
Totowa Boro—See Passaic County.

Union City—See North Hudson.
Union Township—See Eastern Union.
Upper Montclair—See Monclair.

Ventnor—See Atlantic City.
Verona—See West Essex.
Villas—See Greater Wildwood.
Vineland—See Cumberland County.

Wachtung—See Somerset County.
Waldwick—See Ridgewood.
Wallington—See South Bergen County.
Wanaque—See Passaic County.
Washington—See Warren County.
Washington Crossing—See Trenton & Mercer County.
Weehawken—See North Hudson.
Wenonah—See Gloucester County.
West Collingswood—See Camden County.
Westmont—See Camden County.
West New York—See North Hudson.
West Orange—See Oranges & Maplewood.
Westwood—See Eastern Bergen County.
Westville—See Camden County, Gloucester County.
Wharton—See Morris County.
Whitehouse Station—See Hunterdon County.
Whippany—See Morris County.

Wildwood Crest—See Greater Wildwood.
Williamstown—See Gloucester.
Woodbridge—See Middlesex County.
Woodbury—See Camden County, Gloucester County.
Woodbury Heights—See Gloucester County.
Wood Ridge—See South Bergen County.
Woodstown—See Salem County.
Wrightstown—See Burlington County.
Wycoff—See Ridgewood.
Yardville Heights—See Trenton & Mercer County.

## Arlington-Kearny Board of Realtors

Active Members, 18; Others, 20.
**President: Carl Bruck, 123 Ridge Rd., North Arlington.**
**Secretary: Isidor Mintz, 539 Kearny Ave., Kearny.**
Archibold, Arthur B., 30 Ridge Rd., North Arlington.
Arlington Real Estate Co., 130 Midland Ave., Kearny.
Arlaus, Edward R., 283 Argyle Pl., Kearny.
Bixler, Edgar H., 100 Midland Ave., Arlington.
Borgos & Borgos, 593 Kearny Ave., Kearny.
Bruck Agency, 123 Ridge Rd., North Arlington.
Burns, Walter, 500 Kearny Ave., Kearny.
Cormier, Leon G., 579 Kearny Ave., Arlington.
Farina, Herman, 588 Kearny Ave., Arlington.
Kelly, William F., 357 Kearny Ave., Kearny.
Lundy, Reuben I., 148 Midland Ave., Arlington.
McKeon, Edward F., 307 Harrison Ave., Harrison.
Mintz, Isidor, 539 Kearny Ave., Kearny.
O'Connor, Arthur J., 600 Ridge Rd., North Arlington.
Okuniewicz, Anthony C., 506 N. 4th St., Harrison.
Rubino, Anthony E., 714 Elm St., Arlington.
Shepherd, Thomas A., 466 Devon St., Arlington.
Wilkinson, Wm. R., 1 Ridge Rd., North Arlington.

## Atlantic City Real Estate Board

Active Members, 77; Others, 103.
**President: Benjamin M. Horn Jr., 3212 Atlantic Ave.**
**Executive Secretary: Mrs. Doris Dehn Hall, 200 Guarantee Trust Bldg.**
Abel, Samuel, 2631 Pacific Ave.
Adams, C. J. Co., 20 S. Tennessee Ave.
Allman, Joseph, 4101 Atlantic Ave.
Atlantic City Realty Co., 198 S. Virginia Ave.
Bacharach Real Estate Co., 801 Schwehm Bldg.
Balsley, G. David, 1601 Shore Rd., Linwood.
Bater, Samuel, 6703 Atlantic Ave., Ventnor.
Bater, William, 6703 Atlantic Ave., Ventnor.
Beckman & Co., E. S., 1318 Pacific Ave.
Bloom, William, 23 S. North Carolina Ave.
Bouch, Benjamin, 208 Central Bldg.
Boyle, Joseph A., Jr., 9800 Ventnor Ave., Margate.
Brode, Ralph E., 100 Guarantee Trust Bldg.
Bronstein, Edward I., 600 Atlantic Ave.
Bross, Mrs. Martha H., 29 S. Harrisburg Ave.
Chelsea Realty Co., 1516 Atlantic Ave.
Coryell & Farley, 5303 Atlantic Ave., Ventnor.
Cressman, Oscar J., 8308 Ventnor Ave., Margate City.
Cunningham, William C., 4 S. Avolyn Ave., Ventnor.
Detweiler, Charles B., 609 Schwehm Bldg.
Diamond, Morris, 31 S. South Carolina Ave.
Dudnick Brothers, 1217 Atlantic Ave.
Emley, William S., 3100 Atlantic Ave.
Farrington, Joseph D., 7800 Atlantic Ave., Margate.
Fell, Charles E., 139 S. North Carolina Ave.
Frees, John T., 405 Schwehm Bldg.
Gardiner, Inc., David E., 325-6 Guarantee Trust Bldg.
Ginnetti, Charles, 4403 Atlantic Ave.
Ginnetti, Gay, 4 S. Avolyn Ave., Ventnor.
Goldberg, Harry, 5313 Atlantic Ave., Ventnor.
Goldberg, Maxwell J., 400 Guarantee Trust Bldg.
**Greenfield, Albert M. & Co., 1616 Pacific Ave.**
Guarente, Alfred D., 5 N. Jerome Ave., Margate.
Harris, Mrs. Dorothy, 7832 Ventnor Ave., Margate.
Harrold Agency, Charles J., 2144 Atlantic Ave.
Hepler, Frank F., 5313 Atlantic Ave., Ventnor.
Horn, Benjamin M. Jr., 3212 Atlantic Ave.
Hyman, C. Herbert Inc., 3807 Atlantic Ave.
**Jackson & Kreutz, 106 S. Main St., Pleasantville.**
Jenkins, Byron, 4803 Atlantic Ave., Ventnor.
Johnson, Albert B. Inc., 1025 Boardwalk.
Keener, Joseph F. Jr., 3212 Atlantic Ave.
Kernohan, James, 23 S. South Carolina Ave.
Kleckner, John, 23 S. Tennessee Ave.
Krasney, Maurice J., 1421 Atlantic Ave.
Lafferty, Frank J., 4401 Atlantic Ave.
Lippman, Louis, 1211 Atlantic Ave.
McGowan, Joseph V., 7802 Atlantic Ave., Margate.
**McNicholas, Joseph T., Boardwalk Arcade.**
Myers, H. G., Co., Schwehm Bldg.
**Palmer Realty Company, 43 N. Main St., Pleasantville.**
Phillips Co., Guarantee Trust Bldg.
Phillips & Dart, Inc., 3111 Atlantic Ave., Longport.
Robinson, William H., Boardwalk Arcade.
Roney, Russell, 1 S. Granville Ave., Margate.
Rosenblit, Sidney, 3 S. North Carolina Ave.
Ruberton Agency, M. L., 124 Bellevue Ave., Hammonton.
Saslaff, Morris J. Co., 25 S. Virginia Ave.
Scanlan, Edward, 604 Schwehm Bldg.
Scanlan, John, Guarantee Trust Bldg.
Schaible, Margaret G., 100 Brigantine Ave., Brigantine.
Schiller, Roy W., 116 N. Main St., Pleasantville.
Schreibman, Albert, 6708 Ventnor Ave., Ventnor.
Siracusa Co., Guarantee Trust Bldg.
Sirota, M. & Co., 412 Atlantic Ave.
Sofroney, Maurice M., 4223 Ventnor Ave.
Soloff, Joseph L., 1215 Atlantic Ave.
Sprow, Howard F., 211 Commerce Bldg.
Stanley Realty Co., 302 Schwehm Bldg.
Thompson, Richard S., 715 Shore Rd., Somers Point.
Valore, Silvio, 3111 Atlantic Ave.
Walker, S. D. Inc., 32nd & Brigantine Ave., Brigantine.
Wray, J. Victor, 218 S. Main St., Pleasantville.
Yamron and Briliant, 14 Central Pier.
Young, John L., 120 S. New York Ave.
Zable, Abe, 221 N. Lancaster Ave., Margate.
Zaris, Louis, 212 Schwehm Bldg.

## Bayonne Board of Realtors

Active Members, 20; Others, 4.
**President: Mabel R. Loughlin, 870 Broadway.**
**Secretary: Edward J. Foley, 726 Broadway.**
Annetta, Ralph, 436 Broadway.
Bond, J. P., 612 Broadway.
Creighton, Morgan, 231 Ave. C.
**Foley, Edward J., 726 Broadway.**
Grodberg, Irving, 590 Ave. C.
Keating, William J., 124 W. 32nd St.
Lojewski, Norbert C., 472 Broadway.
Loughlin, M. R., 870 Broadway.
McCarthy, Timothy F., 549 Broadway.
McLaughlin, John J., 41 W. 8th St.
O'Donnell, Frank, 83-85 W. 9th St.
O'Neill, John, 887 Broadway.
Rose, Jerome, 564 Broadway.
Schaumburg, Leo Von, 27 W. 36th St.
Silverman, Louis, 473 Broadway.
Topoleski, Joseph, 610 Broadway.
Tischler, Edward A., 1068 Ave. C.
Tucker, Harold, 726 Broadway.
Turteltaub, Abram, 526 Broadway.
Yingling, Francis, 777 Broadway.

## Board of Realtors — Bloomfield, Glen Ridge, Nutley, & Belleville

Active Members, 63.
**President: Edwin W. Ackerknecht, 35 Lackawanna Pl., Bloomfield.**
**Secretary: Ruth E. Wiedman, 39 Broad St., Bloomfield.**
Abramson, William, 500 Washington Ave., Belleville.
Ackerknecht, Edwin W., 35 Lackawanna Pl., Bloomfield.
Baumgardner, Joseph, 378 Broad St., Bloomfield.
Benjamin, Charles W., 510 Franklin Ave., Nutley.
Betts, John M., 39 Charles St., Bloomfield.
Bloxsom, Andrew E., 90 Union Ave., Nutley.
Borowy, Henry, 363 Broad St., Bloomfield.
Bowes, George T., 677 Franklin Ave., Nutley.
Box, Harland D., 618 Washington Ave., Belleville.
Brewer, Hilton C., 222 Ridgewood Ave., Glen Ridge.
Brown, William, 59 Broad St., Bloomfield.
Callery, Catherine, 330 Glenwood Ave., Bloomfield.
Carew, William J., 633 Franklin Ave., Nutley.
Catino, George Jr., 20 Broad St., Bloomfield.
Christian, George W., 330 Glenwood Ave., Bloomfield.
Cogan, Howell S., 303 Broad St., Bloomfield.
Curtis, Charles E., 61 Washington St., Bloomfield.
Delissio, James A., 79 Florence Ave., Bloomfield.
Donnelly, Jane, 162 Washington Ave., Belleville.
Farr, Millard, 564 Franklin Ave., Nutley.
Fiore, Albert G., 39 Lackawanna Pl., Bloomfield.
Freeman, Nugent A., 225 Park Ave., Nutley.
Garson, Irving H., 500 Washington Ave., Belleville.
Gorny, Leo, 363 Broad St., Bloomfield.
Hill, Arthur G., 5 Edgewood Rd., Bloomfield.
Hillman, Bernard, 40 Wayne Pl., Nutley.
Johnson, Hjordis, 25 High St., Nutley.
Johnson, Robert Jr., 1065 Broad St., Bloomfield.
Johnson, Robert, 1065 Broad St., Bloomfield.
Johnson, Stanley, 25 High St., Nutley.
Kane, Joseph, 404 Washington Ave., Belleville.
King, Joseph, 414 Washington Ave., Belleville.
Liebau, Mrs. A. G., 422 Franklin Ave., Nutley.
Lynch, William, 444 Washington Ave., Belleville.
Marsters, Arthur E., 657 Bloomfield Ave., Bloomfield.
Marsters, Russell G., 657 Bloomfield Ave., Bloomfield.
Martin, William, 59 Broad St., Bloomfield.
McCoy, Bernard, 282 Glenwood Ave., Bloomfield.
Murphy, Hugh F., 680 Bloomfield Ave., Bloomfield.
Noskiewicz, Chester, 513 Franklin Ave., Nutley.
Paul, Nathan, 484 Washington Ave., Belleville.
Phoebus, George S., 33 Cambridge Ave., Bloomfield.
Pifer, George, 398 Washington Ave., Belleville.
Price, John D., 398 Washington Ave., Belleville.
Quinn, Peter J., 39 Lackawanna Pl., Bloomfield.
Reilly, Eugene, 394 Washington Ave., Belleville.
Reilly, George E., 277 Broad St., Bloomfield.
Reilly, Mrs. Rose, 394 Washington Ave., Belleville.
Robinson, Albert M., 67 Washington St., Bloomfield.
Roddy, Whitney H., 21 Lackawanna Pl., Bloomfield.
Russell, Mrs. Kathryn, 227 Ridgewood Ave., Glen Ridge.
Searle, C. Walter, 410 Franklin Ave., Nutley.
Seller, M. C., 9 Essex Ave., Bloomfield.
Smith, Percy H., 695 Passaic Ave., Nutley.
Swift, Max, 652 Bloomfield Ave., Bloomfield.
Thompson, Harvey B., 302 Washington Ave., Belleville.
Thompson, Norman, 302 Washington Ave., Belleville.
Tully, James J., 383 Washington Ave., Belleville.
Van Sant, Martin, 422 Franklin Ave., Nutley.
Verian, Mrs. George, 180 Centre St., Nutley.
Vitolo, Philip S., 49 Franklin Ave., Nutley.
Weber, Louis, 417 Broad St., Bloomfield.
Werbel, Bernard, 550 Bloomfield Ave., Bloomfield.

## Burlington County Board of Realtors

Active Members, 48; Others, 22.
**President: Romeo F. Ventura, 104 E. Main St., Maple Shade.**
**Secretary: Aileen T. Flemming, 737 Federal St., Camden.**
Absalom, Frank S., 14 Broad St., Florence.
Absalom, James, 70 Main St., Mt. Holly.
Adams, Palmer L., 543 Cinnaminson Ave., Palmyra.
Bloomer, Robert, 205 High St., Mt. Holly.
Brick, J. C., 76 North Main St., Medford.
Cline, Daniel F. (Chesley Agcy.), 14 Marne Hgwy., Mt. Holly.
**Cole, Roy D., 325 S. Church St., Moorestown.**
Cutler, Arthur N., 104 E. Main St., Maple Shade.
Davis, Edwin L., Main & Fort Dix Sts., Wrightstown.
**Edgar, Bert T., 25 E. Main St., Moorestown.**
Edgar, Robert T., 25 E. Main St., Morristown.
Eldridge, Norman A., 335 Linden St., Moorestown.
Flemming, Ernest, 737 Federal St., Camden.
Flemming, Aileen T., 737 Federal St., Camden.
Goodley, Harold E., 220 N. 7th St., Camden.
Guerin, Thomas E., 221 Chester Ave., Moorestown.
Haines, Henry S., 230 High St., Burlington.
Haines, I. Snowden, 230 High St., Burlington.
**HARDEN, ROWLAND R. SR., Taunton Blvd. & Chestnut Rd., Lake Pine, Marlton.**
Hennigs, Fred G., 3 W. Union St., Burlington.
Herbst, Mrs. Mary M., 50 E. Oak Ave., Moorestown.
Hillman, George M., 135 High St., Mt. Holly.
Kashner, Edward A., Front & Summer, Florence.
Kashner, Edward A., Front & Summer Sts., Florence.
Lamon, Walter D. Jr., 516 Cinnaminson Ave., Palmyra.
Larsen, Mrs. Caro M., Taunton Lakes, Marlton.
Lewis, Clement B., Broad & Main Sts., Riverton.
MacCauley, Norman G., 14 Marne Hgwy., Mt. Holly.
McCrosson, Mrs. Eleanor, 16 E. Broad St., Palmyra.
McHugh, Mrs. Jerry, 130 E. Main St., Maple Shade.
Meyer, Edward H., Jackson & Stokes Rds., Medford.
Middleton, Walter F., 68 E. Main St., Moorestown.
Morris, Hugh S., 442 High St., Burlington.

**Rowland R. Harden**

Suburban — City — Pines
Sales and Management
Appraisals

**200 Marne Avenue Haddonfield, N. J.**

BRANCHES:

**518 Station Ave., Haddon Heights, N.J.**
**Taunton Blvd., Lake Pine, Marlton, N.J.**

Pancoast, J. H., 21 Scott St., Riverside.
Payne, William O., 737 Federal St., Camden.
Perkins, Violet, 123 Pavillion Ave., Riverside.
**Pistel, Jerome H., 5th & Main Sts., Roebling.**
Ratigan, John J., 117 Farnsworth Ave., Bordentown.
**Renwick, Harry F., 130 E. Main St., Maple Shade.**
Shore, Charles B., Lakehurst Rd., Brown Mills.
Stecher, Theodore T., 108 Pavilion Ave., Riverside.
Strattan, Leaward G., 404 Cooper St., Beverly.
Stockwell, Ford, 45 E. Main St., Moorestown.
Todd, Jack W., Medford Lakes.
Ventura, Romeo F., 104 E. Main St., Maple Shade.
Vodges, Thomas J., 6 W. Main St., Maple Shade.
**Warner, Raymond, 430 Cinnaminson Ave., Palmyra.**
Woodward, George J., 1 Hanover St., Pemberton.
Yearly, Joseph F., 106 Broad St., Riverton.

## Camden County Board of Realtors

Active Members, 192; Others 119.
**President: George A. Sullivan, 822 Federal St., Camden (3).**
**Executive Secretary: Marian D. Penfold, 830 Federal St., Camden (3).**
Aaronson, Howard A., 109 N. Black Horse Pike, Runnemede.
Allison, John R. Jr., 51 Conwell Ave., Erlton.
Baker Co., James F., 924 Broadway, Camden (3).
Baker Realty Co., M., 227 Federal St., Camden (1).
Barry, Francis D., Pennsauken, Merchantville (11).
Bauer ,Matt, 133 E. Atlantic Ave., Haddon Heights.
Beyer, Maurice, 1180 Haddon Ave., Camden (3).
Blank, Mitchell, 21 White Horse Pike, Oaklyn (6).
Bleakly, F. Stanley, 926 Marlton Pike, Erlton.
Boals, Merrill B., 210 N. 6th St., Camden (2).
Borden & Son., Edw. J., 702 Market St., Camden (2).
Borz, Thaddues, 1440 Mt. Ephraim Ave., Camden (4).
Boss, Herman C., 324 Maple Ave., Audubon (6).
Boyle, Thomas, 304 N. Black Horse Pike, Runnemede.
Brady, Paul F., Walnut Ave., Kirkwood.
Brennan, Helen M., 125 Berlin Rd., Haddonfield.
Bruns, George K., 173 S. Black Horse Pike, Blackwood.
Bruynell, Thomas, 4 S. Black Horse Pike, Bellmawr.
Burr-Smith Co., 13 Haddon Ave., Camden (3).
Calio, Samuel J., 1500 Park Blvd., Camden.
Camden Realty Co., 712 Federal St., Camden (3).
Canal, Ned, 121 Black Horse Pike, Mt. Ephraim.
Carrigan, John T., 140 N. Broadway, Gloucester City.
Cettei & Co., 905 White Horse Pike, Oaklyn (6).
Chesney, J. Graham, 36 E. Broad St., Paulsboro.
Chew, Beatrice D., 2522 River Ave., Camden (5).
City & Suburban Realty Co. (Charles H. Vaughn), 610 Collings Ave., W. Collingswood (6).
Clair, Leon M., Crescent Blvd. at Traffic Cir., Brooklawn.
Clarke Co., W. A. (Charles Poliero), 323 Market St., Camden (2).
Cole, George J., 407 Evesham Ave., Magnolia.
Coolidge Mortgage Service Co., 525 Cooper St., Camden (2).
Cope, Walter H., 3 Tanner St., Haddonfield.
Crabiel, Charles B., 6618 Crescent Blvd., Pennsauken (11).
Cromwell, Albert F., 27th St. and Westfield Ave., Camden (5).
Curcio, P. A., 901 Haddon Ave., Camden (3).

**Leon E. Todd, Inc.**

LEON E. TODD, *Chairman*
HARRISON L. TODD, *Pres.*
JACK W. TODD, *Sec'y.*

Specializing in Sales, Appraising, Developing, Management, Insurance, Financing, Consultant

**2623 Westfield Avenue**
**Camden 5, New Jersey**
**Branch Office: Medford Lakes**
**Phone: WOodlawn 3-8400**

***CAMDEN COUNTY (Cont.)***

Dale, Margaret H., 18 N. Centre St., Merchantville (8).
Daigliesh, John J., 236 N. 7th St., Camden (2).
Davis, Garfield W., 213 E. Park Ave., Haddonfield.
DeSorte, Joseph, Jackson Rd., Atco, N.J.
Dick, Frank R., Crescent Blvd. & Nansen Ave., Brooklawn.
DiNunzio, Dominick J., 316 Westminster Ave., Merchantville (8).
Dworan, Frank J., 1518 Mt. Ephraim Ave., Camden (4).
Ellis, Zellie, 527 Broadway, Camden (3).
Elsey & Son, E. G., 111 N. 4th St., Camden (2).
Eppright, W. A. Jr., 728 Cooper St., Camden (2).
Erwin, Louise, 500 W. Kings Hgwy., Mt. Ephraim.
Evered Inc., 450 Broadway, Camden (3).
Fanelli, Thos. A., Atco Ave., Atco.
Fantasia, Frank, 32 Black Horse Pike, Blackwood.
Farrell & Knight Inc. (Kenneth J. Knight), 6 Kings Hgwy. E., Haddonfield.
Fleming & Co. (W. Ernest Flemming), 737 Federal St., Camden (3).
Flemming, Wm. J., 51 S. 26th St., Camden (5).
Flinn Realty Co., Wm. M., 700 Federal St., Camden (3).
Forrest, J. Rodney, 102 Morris St., Merchantville.
Frett, Harry, 3517 Federal St., Camden (5).
Gemberling, Chas. A., 1012 Mercer Dr., Haddonfield.
Gibbs, Theo. W., 1 Berlin Rd., Clementon.
Giberson, Melvin, 510 Haddon Ave., Camden (3).
Gitomer & Co., 419 Cooper St., Camden (1).
Goodley, Harold E., 220 N. 7th St., Camden (2).
Goodman, Ellis & Co., 427 Market St., Camden (2).
Gorman, Edwin J., 130 N. Broadway, Camden (2).
Gretzkowski, Stephen Sr., 1418 Mt. Ephraim Ave., Camden (4).
Halyburton Inc., 426 Market St., Camden (2).
Hambleton Agency, Wm. B., 2 N. King St., Gloucester.
Hanly, J. Frank, Suite 209 Wilson Bldg., 130 N. Broadway, Camden (2).
Hanly, Raymond E., 545 Cooper St., Camden (2).
**HARDEN, ROWLAND R., 200 Marne Ave., Haddonfield.**
Hayes, Wm. J., 410 White Horse Pike, Haddon Heights.
Heim, David J., 26 Haddon Ave., Camden (3).
Humphreys, Louis B, Jr., S.W. Cor. 3rd & Market Sts., Camden (2).
Joyce, Paul, 18 Black Horse Pike, Runnemede.
Kircher Inc., E. C., Fifth & Market Sts., Camden (2).
Kloss, Richard, 118 Haddon Ave., Haddonfield.
Krewson Inc., Amos, 11 W. Park Ave., Merchantville (8).
Lamoreaux Agency, R. I., 511 White Horse Pike, Haddon Heights.
Lenny, Edmund J., 2977 Yorkship Sq., Camden (4).
Lenny, Joseph P., 5 Haddon Ave., Haddonfield.
Liberati, Quintin, 110 Kendall Blvd., Oaklyn (6).
Lindsay-Carlson (Catherine Lindsay), 430 Marlton Ave., Camden (5).
Lippincott, Earl R., 105 N. 7th St., Camden (2).
Lit Co., 215 N. Broadway, Camden (2).
Louderback, Harry A., 140 Marne Ave., Haddonfield.
MacAllister, Wilbur J., 217 N. 6th St., Camden (2).
MacDonald, Anita, 910 Redman Ave., Haddonfield.
Malamut, Alex M., 521 Cooper St., Camden (2).
Markeim-Chalmers-Ludington, 540 Cooper St., Camden (2).
Mason, Edward J., 701 Park Pl., Collingswood (7).
Maurer, Arthur S., 1005 Marlton Pike, Erlton.
McClelland, Lydia, 410 Haddon Ave., Collingswood (7).
McCulley, Samuel H., Clementon Rd. & Franklin Ave., Berlin.
McGrath, James J., 404 Bradford Ave., Westmont.
McNutt, Tyler, 413 Cooper St., Camden (2).
Mick, Wilbert H., 911 Elm Ave., Laurel Springs.
Mignone, Charles C., 313 Kaighn Ave., Camden (3).
Mole, William, 426 Market St., Camden (2).
Moses, Linwood G., 130 N. Broadway, Camden (2).
Murphy, Marion M., 419 White Horse Pike, Audubon (6).
Myers & Co. Inc., Chas R., 12 N. 7th St., Camden (2).
Natal, Herman, 1155 Haddon Ave., Camden (3).
Norcross, Horace J., 3 Garfield Ave., Clementon.
Norcross Mortgage Service, 509 Cooper St., Camden (1).
Obus, Reba N., 101 N. 7th St., Camden (2).
O'Neill, Richard, 457 S. 6th St., Camden.
Overmeyer, Glenn, 220 N. Black Horse Pike.
Paul & Son, Arthur H., 23 N. Centre St., Merchantville (8).
Payne, William, 737 Federal St., Camden (3).
Praiss, Edward, 1566 Mt. Ephraim Ave., Camden (4).
Procacci, Louis, 6209 Crescent Blvd., Pennsauken (11).
Rand, James S., 105 N. 7th St., Camden (2).
Read, Paul C., 204 N. Black Horse Pike, Runnemede.
Rein, Frederick E., 312 Market St., Camden (2).
Richard, Wilbur G., 155 Gibbsboro Rd., Clementon.
Richman, Clifford, 111 Clements Bridge Rd., Barrington.
Robeson, Geo. B. & Son, 622 Cooper St., Camden (2).
Rogers, W. L. (Bill Jr.), Suite 210 Penn Town Bldg., Springfield & Westfield Aves., Pennsauken.
Root & Fox, 8 Tanner St., Haddonfield.
Rosenfeld, A. J., 709 Market St., Camden (2).
Rosenfeld, R. H., 709 Market St., Camden (2).
Ruggles, Walter W., 901 Mercer Dr., Haddonfield.
Saltzman, G. R., 503 Market St., Camden (2).
Saputelli, Dante, 712 Federal St., Camden (3).
Scarduzio, James J., 1810 Broadway, Camden (4).
Scarfo, Rocco V., 534 S. 3rd St., Camden (3).
Schneider, Joseph G., 5 S. Black Horse Pike, Blackwood.
Schweiger, Jerome W., 529 Market St., Camden (2).
Scian & Greiner Inc., 710 Market St., Camden (2).
Sickler, Wm. W., 525 Cooper St., Camden (2).
Siris, Fred, 521 Cooper St., Camden (2).
Smeltzer, Harry F., 132 Woodland Ter., Oaklyn.
Smith, E. A., 3102 Mt. Ephraim Ave., W. Collingswood, Camden (4).
Smolens, Martin, 201 E. Cuthbert Blvd., Westmont.
South Jersey Mortgage Co. (Malcolm Rosenfeld), 519 Market St., Camden (2).
Spotts, Robert W., White Horse Pike at Dartmouth Ave., Somerdale.
Springer, George, 329 Market St., Camden (2).
Stafford, Fred, 539 Market St., Camden (2).
Stafford, Warren, 155 S. White Horse Pike, P.O. Box 295, Berlin.
Steinberg, Arthur, 503 Market St., Camden.
Stewart, Edward M., 2904 Centre St., Pennsauken (8).
Stewart, John M., 28 S. Broadway, Gloucester.
Strattan Inc., Herbert K., 109 Haddon Ave., Haddonfield.
Straub Inc., Howard S., 5 W. Park Ave., Merchantville (8).
Sullivan, George A., 822 Federal St., Camden (3).
Swissler, Philip J., 225 N. 6th St., Camden (2).
Sydner, Harold, 1115 Greenmount Rd., Haddonfield.
Tannenbaum, Phillip B., 710 Market St., Camden (3).
Terzano, Walter, 12 Haddon Ave., Camden.
Thies Realty Co., 1100 White Horse Pike, Oaklyn (6).
Thomas & Grosbon Inc., 709 Market St., Camden (2).
**TODD INC., LEON E., 262 Westfield Ave., Camden (5).**
Todiss Co., 315 Market St., Camden (2).
Tolz, Herman A., 130 N. Broadway, Camden (2).
Trend Co., Jas., 29 Kings Hgwy. E., Haddonfield.
Troiano, Louis, N.W. Cor. 4th & Spruce Sts., Camden (3).
Tunstall, Frank W., 214 White Horse Pike, Haddon Heights.
Verdiglione, Sabba, 940 S. 5th St., Camden (3).
Wallace, William, 26 S. Haddon Ave., Haddonfield.
Watson, George C., 47 Harvard Rd., Audubon (6).
Wegmann, William A., 2805 Westfield Ave., Camden (5).

**ENGLEWOOD, NEW JERSEY**

**W. Gerould Clark, Inc.**

**67 N. Dean Street — ENglewood 3-6000**

Specializing in the sale, rental and appraising of private houses, apartments, Industrial and Commercial Properties.

Wesley Realty Co., N.W. Cor. 4th & Arch Sts., Camden (2).
Wessel, Norman I., 116 N. 7th St., Camden (2).
Westcoatt, George W., 22 Westcoatt Wk., Haddonfield.
Wheeler, Russell C., 1290 Collings Rd., Camden (4).
Wilinski, Bruno J., 1213 Mt. Ephraim Ave., Camden (4).
Wille, G. A., 750 Wright Ave., Camden (3).
Willson, Harry A., 2123 Browning Rd., Pennsauken (8).
Wilson, Kay E., Church Rd. at Glenwood Ave., Merchantville.
Yost, Frank F., 709 Crown Point Rd., Westville.
Yost, George E., 4501 Westfield Ave., Pennsauken (8).
Young, A. N. Jr., 119 W. Merchant St., Audubon (6).
Zinman & Co., Philip, 529 Market St., Camden (2).

## Cranford Real Estate Board

Active Members, 14; Others, 9.
**President: Wm. C. McPherson, 19 Alden.**
**Secretary: Laura S. Swackhamer, 4 Alden St.**

Austin, William, 4 Springfield Ave.
Blakeslee, Helen, 11 Springfield Ave.
Della Serra, Ralph, 6 Union Ave. N.
Guker, Joseph J., 111 North Ave. W.
Heins, Harry R., 17 North Ave. E.
Howland, Gilbert, 13 Eastman St.
MacMeekin, Thos., 15 Alden St.
McPherson, Wm. C., 19 Alden St.
Murray, David A., 97 Center St., Garwood.
Nunn, Gertrude, 181 North Ave. E.
Poston, Wade H., 15 Alden St.
Shaheen, Henry J., 15 N. Ave. E.
Swackhamer, Laura S., 4 Alden St.
Yeakel, Chas. M., 6 N. Ave. W.

## Cumberland County Board of Realtors

Active Members, 21; Others, 12.
**President: James E. McClain, 514 Landis Ave., Vineland.**
**Secretary: Mary E. Scheer, 610 Landis Ave., Vineland.**

Ackley, Charles W. Jr., 544 Landis Ave., Vineland.
Blew, D. S. II, 133 E. Commerce St., Bridgeton.
Brotman, Herman N., 518 Landis Ave., Vineland.
**Burger, Stephen J., Cumberland Nat'l Bank Bldg., Bridgeton.**
Cassell, Charles G., 135 N. High St., Millville.
DeMarco, Lewis, 634 Landis Ave., Vineland.
Ferguson, L. E. Jr., 525 E. Broad St., Millville.
Gassel, Louis H., 615 Landis Ave., Vineland.
Harrington, James R., 12 S. West Blvd., Vineland.
Hitchner, Clyde G., Wood St., Vineland.
Lane, Harry R., 538 Landis Ave., Vineland.
Lane, Kenneth C., P.O. Box 128, Vineland.
LeGore, Russell, III, Landis Ave., Vineland.
Maxwell, E. Morgan, 80 E. Commerce St., Bridgeton.
McClain, James E., 12 N. 6th St., Vineland.
Robbins, Willis D., Jr., Pearl St., Port Norris.
Rostan, Kurt, 600 Landis Ave., Vineland.
Rutala, John M., Cumberland Nat'l Bank Bldg., Bridgeton.
Scoble, Walter, 30 N. High St., Millville.
Stevenson, L. D., 32 N. Pearl St., Bridgeton.
Waxman, Jerome, 7 N. 6th St., Vineland.

**FLOYD H. FARRANT CO.**

ESTABLISHED 1912

Residential, Commercial Industrial Properties

**873 Teaneck Road**
**TEANECK, NEW JERSEY**
**TEaneck 6-5952**

## Board of Realtors of Eastern Bergen County, Inc.

Active Members, 87; Others, 12.
**President: William Walthers, 545 Broad Ave., Palisades Park.**
**Executive Secretary: Virginia H. Seeley, 362 Cedar Lane, Teaneck.**

**Barber, Harry, 612 Teaneck Rd., Teaneck.**
Beck, Michael, 102 Engle St., Englewood.
**Beckmann, Geo. H., 300 Route 4, Teaneck.**
**Bergton, Bernard J., 55-63 Cedar Lane, Teaneck.**
Biarmer, Olaf, 214 Main St., Fort Lee.
Bierhals, J. Wm., County Rd., Tenafly.
Blumenthal, Bernard, 570 Cedar Lane, Teaneck.
Brewster, Andrew R., 362 Cedar La., Teaneck.
Bruni, Arthur C., 204 Main St., Fort Lee.
Bunch, George, 98 Grand Ave., Englewood.
Buniva, Ed. W., 10 Highwood, Tenafly.
Busse, Enid, 35 River Edge Rd.
Carlson, Douglas D., Traffic Circle, Ridgefield.
Carbin, Edward F., 1405 Teaneck Rd., Teaneck.
Cervieri, John A., Bridge Plaza, Fort Lee.
Chedburn, H. E. Cora, 451 Teaneck Rd., Ridgefield Park.
Ciancio, Joseph M., 61 E. Main St., Bogota.
CLARK, W. GEROULD, 67 Dean St., **Englewood.**
Cleri, Ernest, 586 Bergen Blvd., Ridgefield.
**Conrad, Bertha L., 319 Elm Ave., Bogota.**
Coughlan, James J., 1520 Teaneck Rd., Teaneck.
Coven, Milton, 2164 R. #4, Fort Lee.
Diaz, Ferdinand, 2164 R. #4, Fort Lee.
**Doyle, Theo. L., 960 Teaneck Rd., Teaneck.**
Edsall, Robert W., 151 S. Washington, Bergenfield.
**FARRANT, FLOYD H., 873 Teaneck Rd., Teaneck.**
Felter, Garrett H., 76 County Rd., Tenafly.
Finelli, John, 58 Cedar Lane, Teaneck.
Fleischmann, Harold R., 217 Main St., Ridgefield Park.
Gargan, Richard K., Parkway & Florence, Harrington Park.
Gill, Gordon, 30 River Edge Rd., Tenafly.
Glenum, Donald, 5 Downing Pl., Harrington Park.
Glueck, John, 472 Bergen Blvd., Ridgefield.
Goldstein, Sarah, 448 Tenafly Rd., Englewood.
Green, Benjamin, 133 Cedar Lane, Teaneck.
Greer, Harold N., 1182 Teaneck Rd., Teaneck.
Growney, Joseph E., 43 Park Pl., Englewood.
Hart, A. W., 778 Palisade Ave., Teaneck.
Henschel, Alvin, 150 Bergen Ave., Ridgefield Park.
**Hickey, Herbert J., 1013 Teaneck Rd., Teaneck.**
Keith, Irving, 250 S. Washington, Bergenfield.
**Kuusela, Larry, 1000 Teaneck Rd., Teaneck.**
Lanza, Joseph, 135 Broad Ave., Palisade Park.
Levin, Alfred P., 570 Cedar Lane, Teaneck.
Lombardo, Jerry, 418 Cedar Lane, Teaneck.
Mackey, James D., 71 Washington, Dumont.
Macleanis, Beatrice, 52 W. Hudson, Englewood.
**Magnor, Michael E., 1003 Teaneck Rd., Teaneck.**
**Mansoldo, Raymond, 370 S. Washington, Bergenfield.**
**Marano, Anthony G., 742 Bergen Blvd., Ridgefield**
Marnell, Wallace, 260 Tryon Ave., Englewood.
Mauro, Josephine, 371 Grand Ave., Englewood.
McGuire, Chas. J., 24 County Rd., Demarest.
McKenna, Edw. A., 701 River Rd., New Milford.
Minaya, Nicholas, 65 Fairview Ave., Westwood.
Moore, Harry H., 1213 Teaneck Rd., Teaneck.
Norman, Fred C., 392 S. Washington, Bergenfield.
Norton, Alfred J., 46 N. Dean St., Englewood.
**Otter, Robert, 83 Park St., Ridg. Pk.**
**Peed, Thomas R., 954 Teaneck Rd., Teaneck.**
**Phillips, Wm. J., 346 Palisade, Cliffside Pk.**
**Politica, Daniel, 1250 Teaneck Rd., Teaneck.**
**Pramuk, E. A., 764 Cedar Lane, Teaneck.**
**Ritchie, Grace Reed, 289 Elm Ave., Bogota.**
**Rooney, Arthur J., 638 Anderson Ave., Cliffside Park.**

Rose, Myron, 790 Queen Anne, Teaneck.
Ross, David, 7 Hillside, Tenafly.
Ryan, M. J., 692 Anderson Ave., Cliffside Park.
Schaffer, Henry L., 362 Cedar La., Teaneck.
Sergent, Calvin F., 253 S. Washington, Bergenfield.
Siegler, Macy, 982 River Rd., Teaneck.
Stanchak, Harry J., 333 Palisade Ave., Cliffside Park.
Spadola, Joseph R., 119 Broad Ave., Palisade Park.
Storm, Arthur R., 300 Route #4, Teaneck.
Streubert, Chas. F., 901 Teaneck Rd., Teaneck.
Summer, Alexander, 790 Queen Anne Rd., Teaneck.
Sweeney, Frank A., 349 Cedar Lane, Teaneck.
Sweeney, James H., 336 Queen Anne Rd., Teaneck.
Teitelbaum, Irwin N., 920 Teaneck Rd., Teaneck.
Todd, Laura E., 751 Teaneck Rd., Teaneck.
Tulp, Herman J., 399 Cedar Lane, Teaneck.
Veltri, Anthony T., 504-B Cedar Lane, Teaneck.
Walthers, Wm., 545 Broad Ave., Palisades Park.
Wardell, Edward H., 180 N. Washington, Bergenfield.
Weinstein, Herman, 270 Broad Ave., Palisade Park.
White, Joseph, 690 Anderson Ave., Cliffside Park.
Young, Lillian M., 328 Teaneck Rd., Teaneck.

## Eastern Union County Board of Realtors

Active Members, 105; Others, 35.
President: Robert W. McCafferty, 711 Chestnut St., Roselle Park.
Secretary: Saul Schachter, 101 North Wood Ave., Linden.
Allen, Arnold DeWolf, 280 Morris Ave., Elizabeth.
Bauer, William Jr., 1371 Stuyvesant Ave., Union Twp.
Bell, Raymond, 1921 Morris Ave., Union.
Benner, George P., 1143 E. Jersey St., Elizabeth.
Berkof, Abraham, 49 Broad St.
Binder, Abraham, 15 Prince St., Elizabeth.
Blick, Louis D., 570 N. Broad St., Elizabeth.
Bloy, Howard J., 237 Windsor Way, Hillside.
Bodine, William H. Jr., 3 Westfield Ave. E., Roselle Park.
Boyle, William A. Jr., 4 Julian Place, Elizabeth.
Bravo, Alfred M., 601 W. St. George Ave., Linden.
Brounell, Lewis D., 1201 E. Grand St., Elizabeth.
Brown, Anne, Mrs., 160 Elmora Ave., Elizabeth.
Brown, Frank J., 160 Elmora Ave., Elizabeth.
Carden, James J., 1187 E. Grand St., Elizabeth.
Carlino, Emanuel, 951 Coolidge Rd., Elizabeth.
Cullerton, John M., 1207 Springfield Ave., Irvington.
Danninger, Mary Mrs., 209 N. Wood Ave., Linden.
Degenring, Gustav, 259 N. Broad St.
Dillon, Mrs. Clara, 61 DeHart Pl., Elizabeth.
Di Venuto, Anthony, 982 Stuyvesant Ave., Union Twp.
Dominiak, Francis M., 2096 Stanley Terrace, Union Twp.
Donner, Jonas, 1143 E. Jersey St.
Fedor, John, 530 S. Wood Ave., Linden.
Fedor, Walter P., 530 S. Wood Ave., Linden.
Finkel, Julius, 350 Morris Ave., Elizabeth.
Fox, William A., 1140 E. Jersey St.
Frankel, Herbert G., 1003 Broad St., Newark.
French, Florence L. Miss, 326 Union Ave., Elizabeth.
Fulton, William T., 26 E. Webster Ave., Roselle Park.
Giles, John J., 1703 S. Wood Ave., Linden.
Goldsby, Robert E., 280 N. Broad St., Elizabeth.
Gruening, Miss Grace B., 982 Stuyvesant Ave., Union Twp.
Hague, Edward W., 277 N. Broad St., Elizabeth.
Hanrahan, Daniel C., 400 Westfield Ave., Elizabeth.
Hanus, Charles, 1143 E. Jersey St., Elizabeth.
Hebel, William, 339 W. St. George Ave., Linden.
Heilich, Arthur C., 465 Irvington Ave., Elizabeth.
Hess, Louis J., 150 Hillside Ave., Hillside.
Hoffmann, Frederick H., 1 Union Sq., Elizabeth.
Horre, William H., 1143 E. Jersey St., Elizabeth.
Howland, Gilbert E., 13 Eastman Ave., Cranford.
Jay, Stanley B., 343 Morris Ave., Elizabeth.
Jersek, Mrs. Bertha S., 202 W. St. George Ave., Linden.
Jones, Thomas G., 312 Verona Ave., Elizabeth.
Lane, William V., 39 DeHart Pl., Elizabeth.
Leeds, John K., 1353 North Ave.
Leonard, Miss Mary M., 253 Murray St., Elizabeth.
Levine, Louis, 223 N. Wood Ave., Linden.
Lief, Eli, 2960 Aberdeen Rd., Union Twp.
Mangels, Rudolf C., 365 Chestnut St., Union Twp.

**ADRIAN O. MURRAY**
**INDUSTRIAL REAL ESTATE**
*Member Society of Industrial Realtors*
**ELIZABETH** Phone Elizabeth 3-3232 **NEW JERSEY**

Margaretten, N. M., 276 Hobart St., Perth Amboy.
Maselko, Theodore, 623 S. 12th St., Newark.
Mattes, Mrs. Mollie, 118 Elmora Ave., Elizabeth.
McCafferty, Robert W., 711 Chestnut St., Roselle Park.
McMahon, John P., 1338 Morris Ave., Union Twp.
McManus, Mrs. Mary M., 416 N. Wood Ave., Linden.
Medinger, Mrs. Genevieve E., 721 Westfield Ave., Elizabeth.
Miller, B. R., 261 N. Broad St., Elizabeth.
Miller, B. N., 261 N. Broad St., Elizabeth.
Miller, Vincent X., 19 E. Westfield Ave., Roselle Park.
Mock, E. P., 202 Halsted Rd., Elizabeth.
MURRAY, ADRIAN O., 1143 E. Jersey St., Elizabeth.
Nelson, Henry P., 158 Jefferson Ave., Elizabeth.
Neustaedter, John M., 83 E. Westfield Ave., Roselle Park.
Newbold, Thomas T., 64 Broad St., Elizabeth.
O'Donnell, J. Frank, 263 N. Broad St., Elizabeth.
Olson, Albert A., 249 Morris Ave., Elizabeth.
Oslender, Joseph, 234 Orchard St., Elizabeth.
Palermo, Elvin D., 7 N. Wood Ave., Linden.
Palermo, William G., 441 N. Wood Ave., Linden.
Paulson, Otto C., 120 W. Colfax Ave., Roselle Park.
Phares, E. Eugene, 311 Morris Ave., Elizabeth.
Potts, J. Elliott, 1143 E. Jersey St., Elizabeth.
Pozar, John C., 1155 Liberty Ave., Elizabeth.
Price, Max, 60 Broad St., Elizabeth.
Rakin, David, 345 W. St. George Ave., Linden.
Rapp, Edward J., 9 W. Price St., Linden.
Ratzman, U. Edward, 122 Chestnut St., Roselle.
Reitman, Bertram S., 107 Jefferson Ave., Elizabeth.
Riccardi, Ralph, 164 Fifth St., Elizabeth.
Robinson, Benjamin, 18 W. Jersey St., Elizabeth.
Rosen, Benjamin, 453 N. Wood Ave., Linden.
Rosensohn, James, 125 Broad St., Elizabeth.
Schachter, Saul, 101 N. Wood Ave., Linden.
Schoen, Albert, 1450 N. Broad St., Hillside.
SCOTT, ROBERT E., 400 Westfield Ave., Elizabeth.
Seeber, Charles G., 54 Palisade Rd., Elizabeth.
Sep, Louis, 715 W. Elm St., Linden.
Stallard, Carton, 280 N. Broad St., Elizabeth.
Stankunas, Adam, 1140 E. Jersey St., Elizabeth.
Sullivan, Martin F., 108 Sayre St., Elizabeth.
Valvano, Dennis J., 6 W. Elizabeth Ave., Linden.
Van Ditto, N. R., 2464 Morris Ave., Union Twp.
Van Horn, Alton W., 250 N. Broad St., Elizabeth.
Vatter, Herbert W., 415 Morris Ave., Elizabeth.
Waitz, Herman R., 714 Elizabeth Ave., Elizabeth.
Weiner, Mrs. Mae, 1221 St. George Ave., Roselle.
Welch, Arthur G., 15 Prince St., Elizabeth.
Wesman, Harvey B., 108 W. Jersey St., Elizabeth.
Whelan, Edward L. Sr., 215 Broad St., Elizabeth.
Whelan, William W., 122 Elmora Ave., Elizabeth.
White, James F., 1423 Stuyvesant Ave., Union Twp.
Williams, A. Raymond, 2183 Morris Ave., Union.
Zehnbauer, Leonard J., 982 Stuyvesant Ave., Union Twp.

## Gloucester County Real Estate Board

Active Members, 43.
President: Samuel H. Carver, 50 Curtis Ave., Woodbury.
Secretary: Kurt Rostan, 311 N. Delsea Dr., Clayton.
Bentz, Hon. Elwood J., Columbia Blvd., National Park.
Bleznak, Louis M., 814 N. Broad St., Woodbury.
Budd, Harold K., 35 Cooper St., Woodbury.
Carver, Samuel H., 50 Curtis Ave., Woodbury.
Chesney, J. Graham, 36 E. Broad St., Paulsboro.
Cotton, Thomas E., 317 Delaware St., Woodbury.
Cowgill, Wm. G., Jr., 8 W. Broad St., Paulsboro.
Coy, Pearl D. Budd, 23 Cooper St., Woodbury.
Crist Agency (Samuel Crist), 62 Pittman Ave., Pittman.
Crist, Edward J., 62 Pitman Ave., Pitman.
Dale, Clarence A., Barnsboro, Sewell RFD 2.
Dale, Hazel (Dale Agency), Barnsboro, Sewell RFD 2.
Darms Agency, L. J. (L. J. Darms), 614 N. Broad St., Woodbury.
DeLaney, William E., 35 Cooper St., Woodbury.
Dell, W. Reed, 907 Broadway, Westville.
Dilks, John F., 26 E. High St., Glassboro.
Filer, James B., 106 N. Broadway, Pitman.
Finger, William C., 144 S. Broadway, Pitman.
Fox, P. Mason, 31 Cooper St., Woodbury.
Gellenthin, Charles E., Broadway, Mantua.
Gellenthin, John F., Broadway, Mantua.
Green, Jack B., 31 Cooper St., Woodbury.
Holston, J. Sennett, 19 Cooper St., Woodbury.
Holtzhauer, Chas., Mullica Hill.
Huber, George, 215 Main St., Williamstown.
Isaac, Nicholas P., 212 E. Broad St., Paulsboro.
Magne, Frank V., 40 Hunter St., Woodbury.
McDonald, James R., 7 W. Ave., Pitman.
Ogden, Mary F., 6 West Mantua Ave., Wenonah.
Park, J. William, 12 N. Main St., Williamstown.
Pettitt, E. A., 706 Cedar Ave., Pitman.
Riley, Chas. J., 144 S. Broadway, Pitman.
Ross, Benjamin, 455 N. Broad St., Woodbury.
Rostan Realty Co. (Kurt Rostan), 311 N. Delsea Dr., Clayton.
Scull, Theodore D., 724 Delaware St., Woodbury.
Sherman, Fletcher, 106 N. Broadway, Pitman.
Shunk, Robert C., Glassboro Rd., Woodbury Heights.
Uhl, Harry D., 106 N. Broadway, Pitman.
Viereck, Harry C., 101 W. Mantua Ave., Wenonah.
Wilkins, Ada E., 15 Cooper St., Woodbury.
Worthington, Elizabeth H., 86 N. Evergreen Ave., Woodbury.
Worthington, Norton D., 86 Evergreen Ave., Woodbury.
Yost, Frank, 709 Crown Point Rd., Westville.

## Greater Wildwood-Cape May County Board of Realtors

Active Members, 52; Others, 26.
President: Maurice M. Hayman, 6211 Pacific Ave., Wildwood Crest.
Secretary: James C. Otton, 97th St. & 2nd Ave., Stone Harbor.
Ackley, John A. Inc., 3214 Atlantic Ave., Wildwood.
Baker Realty Co., 210 E. Oak Ave., Wildwood.
Beecher-Kay Realty Co., 101 E. Wildwood Ave., Wildwood.
Bleidorn, Dorothea W., Bate Ave. & Bayshore Rd., Villas.
Bright, Wm. H. Inc., 100 E. Oak Ave., Wildwood.
Brooks, Ambry M., 906 Stockton St., Cape May.
Cianciarulo Agency, 7601 Pacific Ave., Wildwood Crest.
Cole, F. William Jr., 116 E. Orchid Rd., Wildwood Crest.
Condon & Co., Irvin M., 241 E. Oak Ave., Wildwood.
Cressman, Lillian S., 107 W. 24th Ave., North Wildwood.
Dalgliesh, John J., Seaview Rd., Strathmere.
Dare Bros. Realty Co., Wilwood & Atlantic Aves., Wildwood.
Dare, James A., Wildwood & Atlantic Aves., Wildwood.
Dellas Agency, 507 Washington St., Cape May.
Diller & Fisher, 9614 3rd Ave., Stone Harbor.
Douglass, Joseph Jr., 12 S. Main St., Cape May Court House.
Farrell, James, Shore Rd., Burleigh.
Flemming, W. Ernest, 124 E. Oak Ave., Wildwood.
Gallagher, Thomas J., 128 E. Wildwood Ave., Wildwood.
Gluck, Alexander, 4218 Boardwalk, Wildwood.
Gould Realty Co., 3000 Pacific Ave., Wildwood.
Hanna, Arlington J., Ocean View.
Hardin, Louis T., 926 Delsea Dr., South Dennis.

**r. e. Scott co.**
Accredited Management Organization
• SALES
• LEASES
• APPRAISALS
• MORTGAGES
• PROPERTY MANAGEMENT
**400 Westfield Ave., Elizabeth, N.J.**

Harris, James A. L., 3301 New Jersey Ave., Wildwood.
Hoffman, Frank L., 6301 Pacific Ave., Wildwood Crest.
Hunt, Harry B., 3704 Park Blvd., Wildwood.
Johansen, K. T., 326 W. Rio Grande Ave., Wildwood.
Kelly, Andreas K., 116 York Ave., Cape May.
Kennedy, William H., 221 E. Maple Ave., Wildwood.
Kline, Blair L., 10108 32nd St., Stone Harbor.
Lacy, Daniel T., 1509 Surf Ave., North Wildwood.
Lamanna, Vincent L., 133 44th St., Sea Isle City.
Laricks, Arthur W., 4112 Landis Ave., Sea Isle City.
McGough Real Estate, 202 E. Rio Grande Ave., Wildwood.
Miller & Attmore, 9718 3rd Ave., Stone Harbor.
Needles, Sol Agency, 508 Washington St., Cape May.
Ocean Crest Realty Co., 6211 Pacific Ave., Wildwood Crest.
Potamkin, Nathan W., 208 E. Schellenger Ave., Wildwood.
Probinsky, David & Co., 101 E. Baker Ave., Wildwood.
Richardson, John M., 97th St. and 2nd Ave., Stone Harbor.
Rosenthal, Abe, 2507 New Jersey Ave., N. Wildwood.
Scobey, Franklin C., 541 22nd St., Avalon.
Scull, Myrtle H. Inc., 121 W. 25th Ave., North Wildwood.
Sharp Mortgage Co., Edmund H., 5300 Pacific Ave., Wildwood.
Sofroney, C. M. Real Estate, 4201 Landis Ave., Sea Isle City.
Switzer & Coombs, 150 E. Schellenger Ave., Wildwood.
Tenenbaum, Howard, 277 Windsor Ave., Cape May.
Tenenbaum, Oscar, 3309 New Jersey Ave., Wildwood.
Treen, Walter H., 222 W. Pine Ave., Wildwood.
Wetzel, John C., 208 W. 24th Ave., North Wildwood.
Wheaton, Leon A., 215 E. 3rd Ave., North Wildwood.
Wood, Egbert J., 115 E. Wildwood Ave., North Wildwood.

## Hackensack & Central Bergen Board of Realtors, Inc.

Active Members, 88.
President: Harry O. Moore, 557 River Dr., Fairlawn.
Secretary: Henry W. Holman, 435 Main St., Hackensack.
Aitken, Hugh (Aitken Agency), Cor. Blvd. & Division, Hasbrouck Heights.
Aitken, Joseph (Aitken Bros.), 270 Terrace Ave., Hasbrouck Heights.
Aitken, Thomas J., 19 W. Pleasant Ave., Maywood.
Allen, Harlan (Allen & Allen), 228 Blvd., Hasbrouck Heights.
Anton, Wm. T., 42 Main St., Lodi.
Azarian, Melcon, 7 Westminster Pl., Saddle River Township.
Barbato, Joseph, 27-29 Westervelt Place, Garfield.
Barnickel, Robert William, 162 Rt. 17, Paramus.
Beckmann, George H. (Geo. H. Beckmann Inc.), Rt. 17, Paramus.
Benigno, Edward I., 761 Midland Ave., Garfield.
Beyer, E. Bradford (Beyer Agency Co.), 848 Main St., Hackensack.
Bigart, Francis H. (Harold Nizen, Inc.), 210 Main St., Hackensack.
Borg, Chas. H., 210 Main St., Hackensack.
Buono, Frank A. (Frank A. Buono Inc.), 73 Main St., Hackensack.
Buono, Vincent (Frank A. Buono Inc.), 73 Main St., Hackensack.
Carlsen, Chas. J., Route 4 and Main St., N. Hackensack.
Cavalier, H., 27-09 Broadway, Fairlawn.
Ciolino, Peter N., 487A Market St., Saddle River Township.

**HACKENSACK**

- Commercial and Industrial Properties
- Business Opportunities

**MARKS ASSOCIATES**

10 First Street

Phone Diamond 3-7171

***HACKENSACK & CENTRAL BERGEN (Cont.)***

Clark, Bert, 26-02 Broadway, Fair Lawn.
D'Agostino, Toris, 290 Market St., E. Paterson.
Dodd, Fred J., 770 Main St., Hackensack.
Evans, Bernard M. (Fountain & Evans), 75 Anderson St., Hackensack.
Federico, Fred R. (Fred R. Federico Inc.), 129 State St., Hackensack.
Fochi, John A., 299 Main St., Lodi.
Fountain, Fred M. Jr., 200 Main St., Hackensack.
Fountain, John M., 75 Anderson St., Hackensack.
Frank, Fred J., 13-29 River Rd., Fairlawn.
Friedman, Louis, 11-14 Saddle River Rd., Fairlawn.
Gabriel, John M., 334, Rt. 17, Paramus.
Golburgh, Maxwell, 22-04 Fair Lawn Ave., Fairlawn.
Goldsmith, Milton, 179 Main St., Hackensack.
Gorga, B. Charles, 28-02 Broadway, Fairlawn.
Greene, Benjamin, 79 Midland Ave., Garfield.
Greene, Harry S., 57 Bloomfield Ave., River Edge.
Hekemian, Samuel (S. Hekemian & Co.), 407 Main St., Hackensack.
Henry, Harold, 53 Broadway, East Paterson.
Hesse, Kenneth, 5-74 Paramus Road, Paramus.
Hoehn, Charles O. Sr., 248 Boulevard, Hasbrouck Heights.
Holman, Henry W., 435 Main St., Hackensack.
Infante, Ernest, 39-60 Broadway, Fair Lawn.
Kaplowitz, Morris, 30-18 Broadway, Fairlawn.
Kinchley, Edward P., 187 Main St., Little Ferry.
Kinney, Wm. F. Jr., 75 Broadway, East Paterson.
Kooymjian, Mrs. Rose (Karnik Realty Co.), 27 Broadway Rt. 4, E. Paterson.
Kosma, Stephen, Jr., 40 Van Winkle Ave., Garfield.
Kraft, Samuel, 380 Essex St., Hackensack.
Kremer, Walter H., 13-00 Plaza Bldg., Fairlawn.
Lamola, Romeo, 127 Hudson St., Hackensack.
Lockerby, John E., 318 Rochelle Ave., Rochelle Park.
Maertens, Frank J., 92 Summit Ave., New Milford.
MARKS, MORTON C., 10 First St., Hackensack.
Mason, James, 336 Boulevard, Hasbrouck Heights.
Milkon, Annette T., 35-12 Broadway, Rt. 4, Fairlawn.
Milkon, H., 35-12 Broadway, Route 4, Fair Lawn.
Moore, Harry O. (Geo. H. Beckmann Inc.), 32-01 Broadway, Rt. 4, Fairlawn.
Moschetto, John A. (Monte Realty Co.), 23 Main St., Lodi.
Moyle, Wilbur J. (Maywood Agency), 575 Elm St., Maywood.
Munroe, Fred N., 403 River St., Hackensack.
Nedell, Betty (Nedell Realty Service), 54 Rt. 17, Paramus.
Nedell, Chas. (Nedell Realty Service), 54 Rt. 17, Paramus.
Neier, Harry D., 105 Poplar Ave., Hackensack.
Nisi, Frank P., 192 Boulevard, Hasbrouck Heights.
Nixon, Harold, 210 Main St., Hackensack.
O'Shea, Frank M. Jr., 275 Kinderkamack Rd., Oradell.
Parrott, Neil, 122 Blvd., Hasbrouck Heights.
Pescorella, James J., 164 Williams Ave., Hasbrouck Heights.
Phelan, Richard J. (Nedell Realty Service), 54 Rt. 17, Paramus.
Raia, Charles, Jr., 214 Market St., East Paterson.
Rio, Ralph, 928 Kinderkamack Rd., River Edge.
Rubino, Mario T. (Mario T. Rubino Agcy.), 105 Broadway, E. Paterson.
Rusch, Joseph L., 24-17 Broadway, Fairlawn.
Scarpa, Jack P. (Scarpa Mortgage & Rlty. Associates), 290 Market St., E. Paterson.
Schiaffo, Frank H., 71 Prospect St., Lodi.
Schola, Albert, 131 Rochelle Ave., Rochelle Park.
Schulz, Edwin P., 29-01 Broadway, Fair Lawn.
Schwab, Arnold, 156 W. Passaic St., Rochelle Park.
Schwenn, William J., 84 Main St., Hackensack.
Shaffer, Adelaide L. (Louis W. Shaffer Inc.), 725 Main St., Hackensack.
SHAFFER, LOUIS W., 725 Main St., Hackensack.
Srholez, Joseph Jr., 228 Main St., Little Ferry.
Sullivan, Donald J., 151 E. Central Ave., Maywood.
Toth, Robert F., 39-07 Broadway, Route 4, Fair Lawn.
Tramontin, Mrs. Rena M., 47 Lanza Ave., Garfield.
Vasilyk, Gabriel C., 64 Belmont Ave., Garfield.
Williamson, Charles H. (Williamson & Co.), 78 Kinderkamack Rd., Oradell.
Winans, Gustave R., 22-22 Morlot Ave., Fairlawn.
Womersley, Harry, 318 Rochelle Ave., Rochelle Park.
Wowk, William G. (Suburban Real Estate Organization), 635 Kinderkamack Rd., River Edge.

## Hoboken Board of Realtors

Active Members, 26; Others, 5.

**President: Anthony C. Vezzetti, 94 Hudson St.**

**Secretary: Roger Muller, 930 Washington St.**

Anderson, Percy, 91 Washington St.
Bucino, Frank, 40 Hudson Place.
Burhorn, William P., 1 Newark St.
Castellini, Armando, 415 Adams St.
Fugazzi, G. F., 33-37 Newark St.
Garibaldi, Frank, 77 River St.
Garibaldi, Joseph J., Sr., 77 River St.
Garibaldi, Joseph J., Jr., 77 River St.
Grouls, Maurice R., 56 Nawark St.
Hurwitz, Max Z., 416 Washington St.
Ludwin, Maurice H., 38 First St.
Malone, Edwin L., 68 Hudson St.
McGirl, John J., 907 Castle Point Terrace.
Monte, Chas. A., 209 4th St.
Muller, Roger, 930 Washington St.
Peters, Marie S., 423 Washington St.
Rinaldi, Anthony J., 68 Hudson St.
Seiken, Harry, 32 Journal Sq., Jersey City.
Siegel, Max, 61 Newark St.
SNYDER, C. B., 61 Newark St.
Snyder, Clinton B., 61 Newark St.
Snyder, Herbert M., 61 Newark St.
Stack, William J., 1 Newark St.
Tamarin, Louis M., 57 Newark St.
Vezzetti, Anthony C., 94 Hudson St.
Ward, Herbert, 327 Washington St.

**C. B. Snyder Organizations**

— NATIONAL ORGANIZATION —

Specializing in investments, office buildings, hotels, apartments, corporate financing, bank sale lease backs, industrials on a country wide basis.

*"Broker Cooperation Invited"*

61 Newark Street
HOBOKEN, N.J.
3-8740

41 East 42nd Street
NEW YORK 17, N.Y.
Murray Hill 2-4251

## Hunterdon County Board of Realtors

Active Members, 25; Others, 9.

**President: John R. Potts, Rt. 202, Neshanic Station.**

**Secretary-Treasurer: Frank Creutzburg, R.D. 2, Stockton.**

Bailey, James, 136 Main St., Flemington.
Conover, Harriet, Clinton.
Conover, Lloyd, Clinton.
Creutzburg, Frank, R. D. No. 2, Stockton.
DeMott, Monroe F., Clinton.
Exton, J. Philip, 19 Leigh St., Clinton.
Farley, Gladys Van Dyke, Hoffmans Crossing, Califon.
Geist, Charles, Silverthorne Rd., High Bridge.
Haller, James R., Annandale.
Halsted, Marie R., R.D. #2, Somerville.
Herrmann, William M., R.D. 1, Lebanon.
Kaletay, Joseph, Highway 29, Three Bridges.
Keifer, Norman A., Allerton Rd., Annandale.
Kreitler, Joseph, Pittstown.
Kutner, Max, Star Rt. A, Box 119, Flemington.
Park, Raymond J., P.O. Box 223, Whitehouse Station.
Potts, John R., Rt. 202, Neshanic Station.
Schenck, Harry D., 28 Center St., Clinton.
Tampier, Charles, Hampton.
Thomas, Harry R., Quakertown.
town.
Valinski, Jean, 25 Fairview Ave., High Bridge.
Waters, Dixie R., R.D. #2 Lebanon.
Wiese, Gertrude, Sergeantsville Rd., Flemington.
Wischner, Albert, Sergeantsville.
Yeaton, Kenneth, 172 Main St., Flemington.

**JKISLAK Inc.**
*The Live Wire*

Founded 1906

Kislak Building Journal Square Jersey City, N.J.

*Branches at Hackensack, N.J., Newark, N.J., and Miami, Fla.*

CHAIN STORE LEASING
FACTORIES • LOFTS • FACTORY SITES
MORTGAGES • INVESTMENT PROPERTY • APPRAISALS
CERTIFIED PROPERTY MANAGEMENT

*New Jersey's Largest and Most Active Real Estate Organization*

1906 FORTY-NINTH YEAR 1955

## Jersey City Real Estate Board, Inc.

Active Members, 72; Others, 28.

**President: William C. Stewart, 777 Bergen Ave.**

**Secretary: Miss Candida A. Orocchi, 921 Bergen Ave.**

Alexander, W. Alanson, 184 Belmont Ave.
Allardice, James S. Sr., 879 Bergen Ave.
Blum, Martin, 591 Summit Ave.
Brush, Raymond, 2255 Boulevard.
Bardack, Herman, 757 Montgomery St.
Casey Realty Co., Jos. P., 2986 Boulevard.
Cohen, Louis, 609 Communipaw Ave.
Bornstein, Edward, 365 Central Ave.
Davis, Miss Anne G., 62 Lafayette St.
Dolan, Thomas A., 166 Newark Ave.
Everett & Carbin, Inc., 879 Bergen Ave.
Foley, John T., 40 Journal Sq.
Gaddis, Percy A., 50 Jones St.
Goldfand, Louis, 198 Jackson Ave.
Goldberg, Louis, 114 Monticello Ave.
Gorlin, Sol G., 30 Journal Sq.
Gorlin & Gorlin, 921 Bergen Ave.
Guterl, Arthur, 700 Bergen Ave.
Handel & Sons, C., 505 Communipaw Ave.
Kaplan Inc., Harold, 26 Journal Sq.
Kabakow, Isadore, 57 Sip Ave.
Kane, Harold, 59 Jackson Ave.
KISLAK INC., J. I., 32 Journal Sq.
Klie Inc., Henry, 582 Newark Ave.
Klipper Investment Co., 665 Newark Ave.
Koorse & Grossman, 90 Jackson Ave.
Kors & Ostrow, 880 Bergen Ave.
Kizman, Andrew, 192 Clinton Ave.
Levy, Felix, 151 Jewett Ave.
Liebow, S. E., 1112 Garfield Ave.
Love, Wanser & Cooney Co., 191 Montgomery St.
Marzullo, Mrs. Ann, 333 Gator Ave.
McGrath, Edw. T., 50 Park St.
McLaughlin, Frank J., 88 Summit Ave.
Moser Inc., Harry V., 173 Newkirk St.
Munch, Charles L., 582 Summit Ave.
Munzy & Napp, 601 West Side Ave.
Murtagh, John, 921 Bergen Ave.
Netchert Realty Co., 587 Summit Ave.
Oris, William H., 221 Monticello Ave.
Orifice, Joseph, 223 Pine St.
Pesin, Jack, 30 Journal Sq.
Plonski Agcy., 131 York St.
Rapfogel, A. B., 921 Bergen Ave.
Mobertson, William Jr., 777 Bergen Ave.
Roe Inc., A. F., 865 Bergen Ave.
Roe Realty Co. (Robert), 26 Journal Sq.
Rubin, Louis A., 921 Bergen Ave.
Rush, John A., 3467 Boulevard.
Ryer Inc., Thomas A., 36 Concourse E.
Sacks, George, 232 Old Bergen Rd.
Schanerman, Frederick, 921 Bergen Ave.
Schlossberg Inc., Ben, 900 Bergen Ave.
Schwartz, Archie, 921 Bergen Ave.
Segal, Meyer, 32 Journal Sq.
Seigel Agcy., 314 Pacific Ave.
Siegel, M. R., 32 Journal Sq.
Stewart, William C., 777 Bergen Ave.
Sherry, Raymond, 302 Jackson Ave.
Smith, David W., 428 Jackson Ave.
Smith Agcy. (Mildred Smith), 256 Newark Ave.
Somers Inc., D. E. C., 700 Bergen Ave.
Sudnik, Alex. Jr., 26 Stegman Ct.
Sutphen, Samuel G., 761 Montgomery St.
Swensen, Charles B., 283 Central Ave.
Taylor Co. Inc., Edw. M., 221 Monticello Ave.
Taylor, Pierce, 921 Bergen Ave.
Temkin, Maxwell, 879 Bergen Ave.
Urdang, Jack, 26 Journal Sq.
West Bergen Realty Co., 491 West Side Ave.
Wolbert, Howard L., 6 Highland Ave.
Wolf Realty Co., Geo. J., 245 Jackson Ave.
Wourms, Mrs. Mary V., 174 Columbia Ave.

## Middlesex County Board of Realtors

Active Members, 107; Others, 25.

**President: Norman Tanzman, 290 Hobart St., Perth Aboy.**

**Secretary: Walter K. Letson, 547 Middlesex Ave., Metuchen.**

Allgair, George E., 333 Lake Ave., Metuchen.
Axelrod, Abraham, 130 Smith St., Perth Amboy.
Barrood, Louis, 268 George St., New Brunswick.
Bates, Fred, Jr., 560 Middlesex Ave., Metuchen.
Berg, Leonard, 9 Pennsylvania Ave., Metuchen.
Berg, Kenneth, 1 Pennsylvania Ave., Metuchen.
Biro, Peter, 98 French St., New Brunswick.
Bohlen, Walter W., 474 Main St., Metuchen.
Brennan, Frank J., 363 Livingston Ave., New Brunswick.
Bruno, Charles S., 71 Livingston Ave., New Brunswick.
Bruskin, Harold, 120 Church St., New Brunswick.
Bruskin, Philip, 120 Church St., New Brunswick.
Burgenson, Harry, 46 Paterson St., New Brunswick.
Canzonier, John, 92 Bayard St., New Brunswick.
Christensen, Walter C., 210 Smith St., Perth Amboy.
Clark, Floyd, 701 Lee Ave., New Brunswick.
Connor, J. Joseph, 79 Paterson St., New Brunswick.
Criss, John C., 218 Easton Ave., New Brunswick.
Deutsch, David, 46 Bayard St., New Brunswick.
Devine, William R., 46 Bayard St., New Brunswick.
DiLeo, John, RFD 5, Box 439, New Brunswick.
Evarts, Roy C., 200 Jefferson St., Perth Amboy.
Fabian, Elizabeth, 83 Gordon St., Perth Amboy.
Farley, Leo P., 329 Amboy Ave., Woodbridge.
Feller, Robert M., 92 Bayard St., New Brunswick.
Finn, Eugene, 406 Amboy Ave., Woodbridge.
Fleming, Carl A. Jr., 1383 Oak Tree Rd., Iselin.
Flynn, Catherine, 303 Amboy Ave., Metuchen.
Foulks, John A. Jr., 46 Bayard St., New Brunswick.
Fraser, Edwin, 214 Smith St., Perth Amboy.
Freedman, Meyer, 169 Smith St., Perth Amboy.
Friday, Nicholas, 103 Bayard St., New Brunswick.
Goldberger, Nathan, 338 State St., Perth Amboy.
Goldfarb, Morris, 290 Hobart St., Perth Amboy.
Goodman, John M., 538 Roosevelt Ave., Carteret.
Greenwald, William, 567 Roosevelt Ave., Carteret.
Hanauer, Albert, 5 Spring St., New Brunswick.
Hansen, Fred, 175 Smith St., Perth Amboy.
Harayda, John, 105 N. 10th Ave., Highland Park.
Harkins, George S., 228 First St., South Amboy.
Harkins, James A., 228 First St., South Amboy.
Harkins, William F., 155 Church St., New Brunswick.
Harrigan, James, 280 N. Broad St., Elizabeth.
Havens, Fred, Box 654, New Brunswick.
Henrattie, Anthony, 313 State St., Perth Amboy.
Hilbrycht, Mrs. Mary, 44 Williams St., Fords.
Horan, Charles S., 435 Main St., Metuchen.
Jensen, John, 212 First Ave., Fords.
Kaboski, Frank, 149 N. Broadway, South Amboy.
Keiper, L. Clinton, P.O. Box 626, New Brunswick.
Kelsey, Sol, 163 Smith St., Perth Amboy.
Kosene, Alexander, 175 Smith St., Perth Amboy.
Kucinski, Edward S., 19 Cooke Ave., Carteret.
Kuhlthau, Conrad W., 51 Bayard St., New Brunswick.
Kuligowski, Michael, 639-641 Amboy Ave., Perth Amboy.
Leichner, Robert H., 327 Main St., Metuchen.
Letson, Walter K., 547 Middlesex Ave., Metuchen.
London, Alfred, 276 Hobart St., Perth Amboy.
Lotz, Joseph Jr., 40 Mitchell Ave., New Brunswick.
Margaretten, Nathan, 276 Hobart St., Perth Amboy.
McElhaney, Margaret, 6 Kirkpatrick St., New Brunswick.

Migas, John J., 503 Raritan Ave., Highland Park.
Miller, George, 124 Church St., New Brunswick.
Morris, Russell, 53 Paterson St., New Brunswick.
Muhs, Miss Marion, 32 Booream Ave., Milltown.
Murray, Thomas F., P.O. Box 104, South River.
Nagy, Louis B., 7 Liberty St., Carteret.
Nieder, Genevieve Fullerton, 507-A Middlesex Ave., Metuchen.
Niemera, Konstanty, 557 Brace Ave., Perth Amboy.
Noyes, Eilenor, 316 Main St., Metuchen.
O'Hara, Martin, 25 Wolff Ave., Fords.
Ohlott, Charles, 335 Pershing Ave., Carteret.
Ostrower, Joseph, 104 Main St., Woodbridge
Pavese, Vincent, 71 Smith St., Perth Amboy.
Peterson, Roy, 398 Neville St., Perth Amboy.
Poulsen, Kay, 14 Main St., Metuchen.
Powell, John Kingsley, 407 Main St., Metuchen.
Pozycki, Harry S., 331 S. Pine, Morgan.
Quadt, Adolph, Hoy & Maxwell Ave., Fords.
Quinn, John, 214 Smith St., Perth Amboy.
Roberts, John F., Laurence Harbor.
Robinson, John, Morgan Ave., Morgan.
Roman, John, 56 Easton Ave., New Brunswick.
Safran, Ira, 133 Smith St., Perth Amboy.
Safran, Melvin, 133 Smith St., Perth Amboy.
Salkin, Reuben, 75 Livingston Ave., New Brunswick.
Schenck, Elizabeth, 405 Main St., Metuchen.
Schlachter, Henry, 290 Hobart St., Perth Amboy.
Schneider, Emil C., 507 Middlesex Ave., Metuchen.
Schoemaker, Charles, Miko Rd., Box 225, Nixon.
Scott, James, Plainfield Ave., Stelton.
Seidel, Lee, 325 Lake Ave., Metuchen.
Shultise, Walter S., 727 Raritan Ave., Highland Park.
Siwiec, Frank P., 336 State St., Perth Amboy.
Solowinski, K. F., 84 Hornsby Ave., Fords.
Spiegel, Emmanuel M., 25 Longfield Rd., New Brunswick.
Spritzer, Ben, 67 Paterson St., New Brunswick.
Stern, Herman, 54 Main St., Woodbridge.
Streiff, Barney, 42 Catalpa Ave., Perth Amboy.
Swerdel, Samuel, 276 Hobart St., Perth Amboy.
Synden, John F., 474 Main St., Metuchen.
Tanzman, Herbert M., 155 Church St., New Brunswick.
Tanzman, Norman, 290 Hobart St., Perth Amboy.
Timpson, Walter K., 327 Main St., Metuchen.
Tomasso, Gene, 1355 Oak Tree Rd., Iselin.
Vogel, Walter, 46 Bayard St., New Brunswick.
Yuronka, George, 83 Roosevelt Ave., Carteret.

## Monmouth County Board of Realtors, Inc.

Active Members, 104; Others, 10.
**President: W. Raymond Van Horn, 804 River Road, Fair Haven.**
**Secretary: Theodore W. McGinness, 21 Broad St., Eatontown.**

Allen, Ronald W., 590 River Rd., Fair Haven.
Appleby, Theodore F., 230 Main St., Asbury Park.
Arrowsmith, Florence T., 211 First Ave., Manasquan.
Astley, Russell H., 207 18th Ave., Belmar.
Bills, Alvin E., 78 Main Ave., Ocean Grove.
Bonnema, Myndert, P.O. Box 199, Keyport.
Borden, Charles F., Broad St., Shrewsbury.
Borus, Russell M., 600 River Rd., Fair Haven.
Bowers, R. Thomas, Rooms 410, 412, 414, 12 Broad St., Red Bank.
Bowtell, Harvey H., 78 First Ave., Atlantic Highlands.
Brewster, Henry M., 400 Main St., Avon-By-The-Sea.
Bronson, Louis E., 33 Main Ave., Ocean Grove.
Brown, Oliver H., 2nd 3rd & Passaic Ave., Spring Lake.
Brown, Peter C., 1311 3rd Ave., Spring Lake.
Byrne, Dennis K., 8 West River Road, Rumson.
Calvert, S. Heilner, 222 Main St., Asbury Park.
Carlone, Joseph L., 86 Bridge Ave., Red Bank.
Chaffin, Elzie, 3 Rose Ct., Eatontown.
Collins, Roy F., 34 E. Main St., Freehold.
Connelly, William Bayard, Jr., 710 9th Ave., Belmar.
Conover, Edwin R., 10 Broad St., Red Bank.
Conover, John C., 410 Corlies Ave., Allenhurst.
Conover, Mary S., 410 Corlies Ave., Allenhurst.
Conover, Willis C., 75 W. Front St., Red Bank.
Creighton, A. Morgan, 421 Jefferson Ave., Avon-By-The-Sea.
Curley, James A., 54 Broad St., Red Bank.
Diggle, Ella Wiltshire, 1246 Ocean Ave., Sea Bright.
Dodd, Stanley, 706 Tenth Ave., Belmar.
Downs, Stanley K., Sycamore Ave., Shrewsbury.
Dowstra, Harold F., 19 Monmouth St., Red Bank.
Edwards, Lawrence D., Washington Blvd. & 5th Ave., Sea Girt.
Engle, William L., 524 Washington Blvd., Sea Girt.
Faby, Harry G., 1141 Corlies Ave., Neptune.
Farrow, Hubert M., Jr., 19 Monmouth St., Red Bank.
Folk, Howard N., Route 35, Brielle.
Folk, John H., Route 35, Brielle.
Fraser, Estelle S., 1117 Sunset Ave., Asbury Park.
Garrabrant, F. Leroy Jr., 701 Mattison Ave., Asbury Park.
Garrabrandt, John N., 617 10th Ave., Belmar.
Grossinger, Victor E., Broad & Mechanic Sts., Red Bank.
Heulitt, Frances Ward, 410 Corlies Ave., Allenhurst.
Hintelmann, William H., Ridge Road, Rumson.
Hintelmann, William H. Jr., Ridge Rd., Rumson.
Hough, Joseph H., 414 Corlies Ave., Allenhurst.
Jacobson, George, 190 Broadway, Long Branch.
James, Harold R., 804 River Road, Fair Haven.
King, Wm. Irving, 714 Bangs Ave., Asbury Park.
Kubler, Vivian M., 117 Main Ave., Ocean Grove.
Lamson, Merritt R., 56 W. Main St. Freehold.
Langan, Joseph B., Front St., Union Beach, Keyport.
Lawley, John T., Jr., State Highway 35, R.F.D. 1, Box 60, Red Bank.
Locher, Joseph J, 328 Cookman Ave., Asbury Park.
Macklin, Edward J., 8 White St., Red Bank.
Martin, Ernest L., 2601 Belmar Blvd., Glendola, Belmar.
Miller, Frank A., 524 Washington Blvd., Sea Girt.
Minton, Dorothy, 77 Broad St., Red Bank.
Minugh, John L., Rumson Rd., Sea Bright.
Morris, Vera M., 304 Sairs Ave., Long Branch.
McAfee, James B., State Hgwy., Manasquan.
McCue, Joseph G., 88 Ridge Rd., Rumson.
McGinness, Theodore W., 21 Broad St., Eatontown.
McKenna, Frank W. Jr., 276 Broad St., Red Bank.
Newman, Paul B., 500 Washington Blvd., Sea Girt.
Oliver, Everett W. Jr., 310 Main St., Asbury Park.
Patterson, B. Y., 1113 3rd Ave., Spring Lake.
Pichler, C. Edward, 36 Harding Rd., Red Bank.
Ralston, Edwin D., 48 Main Ave., Ocean Grove.
Redden, Harral A., 259 Maple Ave., Red Bank.
Reid, Walter, 400 Main St., Allenhurst.
Rogge, John A., Main & Church Sts., Keansburg.
Rowcroft, Wesley E., Hgwy. 9, RFD 4, Freehold.
Rowland, Harry S. Sr., Hgwy. 35, Eatontown.
Schadt, Frieda, 181 First Ave., Manasquan.
Schanck, George S., 8 Linden Place, Red Bank.
Schilling, Lawrence J., Broad & Mechanic Sts., Red Bank.
Schwartz, Joseph P., 8 White St., Red Bank.
Schweizer, Henry, 146 Main St., Keansburg.
Sculthorp, Stanley F., 103 1st Ave., Atlantic Highlands.
Smith, Frederick A., 619 Bangs Ave., Asbury Park.
Smith, Herman J., 559 Broadway, Long Branch.
Smith, Mattie, 115½ Main St., Matawan.
Snyder, Earle S., 135 First Ave., Atlantic Highlands.
Snyder, Harold B., 418 Main St., Avon-By-The-Sea.
Snyder, Harold Jr., 418 Main St., Avon-By-The-Sea.
Stillman, Ray H., 648 Broad St., Red Bank.
Stout, Ranson V. R. H., 77 Broad St., Red Bank.
Stryker, Paul R., Hgwy. 34, Holmdel.
Summers, William H., 505 Main St., Avon-By-The-Sea.
Sweeney, Charles E., Monmouth Rd., Rumson.
Tannenbaum, Lew, 2 W. Main St., Freehold.
Thompson, William M., III, 81 E. Front St., Red Bank.
Tindall, Charles H., 19 E. Front St., Red Bank.
Tucker, Ronald W., Middltown, Box 382, RFD 1, Red Bank.
Uzdilla, Dorothy S., Comanche Dr., Box 53, R.D. 1, Long Branch.
Van Buskirk, E. W., 267 Main St., Matawan.
Van Horn, W. Raymond, 804 River Road, Fair Haven.
Van Ness, Howard W., 4N Highway & Warren Ave., Spring Lake Heights.
Walker, Kenneth L., E. Sycamore Ave., Shrewsbury.
Walker, Kenneth L. Jr., E. Sycamore Ave., Shrewsbury.
Warren, W. Harold, 226 Main St., Asbury Park.
Waterbury, Rolston, 16 W. Front St., Red Bank.
Weart, William C., 102 W. Front St., Red Bank.
Weber, Charles, 198 First Ave., Manasquan.
Withrow, Chase P., 541 E. Main St., Manasquan.

## Montclair Board of Realtors

Active Members, 20; Others, 64.
**President: Walter Johnson, 192 Bellevue Ave., Upper Montclair.**
**Secretary: Howard P. Johnson, 23 Church St.**

Beisheim, G. Kenneth, 26 Lackawanna Plaza.
Boone, Mrs. Jessie B., 11 S. Fullerton Ave.
Connolly, Harry S., 40 Lackawanna Plaza.
Corbin, Mrs. Rachel S., 251 Park St., Upper Montclair.
Donald, David F., 22 S. Park St.
Johnson, Howard P., 23 Church St.
Johnson, Walter, 192 Bellevue Ave., Upper Montclair.
Larsen, Paul F., 332 Bloomfield Ave.
Mackenzie, William D., 5 N. Fullerton Ave.
Moser, Harry V. Jr., 19 N. Fullerton Ave.
Moxley, Mrs. Dorothy S., 241 Lorraine Ave., Upper Montclair.
Murray, Martin, 630 Valley Rd., Upper Montclair.
O'Brien, Francis A., 50 Church St.
Oechsner, Herbert M., 363 Bloomfield Ave.
Platt, Miss Edna Allen, 615 Valley Rd., Upper Montclair.
Simpson, Leslie D., 349 Bloomfield Ave.
Stanton, George H., 16 Church St.
Strenz, David A., 270 Bellevue Ave., Upper Montclair.
Young, Mrs. Ethel E., 252 Park St., Upper Montclair.
Young, John Jr., 406 Bloomfield Ave.

## Morris County Board of Realtors, Inc.

Active Members, 58; Others, 128.
**President: W. Kelton Evans, 72 Main St., Madison.**
**Secretary: Millicent M. Underwood, 180 Main St., Chatham.**

Amerman, Harold D., 89 Washington Ave., Morristown, N. J.
Baker, Henry O., 7 S. Warren St., Dover.
Barbanes, Fred A., 40 Morris St., Morristown.
Benson, Oscar W., 39 W. Blackwell St., Dover.
Boden, Stanley, Rte. #24, Chester.
Bontempo, Anthony J., 39 Washington St., Morristown.
Bruce, Mrs. Ida Gere, 414 Main St., Chatham.
Bruen, Harvey M., 2 Prospect St., Madison.
Clark, Roger P., 355 Bloomfield Ave., Mountain Lakes.
Coleman, G. Kimball, 258 Main St., Chatham.
Crans, Fred S., 92 B'way, Denville.
Creed, Howard W., Rte. 23, Pompton Plains.
Delaney, Mrs. Lillian, 92 N. Beverwyck Rd., Lake Hiawatha.
Delmonico, Charles C. III, 5 Farragut Pl., Morristown.
Drew, L. Verne, 300 Main St., Chatham.
Eagles, Alexander, 28 Waverly Pl., Madison.
Eckstein, Alex J., Parsippany Rd., P.O. Box 23, Lake Parsippany.
Evans, W. Kelton, 72 Main St., Madison.
Faller, Paul, 6 Woodlawn Dr., Chatham.
Griffith, Donald, 10 Park Pl., Morristown.
Hamler, Roy K., Overlook Road, Millington.
Harman, A. J. Jr., 26 Greene Ave., Madison.
Kent, Everett W., P.O. Box 134, Rt. 46, Budd Lake.
Kimble, Clarence R., 105 Pompton Turnpike, Pequannock.
Klintrup, Mrs. L. M., 150 Blvd., Mountain Lakes.
Lowerre, F. G. Jr., 345 E. Main St., Rockaway.
Matthews, Harold S., 40 W. Main St., Rockaway.
McWilliams, Juliet R., Main St., Chester.
Mial, Lee L., 15 Columbia Rd., Morristown.
Miller, Charles A., 4 2nd St., Chatham, N.J.
Mintz, George J., 10 Bank St., Morristown.
Morris, Richard F., 28 W. Blackwell St., Dover.
Myers, C. J. Kylie, 33 Morris St., Morristown.
Niles, Nicholas, 24 De Hart St., Morristown.
Parker, Mrs. Helen B., Broadway, Denville.
Parmigiani, John, 12 Elm St., Morristown.
Pisarcik, John G., 922 Main St., Boonton.
Roberts, Mrs. Charlotte B., Box 436, Rt. 46, Budd Lake.
Ruther, James, 45 E. Blackwell St., Dover.
Sanders, Charles W., 1 Blvd., Mountain Lakes.
Schwarz, Frank H., Prospect Point, R.D. #1, Wharton.
Schwarz, Harry L., 28 N. Sussex St., Dover.
Schwarz, Sidney M., 28 N. Sussex St., Dover.
Seely, William E., 145 Morris St., Morristown.

NEWARK, N. J.
Chain Store Leasing
Industrial Specialists
Property Management
Appraisals - Mortgages
Mitchell 3-8500
Feist and Feist
Real Estate & Insurance
581 Park Pl., Newark, N. J.

Siebert, Richard W., 163 Ridgedale Ave., Florham Park.
Smith, James Alexander, 20 Main St., Madison.
Squire, George H., 202 Franklin Rd., Denville.
Stebbins, Mrs. Janet W., Furnace Rd., Chester.
Stowe, Mrs. Arabella H., Rt. 10, Whippany.
Summers, J. R. Jr., 106 Broadway, Denville.
Underwood, Millicent M., 180 Main St., Chatham.
Van Deree, George F., 605 Old Turnpike, Pompton Plains.
Vauchee, Herbert, 284 Main St., Madison.
Vreeland, Everett B., 518 Main St., Boonton.
Ward, Geoffroy E., 80 Main St., Madison.
Welsh, Eugene V., 143 Morris St., Morristown.
Westcott, Henry B., Tabor Rd., Morris Plains.
Ziegler, John H., 230 Main St., Madison.

## Real Estate Board of Newark, Irvington & Hillside

Active Members, 203; Others, 59.
**President: Albert C. Rachlin, 17 Academy St., Newark.**
**Secretary: Edgar Williamson Jr., 786 Broad St., Newark.**

Abeles, Richard, 786 Broad St., Newark (2).
Acorella & Son, John B. (Michael Acorella), 175 Orange Ave., Irvington (11).
Amada, Murrey, 207 Market St., Newark (2).
Amato, Frank V., 37 Hinsdale Pl. (4).
Anderson & Co., Louis (Leon Abramson), 118 Ferry St., Newark (5).
Asset Realization Co. (Herbert I. Segal), 26 Emerson Pl., Newark (5).
Astone, Gaetano (G. Astone Realty Co.), 378 S. 10th St., Newark (3).
Baris, Jordan, 44 13th Ave., Newark (3).
Bass, Joseph M., 26 13th Ave., Newark (3).
Bea, Charles R., 1120 S. Orange Ave., Newark (6).
Becker, Helen, 240 S. 12th St. (7).
Berger, Alfred, 1174 Clinton Ave., Irvington (11).
Berger, Harry, 39 Branford Pl., Newark (2).
Berry, William P., 31-33 Lincoln Park, Newark (2).
Binn, T. Joseph, 254 6th Ave., Newark (7).
Blau, Leslie L., 50 Commerce St., Newark (2).
Blumstein, Samuel (Clinton Realty Co.), 409-11 Clinton Ave., Newark (8).
Boland, Joseph P., 751 S. Orange Ave., Newark (6).
Bonda, Joseph L., 128 Market St., Newark (2).
Bowers & Co., Philip J., 24 Commerce St., Newark (2).
Breitman, Albert A., 24 Williams St., Newark (2).
Breuninger, Walter H., S. 10th St. & Springfield Ave., Newark.
Broadway Realty Co. (Richard C. Fischer), 700 Broadway, Newark (4).
Brooks, J. Frank, 563 Central Ave., Newark (7).
Brown, Benjamin B., 271 5th St., Newark (7).
Brown, P. M., 189 Halsey St., Newark (2).
Carkhuff, A. V., 744 Broad St., Newark (2).
Chalfin, Martin, 120 Broad St., Newark (4).
Ciccone, Joseph N., 679 N. 6th St., Newark (7).
Clapp, Albert V. (Clapp & Donahue), 1103 S. Orange Ave., Newark (6).
Coeyman, Harry M., 736 Ridge St., Newark (4).
Colella, Louis A., 1308 Clinton Ave., Irvington (11).
Coleman, Agnes, 605 Mt. Prospect Ave., Newark (4).
Crecca, William J., 605 Broad St., Newark (2).
Criscuolo, Harry, 80 Jefferson St., Newark (5).
Cronheim, Albert S., 173 N. 7th St., Newark (7).
Cronheim, David, 39 Branford Pl., Newark (2).
Cullerton, John M., 1207 Springfield Ave., Irvington.
Dancak, Edward J., 744 Broad St., Newark (2).
Davis, Hershel, 85 Avon Ave., Newark (8).
Day Inc., Joseph P. (Richard Brown), 7 Dey St., New York City (7).

1890 OUR 65TH YEAR 1955

**LOUIS SCHLESINGER COMPANY**

*Commercial, Industrial and Investment Specialists*

Members of National Association of Real Estate Boards, American Institute of Real Estate Appraisers, Institute of Real Estate Management, Society of Industrial Realtors, Institute of Real Estate Brokers

901 Broad Street Market 2-6500 Newark, 2 N. J.

YOUR REAL ESTATE PROBLEMS IN
Newark, The Oranges, Maplewood, Etc.
Can Be Intelligently Handled Through

**HARRY J. STEVENS, Inc.** 478 Central Avenue Newark 7, New Jersey

ADVICE ON ANY PROPERTY IN NEW JERSEY

Member—American Institute of Real Estate Appraisers and Institute of Real Estate Management

**DAVID HOUSTON CO., INC.**

Largest and oldest firm in New Jersey specializing in Industrial Property

Member Affiliate of Society of Industrial Realtors

200 Washington St.
Mitchell 3-8250
Established Since 1845

**NEWARK**

***NEWARK (Cont.)***

DeFlores, Albert J., 1096 Sanford Ave., Irvington (11).
Donahue, Edwin J. (Clapp & Donahue), 1103 S. Orange Ave., Newark (6).
Donatiello, John, 790 Broad St., Newark (2).
Drill, Max, 60 Park Pl., Newark (2).
Dubman, Samuel (Harry I. Luftman), 1060 Broad St., Newark (2).
Dumper, Sargent, 744 Broad St., Newark (2).
Duva, Robert C., 602 Broadway, Newark (4).
Dworkin, Abraham S., 1257 Springfield Ave., Irvington.
Eber, Herbert H. (The Herbert H. Eber Co.), 120 Branford Pl., Newark (2).
Evans, Charles F., 20 Branford Pl., Newark (2).
Feder, M. M., 744 Broad St., Newark (2).

**NEW JERSEY**
•COMMERCIAL
•INDUSTRIAL
•APARTMENT BLDGS.
•Sales
•Leasing
•Mortgages
MEMBER AMERICAN INSTITUTE OF REAL ESTATE APPRAISERS
60 Park Place Newark
MA 3-5660
JOSEPH L. Pilman
BETTER SERVICE SINCE 1923
REAL ESTATE MORTGAGE LOANS

FEIST & FEIST, 58 Park Pl., Newark (2).
Fiedler, L. Theodore (Fiedler, Inc.), 14 Park Pl., Newark (2).
Fierstein, Theodore O., 1060 Broad St., Newark (2).
Finkelstein, Louis A., 850 Broad St., Newark (2).
Fitzsimmons, James J., 24 Commerce St., Newark (2).
Flaster, Leo, 744 Broad St., Newark (2).
Flusser For Factories (Martin W. Flusser), 786 Broad St., Newark (2).
Forman, David D., 217 Ferry St., Newark (5).
Forman, Edward I., 331 Washington, Newark (2).

**Alexander Summer Co.**
*Realtors*
APPRAISALS — MORTGAGES
PROPERTY MANAGEMENT
COMMERCIAL LEASING
INDUSTRIAL
1180 RAYMOND BOULEVARD
NEWARK, N.J. MARKET 4-4800

Franke, John R., 1177 Springfild Ave., Irvington.
Frankel-Weber (Herbert G. Frankel), 1003 Broad St., Newark (2).
Garfield Associates (Samuel Garfield), 24 Commerce St., Newark (2).
Gentile, Joseph, 231 S. Orange Ave., Newark (6).
Gerard, Carmine E., 31 Clinton St., Newark (2).
Gillen, Charles P., 27 Washington St., Newark (2).
Gold, Leonard, 24 Branford Pl., Newark (2).
Goldberg, Herbert E., 60 Park Pl., Newark (2).
Goldstein, George, 810 Broad St., Newark (2).
Goodrich, William W., 784 Mt. Prospect Ave., Newark (4).
Grove Realty Co. (Helen Slowinski), 592 Grove St., Irvington (11).
Gruber, L. Burton, 305 Clinton Pl., Newark (8).
Grudin, Solomon (Grudin & Targer), 383 Schley St., Newark (8).
Hammerschlag, M. D., 38 W. Market St., Newark (3).
Hannoch, Franklin, 744 Broad St., Newark (2).
Harris, Robert, 24 Commerce St., Newark (2).
Heidelk, William F. A., 783 Stuyvesant Ave., Irvington.
Henry, Edward J. (Seely Cade & Son Inc.), 744 Broad St., Newark (2).
Herman, Louis, 60 Park Pl., Irvington (2).
Hershek, Nathon (David Cronheim), 39 Branford Pl. (2).
Hess, Louis J., 150 Hillside Ave., Hillside.
Hill, Flora M., 1344 Springfield Ave., Irvington.
Hirschhorn, Jacob, 850 Broad St., Newark (2).
HOUSTON, DAVID T. (David T. Houston Co.), 200 Washington St. (2).
Howard, Morton, 810 Broad St., Newark (2).
Huegel, W. Edson (Alexander Summer Inc.), 5 Manor Dr., Newark (6).
Inguagiato, Mario J., 139 Elm St., Newark (5).
Isaacs( Joseph, 74 Johnson Ave., Newark (8).
Jacobs, Samuel, 165 Schuyler Ave., Newark (8).
Jayell Agency (Joseph L. Lippman), 17 Academy St., Newark (2).
Jaynap Realty Co. (Joseph Napolitano), 189 Halsey St., Newark (2).
Jenkin, Harry T., 24 Commerce St., Newark (2).
Johnes, Robert, 24 Branford Pl., Newark (2).
Kamm, Emanuel L., 744 Broad St., Newark (2).
Kamm, William W., 744 Broad St., Newark (2).
Kammerer, Frederick H., 549 Orange St., Newark (7).
Kasper, Jerry (Kasper, Rubin Co.), 235 Hawthorne Ave., Newark (8).
Khin, Samuel, 790 Broad St., Newark (2).
Kiel, Roy W., 1007 Springfield Ave., Irvington.
Kirsch, David A. & Co., 112-12 Ave., Newark (7).
Kless, Albert, 237 Nesbit Terr., Irvington.
Krasner & Co. (Sanford Krasner), 60 Park Place, Newark (2).
Kress, Andrew G. Jr., 2 40th St., Irvington.
Krinzman, Robert L., 1025 Broad St., Newark (2).
Kruger Agency (Rudolph Kruger), 11 Hill St., Newark (2).
Larsen & Fish Inc (Harwood E. Fish), 1243 Springfield Ave., Irvington.
Lee, Rose F., 24 Colony Dr. E., West Orange.
Lehman Associates Inc. (Jack H. Lehman Jr.), 972 Broad St., Newark (2).
Lehman Jack H. (United States Realty & Invest. Co.), 972 Broad St., Newark (2).
Levy, Fred H., 1180 Raymond Blvd., Newark (2).
Linnett, John A., 24 Branford Pl., Newark (2).
Linnett & Wolf Inc. (Frank W. Peppel), 129 Clinton Ave., Newark (2).
Lippman, Alfred J. Inc., 810 Broad St., Newark (2).
Lipuma, Vincent J., 86 Ferry St., Newark (5).
Lombardy, Frank, 39 Raymond Plaza W., Newark (5).
Luftman, Harry I., 1060 Broad St., Newark (2).
Lyons, Thomas J., 1267 Springfield Ave., Irvington.
Maher, Frank W., 60 Park Place, Newark (2).
Maring, Frank B., 24 Commerce St., Newark (2).
Mallor, Samuel, 990 Broad St., Newark (2).
Maselko, Theodore W. (Chapman Agency), 623 So. 12th St., Newark (3).

Mausteller, Florence, 318 Summer Ave., Newark (4).
McCutcheon, George, 29 Fern Ave., Irvington.
McGee, D. W. Co. (Wm. McGee), 31 Clinton St., Newark (2).
McNulty, John F., 888 So. Orange Ave., Newark (6).
McTighe, Agnes, 45 Central Ave., Newark (2).
Mitchell, Fred F., 1000 Springfield Ave., Irvington.
Mulhern, Raymond A. (Underwood Mtge. & Title Co.), 1150 Springfield Ave., Irvington.
Muller, Herman B., 112-12th Ave., Newark (7).
National Mortgage Co. (Thos. E. Colleton), 222 Clinton Ave., Newark (5).
Neuberger, Max, 972 Broad St., Newark (2).
Neuscheler Agency, A. W. (Phyllis Del Guercio), 39 Raymond Plaza W., Newark (5).
New Jersey Realty Co. (John C. Thompson), 830 Broad St., Newark (1).
Newman, Albert E., 60 Park Pl., Newark (2).
Nigro, Vincent M., 112-12th Ave., Newark (7).
Ninivoccia, Peter, 131 Bloomfield Ave., Newark (4).
O'Brien, John F., 174 So. Orange Ave., South Orange.
O'Connor, Charles J., 52 Walnut St., Newark (2).
Okin, William, 786 Broad St., Newark (2).
Ollendorf, George, 128 Market St., Newark (2).
Ott, Frank B. Agency, 1087 Springfield Ave., Irvington.
Padula, Arthur H., 81 A. Mt. Vernon Pl., Newark (6).
Pasbjerg & Co. Inc., Peter F., 18 Beaver St., Newark (2).
Paskow, Seymour, 800 McCarter Hgwy., Newark (5).
Pasquariello, Carmine V., 550 Rt. 22, Hillside.
Pazos, Anthony, 20 Ferry St., Newark (5).
Persky, Robert R., 77 Hedden Ter., Newark (8).
Petrallia & Schuman (Robert F. Petrallia), 1221 Springfield Ave., Irvington.
Pinnas, Arthur, 31 Clinton St., Newark (2).
PITMAN, JOSEPH L., 60 Park Pl., Newark (2).
Pollack Agency (Della S. Pollack), 12 Hennessy Pl., Irvington.
Porter & Son, Edward H., (Edw. W. Porter), 1086 So. Orange Ave., Newark (6).
Pulis, Arthur G. Jr. (Franklin Cap. Corp.), 405 7th Ave., Newark (7).
Quinn, James J., 9 Clinton St., Newark (2).
Rachlin, A. H. (Rachlin & Co.), 17 Academy St., Newark (2).
Rachlin, Albert C. (Rachlin & Co.), 17 Academy St., Newark (2).
Radosti, Frank, 738 Summer Ave., Newark (4).
Raymond Commerce Corp. (H. C. Tresch), 1180 Raymond Blvd., Newark (2).
Ressler, Wilton I., 786 Broad St., Newark (2).
Ribeth, William C., 744 Broad St., Newark (2).
Rieke, Herman, 589 Orange St., Newark (7).
Riveles, Jacob, 790 Broad St., Newark (2).
Roehm, Charles G., 1299 Springfield Ave., Irvington.
Roth, Bert (Roth-Miller Co.), 972 Broad St., Newark (2).
Rubin, Albert (Kasper Rubin & Co.), 235 Hawthorne Ave., Newark (8).
Ruccia, Hugo, 342 W. Market St., Newark (7).
Saks, Raymond E., 24 Commerce St., Newark (2).
Samuelson Co. (Geo. Samuelson), 9 Clinton St., Newark (2).
Scharf, Sidney, 9 Clinton St., Newark (2).
Schechner, Samuel, 17 Academy St., Newark (2).
SCHLESINGER CO., LOUIS (Joel L. Schlesinger), 901 Broad St., Newark (2).
Schwarz, Louis K., 11 Lincoln Pk., Newark (2).
Scott, Fred (Dwight Helmsley Corp.), 744 Broad St., Newark (2).
Searles, Charles E., 343 Sanford Ave., Newark (6).
Settle, David W. (David T. Houston Co. Inc.), 200 Washington St., Newark (2).
Shaw, Cecil J., 489 Grove St., Irvington.
Solimine, Helen, 125 Davenport Ave., Newark (7).
Spies, Morton P., 786 Broad St., Newark (2).
Stack, Joseph, 777 Clinton Ave., Newark (8).
Stavitsky Co., Albert B. (Albert B. Stavitsky), 304 Lyons Ave., Newark (8).
Stavitsky, Michael A., 60 Park Pl., Newark (2).
Steele, Leslie M., 1150 Springfield Ave., Irvington.

STEVENS INC., HARRY J., 478 Central Ave., Newark (7).
Stevens & Perkins (Leslie Stevens), 830 Broad St., Newark (2).
Stevenson, William H. (Stevenson & Assoc.), 1400 Springfield Ave., Irvington.
Summer Mortgage Co., Alexander (Walter J. Gill), 1180 Raymond Blvd., Newark (2).
SUMMER CO., ALEXANDER (James F. Hanson), 1180 Raymond Blvd., Newark (2).
Surowiec, Helena J. (John M. Cullerton), 1207 Springfield Ave., Irvington.
Tasoff, Joseph, 19 Essex St., Irvington.
Thompson, Clara W., 605 Mt. Prospect Ave., Newark.
Tully, Thomas A. (Tully-Higgins Co.), 544 Central Ave., Newark (7).
Underwood Mortgage & Title Co. (Geo. B. Underwood), 1150 Springfield Ave., Irvington.
Vicedomini, Frank P., 856 So. Orange Ave., Newark (6).
Vitale, Thomas, 1013 18th Ave., Newark (6).
Waldor Inc., Jack M. (Jack M. Waldor), 17 Academy St., Newark (2).
Wallhauser, George M., 972 Broad St., Newark (2).
Weber, Joel J., 1003 S. Orange Ave., Newark (6).
Whittington, Mrs. Anna E., 138 Market St., Newark (3).
Williamson, Edgar Jr., 786 Broad St., Newark (2).
Winter, Irving (Colony Realty), 1009 Clinton Ave., Irvington.
Witzburg & Son, (Chas. P. Witzburg), 344 Bergen St., Newark (3).

## North Hudson Board of Realtors

Active Members, 46; Others, 10.
**President: Richard D. Milano, 424 78th St., North Bergen.**
**Secretary: Isabella V. Jurgensen, 8125 Hudson Blvd., North Bergen.**
Aimone, Gildo Jr., 802 New York Ave., Union City.
Balsamo, Robert, 2912 Bergenline Ave., Union City.
Bazzani, William, 1303 Summit Ave., Union City.
Brandmayr, George A., 411 43rd St., Union City.
Bremmer, William, 1315 Paterson Pl. Rd., Secaucus.
Buess, George H., 2900 New York Ave., Union City.
Burckard, Louis V., 2204 Bergenline Ave., Union City.
Canova, Alfred, 724 13th St., Union City.
Cantwell, Edward, 400 36th St., Union City.
Carroll, James J., 1203 88th St. North Bergen.
Cascardo, Frank J., 2912 Bergenline Ave., Union City.
DeFeo, Arthur H., 5908 Hudson Blvd., West New York.
DellaTorre, Louis E., 8704 Hudson Blvd., North Bergen.
Frosio, Peter Jr., 2902 Bergenline Ave., Union City.
Glock, Walter H., 4700 Bergenline Ave., Union City.
Goldberger, Charles S., 445 54th St., West New York.
Gordon, Nason, 431 60th St., West New York.
Greenblatt, Abraham, 5914 Bergenline Ave., West New York.
Grote, George, 8414 Hudson Blvd., North Bergen.
Henehan, Joseph M., 1010 Summit Ave., Union City.
Jurgensen, Isabella V., 8125 Hudson Blvd., North Bergen.
Kasenski, John, 4214 Park Ave., Weehawken.
Kuntz, E. Harry, 615 Paterson Pl. Rd., Union City.
Kurtz, Irving, 400 40th St., Union City.
Leeger, Will, 4700 Bergenline Ave., Union City.
Leone, Dominick, 5209 Bergenline Ave., West New York.
Leto, Alphonse, 517 60th St., West New York.
Lombardo, C. Jerry, 61 Newark St., Hoboken.
Low, Joseph D., 2020 Hudson Blvd., Union City.
Marcella, Harry, 7612 Bergenline Ave., North Bergen.
Milano, Richard D., 424 78th St., North Bergen.
Nanos, George J., 7523 Bergenline Ave., North Bergen.
Nolan, Cristine B., 4500 Bergen Turnpike, North Bergen.
O'Connor, Walter A., 617 Summit Ave., Union City.
Orlando, Rose, 5135 Bergenline Ave., West New York.

Quilla, Peter Jr., 7622 Hudson Blvd., North Bergen.
Rubenstein, Joseph, 4912 Bergenline Ave., West New York.
Rubenstein, Robert, 4912 Bergenline Ave., West New York.
Shakarjian, Charles T., 2906 Bergenline Ave., Union City.
Simsarian, Haig, 2908 Bergenline Ave., Union City.
Snyder, Richard W., 410 32nd St., Union City.
Sottosanti, Anthony J., 5203 Park Ave., West New York.
Stern, Samuel, 7120 Bergenline Ave., North Bergen.
Stilz, Joseph, 500 60th St., West New York.
Tassano, Julius, 218 Dodd St., Weehawken.

## Ocean City Real Estate Board

Active Members, 31.
**President: Harold W. Hager, 421 Batterses Rd.**
**Secretary: Floyd A. Scott, 614 8th St.**
Bradford, David V., 111 Atlantic Ave.
Brice & Campbell, 8th St. & Atlantic Ave.
Carey's, 15th & Boardwalk.
Chattin, Haney L., 1315 Asbury Ave.
Chattin, M. R., 805 Central Ave.
Chester, Ralph L., 8th St. & Central Ave.
Corson Agcy., Ewing T., 8th St. & Ocean Ave.
DeMaris, Arthur M., 106 Atlantic Ave.
Dittrich Inc., Walter A., 8th St. & Wesley Ave.
Fox, Richard B., 8th St. & Atlantic Ave.
Frame, Louise M., 9 W. 14th St.
Hager, Marion & Harold, 421 Battersea Rd.
Harr Agcy., George C., 737 Wesley Ave.
Hitchner, Winfield S., 1239 Pleasure Ave.
Lawrence, I. Leslie, 4801 Central Ave.
LeVay Realty, 332 Atlantic Ave.
Maxwell, E. Morgan, 1400 West Ave.
McCorkle, Anna W., 1117 Wesley Ave.
Morrison, J. William, 8th St. & Ocean Ave.
Mowbray, Edward A., 411 8th St.
Paris, Harold, 620 8th St.
Pontiere & Pontiere, 411 9th St.
Roberts, Lewis B., 2753 Asbury Ave.
Rousher Agcy., 910 Ocean Ave.
Scott, Floyd A., 614 8th St.
Smith, Sara E., 413 9th St.
Stretch, D. Allen Jr., 803 Central Ave.
Voss Agcy., 505 9th St.
Wisham, Edmund L., 810 Ocean Ave.

## Ocean County Board of Realtors

Active Members, 52; Others, 13.
**President: Edward J. Ryan Jr., 113 Blvd., Seaside Heights.**
**Secretary: Gordon D. Homer, 1804 Central Ave., Lavallette.**
Allsopp, Wm. J., 978 Ocean Ave., Mantoloking.
Applegate, Donald T., 10 Washington Ave., Toms River.
Barber, John M., 22nd St. & Blvd., Spray Beach.
Bergh, Harry, Nejecho Dr., Adamston.
Bertsch, Frank C., 318 Wildwood Ave., Ocean Gate.
Blair, LeRoy L., 12th & Blvd., Ship Bottom.
Brower, Mrs. Florence, 906 G. Central Ave., Lavallette.
Brown, Mrs. Olive W., West Point Island, Lavallette.
Bunnell, L. H., Rt. 35, Normandy Beach.
Citta, Frank J., 2 Washington Ave., Toms River.
Corrigan, John C., Ocean Co. Search Co., Toms River.
DeVoe, Ernest S., 231 Ocean Ave., Point Pleasant.
Faulkner, George M., 2002 Central Ave., Ship Bottom.
Flynn, Kenneth J., Kentucky Ave., Haven Beach.
Garibaldi, Chas. Jr., 701 G. Central Ave., Lavallette.
Gavio, Philip J., 507 G. Central Ave., Lavallette.
Griggs, G. Clinton, 124 2nd Ave., Lakewood.
Gurney, Stuart W., Blvd. & Lee Ave., Harvey Cedars.
Haag, Robert, 60 Washington St., Toms River.
Haag, Wilmer, 4th & Central Ave., Seaside Park.
Hefferman, Martin A., 1020 Blvd., Seaside Heights.
Hefferman, Mrs. Florence, 1020 Blvd., Seaside Heights.
Hiering, Thomas C., 1517 Blvd., Seaside Heights.
Hill, Joseph A., Blvd., Harvey Cedars.
Homer, Gordon D., 1804 G. Central Ave. Lavallette.
Jacobsen, Jacob Jr., 304 G. Central Ave., Lavallette.
Jenke, Henry, Pine Beach.
Keeney, Mrs. Blanche, 504 Ocean Gate Ave., Ocean Gate.
Kelley, Alphonse W., Maple & Center Sts., Barnegat.
Kieser, Gustave J., Hooper Ave., Laurelton.
Klein, Herbert E., 231 Ocean Ave., Point Pleasant.
Knowles, Benj. H., 25th & Blvd., Surf City.
**LOUGHLIN, J. CARROLL (Terrace Agcy.), 32nd & Blvd., Beach Haven.**
Masters, Mrs. Elizabeth R., 113 Blvd., Seaside Heights.
Mathis Inc., Thomas A., 231 Washington St., Toms River.
May, Wm. F., 212 Washington St., Point Pleasant.
Osborn, Robert R. Jr., 3rd & Bay Ave., Beach Haven.
Penrose, Joseph A., 506 E. Central Ave., Seaside Park.
Ryan, Edward J., 113 Blvd., Seaside Heights.
Schlosser, Mrs. Mildred C., 600 G. Central Ave., Lavallette.
Stiteler, Isaac N., The Causeway, Ship Bottom.
Sigler, Wilbur, 130 2nd St., Lakewood.
Simons, Fred B., Adamston.
Schrader, William R., River Rd. & Maxson Sts., W. Point Pleasant.
Smock, Arthur R., 99 River Ave., Lakewood.
**STERLING, CLAYTON N., 1801 Boulevard, Seaside Park.**
Taylor, Paul J., Lacey Rd., Forked River.
Taylor, Thomas J., 54th St. & Blvd., Brant Beach.
VanDyke, Richard, Beach Haven Terrace.
Voorhees, Philip A., Main Ave., Bay Head.
Wexler, Ernest W., 211 Iroquois Ave., Beach Haven.
Zacharise, Richard A., 22nd St. & Blvd., Ship Bottom.

**CLAYTON N. STERLING AGENCY**
•
Complete Real Estate and Mortgage Service
•
**1801 Boulevard**
**SEASIDE PARK, N. J.**
**9-0250**

## Board of Realtors of the Oranges and Maplewood

Active Members, 91; Others, 225.
**President: A. Craig Knight, 52 Brick Church Pl., East Orange.**
**Exec. V. P.: James G. Work, 25 Halsted St., East Orange.**
Allers, Charles J., 549 Main St., East Orange.
Allsopp, George A., 27 Main St., Milburn.
Andruss, E. Kenneth, 175 Mt. Pleasant Ave., West Orange.
Anthony, Richard A., 105 E. Northfield Rd., Livingston.
Baker, Sidney F., 671 Ridgewood Rd., Maplewood.
Batzle, Vivian H., 155 Maplewood Ave., Maplewood.
Bedford, Frank A., 375 E. Northfield Rd., Livingston.
Bertschinger, William F., 95 Main St., West Orange.
Blanchard, Neal, 50 Northfield Ave., West Orange.
Bremer, Lloyd P., 569 Millburn Ave., Short Hills.
Brennan, Joseph P., 584 Valley Rd., West Orange.
Breuner, Julian, 65 S. Orange Ave., South Orange.
Bruen, Edward E. Jr., 439 Central Ave., East Orange.
Buchanan, Cornelius W., 5 Short Hills Ave., Short Hills.
Buchanan, Robert J., 444 Main St., East Orange.
Bunnell, Robert S., 8 Flemer Ave., Springfield.
Burke, John J. Jr., 519 S. Livingston Ave., Livingston.
Bystrak, Walter, 485 S. Livingston Ave., Livingston.
Clair, Eleanor C., 9 Vose Ave., South Orange.
Clark, LeRoy, 163 S. Livingston Ave., Livingston.

**TERRACE AGENCY**
Specializing in Seashore Homesites, Homes, Rentals, Investment and Commercial Properties.
**J. CARROLL LOUGHLIN**
**Realtor — Insurer — Appraiser**
**32nd & Bay Ave.**
**Beach Haven Terrace, N.J.**

*"Business goes where it is invited and stays where it is made welcome."*
**FRANK H. TAYLOR & SON, INC.**
NOTE FIRST NAME
**HARRY A. TAYLOR, *President***
A large and capable organization ready and able to serve Realtors of the Nation in New Jersey.
Established 1885
MAIN OFFICE: 520 Main Street, East Orange, N. J.
DOWNTOWN OFFICE: 744 Broad Street Newark, N. J.
SUBURBAN OFFICE: 227 Millburn Avenue Millburn, N. J.
DEVELOPMENT OFFICE: 235 White Oak Ridge Road Short Hills, N. J.

Collins, Pell T. Jr., 12 Washington Place, East Orange.
Connelly, William J., 4 S. Orange Ave., South Orange.
Connolly, Raymond, 5 W. S. Orange Ave., South Orange.
Connolly, R. Herbert, 5 W. S. Orange Ave., South Orange.
Crane, Herbert A., 941 S. Orange Ave., East Orange.
Cryan, Walter L., 321 E. Northfield Rd., Livingston.
Degnan, Bernard M., 331 Main St., West Orange.
Dietz, Robert E., 321 Millburn Ave., Millburn.
Dumper, Sargent, 217-A, Millburn Ave., Millburn.
**DUNN, GEORGE M., 1 Durand Rd., Maplewood.**
Ellis, Leslie F., 487 Valley St., Maplewood.
Farkas, Frederick C., 221 Millburn Ave., Millburn.
Felgar, Gladys M., 463 Central Ave., East Orange.
Fiacre, J. Lewis, 1874 Springfield Ave., Maplewood.
Forsythe, J. Ransom, 364 Main St., East Orange.
Goldberg, Herbert E., 488 Central Ave., East Orange.
Hay, Doris Drake, 378 Millburn Ave., Millburn.
Hench, Oscar L., 12 Holmes St., Millburn.
Hendricks, Robert W., 364 Main St., East Orange.
Hughes, Eugene E., 6 Sloan St., South Orange.
Hutchinson, Jane, 530 Morris Ave., Springfield.
Jack, Andrew, 157 Maplewood Ave., Maplewood.
Kaiser, Edward H., 114 W. South Orange Ave., South Orange.
Karam, Voltaire, 431 Main St., West Orange.
Klein, Charles J. Jr., 151 Maplewood Ave., Maplewood.
Knight, A. Craig, 52 Brick Church Plaza, East Orange.
Lacombe, Hedwig M., 1634 Springfield Ave., Maplewood.
Lansu, Henry J., 92 Hobart Ave., Short Hills.
Lesher, Henry M., 58 N. Grove St., East Orange.
Mack, George F., 335 Main St., East Orange.
Marshall, Robert E., 62 Main St., Millburn.
Martin, Donald E., 222 S. Livingston Ave., Livingston.
Martin, Donald G., 155 Maplewood Ave., Maplewood.
Moore, Harriet L., 7 N. Arlington Ave., East Orange.
Muchmore, G. Burton, 128 Greenwood Ave., East Orange.
Mulcahy, Frank H. Jr., 112 W. South Orange Ave., South Orange.
Munther, John D., 16 Sloan St., South Orange.
Muth, Tobias J., 3 N. Arlington Ave., East Orange.
Newton, Bert S., 2 Prospect Place, East Orange.
O'Brien, Edmond V., 10 Sloan St., South Orange.
Preiser, Godfrey K., 1 N. Harrison St., East Orange.
Price, Charles A., 231 N. 18th St., East Orange.
Pruden, Walter R., 604 Central Ave., East Orange.
Puffer, Leonard B., 130 S. Orange Ave., South Orange.
Pursell, Alfred "Bud", 156 S. Valley Rd., West Orange.
Raymond, Howard M., 401 Main St., East Orange.
Ryan, Joseph M., 58 4th Ave., East Orange.
Salisbury, Lloyd W., 96 Baker St., Maplewood.
Seiler, George W. Jr., 511 Millburn Ave., Short Hills.
Seymour, Ralph deV., 116 Short Hills Ave., Short Hills.
Shipman, Charles T. II, 519 Main St., East Orange.
Smith, Gertrude K., 8 W. South Orange Ave., South Orange.
Stevens, Harry J., 478 Central Ave., Newark (7).
Stolese, Frank P., 45 E. Northfield Rd., Livingston.
Stratton, Louis D., 1888 Springfield Ave., Maplewood.
Sudler, Oscar M., 463 Central Ave., East Orange.
**TAYLOR, HARRY A., 520 Main St., East Orange.**
Taylor, Harry A. Jr., 227 Millburn Ave., Millburn.
Tegnell, Elin A., 525 Millburn Ave., Short Hills.
Tichenor, Paul S., 38 Chatham Rd., Short Hills.
Tidaback, Edward C., 716 Morris Turnpike, Short Hills.
Tompkins, Edgar W., 34 Prospect St., East Orange.
Vliet, George D., 22 N. Munn Ave., East Orange.
Welker, Harry L., 155 Maplewood Ave., Maplewood.
Wiley, Arthur J., 321 Millburn Ave., Millburn.
Willett, Donald W., 25 Halsted St., East Orange.
Withington, Henry, 380 Main St., East Orange.
Wolf, Frederic L., 21 South Orange Ave., South Orange.
Zahn, Charles G., 16 N. Livingston Ave., Livingston.
Zahn, Joseph W., 166 S. Livingston Ave., Livingston.

## Passaic County Board of Realtors

Active Members, 100; Others, 31.
**President: Morris Diamond, 258 Main Ave., Passaic.**
**Secretary: Salvatore Borrelli, 356 Totowa Ave., Paterson.**
Adams, C. S., 218 Belmont Ave., Haledon.
Arena, Andrew, 345 Union Ave., Paterson.
Barker, Theodore S., 35 McKinley Ave., Hawthorne.
Barna, Peter R., 1128 Main Ave., Clifton.
Belmont, Frank S., 64 Hamilton St., Paterson.
Belmont, Joseph L., 289 Wanaque Ave., Pompton Lakes.
Bock, Foster D., Route 23, Greenwood Ave., Mt. View.
Bogart, Gilbert D., 667 Main Ave., Passaic.
Bollinger, Alton H., P.O. Bldg., Packanack Lake.
Borduin, George P., 335 N. 11th St., Prospect Park.
Borrelli, Salvatore, 356 Totowa Ave., Paterson.
Boyle, Austin M., 1143 Main St., Paterson.
Carlock, Stanley A., 49 N. Main St., Paterson.
Casey, Edward A., Union Valley Rd., West Milford.
Cheney, Edward C., 16 Broadway, Passaic.
Cohn, Isadore, 321 Market St., Paterson.
Cona, Charles A., 1 N. 16th St., Haledon.
Dale, John A., Jr., 30 Washington Pl., Totowa Boro.

**GEORGE M. DUNN**
*Realtor*
Suburban homes in
South Orange — Maplewood
Millburn — Short Hills
Mortgage Financing — Appraisals
**One Durand Road**
**MAPLEWOOD, N. J.**
**South Orange 2-4747**

**KRUGMAN and DePETRO**
Appraisals — Investments
Property Management
Mortgages — Land Developing
Sales
Residential and Industrial
and Insurance
OFFICERS:
DAVID KRUGMAN ANTHONY DePETRO
1330 Main Avenue
**Clifton, New Jersey**

***PASSAIC COUNTY (Cont.)***

**DE PETRO, ANTHONY G., 1330 Main Ave., Clifton.**
Dewey, William, 537 Main St., Paterson.
Diamond, Morris, 258 Main Ave., Passaic.
DiCicco, James, 116 Carlisle Ave., Paterson.
Dumont, Gustave Jr., Hgwy. 23, Mt. View.
Dunham, Lester R., 333 Lakeview Ave., Clifton.
Epstein, Max, R.D. No. 2, Box 262-H, Dover.
Epworth, James H., 155 Ellison St., Paterson.
Evans, S. K., 563 E. 32nd St., Paterson.
Fardella, Matthew, 478 21st Ave., Paterson.
ron.
Frankl, F. G., 70 Christie Ave., Clifton.
Friedbauer, David, 663 Main Ave., Passaic.
Frignoca, Horace C., 335 Belmont Ave., Haledon.
Furrey, William Paul, 5 Colt St., Paterson.
Galesi, Mauro, 309 Main St., Paterson.
Geng, Mrs. Elizabeth, 105 Parkview Ave., East Paterson.
Gerlach, Harry J., 668 Main Ave., Passaic.
Glasser, John F., P.O. Box 1727, Paterson.
Grunauer, William, 29 Church St., Paterson.
Grylack, Alex R., 210 Main St., Paterson.
Haroldson, Olaf, Hamburgh Turnpike, Pompton Falls, or R.D. 1, Paterson.
Hoelscher, Fred, 152 Market St., Paterson.
Hoffman, Sam, 211 Market St., Paterson.
Hunt, Clifford, 57 First Ave., Hawthorne.
Hunziker, Frederick J., 262 Main St., Paterson.
Jadamowitz, Otto, 102 W. Broadway, Paterson.
Jones, A. Marshall Jr., 294 Broadway, Passaic.
Klein, Ernest, 839 Ramapo Ave., Pompton Lakes.
**KRUGMAN, DAVID, 1330 Main Ave., Clifton.**

**JOS. R. LAMBERT**
**M.A.I.**
An E. H. Lambert Successor
*Founded 1888*
Complete Realty Service
**Lambert Building**
**Phone Lambert 3-2052**
**20-22 Church St.; Paterson 1, New Jersey**

LAMBERT, JOSEPH R., 22 Church St., Paterson.
Lambert, William H., 56 Victor Pl., Hawthorne.
Lambert, William R., 22 Church St., Paterson.
Lee, Raymond J., 67 Ward St., Paterson.
Levine, A. L., 210 Main St., Paterson.
Liebowitz, Edward, 1277 Main Ave., Clifton.
Lindholm, A. W., Box 118, Passaic.
Lomauro, Frank R., 615 Main Ave., Passaic.
Loughlin, Edward J., Erskine Lake, RFD, Wanaque.
Ludwig, Joseph C., 49 Albert Ave., Fair Lawn.
Maggio Co., V. Russell, 365 Main Ave., Passaic.
Mayer, Arthur E., 172 Washington Ave., Belleville.
Marchese, Joseph A., Jr., 30 Broadway, Passaic.
Marschalk, F. Paul, 302 Clifton Ave., Clifton.
Marston, James E., 100 Main St., Little Falls.
Milano, Ernest P., 584 21st Ave., Paterson.
Miriello, Anthony, 458 21st Ave., Paterson.
Miske, John A., 655 Main Ave., Passaic.
Muller, Edward, 125 Wanaque Ave., Pompton Lakes.
Neuman, John A., 45 Hadley Ave., Clifton.
O'Brien, Wm. F., 70 Howe Ave., Passaic.
O'Donnell, Miss Bertha M., 13 Smith St., Paterson.
Owens, Frances, 15 Broadway, Passaic.
Pasternack, A. W., 71 Lexington Ave., Passaic.
Penn, James H., 132 Summer St., Passaic.
Peto, Henry L., 206 Lakeview Ave., Clifton.
Piccoli, Peter, 152 Market St., Paterson.
Pirozzi, Charles, 110 Seventh Ave., Paterson.
Ricker, Floyd, 28 Lakeside Ave., Pompton Lakes.
Reidel, Arthur T., 111 Wanaque Ave., Pompton Lakes.
Reidel, Arthur T., Jr., 111 Wanaque Ave., Pompton Lakes.
Sanders, Albert, 5 Colt St., Paterson.
Scheidemann, Ernest T., 1297 Main Ave., Clifton.
Schulting, Herman, Jr., 635 Main Ave., Passaic.
Simpson, Thomas, P.O. Bldg., Packanack Lake.
Slothus, John R., 339 Broadway, Paterson.
Smith, Harry A., 5 Colt St., Paterson.
Smith, Joseph A., 5 Colt St., Paterson.
Staehlin, H. L., 620 Madison Ave., Paterson.
Stam, Henry N., 5 Colt St., Paterson.
Stanley, Harry M., 218 Belmont Ave., Haledon.
Stickney, George H. Jr., 126 Market St., Paterson.
Sybesma, William R., 150 Haledon Ave., Paterson.
Tomai, James, 351 Main St., Paterson.
Van Dillen, Roger, 833 Clifton Ave., Clifton.
Ventimiglia, Anthony, 136 Washington St., Paterson.
Vought, Samuel P., 13 Smith St., Paterson.
Vuolo, Louis, 126 Market St., Paterson.
Weiss, John Jr., Hamburg Turnpike, Wayne Twp., Paterson.
Weiss, Ralph, 7 Church St., Paterson.
Wise, Russell S., 1251 Bloomfield Ave., Clifton.
Williams, George G., 222 Lafayette Ave., Hawthorne.
Zester, William, 40 Church St., Pasterson.

## Plainfield Real Estate Board

Active Members, 41; Others, 24.
**President: Calvin Schwartz, 417 Park Ave., Scotch Plains.**
**Secretary: John T. Goodwin, 45 Willow Ave., North Plainfield.**
Abrams, Hyman L., 233 W. Front St.
Bartell, Miss Ann, 721 Madison Ave.
Bilorusky, V. J., 604 Terrill Rd.
Brown, Milton, 131 North Ave.
Carmichael, Catherine T., 148 Sandford Ave., North Plainfield.
Chobot, Frank, 212 Park Ave.
Clark, Charles B., 121 North Ave.
Clarke, George M., 240 W. Front St.
Goodwin, John T., 45 Willow Ave., North Plainfield.
Gorrell, Henry C., 102 North Ave.
Hedden, Patrick J., 281 Somerset St., North Plainfield.
Jackson, Mrs. H., 29 Sanford Ave.
Jasin, Louis, 908 W. Front St.
Kennedy, Waldo (Plainfield Trust Co.), 202 Park Ave.
Lavenhar, Arthur, 240 W. Front St.
Lewis, Stanley M., 14 Sandford Ave.
Linbarger, Harvey R., 197 North Ave.
Liotta, Francis, 17 Chatham St., North Plainfield.
McCarthy, Miss Helen, 233 W. Front St.
McDowell, William G., 1361 Marlborough Ave.
Meyer, Mrs. Gene G., 240 W. Front St.
Molter, Kenneth J., 120 North Ave.
Mortara, Ray, 201 E. 5th St.
Moore, Joseph M., 131 North Ave.
Nathanson, Sol, 311 Madison Ave.
O'Keefe, John J., 107 Park Ave.
Perry, Russel E., 328 Somerset Ave., North Plainfield.
Reinfeld, Jerome, 323 Front St., Dunellen.
Saunders, Arthur, 338 Somerset St. North Plainfield.
Schwartz, Calvin M., 417 Park Ave., Scotch Plains.
Schwartz, Herbert M., 339 Park Ave.
Schwartz, J. J., 238 Park Ave.
Schwartz, Ralph, 247 W. Front St.
Stevenson, J. Herbert, 160 E. Second St.
Stewart, Mrs. Eva C., 169 North Ave.
Van Syckel, Aaron J., 322 North Ave., Dunellen.
Vitolo, Joseph H., 129 North Ave.
Vossler, John B., %J. S. Ulrich & Co.
Whitford, A. A., 705 Park Ave.
Wicht, Mrs. Catherine, 2A Chatham Pl., North Plainfield.
Wright, Miss Anne, 152 North Ave.

## Rahway Real Estate Board

Active Members, 15; Others, 6.
**President: John Markey, 208 Central Ave.**
**Secretary: Paul R. Di Benedetto, 97 Elm Ave.**

**CHEEL Real Estate SERVICE**
BUILDING CONSTRUCTION — PROPERTY MANAGEMENT
APPRAISALS — INSURANCE — MORTGAGE LOANS
Sale and rental of all types of real estate
*"Developers of 'Cheelcroft' at Ho-Ho-Kus"*
**45 North Broad Street** **Phone: Gilbert 5-6100**
**RIDGEWOOD, NEW JERSEY**

Bauer & Brooks Co., 1480 Irving St.
Bendy, Robert, 1653 Park St.
Beres, Frank, 700 W. Grand Ave.
Berlin, Ellen, Shadow Lane, Clark.
Central State Realty & Mtg. Co., 97 Elm Ave.
DiComo Agency, Ross, 1576 Irving St.
Gehring, Clifford G., 1800 St. Georges Ave.
Geyer, John F., 1449 Irving St.
Gibbons, Donald J., 1571 Irving St.
Hart, Richard W., 1275 Georgia St.
Markey, John, 208 Central Ave.
O'Connor, Alfred C., 1520 Irving St.
Rau, Mrs. H. A. Diers, 346 W. Grand Ave.
Ruddy, Raymond, 196 E. Grand Ave.
Shell, John C., 69 Main St.

## Ridgewood Board of Realtors, Inc.

Active Members, 62; Others, 67.
**President: Wilbur D. Carlson, 200 E. Ridgewood Ave.**
**Executive Secretary: Mrs. Dorothy B. Ogden, 75 N. Maple Ave.**
Ackerson, Louise N., P.O. Box 295, Ramsey.
Allabough, Margaret, P.O. Box 567.
Beckmann, George H., 36 Wilsey Sq.
Berthoff, Frances R., 905 Linwood Ave.
Bogert, Albert O., 245 E. Ridgewood Ave.
Bogert, Eugene C., 6 W. Plaza.
Carlson, Wilbur D., 200 E. Ridgewood Ave.
Catlin, John E., 408 E. Ridgewood Ave.
**CHEEL, HAROLD W., P.O. Box 366.**
Clark, Harold E., 53 S. Broad St.
Coyle, John H., 9 N. Broad St.
Dator, Frank W., 11 Miller Rd., Mahwah.
Day, Howard A., P.O. Box 294.
Devries, Rudolf B., P.O. Box 294.
Dietrich, Harold E., 283 Rock Rd., Glen Rock.
Dietz, Millard K., 140 Cottage Pl.
Ellis, Ralph, 1080 Hillcrest Rd.
Ferris, Mason F., 245 E. Ridgewood Ave.
Fish, Laurens H., P.O. Box 447.
Ford, Hadley C., 31 W. Allendale Ave., Allendale.
Forman, Isabel J., 41 N. Broad St.
German, H. Scott, 9 Prospect St.
Gibson, Josiah, 253 E. Ridgewood Ave.
Gilsenan, Richard A., P.O. Box 81.
Gunster, Herman, P.O. Box 343.
Hammond, Elsie, 45 N. Broad St.
Higgins, Joseph A., 456 N. Monroe St.
Homer, Oliver W., 45 N. Broad St.
Howard, Warren A., 86 W. Allendale Ave., Allendale.
Hull, John H., 311 S. Maple Ave.
Hurbanis, Louis P., 186 Rock Rd., Glen Rock.
Johnson, S. Warren, 155 Wyckoff Ave., Wyckoff.
Kornhoff, Lee, 201 E. Ridgewood Ave.
Lawlin, B. K., 396 Main St., Wyckoff.
Levin, Jack D., Rt. 17, Ramsey.
Ludlum, William T., 482 Rock Rd., Glen Rock.
MacDonald, Kenneth W., 400 Franklin Ave., Wyckoff.
MacVean, Homer G., 45 N. Broad St.
McCann, Edmund F., 248 Franklin Ave.
Mittag, Dune, P.O. Box 313.
Moody, Dorothy, P.O. Box 20.
Moynihan, Henrietta, P.O. Box 447.
Parlagreco, Paul, 604 N. Maple Ave., Ho-Ho-Kus.
Reynolds, Robert D., 9 N. Broad St.
Rockefeller, Lillian, 41 N. Broad St.
Rule, George A., 144 Fairmount Rd.
Schmults, Edward M., 9 N. Broad St.
Schuring, N. J., 186 Rock Rd., Glen Rock.

**BERNARDSVILLE, N. J.**
Specializing in Farm and Country Properties in
- SOMERSET COUNTY
- MORRIS COUNTY
- HUNTERDON COUNTY
- WARREN COUNTY
- SUSSEX COUNTY

*General Insurance*
**CARL H. BOOTH**
**53 Mine Brook Road**
**Tel: Ber 8-0585**

Shuart, Franklin J., 39 Franklin Tpke., Waldwick.
Shutts, Everett V., P.O. Box 116.
Shutts, Helen P., P.O. Box 116.
Smith, George H., 183 Rock Rd., Glen Rock.
Springer, Helen T., 115 Wyckoff Ave., Wyckoff.
VanBavel, James A., 55 E. Main St., Ramsey.
VanHouten, S. T., 2 W. Allendale Ave., Allendale.
Walstrum, S. S., P.O. Box 447.
Walstrum, Eleanor, P.O. Box 447.
Walstrum, S. W., P.O. Box 447.
Wheeler, Buckley A., 6 S. Broad St.
Wilde, Frances M., E. Allendale Ave., Saddle River.
Wilson, George M., 111 W. Allendale Ave., Allendale.
Woolley, Herbert J. A., 31 E. Ridgewood Ave.

## Salem County Board of Realtors

Active Members, 10.
**President: Walter Coffey, 116 E. Main St., Penns Grove.**
**Secretary: Jane A. Williams, 21 Delaware Ave., Penns Grove.**
Carman, A. D., 2nd St., Elmer.
Coffey, W. Mike, 116 E. Main St., Pennsgrove.
Coffey, Walter, 116 E. Main St., Penns Grove.
Conine, Walter J., 27 W. Main St., Penns Grove.
De Palma, Fedele, 74 E. Main St., Penns Grove.
Mifflin, William, 168 E. Broadway, Salem.
Plasket, Howard O., 5 Walnut St., Salem.
Rogers, George C., 14 West Ave., Woodstown.
Smith, Marian, 321 Hook Rd., Glenside, Pennsville.
Williams, Jane A., 21 Delaware Ave., Penns Grove.

## Somerset County Board of Realtors

Active Members, 56; Others, 23.
**President: Elizabeth B. Newman, Bedminster.**
**Secretary: Fred H. Schultz, 659 Mountain Blvd., Watchung.**
Ayres, Samuel Jr., 19 N. Bridge St., Somerville.
Barber, N. J., 30 Cedar St., South Bound Brook.
Beck, Miss Sarah A., Far Hills.
Belli, E. L., 4 Hamilton St., Bound Brook.
Bockoven, F. H., 10 E. Craig St., Basking Ridge.
**BOOTH, CARL H., Mine Brook Rd., Bernardsville.**
Booth, David J., Mine Brook Rd., Bernardsville.
Bulat, Joseph J., Manville.
Charneski, John, 110 S. Main St., Manville.
Clark, William H., 498 Union Ave., Bound Brook.
Croot, Edward J., Basking Ridge.
Crouse, Lillian, 224 Grant Ave., Bound Brook.
Del Monte, James J., 22 Bell Ave., Raritan.
Del Monte, James Jr., 22 Bell Ave., Raritan.
Dobbs, Ellsworth, 113 Morristown Rd., Bernardsville.
Egan, Edward J., Liberty Corner.
Fetterly, Charles H., Union Ave., Bound Brook.
French, Ralph, Valley Rd., Millington.
Gano, Edowina, Mine Brook Rd., Bernardsville.
Genova, Joseph P., 66 N. Clark Ave., Somerville.
Gould, George M., E. Union & Raritan Aves., Bound Brook.
Gould, Ruth L., E. Union & Raritan Aves., Bound Brook.
Grek, George E., 210 E. Main St., Bound Brook.
Gutleber, Rob't. W., Cedar St., Basking Ridge.
Halpern, Sidney, Division St., Somerville.
Hawley, W. G. Jr., 75 E. Main St., Somerville.

Have, Andrew Jr., Mt. Bethel, R.D. #2, Plainfield.
Hill, W. W. 44 Morristown Rd., Bernardsville.
Holmes, Warren G., Main St., Bedminster.
Jaffey, A. C., 12 Maple St., Somerville.
LaFontaine, Douglas, 19 Maple St., Somerville.
Lawrence, Philip B., Morristown Rd., Bernardsville.
Mader, David E., 75 E. Main St., Somerville.
Maher, Thomas F. Jr., State Hgwy. 32, Basking Ridge.
Merikle, G. Howard, State Hgwy. 28, North Branch.
Michelsen, Marie H., 838 N. Mountain Ave., Bound Brook.
Miller, Francis, N.J. State Hgwy. #202, Basking Ridge.
Minton, Stuart, 49 E. 53 St. (Previews), New York.
Newman, Mrs. Elizabeth, Rt. 31, Bedminster.
Norton, Frances R., Station Sq. 206, Belle Meade.
Ortman, Ralph S., 13 Franklin St., Somerville.
Potts, John R., State Hgwy. 28, North Branch.
Powlison, Ernest K., 800 Valley Rd., Wachtung.
Schmelz, Conrad C., 19 N. Bridge St., Somerville.
Schultz, Fred H., 659 Mountain Blvd., Wachtung.
Stege, Mrs. Lillian, Basking Ridge.
Sutphen, Raymond P., 158 W. Main St., Somerville.
Thompson, Harold B., S. Finley Ave., Basking Ridge.
TUTTLE, WILMER N., Bedminster.
Van Cleef, Garrett W., 12 Maple St., Somerville.
Vanderveer, George H., Neshanic Station.
Van Syckel, T. Sanford, 20 Hamilton St., Bound Brook.
Wilhousky, Joseph Jr., 200 S. Main St., Manville.
Wood, Russell S., Far Hills.
Woolman, Raymond J., Pluckemin.
Wyckoff, F. R., 26 South St., Somerville.

## South Bergen County Board of Realtors

Active Members, 27; Others, 11.
President: Ellwood S. New, 6 Ames Ave., Rutherford.
Secretary: Thomas E. Ward, 292 Ridge Rd., Lyndhurst.
Bieger, Conrad, 350 Ridge Rd., Lyndhurst.
Blakiston, David A., 18 Park Ave., Rutherford.
Blankley, Joseph R., 207 Hackensack St., Wood-Ridge.
Bogle, Horace R., 300 Stuyvesant Ave., Lyndhurst.
Brown, Edward S., 19 Park Ave., Rutherford.
Burke, William J., 77 Nevins St., Rutherford.
Camelet, Harold J., 358 Valley Brook Ave., Lyndhurst.
Davidson, Macy, 140 Park Ave., East Rutherford.
Edwards, Frank R., 110 Hackensack St., East Rutherford.
Gemmer, Conrad D., 273 Valley Blvd., Wood-Ridge.
Gibbs, Emanuel, 1 Ridge Rd., Lyndhurst.
Gillooly, Herbert D., 114 Jackson Ave., Rutherford.
Goerner, Walter E., 189 Hackensack St., Wood Ridge.
Gorab, Albert, 257 Hackensack St., Wood Ridge.
Kurgan, Frederick P., 41 Park Ave., Rutherford.
Liva, Arthur D., 142 Stuyvesant Ave., Lyndhurst.
New, Ellwood S., 6 Ames Ave., Rutherford.
Polito, Joseph R., 304 Ridge Rd., Lyndhurst.
Savino, Carmine, 255 Ridge Rd., Lyndhurst.
Sorensen, Aksel S., 232 Stuyvesant Ave., Lyndhurst.
Stolarz, E. J., 260 Hathaway St., Wallington.
Stothers, John, 136 B Park Ave., Rutherford.
Teffeau, Louis M., 273 Valley Blvd., Wood-Ridge.
Van Winkle, Arthur D., 24 Orient Way, Rutherford.
Van Winkle, Robert S., 2 Station Square, Rutherford.
Ward, Thomas E., 292 Ridge Rd., Lyndhurst.
Zimmerman, George, 335 Hackensack St., Carlstadt.

## Summit Real Estate Board

Active Members, 22; Others, 37.
President: Robert S. Stafford, 40 Beechwood Rd.
Secretary: Mrs. Ruth E. Weed, 360 Springfield Ave.
Anderson, Alfred S., 443 Springfield Ave.
Butler Agency, 7 Beechwood Rd.
Bystrak Bros., 9 Maple St.
Chrystal, Joan O., 9 DeForest Ave.
Church, Joseph F., 382 Broad St.
Edmonson, Walter E., 382 Springfield Ave.

In
BEDMINSTER — FAR HILLS
WILMER N. TUTTLE
• Country Property
• Homes, Farms, Estates in Somerset, Hunterdon, Morris Counties
• Commercial, Industrial Properties
• Appraising
• Financing
Main St. Route 202
PE 8-0456

Glazebrook-Shepard Agency, 332 Springfield Ave.
Handwork, Grace A., 308 Springfield Ave.
Holmes Agency, 45 Maple St.
Houston, S. E. & E. G., 360 Springfield Ave.
Jobs-Beck-Schmidt Co., 3 Beechwood Rd.
Long, Clarence D., 332 Springfield Ave.
Maben, Spencer M., 22 Beechwood Rd.
McNamara, Walter A., 37 Maple St.
Morris Agency, James, 1562 Springfield Ave., New Providence.
Mountain, Whitmore & Johnson, 85 Summit Ave.
Obrig, Elwood M., 21 Maple St.
Richland Co., The., 41 Maple St.
Stafford Agency, The, 40 Beechwood Rd.
Steele, Robt. H., 95 Summit Ave.
Stromenger, Richard T., 332 Springfield Ave.
Taylor, John F., 447 Sprinfield Ave.

## Sussex County Real Estate Board

Active Members, 26; Others, 2.
President: Mrs. Byrdette K. Chamberlain, Lakeside Blvd., Box 128, Landing.
Secretary: Miss Lila B. Garrabrant, Rt. 15, Sparta.
Brophy, William H., 70 Main St., Sussex.
Chamberlain, Mrs. Byrdette K., Lakeside Blvd., Hopatcong.
Closs, Herbert L., Lake Mohawk, Sparta.
Dennis, Mildred Reed, Rt. 206, Andover.
Edsall, Van, Wantage Ave., Hamburg.
Garrabrant, Lila B., Woodport Rd., Sparta.
Garretson, Charles K., Stillwater.
Kellogg, Beatrice Brady, Lakeside Blvd., Hopatcong.
Lendrim, Charles L., %A. D. Crane Co., Lake Mohawk, Sparta.
Lewis, John H., 53 High St., Newton.
Linden, Mrs. Florence, 91 High St., Newton.
Lockwood, A. N., 17 Main St., Newton.
Lozier, Raymond, R. D., No. 1, Sparta.
MacDonald, Frederic R., 89 Main St., Newton.
Martin, Sayer S., 1 Main St., Newton.
Northrup, Layton T., 209 Main St., Newton.
Orben, Charles S., 786 Broad St., Newark.
Puffer, Harold V., Rt. 206, Andover.
Rossy, Theodore, River Styx, Hopatcong.
Schaff, William R., 79 High St., Newton.
Seckler, John, Highland Lakes.
Shepperd, S. Clayton, Highland Lakes.
Smith, Charles Calvin, Spring St., Newton.
Springer, Horace A., Rt. 206, Andover.
Thompson, Herbert A., Lake Mohawk, Sparta.
Wheeler, Frank C., Lake Mohawk, Sparta.

## Trenton & Mercer County Board of Realtors

Active Members, 75; Others, 10.
President: Edward Foster, 225 E. Hanover St.
Secretary: William J. Waldron, 3 S. Montgomery St., Trenton.
Abbott, James J., 440 E. State St., Trenton.
Altman, Louis, Broad St. Bank Bldg., Trenton.
Applegate, George E., 124 N. Montgomery St., Trenton.
Auld, Thomas C., 306 E. State St., Trenton.
Buckman, Wilson O., 156 W. State St., Trenton.
Bernstein, Abe., Broad St. Bank Bldg., Trenton.
Block, Sol R., Broad St. Bank Bldg., Trenton.
Borden, William S., 103 W. Hanover St., Trenton.
Bower, A. V., Broad St. Bank Bldg., Trenton.
Bradley, Vincent P., 145 E. Hanover St., Trenton.
Cole, J. Morton, 348 W. State St., Trenton.
Commini, Michael, 161 Hamilton Ave., Trenton.
Cook, Edmund D., 190 Nassau St., Princeton.
Delate, Joseph L., Broad St. Bank Bldg., Trenton.
Deutchman, Harold, 206 W. State St., Trenton.
Diamond, Walter J., 2585 Nottingham Way, Trenton.
Doolan, Joseph G., 223 E. Hanover St., Trenton.
Erb, Howard J. Jr., 877 Brunswick Ave., Trenton.
Faherty, Anna C., 42 N. Overbrook Ave., Trenton.
Felcone, Lewis, 217 E. Hanover St., Trenton.
Foster, Edward, 225 E. Hanover St., Trenton.
Fulper, William H., 300 W. State St., Trenton.
Gallon, George J., 242 East Hanover St., Trenton.
Goldberg, Edward L., 21 Peace St., Trenton.
Green, Paul, 49 Highland Ave., Yardville Heights.
Hageman, Maurice H., 231 Rogers Ave., Hightstown.
Harrison, James W., 306 S. Clinton Ave., Trenton.
Hill, Edmund C., Wilburtha Rd., Trenton.
Hughes, C. Kelly, 105 W. State St., Trenton.
Hulse, R. Harvey, R.D., Washington Crossing.
Hunter, William L., 28 West State St., Trenton.
Jemison, Foster D., 90 Nassau St., Princeton.
Karno, T. Arthur, Broad St. Bank Bldg., Trenton.
Kelsey, David L., 3 W. Front St., Trenton.
Kline, Hyman S., 154 W. State St., Trenton.
Kline, Morton S., 154 W. State St., Trenton.
Knoebel, Paul L., 145 Academy St., Trenton.
Levenson, Charles, 32 N. Clinton Ave., Trenton.
Lombardo, Mario, 426 Lotana Ave., Trenton.
Mancino, Frank, 308 S. Clinton Ave., Trenton.
Major, Thomas A., 1 W. State St., Trenton.
Massey, W. Russell, 219 N. Warren St., Trenton.
McCarthy, William F., 1203 Parkside Ave., Trenton.
Meno, Joseph C., 601 W. State St., Trenton.
Miller, Walter J., 212 N. Montgomery St., Trenton.
Moore, Edwin S., 491 Pennington Ave., Trenton.
Morgan, William M., 202 Academy St., Trenton.
O'Donnell, Stewart H., 1478 Prospect St., Trenton.
Panaro, Anthony J., 126 N. Montgomery St., Trenton.
Parker, Frank B., 114 N. Montgomery St., Trenton.
Perlman, George J., 11 N. Willow St., Trenton.
Pintinalli, William, 953 Princeton Ave., Trenton.
Plumeri, Samuel, 1194 Princeton Ave., Trenton.
Pone, Alphonse J., 1415 Chambers St., Trenton.
Potts, Fred B., Walnut & Cleveland Ave., Trenton.
Powell, Harry L., 124 N. Montgomery St., Trenton.
Pregg, George M., 979 S. Broad St., Trenton.
Rapp, John F. Jr., Broad St. Bank Bldg., Trenton.
Ross, Albert H., Mercer County Court House, Trenton.
Rodgers, Robert L., Pleasant Valley Rd., Titusville.
Saaz, Samuel, 864 S. Broad St., Trenton.
Schragger, Charles N., 222 E. Hanover St., Trenton.
Skillman, Russell, 245 Nassau St., Princeton.
Solon, Helen P., 704 Parkside Ave., Trenton.
Stout, Alice H., 46 S. Clinton Ave., Trenton.
Stults, C. Stanley, 106 N. Main St., Hightstown.
Van Cleve, Helen, 9 Mercer St., Princeton.
Waldron, William J., 3 S. Montgomery St., Trenton.
Walsh, H. Edward, Broad St. Bank Bldg., Trenton.
Wangler, Peg, 8 Stockton St., Princeton.
Weidel, Richard, 25 S. Warren St.
Weinroth, Abe., 42 W. State St., Trenton.
Wharton, Virginia Turford, 9 N. Willow St., Trenton.
Yaeger, Julius, Highland Ave., Yardville Heights.
Zarling, Theo I., Broad St. Bank Bldg., Trenton.

## Warren County Board of Realtors

Active Members, 25.
President: Thomas M. Murphy Jr., 324 S. Main St., Phillipsburg.
Secretary: Edward T. Reilly, 90 S. Main St., Phillipsburg.
Buckenmeyer, Herbert T., Front St., Belvidere.
Burd, John, 147 W. Washington Ave., Washington.
Buzas, James (Warren Rlty. Co.), 153 S. Main St., Phillipsburg.
Ciardelli, John C., 145 S. Main St., Phillipsburg.
Cool, Paul, Phillipsburg, R.D. 2.
Duffy, James V., Washington, R.D. 2.
Gibbs, Harold A., 219 Main St., Hackettstown.
Hamlin, Ralph, 73 S. Main St., Phillipsburg.
Haupt, John, RFD 2, Phillipsburg.
Holley, Raymond M., 5 Broad St., Washington.
Kravecz, John, 73 S. Main St., Phillipsburg.
Mammana, Placid, 526 Northampton St., Easton.
Moyer, Banks E., 5 Broad St., Washington.
Murphy, Thomas Jr., %Thomas Marnel, Agency, 324 S. Main St., Phillipsburg.

ADA V. DOYLE
Realtor
Leasing and Selling of Real Estate, General Insurance.
453 Bloomfield Avenue
Caldwell, New Jersey

Ort, Paul L., 245 Main St., Hackettstown.
Polt, John, 49 Center St., Bloomsbury.
Reilly, Edward T., 90 S. Main St., Phillipsburg.
Res, Irvin H., 328 Morris St., Phillipsburg.
Roseberry, Donald, 206 Greenwich St., Belvidere.
Springer, Horace A., Andover.
Tice, Howard R., Pleasant Valley, Washington, R.D.
Tirrell, James A., Lewis & Heckman Sts., Phillipsburg.
Valens, Evans G., 3 Broad St., Washington.
Van Billard, Mabel C., 60 S. Main St., Phillipsburg.
Williamson, Edward K., 43 S. Main St., Phillipsburg.

REYNOLDS & BETZ
REALTORS
302 East Broad Street
Westfield, N. J.
Westfield 2-6300
Residential Real Estate
Westfield
Mountainside — Fanwood
Scotch Plains

## Board of Realtors of West Essex

Active Members, 21; Others, 5.
President: Douglas W. Kent, 269 Bloomfield Ave., Caldwell.
Secretary: Agnes R. Hare, 189 Eagle Rock Ave., Roseland.
Atkinson, P. W., 194 Eagle Rock Ave., Roseland.
Beam, Raymond R., 489 Bloomfield Ave., Verona.
Cavalere, Thomas A., 678 Bloomfield Ave., Verona.
DOYLE AGENCY, JAMES A. (Mrs. Ada V. Doyle), 453 Bloomfield Ave., Caldwell.
Drew, Frank, 328 Bloomfield Ave., Caldwell.
Fleming, George E., 47 Bloomfield Ave., Caldwell.
Hare, Agnes, 189 Eagle Rock Ave., Roseland.
Hartnett, Eugene, 269 Bloomfield Ave., Caldwell.
Jenkins, Fred, 552 Pompton Ave., Cedar Grove.
Kent, Douglas W., 269 Bloomfield Ave., Caldwell.
Krill, Irving H., 339 Bloomfield Ave., Caldwell.
McLean Co. Inc., Andrew, 15 Bloomfield Ave., Caldwell.
Mitchell & McKenna, 285 Bloomfield Ave., Caldwell.
North, Donald, 573 Bloomfield Ave., Verona.
Provost Agency, The (Edmond B. Provost), 267 Bloomfield Ave., Caldwell.
Quaintos Associates (Charles F. Sorhagen), 289 Bloomfield Ave., Caldwell.
Smith, Frank B., 85 Bloomfield Ave., Caldwell.
Specht Agency, 626 Pompton Ave., Cedar Grove.
Swett, Gilbert, 627 Bloomfield Ave., Verona.
Teed, Parker W., 269 Bloomfield Ave., Caldwell.
Tobin Agency, The (Wm. H. Tobin, Jr.), 242 Bloomfield Ave., Caldwell.

## Westfield Board of Realtors

Active Members, 39.
President: Everson F. Pearsall, 115 Elm St.
Secretary: M. A. Mercner, 512 Dudley Ct.

**KEENAN AND WELSH**
HORACE W. KEENAN — ARTHUR L. WELSH
*Commercial Leases* — Cattle Ranches — *Business Property*
**ALBUQUERQUE, NEW MEXICO**
600 Central Ave., S. W. — Telephone 3-7763

**P. F. McCANNA, INC.**
(Est. 1888)
SALES — LEASES — LOANS
RANCHES
PROPERTY MANAGEMENT
114 2nd St. SW — Dial 3-5533
ALBUQUERQUE, N.M.

***WESTFIELD (Cont.)***

Baake, Charles C., 437 South Ave. W.
Barrett, R. B. Jr., 43 Elm St.
Benninger, A. J., 860 Mountain Ave.
Berenson, Samuel, 311 South Ave. W.
**BETZ, ELSIE, 302 E. Broad St.**
Camillo, Edward A., 423 North Ave. W.
Cooper, P. Waldemar, 108 Central Ave.
Crain, Gordon F., 43 Elm St.
Crane, Walter M., 66 Elm St.
Danker, Albert G., 149 Elmer St.
Danker, Harry T., 149 Elmer St.
Dexter, Howard B., Rte. #22 & Evergreen Ct., Mountainside.
Dietz, Ralph, 350 Summit Rd., Mountainside.
Dughi, Peter A., 214 E. Broad St.
Edwards, Edwin O., 112 Elm St.
Frankenbach, Charles F., 115 Elm St.
Friedrichs, H. Clay, 256 South Ave., Fanwood.
Fritz, Charles J., 302 E. Broad St.
Hill, E. Eugene, 2 Elm St.
Hill, Robert E., 2 Elm St.
Johnston, Alan, 203 Elm St.
Judson, Thomas H. Jr., 431 North Ave. W.
Mallett, Harry A., 233 North Ave.
Mercner, M. A., 512 Dudley Ct.
Mulford, Guy D., 240 North Ave.
Newman, Robert E., Professional Bldg., Park Ave., Scotch Plains.
Pearsall, Don, 115 Elm St.
Pearsall, Everson, 115 Elm St.
Peterson, Pierre E., 362 Park Ave., Scotch Plains.
Randolph, Andrew S. F., 153 Mountain Ave.
**REYNOLDS, NANCY, 302 E. Broad St.**
Ringle, David, 362 Park Ave., Scotch Plains.
Saunders, Mrs. Amelia, 2 Elm St.
Sheild, Kathryn T., 525 Elm St.
Smith, C. B. Jr., 111 Central Ave.
Traylor, Ike E., 254 E. Broad St.
Waring, Lee K., 15 E. Broad St.
Weigman, Betty, 153 Mountain Ave.
Young, Thomas O., 200 North Ave. W.

## Westwood Board of Realtors, Inc.

Active Members, 14.
**President: Walter E. Hudson, 25 Westwood Ave.**
**Secretary: Clifton F. Trimble, 175 Westwood Ave.**
Aitken, William B., 190 Kinderkamack Rd.
Bohlke, Mrs. A. M., 159 Kinderkamack Rd., Hillsdale.
Dederick, Gerald F., 17 Jefferson Ave.
Heck, J. Arthur, 72 Westwood Ave.
Higgins, Mrs. A. J., 114 Conklin Ave., Hillsdale.
Hinck & Russell, 188 Westwood Ave.
Hudson, Walter E., 25 Westwood Ave.
Lister, George A., 419 Broadway.
Lohman, J. Edward, 370 Hillsdale Ave., Hillsdale.
O'Donnell, Frank A., 59 Washington Ave.
Onderdonk, I. T., 300 3rd Ave.
O'Shea, Frank M. Jr., 275 Kinderkamack Rd., Oradell.
Shriver, Lawson, 82 Bergen St.
Trimble, Clifton F., 175 Westwood Ave.

## NEW MEXICO

Alamogordo—See Otero County.
Bayard—See Grant County.
Carrizozo—See Ruidoso
Cloudcroft—See Otero County.
Hagerman—See Roswell.
Raton—See Colfax County.
Silver City—See Grant County.
Springer—See Colfax County.

At Your Service
REALTORS R.B. BUILDERS
WAGGOMAN
RENTALS CO. INSURANCE
in
ALBUQUERQUE, N. M.
111 CARLISLE BLVD., S. E.

## Albuquerque Board of Realtors

Active Members, 145; Others, 17.
**President: Paul Batzel, 4320 Central S.E.**
**Secretary: Ira V. Boldt, 521½ Central E.**
Bailey, Guy, 201 Hermosa N.E.
Bailey, W. R., 110 Carlisle S.E.
Bailey, Lillie A., 6300 Central S.E.
Baker, M. J., 5206 Constitution N.E.
Balduini, Charles, 5005 Lomas Blvd. N.E.
Banes, Wiley, 205 2nd St. N.W.
Bass, E. B., 1837 Lomas Blvd. N.E.
Batzel, Paul, 4320 Central S.E.
Beahm, S. E., 228 Gold Ave. S.W.
Bellamah, Dale, 2814 Central Ave. S.E.
Berger, Walter O., 215 3rd St. S.W.
Billingham, Paul, 2929 Monte Vista N.E.
Boldt, Ira V., 521½ Central N.E.
Bollinger, Elizabeth, 319 Washington Blvd. S.E.
Breacher, Jack C., 205 Dartmouth N.E.
Briggs, L. P., 215 3rd St. S.W.
Brown, J. B., 217 Copper Ave. N.W.
Brown, J. L., 412 Vassar Dr. S.E.
Brown, Sam E., 2206 Central S.E.
Bruskas, Gus D., 929 San Mateo N.E.
Buchanan, O. P., 217 Gold Ave. S.W.
Carmichael, Ken, P.O. Box 4097, Sta. "A".
Carney, J. L., 4101 Central N.E.
Clem, Zack Jr., 627 Amherst N.E.
Cottrill, Floyd, 702 Carlisle Blvd. N.E.
Craig, Boyd, 3008 4th St. N.W.
Day, Wiley, 1425 Central Ave. N.E.
Denney, Rex H., 1701 Richmond N.E.
Dickinson, George, 114 2nd St. S.W.

**ALBUQUERQUE, NEW MEXICO**
SALES—LEASES
Certified Property Manager
**SAVAGE & SGANZINI, INC.**
209 4th Street, S.W.

Dinkle, C. E., 123 Central N.W.
Driggers, Ellison C., 6904 Central S.E.
Dunn, Jack R., 4410 Central S.E.
Egli, Edwin A., 231 Aliso N.E.
Eichenberger, L. A., 311 Gold Ave. S.W.
Elder, R. M., 123 Central N.W.
Eakin, D. W., 4519 Central N.E.
Eans, Karl, 435 San Mateo N.E.
Epstein, S. K., 111 Tulane Dr. S.E.
Eisenwein, I. A., 2215 Coal Ave. S.E.
Evans, John, P.O. Box 661.
Fargo, Beth C., 7407 Central N.E.
Faust, Pauline, P.O. Box 292.
Ford, Henry L., 3809 Mackland Dr. N.E.
French, W. O., 435 San Mateo N.E.
Ginn, Leonard, Franciscan Hotel.
Glasebroo, Leonard P., 3907 Central N.E.
Glasebrook, P. P., 209 Gold Ave. S.W.
Godfrey, Paul, 1916 4th St. N.W.
Goodrich, Paul C., 2610 Central S.E.
Graham, Hugh, 309 Gold Ave. S.W.
Graham, Mary McElroy, 141 Jackson N.E.
Graham, Warren, 207 3rd St. S.W.
Gutierrez, Joe, 306 2nd St. S.W.
Haggard, Jerry, 221 Gold Ave. S.W.
Harper, J. L., 4300 Central S.E.
Hastings, James, 4320 Central S.E.
Headrick, George L., 114 3rd St. S.W.
Hendren, J. L., 3909 Central N.E.
Higgins, Alena S., 237 Coors Blvd. S.W.
Higgins, J. R., 237 Coors Blvd. S.W.
Hill, Clyde, 223 Central N.W.
Hill, Don J., 120 10th St. N.W.
Hiller, Russell D., 300 San Mateo N.E.
Hubbell, Philip, 312 Gold Ave. S.W.
Hughes, Thomas E., 600 Coal Ave. S.W.
Jennings, Fred, 5127 Central N.E.
Jensen, Maurice K., 4511 Central N.E.
Johnson, M. J., 606 Dalies Ave., Belen.
Johnson, Robert J., 5127 Central N.E.
Jordan, Clarence E., 4320 Central S.E.
Karr, J. W., 311 Gold Ave. S.W.
**KEENAN, HORACE W., 600 Central S.W.**
Kilian, Ed, 2310 Central S.E.
Kitsch, Wilfred C., 4522 4th St. N.W.
Lafon, J. L., 5005 Central Ave. N.E.
Langston, B. F., 2608½ Central S.E.
Leverett, William Jr., 313 Gold Ave. S.W.
Lierd, J. A., 1613 Coal Ave. S.W.
Mankin, Edward J., 509 Ash St. S.E.
Marberry, Franklin J., 4122 Central S.E.
Martin, Frank, 225 Gold Ave. S.E.
**McCANNA, R. J., 114 2nd St. S.W.**
McKim, George W., 209 3rd St. S.W.
McLachlen, Margaret, 8213 Central N.E.
McMullan, John J., 4511 Central N.E.
McMullen, Allan L., 106 Richmond S.E.
Miller, George, 1424 Central S.E.
Miller, Rudolph C. Jr., 5021 Menaul N.E.
Mills, J. A. Jr., 3630 Menaul Blvd. N.E.
Moffett, O. C., 300 Wyoming Blvd. N.E.
Mount, Kenneth W., 1420 Carlisle Blvd. N.E.
Nassif, A. M., 4511 Central N.E.
Neat, Claude E., 620 Marquette N.W.
Neff, Dan E., 4205 Central N.E.
Nelson, C. O., 209 Gold Ave. S.W.
Newton, J. D., 4511 Central N.E.
Oestreich, W. C., 221 Gold Ave. S.W.
Osoff, Maurice, 317 Gold Ave. S.W.
Pearsall, Harold E., 3612 Calle del Ranchero N.E.
Pickett, W. H., 2918 Central S.E.
Pike, Sidney G., 6700 4th St. N.W.
Pinkston, F. L., 4723 Central N.W.
Poorbaugh, Fred W., 4101 Central N.E.
Priestley, Joe W., 1706 Central S.E.
Propps, O. D. Jr., 122 Monroe S.E.
Redd, C. K., 215 3rd St. S.W.
Richey, Robert J., 711 San Mateo S.E.
Salazar, Victor, 8230 Menaul Blvd. N.E.
**SAVAGE, ROBERT W., P.O. Box 538.**
**SAVAGE, GEORGE W., P.O. Box 538.**
Seneker, T. J., 123 3rd St. S.W.
Sheley, Tracy A., 4201 Lomas Blvd. N.E.
Shield, Bryan B., 5817 Menaul Blvd. N.E.
Shirley, L. T., 3513 Central N.E.
Shirley, J. W., 3513 Central N.E.
Smith, Jesse T., 313½ Gold Ave. S.W.
Smith, Willis A. Jr., 4511 Central N.E.
Smyer, Paul A., 2410 Central S.E.
Snow, Edward H., 4821 Central N.E.
Spiller, T. J. Jr., 2205 Central N.W.
Sproul, Elmer C., 609 4th St. N.W.
Stansifer, S. H., 1116 Park Ave. S.W.
Stribling, T. B., 110 Carlisle S.E.
Stuehler, Charles C., 3022 Central S.E.
Swanson, Wilfred L., 118 2nd St. S.W.
Taylor, Eldon V., 4210 Central S.E.
Teter, I. H., 2946 Santa Clara Ave. S.E.
Thomas, George H., 2111 Cambridge Ave. S.E.
Titley, Grant E., 217 6th St. S.W.
Trussell, Laynolt, 1837 Lomas Blvd. N.E.
Vanlandingham, L. C., 2918 Central S.E.
Visic, John Jr., 804 Coal Ave. S.E.
Vollmer, Paul J., 3423 Central N.E.
Walker, George W., 717 San Mateo Blvd. N.E.
**WAGGOMAN, R. B., 111 Carlisle Blvd. S.E.**
Weagley, Don W., 111 Wyoming Blvd. N.E.
Weeks, Joe R., 610 2nd St. N.W.
Welsh, Arthur, 600 Central S.E.
Werntz, J. L., 3702 Central S.E.
Williams, Charles W., 1059 San Mateo S.E.
Williamson, Lent, 4206 Central S.E.
Wise, Donald S., 717 San Mateo Blvd. N.E.
Woods, Lee, 4000 Central N.E.
Wright, Robert D., 4909 Central N.E.
Zimmerman, W. C., 501 Roma N.W.

## Artesia Board of Realtors

Active Members, 7.
**President: Hugh Kiddy, 415½ W. Main.**
**Secretary, Donald W. Teed, 315 W. Quay.**
Jaheway, Vergil, 115 S. 4th.
Jensen, Don, 110 N. First.
Jones, Harvey, 120 S. Roselawn.
Kiddy, Hugh, 415½ W. Main.
Kiddy, Orval, 415½ W. Main.
Ragsdale, W. E., 509½ W. Main.
Teed, Don, 315 W. Quay.

## Carlsbad Board of Realtors

Active Members, 20.
**President: W. C. Moody, 112 S. Canal St.**
**Secretary: Mrs. Edith Cox, 1501 W. Mermod St.**
Bell, G. A.
Benninghoven, Theodore.
Bone, Glenn, 104 W. Fox St.
Carter, W. E., 116 N. Canyon St.
Cloud, Jack, 8th & Roswell Hgwy.
Cox, Mrs. T. B., 1501 W. Mermod.
Davis, Fred B., 201 E. Pierce St.
Dowling, O. J., 124½ N. Canyon.
Kair, C. J., 106 W. Greene.
Montgomery, C. F., 110½ N. Canyon.
Moody, W. C., 112 S. Canal St.
Muns, Hugh, 913 Ortega Ave.
Richardson, Allen K., 1100 W. Mermod St.
Richardson, G. K., 102 N. Canyon St.
Sears, Perry, 124 N. Canyon.
Smith, R. Lee, 216 N. Canyon St.
Smith, W. C., 709 N. Lake.
Spruill, Blake, 2610 N. Church St.
Spruiell, Olin, 616 N. 3rd St.
Thacker, C. L., 1115 W. Mermod.

## Clovis Board of Realtors

Active Members, 11; Others, 3.
**President: James F. Burns, 107 W. 4th St.**
**Secretary: Mrs. Sarah Jackson (Associate), 615 Main St.**
Evans, W. J., 1428 Axtell St.
Johnson, R. R., 805 Main St.
Kennedy, G. C., Clovis Nat'l Bank Bldg.
Kennedy, Peck, 107 W. 6th St.
Leird, J. A., 1104 Main St.
McGinnis, Fred, 1316 Main St.
Sasser, G. H., 615 Main St.
Steele, J. J., Citizens Bank Bldg.
Walker, Tuska, 504 Lee St.
Williams, J. H., 920 Pile St.
Womack, Leon, 405 Pile St.

## Colfax County Board of Realtors

Active Members, 8; Others, 2.
**President: Carl J. Garitson, Springer.**
**Secretary: Everett Shelton, Box 867, Raton.**
Davis, W. B., Springer.
Durrett, D. R., 225 Park Ave., Raton.
Garitson, Carl J., Springer.
Keeter, Leland D., 216 Park Ave., Raton.
Owen, Thomas E., 140 Park Ave.
Schempp, C. A., Raton.
Shelton, Wm. Everett, 207 S. 2nd St., Raton.
Teague, W. B., 231 Cook Ave., Raton.

## Deming

*(Individual Members)*
Miller, H. L., 104 E. Spruce.
Phillips, Mrs. Joyce, 111 N. Zinc.

## Farmington Board of Realtors

Active Members, 9.
**President: R. B. Foutz, 125 W. Main St.**
**Secretary: Margaret L. Pipkin, 402 E. Main St.**
Brown, James, 106 E. Main St.
Culpepper, C. C., 106 W. Main.
Eaton, Carl J., 214 W. Main St.
Foutz, R. B., 125 W. Main St.
Gibson, James H., 105 N. Behrend.
Gower, E. P., 111½ W. Broadway.
Hall, C. Elmer, 105 N. Behrend.
Lamoreaux, Leal, 402 E. Main.
Martin, Willia, 127 W. Main.

## Grant County Board of Realtors

Active Members, 7; Others, 3.
**President: Mrs. Fern Shell, 204 Broadway, Silver City.**
**Secretary: Ted C. Walters, 1708 Georgia St., Silver City.**
**BARNES, ROBERT ATHON, 315 W. Broadway, Silver City.**
Bingaman, John D., 505 N. Bullard St., Silver City.

IF YOU WANT TO
Sell, Buy, Lease, Trade or Rent
Homes — Country Estates — Ranches — Irrigated Farms — Guest Ranches
Auto Courts — Hotels — Businesses of Every Kind — Commercial Stocks
Oil Leases — Mines and Mining Property — Income Property
ANYTHING —— ANYWHERE —— ANYTIME
Coast to Coast Service
PARKWAY REALTY CO.
REALTORS BROKERS APPRAISERS
Parkway Bldg., Silver City, N. Mex. Box 728 Phones 668 & 260-J

MAX LITTELL, REALTOR
Serving every type of real estate need in the Southwest
"To buy or sell — see Max Littell"
306 N. Richardson Roswell, New Mexico Phone 3022
Home of Walker Air Force Base

Caudill, LeRoy, Silver City.
Davis, Mrs. Mattye M., 108 W. Broadway, Silver City.
Dunifon, Carl P., 110 College Ave., Silver City.
Shell, Mrs. Fern, 204 W. Broadway, Silver City.
Upton, Mrs. W. J., 311½ N. Central Ave., Bayard.

**Grants**
*(Individual Member)*
Rouse, C. M. (Fidel & Rouse Inc.), Box 728.

## Hobbs Board of Realtors

Active Members, 4; Others, 3.
**President: Clifford Bates, 118 N. Turner.**
**Secretary: E. E. Pennington, Box 2345.**
Bates & Mumford, 118 N. Turner.
Blakeley, S. S., 607 E. Broadway.
Denson-Pennington, Box 2345.
Paquette, Beatrice L., 712 E. Dunham.

## Las Cruces Board of Realtors

Active Members, 11.
**President: Albert Socolofsky, P.O. Box 1092.**
**Secretary: W. J. Little, P.O. Box 646.**
Clark, Yancy, 438 N. Main.
Coleman, Floyd, 1315 W. Picacho.
Collins, Seaborn P., 885 N. Main.
Cox, A. T., Rt. 2, Box 244.
Holmes, E. Carl, 109 W. Griggs.
Little, W. J., P.O. Box 646.
Quesenberry, G. R., 109 E. Griggs.
Roberts, Cleo, 142 S. Miranda.
Socolofsky, Albert, P.O. Box 1092.
Williams, Ross, Masonic Temple Bldg.
Smith, C. B., P.O. Box 832.

**Las Vegas**
*(Individual Member)*
Battishill, B. L. (Battishill & Gifford), El fidel Hotel, P.O. Box 958.

## Otero County Board of Realtors

Active Members, 8; Others, 7.
**President: Roger Mayfield, Cloudcroft.**
**Secretary: Tom Faulkner, 204 10th St., Alamogordo.**
Dalton, John A., 1120 New York Ave., Alamogordo.
Edgington, L. Edward, Court House Annex, Alamogordo.
Faulkner, Tom, 204 10th St., Alamogordo.
Hendricks, P. B., 316 10th St., Alamogordo.
Mactavish, Alister H., 314 10th St., Alamogordo.
Mayfield, Roger, Cloudcroft.
Menger, Irvin A., 913 N.Y. Ave., Alamogordo.
Tays, Melvin E., 919½ New York Ave., Alamogordo.

**Portales**
*(Individual Member)*
Morgan, M. C., 520 S. Ave. A.

## Roswell Board of Realtors

Active Members, 33.
**President: Jim Snell, 600 S. Main.**
**Secretary: Mrs. Geo. Wilcox, 702 S. Washington.**
Adams, Wayne, 500 N. Main St.
Allen, J. R. "Potsy", 306 N. Richardson.
Allison, Claude, 600 W. 2nd St.
Beers, John B. Jr., 701 N. Main.
Bogard, Clarence C., 211 S. Washington.
Brandis, Fred, 1005 S. Main.
Brown, B. H. "Hub", 812 N. Main.
Burnett, Mrs. Viola, 109 S. Lea.
Cumpston, Robert, Hagerman.
Ellis, I. W., 823 N. Main.
Foster, C. A., 405 S. Kentucky.
Gessert, E. C., 208½ W. 4th St.
Harton, R. Herman, 125 W. 4th St.
Holland, W. C., 1000 W. 2nd St.
Knorr, John W., P.O. Box 1252.
LITTELL, J. MAX, 306 N. Richardson.
Lostetter, Earl K., 705 N. Kansas.
Markl, Jim, 105 W. 3rd St.
Massey, A. C., 603 E. 2nd St.
Massey, Joe W., 701 N. Main.
Mathis, Stanley H., 403 N. Richardson.
Mathews, C. C., 1506 N. Missouri.
Miller, Geo. W., 104 W. First St.
Oldrup, Roy E., 204 W. 4th St.
Peck, Mrs. Lydia A., 714 N. Penn.
Ryan, Walter R., 200 W. First St.
Smith, L. E., 1303 N. Richardson.
Snell, James B., 600 S. Main.
Storey, Walter D., 206 W. 3rd St.
Wilcox, Mrs. Geo., 702 S. Washington.
Young, Frank, Nickson Hotel.
Young, John C., 309 N. Virginia.
Youse, John R., 420 W. 2nd St.

## Ruidoso Board of Realtors

Active Members 10.
**President: Tom Jones.**
**Secretary: W. D. Walt Crosby.**
Asher, Ed.
Barrett, Warren H., 2830 Main St.
Coleman, Iva.
Crosby, W. D.
Douglass, Paul H.
Farrias, Lewis, Carrizozo.
Hull, Minnie.
Jones, Emmadair.
Leland, Cy. Sr.
McCarty, Lucille.

— SANTA FE —
SALES — LEASES
All Branches of Real Estate Service
TURNER AGENCY
MRS. AVALEE TURNER
Laughlin Building

## Santa Fe Board of Realtors

Active Members, 14.
**President: Frank S. Flanagan, 1404 Santa Rosa Dr.**
**Secretary: Ruth Lee Rayne, 408 Hillside.**
Augur, Gladys L.
[illegible] Thomas W., 219 Lincoln Ave.
[illegible] G., 1302 Osage St.
[illegible] P.O. Box 1602.
Flanagan, Frank S.
Galt, Thomas, P.O. Box 1046.
Hester, J. C., [illegible] W. DeVargas St.
Rayne, Ruth Lee, 408 Hillside.
Read, John E., Laughlin Bldg.
Stamm, Allen, 1414 Monterey Dr.
Teutsch, Lyle E., Sena Plaza.
TURNER, AVALEE, Laughlin Bldg.
Warren, Nina Otero, 115 E. Palace Ave.
Wofford, Mrs. Letta, Rt. 2, Box 90.

**Taos**
*(Individual Member)*
Price, Dough Belly.

## Truth or Consequences Real Estate Board

Active Members, 6.
**President: L. V. Walz, Box 646.**
**Secretary: G. W. Chancellor, Box 512.**
Badley, Jack, Box 458.
Chancellor, G. W., Box 512.
Cross, Floyd, Box 207.
Douglas, O. G., Box 423, Broadway.
Powers, T. N., Box 382.
Walz, L. V., Box 646.

## Tucumcari Board of Realtors

Active Members, 4.
**President: Thomas S. Nutt, Box 624.**
**Secretary: Jack L. Nichols, Box 426.**
Champitt, C. D., 114 E. Smith St.
Mitchell, N. J., 301 E. Smith St.
Nichols, Jack L., Box 426.
Nutt, Thomas S., Box 624.

# NEW YORK

Adams County—See Watertown.
Albans—See Long Island.
Albany—See Long Island.
Alden—See Buffalo.
Amawalk—See Westchester County.
Amity Harbor—See Long Island.
Amityville—See Long Island.
Apalachin—See Tioga County.
Appleton—See Lockport.
Ardsley—See Westchester County.
Armonk—See Westchester County.
Astoria—See Long Island.
Athens—See Tioga County.
Atlantic Beach—See Long Island.
Babylon—See Long Island.
Bainbridge—See Chenango County.
Baldwin—See Long Island.
Ballston Spa—See Saratoga County.
Batavia—See Genesee County.
Bath—See Steuben Allegany.
Bayshore—See Long Island.
Bayside—See Long Island.
Bayville—See Long Island.
Beacon—See Dutchess County.
Bedford Hills—See Westchester County.
Bedford Village—See Putnam County.
Bellerose—See Long Island.
Bellmore—See Long Island.
Bergen—See Genesee County.
Beverly Hills—See New York City.
Binghamton—See Broome County.
Bolton Landing—See Glens Falls County.
Brasher Falls—See Lawrence County.
Brentwood—See Long Island.
Brewster—See Dutchess County, Putnam County.
Briarcliff Manor—See Westchester County.
Brightwaters—See Long Island.
Broadalbin—See Amsterdam.
Bronx—See New York, Long Island.
Bronxville—See Westchester County.
Brooklyn—See Bronx.
Brooklyn—See Dutchess County.
Brooklyn—See Long Island, New York.
Caledonia—See Genesee County.
Canastota—See Madison County.
Canisteo—See Steuben—Allegany.
Canton—See St. Lawrence County.
Carmel—See Putnam County.
Cazenovia—See Madison County.
Cedarhurst—See Long Island.
Centereach—See Long Island.
Center Moriches—See Long Island.
Centerport—See Long Island.
Central Islip—See Long Island.
Central Valley—See Orange County.
Chappaqua—See Westchester County.
Chatham—See Columbia County.
Chautauqua—See Jamestown.
Chazy—See Clinton County.
Cheektowaga—See Buffalo.
Chenango Bridge—See Broome County.
Chester—See Orange County.
Chestertown—See Glens Falls.
Chittenango—See Syracuse.
Claverack—See Columbia County.
Clinton Corners—See Dutchess County.
Cobleskill—See Schoharie County.
College Point—See Long Island.
Congers—See Rockland County.
Conklin—See Broome County.
Copake—See Columbia County.
Copiague—See Long Island.
Coram—See Long Island.
Corfu—See Genesee County.
Corinth—See Saratoga County.
Cornwall—See Orange County.
Cornwall—See Newburgh.
Corona—See Long Island.
Craryville—See Columbia County.
Croton-on-Hudson—See Westchester County.
Cuddlebackville—See Orange County.
Delmar—See Albany.
Dewitt—See Syracuse.
Diamond Point—See Glens Falls County.
Dobbs Ferry—See Westchester County.
Dongan Hills—See Staten Island.
Douglaston—See Long Island.
Duanesburg—See Schnectady.
Dunkirk—See Northern Chautauqua.
East Aurora—See Buffalo.
East Bethany—See Genessee County.
Eastchester—See Westchester County.
East Greenbush—See Troy.
East Hampton—See Long Island.
East Norwich—See Long Island.
East Rockaway—See Long Island.
East Rockaway—See Brooklyn.
East Vestal—See Broome County.
Eggertsville—See Buffalo.
Elba—See Genesee County.
Elmhurst—See Long Island.
Elmont—See Long Island.
Elmsford—See Westchester County.
Eltingville—See Staten Island.
Elsmere—See Albany.
Endicott—See Broome County.
Far Rockaway—See Long Island.
Farmingdale—See Long Island.
Felts Mills—See Watertown.
Fishkill—See Dutchess County.
Floral Park—See Long Island.
Flushing—See Long Island.
Forest Hills—See Brooklyn.
Forest Hills—See Long Island.
Fort Edward—See Glens Falls.
Four Corners—See Staten Island.
Fredonia—See Northern Chautauqua.
Freeport—See Long Island.
Fulton—See Oswego County.
Fultonville—See Amsterdam.
Garden City—See Long Island.
Genesco—See Genesee Valley.
Germantown—See Columbia County.
Glen Cove—See Long Island.
Glenco Mills—See Columbia County.
Glendale—See Long Island.
Glenham—See Dutchess County.
Gorham—See Geneva.
Goshen—See Orange County.
Gouverneur—See St. Lawrence County.
Gowanda—See Buffalo.
Graham Beach—See Staten Island.
Grand Island—See Buffalo.
Grant City—See Staten Island.
Grasmere—See Staten Island.
Great Kills—See Staten Island.
Great Neck—See Bronx.
Great Neck—See Long Island, New York City.
Greenvale—See Long Island.
Greenwich—See Glens Falls County.
Greenwood Lake—See Orange County.
Guilford—See Chenango County.
Hadley—See Saratoga County.
Hamburg—See Buffalo, Dutchess County.
Hamilton—See Madison County.
Hancock—See Otsego County.
Harrison—See Westchester County.
Hartsdale—See Westchester County.
Hartwick—See Otsego-Delaware County.
Hastings-on-Hudson—See Westchester County.
Haverstraw—See Rockland County.
Hemlock—See Genesee Valley.
Hempstead—See Long Island.
Henrietta—See Rochester.
Hewlett—See Long Island.
Hickaville—See Long Island.
Highland Falls—See Orange County.
High Falls—See Ulster County.
Highland—See Ulster County.
Hillsdale—See Columbia County.
Hollis—See Long Island.
Holmes—See Dutchess County.
Holmesville—See Chenango County.
Homer—See Cortland County.
Honeoye—See Genesee County.
Hopewell—See Dutchess County.
Hornell—See Steuben Allegany.
Horseheads—See Elmiria.
Hudson—See Columbia County.
Hudson Falls—See Glens Falls.
Huntington Station—See Long Island.
Huntington—See Long Island.
Hurley—See Ulster County.
Irvington—See Westchester County.
Island Park—See Long Island.
Islip—See Long Island.
Jackson Heights—See Brooklyn, Long Island, New York.
Jamaica—See Long Island.
Johnson City—See Broome County.
Katonah—See Westchester County.
Keeseville—See Clinton County.
Keeseville—See Essex County.
Kenmore—See Buffalo, Tonawandas.
Kew Gardens—See Long Island.
Kings Park—See Long Island.
Kingston—See Ulster County.
Lackawanna—See Buffalo.
Lake George—See Glens Falls.
Lake Placid—See Essex County.
Lake Ronkonkoma—See Long Island.
Lakewood—See Jamestown.
Lancaster—See Buffalo.
Larchmont—See New York, Westchester County.
Latham—See Cohoes, Troy.
Lawrence—See Long Island, New York City.
LeRoy—See Genesee County.
Levittown, L.I.—See New York.
Lewiston—See Niagara Falls.
Lindenhurst—See Long Island.
Little Falls—See Herkimer County.
Little Neck—See Long Island.
Liverpool—See Syracuse.
Livonia—See Genesee Valley.
Lockport—See Buffalo.
Long Beach, L.I.—See Long Island.
Long Island—See New York Board, Long Island.
Loundonville—See Albany.
Lynbrook—See Long Island.

Lyons—See Wayne County.
Macedon—See Wayne County.
Mahopac—See Putnam County.
Malverne—See Long Island.
Mamaroneck—See Westchester County.
Manhasset—See Long Island.
Manhattan—See Brooklyn.
Marion—See Wayne County.
Marlborough—See Ulster County.
Mastpeth—See Long Island.
Massena—See St. Lawrence County.
Massapequa—See Long Island.
Mastic—See Long Island.
Mattituck—See Long Island.
Mattydale—See Syracuse.
Maybrook—See Orange County.
Mechanicsville—See Saratoga County.
Meiers Corners—See Staten Island.
Merrick—See Long Island, New York.
Middleburgh—See Schoharie County.
Middletown—See Orange County.
Millbrook—See Dutchess County.
Millerton—See Dutchess County.
Mineola—See Long Island.
Monroe—See Orange County.
Monsey—See Rockland County.
Morristown—See St. Lawrence County.
Mount Kisco—See Westchester.
Mt. Vernon—See Westchester County.
Nanuet—See Rockland County.
Newark—See Wayne County.
Newburgh—See Bronx, Orange County, Dutchess County.
New Brighton—See Staten Island.
New City—See Rockland County.
New Dorp—See Staten Island.
New Hamburg—See Dutchess County.
New Hyde Park—See Long Island.
New Paltz—See Ulster County.
New Rochelle—See Westchester County.
New Springville—See Staten Island.
New York—See Dutchess County, Franklin County, Long Island, Westchester County.
Niagara Falls—See Tonawandas.
Northport—See Long Island.
North Bellmore—See Long Island.
North Chatham—See Columbia County.
North Merrick—See Long Island.
North Syracuse—See Syracuse.
North Tonawanda—See Lockport, Tonawanda.
Norwich—See Chenango County.
Nyack—See Rockland County.
Oakwood—See Staten Island.
Oceanside—See Long Island.
Oneida—See Madison County.
Oneonta—See Otsego-Delaware.
Orchard Park—See Buffalo.
Oscawanna—See Putnam County.
Ossining—See Westchester County.
Otego—See Otsego-Delaware County.
Otisville—See Orange County.
Owego—See Tioga County.
Oyster Bay—See Long Island.
Patchogue—See Long Island.
Patterson—See Putnam County.
Pawling—See Dutchess County.
Pearl River—See Rockland County.
Peekskill—See Dutchess County, Orange County, Putnam County, Westchester County.
Pelham—See Westchester County.
Pelham Manor—See Westchester County.
Penfield—See Rochester.
Penn Yan—See Geneva.
Phelps—See Geneva.
Pittsford—See Rochester.
Plattekill—See Orange County.
Plattsburg—See Clinton County.
Pleasantville—See Westchester County.
Point Lookout—See Long Island.
Pomona—See Rockland County.
Poolville—See Madison County.
Portland—See Northern Chautauqua.
Portville—See Olean.
Port Chester—See Westchester County.
Port Crane—See Broome County.
Port Jefferson—See Long Island.
Port Jervis—See Orange County.
Port Richmond—See Staten Island.
Port Washington—See Long Island.
Potsdam—See St. Lawrence County.
Poughkeepsie—See Dutchess County.
Pound Ridge—See Westchester County.
Prattsville—See Otsego-Delaware.
Princess Bay—See Staten Island.
Pulaski—See Oswego County.
Putnam Valley—See Putnam County.
Queens Village—See Long Island, Brooklyn.
Quogue—See Long Island.
Rhinebeck—See Dutchess County.
Richmond—See Staten Island.
Richmond Hill—See Long Island, New York City.
Richmondville—See Schoharie County.
Riverhead—See Long Island.
Rochester—See Buffalo, Genesee Valley, Wayne County.
Rockaway Park—See Long Island.
Rock Point—See Long Island.
Rockville Centre—See Long Island.
Ronkonkoma—See Long Island.
Roosevelt—See Long Island.
Roslyn—See Long Island.
Roslyn Heights—See Long Island.
Rouses Point—See Clinton County.
Rye—See Westchester County.
Salt Point—See Dutchess County.
Sandy Creek—See Watertown.
Saranac Lake—See Franklin County.
Saratoga Springs—See Saratoga County.
Saugerties—See Ulster.
Sayville—See Long Island.
Scarsdale—See Bronx, Westchester County.
Schroon Lake—See Essex County.
Schuylerville—See Saratoga County.


**ALBANY, N. Y.**
APPRAISING
LEASING
SELLING
Property Management
**DeL. PALMER, INC.**
*Established 1885*
DeLANCEY PALMER, President
EDWARD De L. PALMER, Treasurer
111 State Street



**ALBANY, N. Y.**
Chain Store Leasing
Business Property Sales
**Wander & Wander**
Wander Building
23 So. Pearl St.
Phone 4-2185-6



**AUBURN, N. Y.**
STORE LEASING AND SALES
Member of Real Estate Association of the State of New York and National Real Estate Association
Specialists Throughout Central New York
**A. J. LAUER, INC.**
7 South St.—P.O. 151—Tel. 3-6631


Scotia—See Schenectady.
Seaford—See Long Island.
Seneca—See Geneva.
Setauket—See Long Island.
Sharon Springs—See Schoharie County.
Sherbourne—See Chenango County.
Sherrill—See Madison County.
Shrub Oak—See Bronx, Westchester County.
Sidney—See Otsego-Delaware County.
Skaneateles—See Syracuse.
Slate Hill—See Orange County.
Smithtown Branch—See Long Island.
Snyder—See Buffalo.
Sodus Point—See Wayne County.
Solvay—See Syracuse.
Southold—See Long Island.
Southhampton—See Long Island.
Spring Harbor—See Long Island.
Spring Valley—See Rockland County.
Spring Water—See Genesee Valley.
St. Albans—See Long Island.
St. George—See Staten Island.
St. James—See Long Island.
Staatsburg—See Dutchess County.
Stamford—See Otsego-Delaware.
Stanfordville—See Dutchess County.
Stanley—See Geneva.
Stittville—See Rome.
Stony Brook—See Long Island.
Stony Point—See Rockland County.
Stratsburg—See Dutchess County.
Suffern—See Rockland County.
Sunnyside—See Staten Island.
Sylvan Beach—See Madison County.
Syosset—See Long Island.
Tappar—See Rockland County.
Tarryton—See Westchester County.
Ticonderoga—See Essex County, Glens Falls.
Tillson—See Ulster County.
Tompkinsville—See Staten Island.
Tottenville—See Staten Island.
Town of Tonawanda—See Buffalo.
Towners—See Putnam County.
Tuckahoe—See Westchester County.
Tupper Lake—See Franklin County.
Tuxedo Park—See Orange County.
Ulster Park—See Ulster County.
Unadilla—See Otsego-Delaware.
Union Springs—See Auburn.
Uniondale—See Long Island.
Valatia—See Columbia County.
Valley Stream—See Long Island.
Verona—See Madison County.
Vestal—See Broome County.
Wading River—See Long Island.
Walden—See Orange County.
Walden—See Ulster County.
Walton—See Otsego County.
Wangtagh—See Long Island.
Wappingers—See Dutchess County.
Warwick—See Orange County.
Washingtonville—See Orange County.
Waterville—See Utica.
Watervliet—See Albany.
Watervliet—See Cohoes, Troy.
Waverly—See Tioga County.
Webster—See Rochester.


*We Build and Lease*
Office Bldgs — Warehouses
Super Markets . . .
- Sales
- Appraisals
- Commercial Leasing
- Mortgage Loans

**PICOTTE REALTY, INC.**
120 Washington Avenue
Phone 5-4747


Wellsburg—See Elmira.
Wellsville—See Steuben Allegany.
Westbury—See Long Island.
West Brighton—See Staten Island.
West Hempstead—See Long Island.
Westerleigh—See Staten Island.
Westhampton—See Long Island.
Westhampton Beach—See Long Island.
West Nyack—See Rockland County.
West Park—See Ulster County.
White Plains—See Bronx, Westchester County.
Whitesboro—Se Utica.
Whitestone—See Long Island.
Williamson—See Wayne County.
Williston Park—See Long Island.
Wilson—See Lockport.
Wolcott—See Auburn, Wayne County.
Woodhaven—See Long Island.
Woodmere—See Long Island.
Woodside—See Long Island.
Woodstock—See Ulster County.
Wyandanch—See Long Island.
Yonkers—See Westchester County.

## Albany Realty Board, Inc.

Active Members, 46.
**President: Stuart S. Verch, 20 Brookline Ave.**
**Secretary: Clifford Picotte, 120 Washington Ave.**
Archer, Howard E., 11 N. Pearl St. (7).
Baker, Sanford A., Jr., 227 Lark St.
Bloom, William A., 27 Holmesdale Ave. (3).
Bruno & Field Inc., 454 Madison Ave. (8).
Callan, F. Marvin, 74 Chapel St. (7).
Carlson, Arthur B. Inc., 100 State St. (7).
Carney, John R., 21 Chapel St.
Connors, Harry A., 28-30 DeWitt St. (4).
Cregan Inc., 644 Madison Ave.
Davenport, Clifford G., 47 State St. (7).
Dreis, Lambert, 35 State St. (7).
George, Harvey I., 91 N. Pearl St. (7).
Hetrick, Frederick, 20 N. Pearl St. (7).
Hoyt, Theron C., 102 Fairview Ave. (3).
Johnson, Russell H., 63 State St. (7).
Josef, George, 14 Rose Ct.
Lieberman, Charles, 92 Central Ave. (5).
Livingston, William G., 100 State St. (7).
Martley, Raymond T., 72 N. Lake Ave. (3).
Mastroieni, Joseph, 425 Central Ave.
Maynes, Francis J., 90 State St. (7)
Meckler, Gabriel, 217-219 Lark St.
Morse, Fayette C., 440 3rd Ave., Watervliet.
Mossey, Leo T., 417 Loudon Rd., Loudonville.
Murphy, Joseph H., 120 Washington Ave. (10).
Nelson, Walter, 60 State St. (7).
O'Connor-Sullivan, Inc., Lodge & Howard Sts. (7).
Pagano, Wm. B. Co. Inc., 93 State St. (7).
PALMER, DEL. INC., 111 State St. (7).
Peters, Frederick, 90 State St. (7).
PICOTTE REALTY INC., 120 Washington Ave. (10).
Rainey Inc., Joseph H., 456 Washington Ave. (3).
Reddy Brothers, 262 Washington Ave. (3).
Roberts, Philip E., 100 State St. (7).
Rook, Leo, 333 Delaware Ave., Delmar.
Rooney, James A., 1203 Central Ave. (5).
Scott, J. Ainsworth, 227 Lark St.
Snyder, Howard A., 1 Elsmere Ave., Elsmere-Delmar.
Spalt, George Jr., Chestnut Hill, Loudonville.
Ten Eyck, Peter G. D., 74 Chapel St. (7).
Vatrano, Frank J., 1097 Central Ave.
Verch & Son, William, 20 Brookline Ave. (3).
Wallace Agency, Inc., 1[illegible] Clinton Ave. (7).
WANDER and WANDER, 23 S. Pearl St. (7).
Williamson, David E., 128 State St. (7).
Witte, Harry C., 1874 Western Ave.

## Amsterdam Real Estate Board, Inc.

Active Members, 11; Others, 2.
**President: Albert G. Mushaw, 243 Church St.**
**Secretary: Valentine M. Kerbelis, 183 E. Main St.**
Barnett, H. Walton, 29 E. Main St.
Carbonelli & Son, G., 8 Bridge St.
Gode, Austin C., 49 Market St.
Grayson & Son, James, 229 Brookside Ave.
Jankowski, John, 14 First Ave., Broadalbin.
Kerbelis & Son, Michael, 183 E. Main St.
Mushaw, Albert G., 243 Church St.
Pantalone, John, 41 E. Main St.
Pullen, Frank D., Main St., Fultonville.
Romeo, Anthony J., 40 Market St.
Wojcicki, D. P., 9 Hibbard St.

## Auburn Real Estate Board

Active Members, 24; Others, 5.
**President: Benjamin L. Long, 2 Park St., Union Springs.**
**Secretary: Mrs. Dorothy B. Moseley, 156 Genesee St.**
Arnold, Edward, 22 Lawton Ave., Auburn.
Bentley, Merton, 126 Genesee St.
Bommersbach, Peter, 205 State St.
Colwell, Paul, Flint Bldg.
Conley, Donald, 96 Genesee St.
Deudney, Stanley, 94 Genesee St.
Haines, Mrs. Ruby, 133 Owasco St.
Lasher, Mrs. Della, Flint Bldg.
LAUER, A. J., 7 South St.
Laxton, Frederick, 119 Genesee St.
Long, Benjamin, 2 Park St., Union Springs.
Lord, L. L., 5 Richardson Ave.
Malone, William, 3 Gaylord St.
McGrath, John, 2 South St.
Moseley, Mrs. Dorothy, 156 Genesee St.
Mosher, Edgar H., 156 Genesee St.
Murphy, C. Howard, 57 Genesee St.
O'Connor, Mrs. Dorothy L., 7 South St.
Parker, Roy, 123 North St.
Ramsay, Philo, 15 William St.
Ross, John, Goss Bldg.
Scala, Louis, 14 Hoffman St.
Schnoop, Arthur, South St. Rd.
Yahwak, Michael, 191 State St.

## Real Estate Board of the Bronx Inc.

Active Members, 223.
**President: Leonard V. Lavelle, 369 E. 149th St. (55).**
**Executive Secretary: Thomas J. Canning, 391 E. 149th St.**
Acker Corp., Herman A. (Herman A. Acker), 318 E. Kingsbridge Rd. (58).
Ackman Bros. (Benjamin Ackman), Suite A-21, Hotel Biltmore, 43rd St. at Madison Ave. (17).
Adams & Co., Real Estate Inc., (H. F. Finney), 1107 Broadway (10).
Almeida Real Estate, S. R. (Salvatore R. Almeida), 850 Longwood Ave. (59).
Ancowitz & Sons Inc., A., (David B. Ancowitz), 384 E. 149th St. (55).
Armstrong Bros. (Arthur J. Armstrong), 10 W. Fordham Rd. (68).
Baehr, Harry, 2488 Grand Concourse (58).
Baldini, Louis, 4770 3rd Ave. (58).
Barbieri Bros. (Gerald F. Barbieri), 575-7 E. 184th St. (58).
Barrett, Walter E., 703 E. 238th St. (66).
Berkeley, Albert E. & Co. (Albert E. Berkeley), 388 Mamaroneck Ave., White Plains.
Bianchi, Germain J., 1136 Castle Hill Ave. (62).
Billig, Philip J., 217 Rogers Dr., Scarsdale.
Billings, Robert (Billings-Douglass Co.), 332 E. 149th St. (51).
Bivona, S. Richard, 1228 E. Gun Hill Rd. (69).
Blumenson-Sussman Co. (Philip Blumenson), 370 E. 149th St. (55).
Boyland Inc., William E. (Joseph T. McNamara), 305 E. Kingsbridge Rd. (58).
Brause & Brause (Milton Brause), 41 E. 42nd St. (17).
Brody Co. Inc., Maxwell (Maxwell Brody), 793 Lexington Ave. (21).

Brown, Charles W., 3428 3rd Ave. (56).
Brown, Harris, Stevens Inc. (Harry W. Bridgetts), 67 Wall St. (5).
Brown, Simon & Furtsch Inc. (Mortimer Furtsch), 384 E. 149th St. (55).
Busher Co. Inc., Eugene J. (George D. Busher), 349 E. 149th St. (51).
Castle, Lee, 384 E. 149th St. (55).
Ciry, Frank, 384 E. 149th St. (55).
Clancy, Peter A., 391 E. 149th St. (55).
Cohen, George H., 349 E. 149th St. (51).
Cohen, Isaac V., 55 Central Park W. (23).
Cohn, Lewis, 14 E. Tremont Ave. (53).
Collat Corp (Harry Schoen), 100 5th Ave. (11).
Cowen Inc., Samuel (Samuel Cowen), 875 West End Ave. (25).
Coyle & Pacor (Frank X. Coyle), 2 W. Fordham Rd. (68).
Crest Mortgage Co. (Solomon Abrahams), 1304 E. Gun Hill Rd. (69).
Curran, James J., 1630 Haight Ave. (61).
Damiane, Ernest, 317 E. Fordham Rd. (58).
Darling & McDonald, 2488 Grand Concourse (58).
Dasol Realty Corp. (David King), 384 E. 149th St. (55).
Davies Inc., J. Clarence (J. Clarence Davies Jr.), 522 Willis Ave. (55).
Day Inc., Joseph P. (Bernard P. Day), 5-7 Dey St. (7).
Deering, James A., 3394 E. Tremont Ave. (61).
Delle Cese, Alexander, 384 E. 149th St. (55).
DeProspo Realty Co. (Domenick DeProspo), 349 E. 149th St. (51).
Derene, Lester, 344 E. 149th St. (51).
Di Giacomo, Dominick, 344 E. 188th St. (58).
Di Miceli & Son, John (Maurice Di Miceli), 190 E. 161st St. (51).
D'Onofrio Co., P. C. (Pasquale C. D'Onofrio), 353 E. 149th St. (55).
Douglass, Frank S. Jr. (Billings-Douglass Co.), 332 E. 149th St. (51).
Duffy, Joseph M., %Board of Transportation, Rm. 407, 370 Jay St., Brooklyn (1).
Dunn, Hilda S., 1498 E. 172nd St. (72).
Dwelling Managers Inc. (David Rose), 340 W. 58th St. (19).
Eckstein Inc., Arthur (Arthur Eckstein), 370 7th Ave. (1).
Elroy-Clark & Co. Inc. (Harry Elton), 253 E. Burnside Ave. (57).
Erceg, Michael, 349 E. 149th St. (51).
Faley, John J., 1221 E. Gun Hill Rd. (67).
Farber-Wittman Inc. (Leonard L. Farber), 165 E. 72nd St. (21).
Fein & Sons, Harry (Harry Fein), 1016 E. 163rd St. (59).
Feinberg Bros. (S. Jerome Feinberg), 21 Bedford Park Blvd. (68).
Feinberg, Peter I., 384 E. 149th St. (55).
Feinstein & Rosner (Samuel H. Rosner), 3544 White Plains Ave. (67).
Feldman & Co., Allan S. (Gilbert Gertner), 29 W. Burnside Ave. (53).
Felt & Co. Inc., James (James Felt), 362 5th Ave. (1).
Feltner, Clarence G., 535 5th Ave. (17).
Ferrara, John J., 391 E. 149th St. (55).
Fichera, Joseph F., 4233 White Plains Rd. (66).
Fierro, Joseph, 2221 Esplanade (67).
Foley, M. Claire, 250 E. 207th St. (67).
Forster Real Estate Co., Inc. (William M. Kilgannon), 311 W. 54th St. (19).
Fortnash, Daniel, 535 E. 180th St. (57).
Fox, Maxwell, 147 E. 149th St. (51).
Fraser-Harrington Realty Service (Robert V. Harrington), 14 W. Kingsbridge Rd. (68).
Frey, William J. (George J. Frey), 349 E. 149th St. (51).
Friedman Management Corp., Alfred S. (Alfred S. Friedman), 1350 Broadway (18).
Gallagher Co., A. C. (Anne C. Gallagher), 6220 Riverdale Ave. (71).
Gates Inc., Elmer C. (Elmer C. Gates), 391 E. 149th St. (55).
Gault Co., George (George Gault), 15 W. Burnside Ave. (53).
Geisinger & Rau (Harry Geisinger), 384 E. 149th St. (55).
Gilhuly, James J., 13 E. Gun Hill Road (67).
Giordano Co. Inc., A. (Robert J. Panaro), 2488 Grand Concourse (58).
Glaser & Glaser (Sidney B. Glaser), 6 E. 167th St. (52).
Graubard Co. (Meyer D. Graubard), 1010 E. Tremont Ave. (60).
Grutman Co., Samuel (Samuel Grutman), 384 E. 149th St. (55).
Guarriello, Betty, 1335 Rosedale Ave. (60).
Guerrero, Gerald R., 1250 Choctaw Pl. (61).
Hackett, Francis, 1663 Williamsbridge Rd. (61).
Hamerman, Louis, 2322 Grand Concourse (58).
Haymes & Co. Inc., Morice (Morice Haymes), 269 E. 161st St. (51).
Heller, John H., 42 Christie Pl., Scarsdale.
Henley, Dudley J., 1933 Washington Ave. (57).
Hertz, Joseph R., 425 E. 149th St. (55).
Hill, George J., 60 Broadway (4).
Hill Inc., Robert E. (Robert E. Hill), 571 W. 181st St. (33).
Hinck Inc., Bernard G., 2062 Morris Ave. (53).
Houlihan & Sons Inc., D. (James A. Houlihan), 4200 White Plains Ave. (66).
Imbres Inc., Henry P., 3558 White Plains Ave. (67).
Ingriselli, Vincent, 4549 3rd Ave. (58).
Institutional Appraisal Co. (A. H. Marquardt), 255 Quincy Ave. (65).
Investors Funding Corp. of New York (Herman W. Judelson), 511 5th Ave. (17).
Investors Security Corp. (Lewis Steinfeld), 677 Pelham Pkwy. N. (67).
Jampol, Warren S., 349 E. 149th St. (51).
Johnson Inc., Harry T. F. (Warren W. Johnson), 28 E. Kingsbridge Rd. (68).
Johnson, Iver A., 619 Melrose Ave. (55).
Karmiol Co. (Emanuel Karmiol), 2390 Grand Concourse (58).
Kennedy & Young Inc. (Andrew J. Kennedy), 391 E. 149th St. (55).
Kennedy, Walter W., 165 Broadway (6).
Kerbel & Zipes (Herman Kerbel), 332 E. 149th St. (51).
Kiefhaber, Henry C., 4127 White Plains Ave. (66).
Kindler, Albert, 549 E. 138th St. (54).
King & Walker (John H. King), 441 Lexington Ave. (17).
Kosse, Samuel H., 332 E. 149th St. (51).
Kotzen, Irving, 652 E. 233 St. (66).
Kuntze & Son, Charles (Charles Kuntze Jr.), 305 Brook Ave. (54).
Kurtzack, Morris A., 855 6th Ave. (1).
Kyle, Stella L. & Grattan B. Kyle (Stella L. Kyle), 626 City Island Ave. (64).
Langsam & Siegel (Ralph L. Langsam), 2025 Davidson Ave. (53).
Larkin, Eugene L., 2488 Grand Concourse (58).
Laselle, Leonard V., 369 E. 149th St (55).
Lebwohl, George M., 1481 Westchester Ave. (72).
Leddy, George B., 2488 Grand Concourse (58).
Levy, Samuel, 551 Claremont Pkwy. (57).
Lewis Inc., Percy (Percy Lewis), 215 E. 149th St. (51).
Lubitz, Lewis, 384 E. 149th St. (55).
Lynch, Edward J., 200 5th Ave. (10).
Mantovani & Lynch Inc. (Albert A. Mantovani), 2626 E. Tremont Ave. (61).
Martin, Francis E., 2067 Broadway (23).
Martocci, George F., 1248 St. Lawrence Ave. (72).
Maslin & Co., Paul (Paul Maslin), 627 Courtland Ave. (51).
Mayer Real Estate, Arthur (Arthur Mayer), 349 E. 149th St. (51).
Mazzetti, Frank, 305 E. Kingsbridge Rd. (58).
McCann, J. P., 369 E. 149th St. (55).
McHugh Agency Inc. (Walter R. Rubert), 1274 Castlehill Ave. (72).
McRickard Co. Inc., S. E. (George T. McRickard), 400 E. Fordham Rd. (58).
Michel, Henry, 1878 7. 177th St. (72).
Mintz, Brown & Parker Inc. (David Mintz), 369 E. 149th St. (55).
Mohr Realty Co. Inc. (William A. Mohr), 1181 Morrison Ave. (72).
Morgigno, Dan, 659 Crescent Ave. (58).
Moser & Co. Inc., Louis C. (Louis C. Moser), 1 W. 125th St. (27).
Moshman-Panman Co. Inc. (William Moshman), 2239 Grand Concourse (53).
Murphy, Edward J., 3391 E. Tremont Ave. (61).
Murphy, Raymond C., 2360 Westchester Ave. (62).
Nehring Bros. Inc. (Fred W. Nehring), 1441 St. Nicholas Ave. (33).
New York Realty Co. (Mac Modell), 1640 Topping Ave. (57).
O'Brien, Francis J., 2488 Grand Concourse (58).
O'Connor, Patrick Robert, 3330 Giles Pl. (63).
Oritz, Hector A., 822 Westchester Ave. (55).
Pagnoni, Alden L., %Heintz & Siegel, 1910 Webster Ave. (57).
Panicia, S. R. (Sarah Rose Panicia), 703 Morris Park Ave. (60).
Pearce, Mayer & Greer (Henry Pearce), 52 W. 72nd St. (23).
Pedersen, Jacob O., 2270 Grand Concourse (57).
Perillo, Mario P., 4545 3rd Ave. (58).
Phelps Inc., Albert D. (Albert D. Phelps), 305 E. Kingsbridge Rd. (58).
Phillips & Co. Inc. (Adrian H. Phillips), 134 W. 72nd St. (23).
Pilla, Isadore D., 1805 Williamsbridge Rd. (61).
Platzner Co., Jos. G. (Joseph G. Platzner), 145 E. 149th St. (51).
Preiss, L. H., 215 E. 149th St. (51).
Proletto, Vito J., 1270 Pugsley Ave. (61).
Rabine, Ernest, 1876 Andrews Ave. (53).
Ramos, Manel, 845 Westchester Ave. (59).
Ray, John A., 540 Bergen Ave. (55).
Resnick, Jack, 40 Vanderbilt Ave. (17).
Reynolds Inc., John J. (John J. Reynolds), 64 E. 46th St. (17).
Ribner, Anna, 384 E. 149th St. (55).
Rikelman, Nathan, 2485 Hughes Ave. (58).
Roche, Francis H., 340 E. 149th St. (51).
Rosen, Leonard K., 3446 Boston Rd. (69).
Rubin & Nason (Irving N. Nason), 384 E. 149th St. (55).
Rullman Bros. (Fred J. Rullman), 1433 Edward L. Grant Hgwy. (52).
Sabatiello, Anthony C., 547 E. 180th St. (57).
Samalot, Manuel, 1251 Boynton Ave. (72).
Sandford, Bernard L., 391 E. 149th St. (55).
Santini Realty Co. Inc. (Victor Santini), 218 Bush St. (57).
Satriale, Gaudioso, 2499 Webster Ave. (58).
Scheele, George H. Jr., 748 Melrose Ave. (51).
Schellig, Charles, 251 E. 84th St. (28).
Schiffman & Goldkopf (Leonard Goldkopf), 210 E. 181st St. (57).
Schlesinger, Ralph, 355 E. 198th St. (58).
Schwartz, Harry A., 1446 White Plains Rd. (60).
Schwing, Ludwig, Shrub Oak, Westchester County.


# The Chauncey Real Estate Co., Ltd.

Established 1843

AGENTS BROKERS
APPRAISERS INSURANCE

Servicing of Mortgages

149 Pierrepont St. Brooklyn 2, N.Y.


Scully, Leon F., 66 Westchester Sq. (61).
Shaw, H. A. (Lillian Shaw), 2580 E. Tremont Ave. (61).
Shenker Bros. (Harold L. Shenker), 332 E. 149th St. (51).
Siegel, Bernard, 391 E. 149th St. (55).
Sinn & Co. Inc., S. A. (Samuel A. Sinn), 2488 Grand Concourse (58).
Skver, Edward P., 877 Broadway, Newburgh.
Smith Inc., E. Osborne (John Davis Jr.), 2094 Grand Concourse (57).
Smith & Co. Inc., H. Clayton (H. Clayton Smith), 41 E. 42nd St. (17).
Smith Co., John M. (John M. Smith), 384 E. 149th St. (55).
Snyder & Co. Inc. (Earl A. Snyder), 332 E. 149th St. (51).
Sonn-Saalberg Co. (Howard M. Sonn), 4060 Broadway (32).
Sonnenblick-Goldman Corp. (Nathan J. Sonnenblick), 100 E. 42nd St. (17).
Southard, Melville, 15 Grosvenor Pl., Great Neck.
Spatz, Irving, 1615 Grand Ave. (53).
Stachnik & Son Inc., Paul G. (Edward P. Stachnik), 1385 E. Gunn Hill Rd. (69).
Steinmetz Inc., Borger (Charles S. Borger), 1005 E. 180th St. (60).
Stern, Stanley M., 3130 Decatur Ave. (67).
Stuart, Andrew, Inc. (Irving Israel), 580 5th Ave.
Tankoos & Co. (William G. Tankoos), 331 Madison Ave. (17).
Tarter's Realty Exchange (Selig Tarter), 1500 Grand Concourse (57).
Teichman Co., Joseph G. (Joseph Teichman), 2488 Grand Concourse (58).
Thoens Corp., Harry (Nelson E. Finch), 233 Broadway (7).
Trattner Co., Julius (Sylvan A. Trattner), 340 E. 149th St. (51).
Triboro Mortgage Service (John Falitz), 250 W. 57th St. (19).
Trombello & Ricci (John J. Trombello), 1342 E. Gun Hill Rd. (69).
Trotta and Siconolfi Inc. (Dominic A. Trotta), 391 E. 149th St. (55).
Vigdor Realty Co. (Irving B. Vigdor), 332 E. 149th St. (51).
Voelker & Co., William C. (Frieda M. Voelker), 410 E. Tremont Ave. (57).
Wakefield Realty Co. (Richard T. Russello), 724 E. 241st St. (70).
Walpole, John C., 2101 Williamsbridge Rd. (61).
Walsh, Mary, 246th St. & Independence Ave. (71).
Waltemade Inc., Henry (Henry G. Waltemade), 369 E. 149th St. (55).
Waterman & Co. (Henry Clay Waterman), 366 Madison Ave. (17).
Waterman, William J., 1145 Ogden Ave. (52).
Webb & Knapp, Inc. (Elliot H. Binzen), 383 Madison Ave. (17).
Webber, Joseph A., 517 W. 207th St. (34).
Weber Realty Co. (Yetta Gorenstein), 85 E. Mosholu Pkwy. (67).
Wheeler, Albert E., 6031 Broadway (71).
White & Sons, William A. (Donald Jones), 51 E. 42nd St. (17).
Wiehe, J. Everett, 800 E. 149th St. (55).
Williamson & Bryan (Gladys M. Roche), 340 E. 149th St. (51).
Willing Associates (Mrs. Stanley S. Willing), 159 E. 149th St. (51).
Wishnow & Horowitz Real Estate Co. (Benjamin Horowitz), 9 W. Burnside Ave. (53).
Wolkenberg Inc., G. & M. (Gordon Wolkenberg), 371 E. 149th St. (55).
Wood Co. Inc., Dolson (Frederick A. Wyckoff Jr.), 241 W. 72nd St. (23).
Zipes & Co., Phillip P. (Phillip P. Zipes), 391 E. 149th St. (55).

## Brooklyn Real Estate Board, Inc.

Active Members, 222; Others, 430.
**President: Bernard L. Hageman, 130 Clinton St. (1).**
**Executive Secretary: Joseph Sterling, 44 Court St. (1).**
**Abate, Angelo, 510 McDonald Ave. nr. Church Ave. (18).**
Abrams Co., Maurice J., 2166 86th St. (14).
Adler, Murray, 16 Court St. (1).
**Agar Inc., Hy & Dd. (Hy Agar), 140 Remsen St. (1).**
**Albert Management Co. (Dewey Albert), 185 Montague St. (1).**
Allen & Binder Inc. (Fred C. Allen), 585 Nostrand Ave. (16).
Alpert, Harry, 44 Court St. (1).
Alpher, Louis W., 16 Court St. (1).
American Realty Co. (Louis I. Steven), 26 Court St. (1).
Anderson, Edward F., 2006 E. 28th St. (29).
Arena, Thomas J., 2749 Nostrand Ave. (10).
Atlas Management & Appraisal Corp. (William A. Rigoulot), 16 Court St. (1).
Bacotti, Louis M., 181 4th Ave. (17).
Badolato Inc., Frank A. (Frank A. Badolato), 6425 11th Ave. (19).
Barrera, Stephen F., 32 Court St. (1).
Beer Sons, Louis (Louis Beer), 166 Montague St. (1).
Behrens, Charles D., 539 Eastern Parkway (16).
Bernstein, Harry, 208 Broadway, (11).
Beyer, Daniel L., 1420 Ave. J (30).
Blank, Samuel J., 16 Court St. (1).
**Blumenau's Sons Inc., L. (Monroe Blumenau), 105 Court St. (1).**
**Bogosian & Son, Paul A. (Paul A. Bogosian), 77 Lafayette Ave. (17).**
Bordini, Vincent, 931 Broadway (6).
Boss, Simon J., 1502 Flatbush Ave. (10).
Bowden Inc., L. S. (Luther S. Bowden), 1481 Flatbush Ave. (10).
Bowie & Keegan (Harold A. Bowie), 487 5th Ave. (15).
Boyle, James F., 484 81st St. (9).
Braislin, Porter & Wheelock Inc. (Gordon S. Braislin, Theodore V. Kahner), 130 Clinton St. (2); 545 5th Ave., Manhattan (17).
**Brandenburger & Marx ((Leo J. Marx), 166 Montague St. (1).**
Brennan & Brennan Inc. (W. A. Brennan), 15 E. 40th St., Manhattan (16).
**Brevoort Management Co. (Gerald J. Ellman), 295 Duffield St. (1).**
Brinsley, Henry, 66 Court St. (1).
**Brooklyn Mortgage Guaranty & Title Co. (Adam S. McCormick), 5th Ave. & 74th St. (9).**
Brown Co. (Irving H. Brown), 435 Fulton St. (1).
Brown, Doris E., 773 Nostrand Ave. (16).
**Bruton, Joseph A., 461 8th Ave., Manhattan (1).**
Buermann & Co. Inc., Charles (Charles Buermann Jr.), 1229 Flatbush Ave. (26).
**Bulkley & Horton Co. (William H. Martin, George S. Horton), 660 Fulton St. (17).**
**Calendo's (John Calendo), 1309 Bay Ridge Ave. (19).**
**Cardinal Realty Co. Inc. (Alerio A. Cardinale), 531 Nostrand Ave. (16).**
**Cary, Harmon Corporation (Elizabeth H. Downey), 146 Montague St. (1).**
Casey, Frank H., 1077 Bergen St. (16).
Cash, Isaiah, 737 Fulton St. (17).
**CHAUNCEY REAL ESTATE CO. LTD., THE (Albert E. Beck Jr.), 146 & 149** Pierrepont St. (1).
Cisney, Kenneth H., 215 Montague St. (1).
**Cisternino Realty (Dominick J. Cisternino), 1668 E. 17th St. (29).**
**Clark Realty Co. (George L. Clark), 142 Ave. U (29).**
**Clark Co., J. P. (James P. Clark), 127 Nassau Ave. (22); 75-20 Roosevelt Ave., Jackson Heights.**
**Clark Inc., Noah (Salvatore F. Gattuso), 837 Manhattan Ave. (22).**
Clauss & Co., J. T. Jr. (Joseph T. Clauss Jr.), 136 Broadway (11).
**Colonial Realty Co. Inc., The (Frank A. Matrunola), 6903 4th Ave. (9).**
Comellas, J. Edward, 26 Court St. (1).
**Corwith Bros. Inc. (William H. Corwith), 851 Manhattan Ave. (22).**
**Cresent Realty Co. (Nathan C. Goldstein), 2673 Pitkin Ave. (8).**
Crews, John R., 16 Court St. (1).
**Cruikshank Co. (Warren Lott Cruikshank, Frank S. Murty), 48 Wall St., Manhattan (5).**
**Curnin Inc., Michael P. (Michael P. Curnin), 6756 4th Ave. (20).**
**Davenport Real Estate Co. Inc. (Daniel F. Leary), Cor. Fulton & S. Oxford Sts. (17).**
**Davenport, Richardson & Glimm, Inc. (James M. Glimm), 408 Jay St. (1).**
**Davies Co. Inc., T. E. (Theodore E. Davies), 1488 Flatbush Ave. (10).**
**Dawstan Realty Co. (Chas. T. Dawson), 213 5th Ave. (15).**
**Delia, Rose C., 1625 Dean St. (13).**

**RIKER & COMPANY, INC.**

*Real Estate In All Its Branches*

**Real Estate Investment Properties**

**Main Office**

**562 FIFTH AVENUE**

**New York 36, N. Y.**

**JUdson 6-0800**


***BROOKLYN (Cont.)***

De Santis, Domenick, 1089 Gates Ave. (21).
Dolgin Inc., Kalmon (Morris Dolgin), 878 Flushing Ave. (6).
Edwards Inc., M. C., 1100 Bergen St. (16).
St. (2).
Ernst, Clarence M., 189 Montague St. (1).
Farrell, Anthony J., 517 Nostrand Ave. (16).
Fileccia Bros. Realty Co. (Joseph J. Fileccia), 525 Metropolitan Ave. (11).
Fischer, Frank R., 109 Meserole Ave. (22).
Fisher Co. Inc., James B. (James B. Fisher), 32 Court St. (1).
Fitch & Robinson Inc. (Robert C. Robinson Jr.), 185 Montague St. (1).
Flood Bros. (Raymond R. Flood Sr.), 7403 5th Ave. (9).
Gerst Inc., David A. (David A. Gerst), 50 Court St. (1).
Giancola Inc., Daniel E. (Daniel E. Giancola), 261 Court St. (1).
Gilligan, Henry, 1229 Flatbush Ave. (26).
Goldman Bros. (Irving Goldman), 150 Remsen St. (1).
Goldman, M. Robert, 16 Court St. (1).
Goody & Sons, H. (Charles Goody), 3 Grand St. Ext. (11).
Govan, C. R. Jean Grant (Jean Grant Govan), 1084 E. 40th St. (10).
Greenberg, Edward, 26 Court St. (1).
Greenvald & Sons Inc., S. (Charles Greenvald), 186 Broadway (11).
Gregory, Howard, 189 Montague St. (1).
Gretsch, Louis, 32 Court St. (1).
Grimaldi, Michael, 2110 Fulton St. (33).
Harris & Harris (Samuel Harris), 130 Clinton St. (1).
Hart, Harold J., 480 76th St. (9).
Hart, Leonard B., 990 Bedford Ave. (5).
Haviland & Sons Inc. (Edward Haviland Howe), 982 Fulton St. (38).
Hazelwood, R. Preston, 760 Manhattan Ave. (22).
Heaney, James A. Jr., 189 Montague St. (1).
Heseman, Bernard L., 130 Clinton St. (1).
Helman, Jack, 5018 Church Ave. (3).
Hempel, Paul H., 15 Willoughby St. (1).
Hilzinger, Walter C., 437 Ralph Ave. (33).
Hogan & Galvin (Robert F. X. Hogan), 6926 4th Ave. (9).
Hollister, Ernest M., 2200 Church Ave. (26).
Homeland Realty Corp. (Joseph D. Letito), 6203 Ft. Hamilton Pkwy. (19).
Home Title Guaranty Co. (Milton T. Vander Veer), 51 Willoughby St. (1).
Hussey & Hoch (Richard I. Hussey), 1541 Flatbush Ave. (10).
James Realty Co., 7921 5th Ave. (9).
James & Sons Inc., John F., 193 Montague St. (1).
Jaret Co. Inc., David (David Jaret), 150 Montague St. (1).
Jones, M. A., 189 Montague St. (1).
Kaufman Co., Leon (Leon Kaufman), 497 Atlantic Ave. (17).
Keefe Inc., Pierce (Frederick J. Roland), 465 55rd St. (20).
Keely Realty Co., 189 Montague St. (1).
Kelsey, Melville A. Jr., 147 Broadway (11).
Keyes, Timothy J., 3017 Beverly Rd. (26).
Kiefer, Paul J., 1231 Flatbush Ave. (26).
Kingsbury, Edward J., 507 74th St. (9).
Kirschner, Saul, 189 Montague St. (1).
Koeppel & Koeppel (Harry Koeppel), 16 Court St. (1).
Koeppel, Lucia S., 44 Court St. (1).
Kreines, Irwin M., 16 Court St. (1).
Kurland & Risi (Emil F. Risi), 70 Hanson Pl. (17).
Kutay, Samuel, 44 Court St. (1).
Lake Bros. Management Co. Inc. (Jerome A. Lake), 2166 Nostrand Ave. (10).
Lake Bros. Real Estate Corp. (John W. Lake), 304 86th St. (9).
La Mura, Frank P., 248 Henry St. (1).
Lane Associates Inc. (William A. Lane), 32 Court St. (1).
Lawrence Co., Sylvan (Sylvan Lawrence), 116 Nassau St., Manhattan (38).
Lehman Co., Philip (Philip Lehman), 161 Pierrepont St. (1).
Lennard & Sons Inc. (Ralph B. Lennard), 26 Court St. (1).
Levin and Son Inc., Philip A. (Philip A. Levin), 959 Flatbush Ave. (26).
Levy, Albert, 44 Court St. (1).
Levy, Benjamin, 725 Nostrand Ave. (16).
Levy, Isadore, 32 Court St. (1).
Levy, Nathan S., 312 Kingston Ave. (13).
Lewis Co. Inc., Harry M. (Harry M. Lewis), 189 Montague St. (1).
Lipshutz, Philip L., 316 Kingston Ave. (13).
Long, George L., 188 Montague St. (1).
Lubanko, David W., 926 Manhattan Ave. (22).
Lyon, Michael, 154 Nassau St., Manhattan (7).
Madden & Fogarty (Anastasia T. Fogarty), 8523 3rd Ave. (9).
Manor Realty Co., 1487 Coney Island Ave.
Margolin, Akiba, 158 Remsen St. (1).
Margolis, Daniel, 66 Court St. (1).
Mayer, Jack, 527 Eastern Pkwy. (16).
McCurdy Co. Inc., Frank M. (Robert J. Quinn), 215 Montague St. (1).
McDonough, Eugene H., 8512 4th Ave. (9).
McKaigney, William A., 234 Flatbush Ave. (17).
McNamara, James J., 7308 3rd Ave. (9).
McQuillan, John D., 44 Court St. (1).
Mencone Co., Albert R. (Teresa E. Mencone), 1176 Bushwick Ave. (21).
Meyer, John D., 415 86th St. (9).
Moebus, Lillian R., 225 Broadway, Manhattan (7).
Mogelof, Simon, 383 Pearl St. (1).
Moratto Realty Co. (Anthony Moratto), 625 Vanderbilt Ave. (38).
Nelson Co. (Lawrence Nelson), 66 Court St. (1).
Norrito, Peter, 226 Montrose Ave. (6).
Noyes Co. Inc., Charles F., 42 Broadway, Manhattan (4).
O'Brien Inc., B. J., 26 Court St. (1).
O'Brien, John J., 552 4th Ave. (15).
O'Brien Inc., M. C. (M. C. O'Brien, William G. O'Brien), 798 Nostrand Ave. (16).
Okin, Robert, 235 Duffield St.
Orlian & Sons, I. (Israel Orlian), 26 Court St. (1).
O'Sullivan Inc., I. A. (John A. O'Sullivan), 1915 Ave. U (29).
Padula, Joseph H., 1556 Broadway (21).
Partrick, G. F. (George F. Partrick), 215 Montague St. (1).
Partridge Real Estate Co. Inc., Charles (Charles Partridge, Robert Hugh Loehfelm), 397 Flatbush Ave. (17).
Perlen, Benjamin, 110-142 Green St. (22); 211 E. 53rd St. (3).
Ponter & Co., George C. (Irving Zimmerman), 165 Broadway, Manhattan (6).
Prince & Prince Inc. (Matthew Prince), 44 Court St. (1).
Prospect Realty Co. Inc. (Charles G. Hemnel), 4820 4th Ave. (20).
Punia & Marx (Charles Punia, William Marx), 16 Court St. (1).
Purdy Management Corp., Herbert McLean (Herbert McLean Purdy), 342 Madison Ave., Manhattan (17).
Pyle-Gray Real Estate Co. Inc. (George H. Gray), 310 Ashland Pl. (17).
Rauff Realty (Abraham Rauff), 1591 Flatbush (10).
Reis Co., John (Peter C. Doyle Jr.), 2135 Caton Ave. (26).
Richter & Kaiser Inc., 166 Remsen St. (1).
Rickerson, Charles E., 227 Flatbush Ave. (17).
Ridgelawn Realty Co. Inc. (Michael Giancola), 8519 4th Ave. (9).
RIKER & CO. INC. (I. Jerome Riker), 562 5th Ave., Manhattan (36).
Roberts, Thomas F., 268 Flatbush Ave. (17).
Robins Inc., Herman (Herman Robins), 962 Halsey St. (33).
Rogovin, Louis M., 16 Court St. (1).
Rubin & Ida Rubin, David R. (David R. Rubin), 223 Reid Ave. (21).
Ryan Realty Co. Inc. (Charles P. Ryan), 32 Court St. (1).
Sackman-Gilliland Corp. (Warren A. Sackman), 175 Joralemon St. (1).
Saladino, William L., 158 Remsen St. (1).
Saltray, David J., 419 86th St. (9).
Samuels Realty Co. Inc. (Michael Samuels), 541 Court St. (31).
Sauter, F. C. Agency Inc., 431 5th Ave. (15).
Schneier, Nat, 26 Court St. (1).
Schnitman, Benjamin, 44 Court St. (1).
Schult, Frederick E., 2088 Nostrand Ave. (10).
Seid, Irving, 503 Hempstead Tpke., West Hempstead, L.I.
Shalita, Matthias, 32 Court St. (1).
Shaw, David, 215 Montague St. (1).
Sheafe Co. (Edward A. Sheafe), 629 Throop Ave. near Fulton St. (16).
Signorelli, Mary, 20 Westminster Rd. (18).
Sklar, Albert, 4606 Ft. Hamilton Pkwy. (19).
Slomka Bros. Inc. (Sidney S. & Arnold Slomka), 1878 86th St. (14).
Smalley, Jere, 835 Manhattan Ave. (22).
Smith, Samuel, 16 Court St. (1).
Sovereign Management Co. (Bertram Feinstein), 26 Court St. (1).
Sprigade, Herman E., 694 Manhattan Ave. (22).
Stanton, William M., 16 Court St. (1).
Stevenston, Anderson & Smart, 16 Court St. (1).
Sudakoff, Harry, 116-55 Queens Blvd., Forest Hills.
Swift, John B., 471 86th St. (9).
Taub Inc., Isidor (Isidor Taub), 564 3rd Ave. (15).
Thompson & Thompson Realty Corp. (Probyn Thompson), 360-362 Lewis Ave. (33).
Tierney, William E., 660 Madison Ave., Manhattan (21).
Timm & Behrens (Nicholas Timm), 190 Montague St. (1).
Tritschler, Charles B., 166 Montague St. (1).
Tuchler, Jacques O., 26 Court St. (1).
Tunny Realty Co., The (James T. Tunny), 367 Nostrand Ave. (16).
Tutino & Co. Inc. (Ernest Tutino), 5415 5th Ave. (20).
Uhlinger & Sons, Charles (Charles V. Uhlinger), 426 Graham Ave. (11).
Vaughan, Claudius C., 317 Sumner Ave. (24).
Vice, Celia M., 751 Flushing Ave. (6).
Von Glahn, Robert P., 747 Carroll St. (15).
Wagner & Co., Robert D. (Robert D. Wagner), 241 Cresent St. (8).
Walther & Son Inc., F. G. (George Walther), 1615 Sheepshead Bay Rd. (35).
Waterman Realty Co. (Edna M. Waterman), 215 Montague St. (1).
Weiss Realty Co. (Philip Weiss), 1020 Coney Island Ave. (30).
White, Adolph, 99 Henry St. (1).
Williamsburg Savings Bank, 175 Broadway (11).
Yearsley, L. L., 131 7th Ave. (15).
Zirinsky, Marshall, 383 Pearl St. (1).
Zirinsky, Richard, 383 Pearl St. (1).


**Vestal, N. Y.**

**Endicott, Johnson City and Binghamton, N.Y.**

Industrial, Residential, Commercial Properties
Chain Stores and Leases

**Russell C. Terry, Inc.**

*Realtors*

THOMAS J. PEEK, *Sales Mgr.*

**147 Front Street**

**Vestal, N.Y.**

**Phone Endicott 5-3349**

Member National Business Brokers Clearing House


## Broome County Board of Realtors

Active Members, 57; Others, 5.
**President: Donald Hotchkin, 73 State St., Binghamton.**
**Secretary: Glenn T. Gregory, 158 Main St., Binghamton.**
**Angevine, Elmer G., 145 Washington Ave., Endicott.**
Bailey, Clark J., 39 Broome St., Binghamton
Barr, Mrs. Mary, 73 Mill St., Binghamton.
Bartlett, Bruce, 6 Zane Rd., Binghamton.
Baxter, Earle, 7 Eaton Pl., Binghamton.


**RAYMOND BUDINE**

Specializing in
Business and Commercial
Properties

•

**P.O. Box 121** **2-2553**

**BINGHAMTON**



**KEN W. BROWN**

— Sales —
Residential — Commercial
Industrial Properties
Chain Store Locations
Mortgage Financing

**112 Vestal Parkway**
**VESTAL, NEW YORK**


Beam, Guy H., 44 St. Charles St., Johnson City.
Bishop, Arthur, 1006 Vestal Ave., Binghamton.
Boland, Frank J., 702 Front St., Binghamton.
Bomboy, James M., 145 Washington Ave., Endicott.
**Brain, John, 118 Washington Ave., Endicott.**
**BROWN, KEN W., 112 Vestal Pkwy. E., Vestal.**
Buck, Charles H., 216 Security Mutual Bldg., Binghamton.
Buck, Charles Jr., Security Mutual Bldg., Binghamton.
**BUDINE, RAYMOND, 142 Mary St., Binghamton.**
**Clinton, Homer J., Box 5, Conklin.**
Coleman, Agnes, MR 97, Binghamton.
Davis, Howard, Box 35, Chenango Bridge.
Dolan, Tom, 64 Baldwin St., Binghamton.
**Everett, Robert L. (Mrs.), Port Crane.**
Ewanow, Walter, 6 Mathews St., Binghamton.
Farley, L. B., 14 Tremont Ave., Binghamton.
Granata, John S., 117 Hawley St., Binghamton.
**Greene, L. H., 88 Henry St., Binghamton.**
Gregory, Glenn T., 158 Main St., Binghamton.
Groner, Ray L., 1395 Chenango St., Binghamton.
**Hayes, Lawrence, 692 Chenango St., Binghamton.**
Holcomb, Bartlett M., 608 O'Neil Bldg., Binghamton.
Hoppes, Oliver, 50 McKinley Ave., Endicott.
Hotchkin & Sons, 73 State St., Binghamton.
Johnson, John H., 125 Adams Drive, Sunrise Terrace, Binghamton.
Knickerbocker, P. C., 306 Main St., Endicott
LaStella, Victor, 106 Washington Ave., Endicott.
Legge, Roger, 20 Beethoven St., Binghamton.
Manning, Agnes P., 5 Duffey Ct., Apt. 74, Binghamton.
Martin, Russell S., Chenango Bridge.
May, Charles, 172 Washington St., Binghamton.
McGlynn, Charles, 39 Kendall Ave., Binghamton.
McKinney, E., 1 Bellevue Ave., Binghamton.
Merrill, Rolland A., 6 Court St., Binghamton.
Millard, Bennett, 193 West End Ave., Binghamton.
**Miller, Mary Jean, 23 Edwards St., Binghamton.**
Pascoe, William J., 611 O'Neil Bldg., Binghamton.
Phelps, Russell H., 106-108 Main St., Binghamton.
Rush, A. Merle, 2 Ave. D, Johnson City.
Russell, Paul C., 97 Collier St., Binghamton.
Shaver, Edward, Crocker Hill Rd., R.D. No. 3, Binghamton.
Sprague, Herbert C., 1101 Front St., Binghamton.
Stanavage, Adolph L., 20 Rexford St., Binghamton.
Stewart, Mrs. Helen, 1 Mulberry St., Binghamton.
Stocum, Donald E., 7 Ave. C., Johnson City.
**Sutton, Leo A., 637 Chenango St., Binghamton.**
Sweeney, Clayton S., 329 Main St., Binghamton.
**TERRY, RUSSELL, 147 Front St., Vestal.**
Thorne, J. Russell, 116 State St., Binghamton.
Vanderschoot, Beatrice (Mrs.), 9 Asbury Ct., Binghamton.
Warner, Albert, 219 Court St., Binghamton.
Woodruff, Lucian, 12 Roosevelt Ave., Binghamton.

## Buffalo Real Estate Board

Active Members, 294; Others, 608.
**President: John R. Bryan, 4612 Main St. (21).**
**Executive Vice-President: John C. Donovan, 4 Erie St. (2).**
Abernethy, John T., 704 Brisbane Bldg. (3).
Ader, James A., 2463 Kensington Ave. (21).
Albano, Albert J., 176 Sycamore St. (4).
Albano, Albert J. Jr., 176 Sycamore St. (4).
Albright, William R., 1370 Main St. (9).
Alessi, Joseph C., 144 Main St., North Collins.
Allingham, Allison P., 59 Delaware Rd. (17).
Ammon, James L., 16 Niagara St. (2).

IN BUFFALO YOU'RE AHEAD WITH
HARVEY B.
HARRISON
INC.
403 Jackson Bldg. — Cleveland 5540
220 Delaware Ave., Buffalo (2)

A large, competent, experienced organization available to handle all matters pertaining to real estate, insurance and property management in Western New York and Southern Ontario.

Anthony, Margaret M., 423 Brisbane Bldg. (3).
Atkins, Albert H., 110 Franklin St. (2).
Backes, Kenneth H., 545 Main St. (3).
Baird, John W., 39 Niagara St. (2).
Bakos, Edmond M., 1845 Clinton St. (6).
**BARKER, HAROLD E., 47 W. Huron St. (2).**
Barrows, Richard H., 7601 Main St. (21).
Bauer, Frank J., 56 Onondaga Ave. (20).
Beaser, Benjamin J., 641 Northumberland Ave. (15).
Becker, Max, 17-21 S. Division St. (3).
Belsito, Samuel S., 4751 Union Rd. (25).
Berleant, Bernard, 1173 Michigan Ave. (9).
Bickford, Richard H., 306 Erie County Bank Bldg. (2).
Bilski, John F., 1065 Walden Ave. (11).
Blackmer, Morvin S., 410 Brisbane Bldg. (3).
Blandin, Harold E., 1969 Seneca St. (10).
Boasberg, Norman E., 312 Genesee Bldg. (2).
Boebel, William A., 47 University Plaza (14).
Bourne, Alfred R., 17-21 S. Division St. (3).
Bowen, Percival V., 1006 Ellicott Sq. Bldg. (3).
Bray, John W., 284 Main St. (5).
Brown, Daniel C., 386 Eggert Rd. (15).
Browne, Samuel H., 363 Leroy Ave. (14).
Brunner, George F., 110 Franklin St. (2).
Bryan, John R., 4612 Main St. (21).
Buck, Roswell S., 200 Walbridge Bldg. (2).
Cadman, John W., 360 Pearl St. (2).
Cain, M Agnes, 3136 Delaware Ave. (17).
Calato, Theodore T., 1006 Morgan Bldg. (2).
Campbell, Robert W. H., Main & Court Sts. (2).
Carpenter, Horace Jr., 311 Erie County Bank Bldg. (2).
Casagrande, Primo, 505 Abbott Rd. (20).
Cash, John R., 20 Buffalo St., Hamburg.
Clark, Bernice, 1925 Kensington Ave. (15).
Clarke, Edward D., 1600 Jefferson Ave. (8).
Cleary, Joseph P., 1516 South Park Ave. (20).
Cohn, Michael M., 980 Ellicott St. (9).
Cohn, Walter W., 416 Erie County Bank Bldg. (2).
Colestock, William H., 438 Main St. (2).
Connolly, Daniel E., 8 W. Main St., Lockport.
Corcoran, Marie K., 4201 Main St. (21).
Crawford, Donald M., 438 Main St. (2).
Daum, Earle B., 203 Kenmore Ave. (23).
Davenport, Gordon J., 1738 Hertel Ave. (16).
Davis, Marvin A., 237 Main St. (5).
Dearing, Ralph J., 3053 Main St. (14).
Deckop, Charles J. Jr., 1414 Delaware Ave. (9).
Dewey, Raymond C., 1200 Colvin Blvd. (23).
Di Carlo, Anthony C. (Park Realty Co.), 2239 Seneca St. (10).
Di Filippo, Anthony, 133 Buffalo Rd., East Aurora.
Donovan, Thomas R., 200 Walbridge Bldg. (2).
Doody, Thomas F. Jr., 2094 Seneca St. (10).
Doran, Sam, 11 Niagara St. (2).
Drabek, Edward C., 3290 Bailey Ave. (15).
Eaton, Mildred, 55 Kenwood Rd. (17).
Ebert, William H., 830 Niagara Falls Blvd. (21).
Eder, Franklin, 206 Gold St. (6).
Eisenhardt, Raymond F., 545 Main St. (3).
Elsner, Harold, 710 Erie County Bank Bldg. (2).
Engasser, Charles, 56 Norman Pl. (21).
Erb, Byron J., 619 Genesee Bldg. (2).
Esposito, Joseph N., 304 High St. (4).
Farrell, G. Gibson, 3109 Delaware Ave., Kenmore (17).
Fedders, Mildred, 25 E. Quaker St., Orchard Park.
Fisher, Edward W., 3290 Bailey Ave. (15).
Fitzpatrick, Alfreda R., 3162 Main St. (14).
Flierl, Harrington J., 2770 Delaware Ave., Kenmore (17).
Folger, Daniel H., 9988 Main St., Clarence.
Fox, Albert, 1807 South Park Ave. (20).
Frantzen, Harold C., 438 Main St. (2).
Franz, A. Lawrence, 349 Herman St. (11).
French, Horace J., East River Rd., Grand Island.
Gannon, Glen, 513 Brisbane Bldg. (3)
Gelman, Nathan, 11 Niagara St. (2).
Gemerek, Stanley W., 68 Davidson (15).
Genrich, John E., 4267 Main St. (21).
Georger, F. P., 403 Morgan Bldg. (2).
Gertis, Alfred C., 160 Campus Drive, Snyder (21).
Gertis, John F., 752 Ellicott Sq. Bldg. (3).
Giese, Albert W., 318 High St. (4).
Giesecke, Oscar R., 3288 Main St. (14).
Glaser, Franklin O., 1136 Kensington Ave. (15).
Glenny, Bryant, 545 Main St. (3).
Goldberg, J. Chester, 616 Walbridge Bldg. (2).
Goldman, Samuel, 1246 Hertel Ave. (16).
Goldstein, Jerome E., 516 Erie County Bank Bldg. (2).
Goodyear, J. Leo, 59 Buffalo St., Hamburg.
Gordon, Herbert E., 13 Mark St. (4).
Gordon, John H., 5813 Main St. (21).
Grabhorn, Alex, 1070 Niagara St. (13).
Grammar, Margaret V., 2982 Delaware Ave. (17).
Grant, Lawrence A., 931 Rand Bldg. (3).
Guarino, S. Jay, 2324 Main St. (14).
Guelich, Richard H. Jr., 47 University Pl. (14).
Guinther, George L., 298 Main St. (2).
Gurney, Albert R., 17-21 S. Division St. (3).
Gurney, William H., 17-21 S. Division St. (3).
Guyett, Charles C., 211 Cazenovia St. (10)
Hall, Charlotte, 3612 Main St. (14).
Hallick, Harold, 4515 Main St. (21).
Hannon, John P., 809 Abbott Rd. (20).
Hansen, Viggo, 1104 Morgan Bldg. (2).
Hargrave, William A., 1600 Jefferson Ave. (8).
Harlock, Richard W., 237 Main St. (5).
**HARRISON, EDWARD H., 403 Jackson Bldg.**
**HARRISON, WILLIAM S., 403 Jackson Bldg.**
Heimerl, Herbert J., 2970 Bailey Ave. (15).
Hennigar, William G., 29 Hancock Terrace, Snyder (21).
Herthe, Norman M., 60 Niagara St. (2).
Hill, Dean R., 200 Walbridge Bldg. (2).
Hollinshead, Ursula, 7 Bernhardt Dr. (21).
**HOPKINS, MARY LOUISE, 909 Elmwood Ave. (22).**
**HOPKINS, ROBERT W., 909 Elmwood Ave. (22).**
Hopkins, Wesley E., 2094 Seneca St. (10)
Horey, Blanche E., 1663 Hertel Ave. (16).
Horohoe, Gilbert V., 348 Ontario St. (7).
Horohoe, John J. Jr., 348 Ontario St. (7).
Hunt, C. Stuart, 410 Brisbane Bldg. (3).
Hunt, Charles S., 410 Brisbane Bldg. (3).
Hunt, Clifford J., 700 Main St. (2).
Hunt, Myron M., 410 Brisbane Bldg. (3).
Hyde, Charles L., 403 Morgan Bldg. (2).
Iannello, Joseph, 333 Hinman Ave. (23).
Jackson, Emil, 118 E. Ferry St. (9).
Janes, J. Dale, 114 Warner Dr., Grand Island.
Jewett, Carlton C., 344 Delaware Ave. (2).
Kader, Milton G., 65 Amy Dr., Town of Tonawanda.
Kazmierczak, Louis, 866 Seneca St. (10).
Keefe, Marie B., 311 Erie County Bank Bldg. (2).
Keenan, Jaseph B., 3288 Main St. (14).
Kelsey, Blanche E., 4 Center Rd. (24).
Kempf, John J., 7 Erie St. (2).
Kendall, Luther H., 1001 Genesee Bldg. (2).
Kimberly, William F., 162 Franklin St. (2).
King, Mafalda D., 845 Ellicott Sq. Bldg. (3).
Klass, John A., 505 Abbott Rd. (20).
Klopp, Allen E. Jr., 803 Erie County Bank Bldg. (2).
Kluss, Henry, 3331 Bailey Ave. (15).
Knight, John H. Jr., 600 Best St. (8).
Kossowski, Henry J., 3123 South Park Ave., Lackawanna (18).
Krantz, Walter G., 1456 Jefferson Ave. (8).
Kreitner, John F., 3041 Bailey Ave. (15).
Kubli, Harry F., 3584 Main St. (14).
Landseadel, Frank W., 206 Gold St. (6).
Lasser, Isydor, 504 Rand Bldg. (3).
Latona, Vincent C., 31 Westgate Rd., Kenmore (17).
Laufer, Daniel, 9 Carmel Rd. (14).
Ledger, Robert B., 3649 Harlem Rd. (15).
Leimbach, Kenneth H., 348 Ontario St. (7).
Leitten, Kenneth B., 47 Coolidge Rd. (20).
Levintan, Morris, 825 Elmwood Ave. (22).
Lewin, Arthur E., 345 Ellicott Sq. Bldg. (3).
Lippa, Philip, 505 Brisbane Bldg. (3).
Long, Richard H. I., 66 Niagara St. (2).
Lunz, Florence B., 106 East Morris (14).
Maguire, James A., 4213 Main St. (21).
Manchester, Earl J., 2652 Main St. (14).
Mapes, Alfred D., 11 Niagara St. (2).
Marcus, Walter F., 640-42 Prudential Bldg. (2).
Martin, Leo P., 4 Northledge Dr., Snyder (21).
Matthews, George E., 298 Main St. (2).
Mazuca, Frank M., 157 Wakefield Ave. (14).
McCann, Chauncey H., 752 Ellicott Sq. Bldg. (3).
McGahan, Charles F., 438 Main St. (2).
McIntyre, Harry K., 3278 Bailey Ave. (15).
McIntyre, Robert K., 3278 Bailey Ave. (15)

Joseph F. Precore
Realtor
*Western New York's Most Modern Offices*
Specializing in Suburban Buffalo Residential Property
Williamsville 21, N. Y.
5200 Main St. Plaza 2100

BUFFALO
Robert W. Hopkins
*Appraiser and Realtor*
Member:
American Institute of Real Estate Appraisers
Society of Residential Appraisers
New York State Society of Real Estate Appraisers
909 Elmwood Ave. GR-8420

BUFFALO
"Store Leasing Specialists"
SAPERSTON
Business and Industrial Properties Exclusively
GENESEE BLDG.

McNamara, Raymond J., 682 Abbott Rd. (20).
McNerny, Irene, 1028 Elmwood Ave. (22).
Merrill, William H., 1377 Main St. (9).
Metz, Charles E., 16 Niagara St. (2).
Metz, Ruth M., 36 Maynard Dr., Eggertsville (21).
Meyer, Albert E., 617 Eggert Rd. (15).
Miller, Joseph H., 545 Main St. (3).
Mioducki, Felix J., 967 Sycamore St. (12).
Montgomery, Robert C., 70 Niagara St. (2).
Morris, Benjamin W., 505 Abbott Rd. (20).
Morris, Richard B., 505 Abbott Rd. (20).
Muench, Frank X. Jr., 2532 Main St. (14).
Nauth, Herbert H., 600 Best St. (8).
Neldenger, Edwin J., 805 Morgan Bldg. (2).
Neubauer, Bela L., 430 Walbridge Bldg. (2).
Norton, Lee L., 16 Niagara St. (2).
Nye, Sylvanus F., 1230 Colvin Blvd. (23).
O'Connor, John, 1141 Kensington Ave. (15).
Oliver, Willard R., 205 Wellington Rd. (16).
Oppenheimer, James W., 1001 Genesee Bldg. (2).
Oreskovich, Matthew P., 62 Ridge Rd., Lackawanna (18).
O'Toole, Victor W., 84 Liberty Terrace (15).
Parke, Fenton M., 66 Niagara St. (2).
Parke, Robert, 66 Niagara St. (2).
Parlato, Joseph C., 216 Grant St. (13).
Peacock, Charles F., 978 Colvin Blvd. (17).

★
Investment Property Sales and Management
Mortgage Correspondents
★
WELLS & BARKER, INC
47 W. Huron St., Buffalo 2, N. Y.

Pearce, William H., 3400 Main St. (14).
Pecora, Frank T., 512 Porter Ave. (1).
Percy, John G. Jr., 415 Park Club Lane (21).
Peterson, Bertil L., 1187 Kenmore Ave., Kenmore (23).
Peterson, M. J., 860 Englewood Ave. (23).
Petrino, Sebastian L., 41 Erie St. (2).
Pfeil, William E., 10 Railroad St., Alden.
Pfeiffer, Albert F., 438 Main St. (2).
Piel, Edwin A., 517 Beach Rd. (25).
Pizzuto, Angelo, 785 Richmond Ave. (22).
Popp, Earle W., 203 Kenmore Ave. (23).
Powalski, T. D., 366 Amherst St. (7).
**PRECORE, JOSEPH F., 5200 Main St. (21).**
Raskob, Casey, 2904 Bailey Ave. (15).
Read, Forrest G., 70 Niagara St. (2).
Reeves, Cuthbert E., 1709 Liberty Bank Bldg. (2).
Rice, Fred H., 110 Pearl St. (2).
Rich, Harold P., 17-21 S. Division St. (3).
Riebel, Charles A., 70 Tremont Ave. (17).
Robb, MaBelle, 397 Cleveland Dr. (15).
Robinson, Jeanette, 1924 Kensington Ave., Snyder (21).
Robison, E. Eric, 470 Olympic Ave. (15).
Robson, LeGrand O., 939-941 Main St. (3).
Rosen, Daniel, 285 Delaware Ave. (2).
Rosen, Ralph, 724 Genesee Bldg. (2).
Rossler, J. Guy, 1510 Hertel Ave. (16).
Rubin, Leon H., 428 Brisbane Bldg. (3).
Rumsey, Dexter P., 16 Niagara St. (2).
Sanderson, Edgar R., 203 Kenmore Ave. (23).
**SAPERSTON, IRVING L. W., 1001 Genesee Bldg. (2).**
Schank, Jeanne B., 3195 Delaware Ave., Kenmore (17).
Schirmann, William J., 3060 Bailey Ave. (15).
Schlotzer, Harold G., 1738 Hertel Ave. (16).
Schmid, L. Robert, 1405 Colvin Ave. (23).
Schneegold, Hattie F., 25 Cheltenham Dr. (16).
Schneider, Victor F., 1267 Kensington Ave. (15).
Sciallo, Charles C., 427 Niagara St. (1).
Sciallo, Charles I., 427 Niagara St. (1).
Seay, George L., 125 Verplanck St. (8).
Sedziol, John D., 203 Kenmore Ave. (23).
Seiler, Jessie M., 7341 Broadway, Alden.
Senf, Marjorie L., 46 Highland Pkwy. (23).
Service, A. Newton, 504 Jefferson Ave. (4).
Service, Cleon O., 504 Jefferson Ave. (4).
Simmons, Richard, 4720 Union Rd. (25).
Sipprell, Raymond F., 318 Buffalo St., Hamburg.
Sipprell, Sherwood B., 318 Buffalo St., Hamburg.
Sipprell, William H., 318 Buffalo St., Hamburg.
Skoog, Evar J., 545 Main St. (3).
Slaven, Ralph E., 4000 Main St. (21).
Smalley, Kenneth E., 284 Main St. (2).
Smith, J. Howard, 162 Franklin St. (2).
Smith, Olive E., 481 Englewood Ave., Kenmore (23).
Snyder, Alvin F., 843 Abbott Rd. (20).
Sommerfelt, Fred C., 1512 Genesee St. (11).
Sparks, Daniel W., 504 Jefferson Ave. (4).
Spaulding, Earle W., 976 Kensington Ave. (15).
Staeber, John N., 5429 Broadway, Lancaster.
Steeg, Adolph, 1048 Genesee St. (11).
Stephan, George B., 3 Euclid Ave. (17).
Stevens, Stevan L., 194 Main St. (2).
Striegel, Edward A., 4675 Main St., Snyder (21).
Stroman, Albert G., 237 Main St. (5).
Sukernek, Paul, 360 Delaware Ave. (2).
Suor, William C. T., 4361 Main St. (21).
Swain, E. Clifford, 1667 Amherst St. (14).
Swerdloff, John, 944 Ellicott Sq. Bldg. (3).
Sylvester, Henry H., 1915 Hamburg Tpk. (18).
Tallman, Bradford D., 146 Mt. Vernon (21).
Tarbox, Charles R., 26 Buffalo St., Gowanda.
Terhaar, Jerome J. Jr., 4675 Main St., Snyder (21).
Tom, Joseph, 1349 East Ferry St. (11).
Tosch, Fred P., 457 Englewood Ave. (23).
Tresidder, Reginald J., 4675 Main St. (21).
Trimper, George J., 2078 Seneca St. (10).
Ullman, Moyer Harloe, 470 Campus Dr., Snyder (21).
Van Allen, Benjamin Jr., 4865 Main St. (21).
Van Dyke, Malcolm H., 3281 Delaware Ave. (17).
Wagner, Nelson B., 4594 Main St., Snyder (21).
Wallace, George F., 2852 Delaware Ave. (17).
Wappman, Edward J., 318 Lake St., Hamburg.
Ward, Clarence J. Jr., 904 Morgan Bldg. (2).
Warnick, Jack, 385 Hartford Ave., Kenmore (23).
Warnick, Seymour, 4498 Main St. (21).
**WELLS, WILLIAM A., 47 W. Huron St. (2).**
Williamson, Hugh C., 16 Church St., East Aurora.
Willis, Thomas L., 66 Niagara St. (2).
Wilson, James B., 302 Erie County Bank Bldg. (2).
Winship, Marion, 423 Brisbane Bldg. (3).
Wood, J. Bennett, 2747 Main St. (14).
Yeager, Frank A., 4845 Union Rd. (25).
Zakes, Carl G., 11 Brown St., Cheektowaga (25).

## Chenango County Real Estate Board

Active Members, 7.
**President: Leo D. Crane, Sherburne.**
**Secretary: Seth T. Wheat, Bainbridge.**
Craine, William, Sherburne, N.Y.
Finkle, Bernard, Holmesville.
Gallagher, Jos. H., 150 N. Broad St., Norwich.
Gustafson, Verner, R.F.D., Guilford.
Miner, Floyd, Sherburne.
Stott, John C., 54 N. Broad St., Norwich.
Wheat, Seth T., 47 W. Main St., Bainbridge.

## Clinton County Real Estate Board

Active Members, 9; Others, 5.
**President: Gerald S. Sweet, Chazy.**
**Secretary: Charles A. Thomas, 43 Clinton St., Plattsburg.**
Grant, H. D., 15 Court St., Plattsburg.
LaBombard, Francis A., 135 Broad St., Plattsburg.

**Fred Hollis**
*Specializing in*
LATHAM — LOUDONVILLE
NEWTONVILLE
TOWN OF COLONIE
Residential & Business Properties
Albany-Saratoga Road South at Latham Traffic Circle
**Latham, New York**
STate 5-8504

*REALTOR COOPERATION INVITED*
**Serving the Poughkeepsie Area**
BROKERS
APPRAISERS
CONSULTANTS
**CHARLES BOOS**
41 Market Street Tel. 7182
POUGHKEEPSIE, N. Y.
**Associate Realtor:**
**Manley L. Behrens**

**William H. Eberle**
*Realtor*
Complete Real Estate Service
P. O. Box 215
**Pawling New York**

***CLINTON COUNTY (Cont.)***

Lesperance, Antoine, Main St., Keeseville.
Morrison, T. Harry, 21 Clinton St., Plattsburg.
Robinson, W. Alfred, 59 Court St., Plattsburg.
Ryan, Leslie G., Lake St., Rouses Point.
Sweet, Gerald, Chazy.
Thomas, H. A., 43 Clinton St., Plattsburg.
Traynor, D. A., 69 Clinton St., Plattsburg.

## Cohoes Real Estate Board

Active Members, 11; Others, 5.
**President: Arthur Lalonde, 94 Remsen St., Cohoes.**
**Secretary: Armand Galarneau, 114 Hudson, Cohoes.**
Donlon, John J., 96 Remsen St., Cohoes.
Galarneau, Armand, 114 Hudson, Cohoes.
Hervieux, Joseph, 73 Saratoga Ave., N.S., Cohoes.
HOLLIS, FRED, Latham.
Kilduff, Albina (Miss), 99 Remsen St., Cohoes.
Lalonde, Arthur, 94 Remsen St., Cohoes.
McKee, James P., 63 Remsen St., Cohoes.
Morse, Fayette C., 502 Third Ave., Watervliet.
Northey, Chas. A., Oneida St., Cohoes.
Robert, Gilbert H., 94 Remsen St., Cohoes.
Soden, J. Harry, 33 Remsen St., Cohoes.

## Columbia County Real Estate Board, Inc.

Active Members, 10; Others, 7.
**President: Charles B. Benson, Claverack.**
**Secretary: Susan L. Hyland, Hillsdale.**
Benson, Charles B., Claverack.
Boice, Lloyd J., Germantown.
Hamm, Paul, Hudson, R.F.D. 1.
Metz, George C., Chatham.
Moon, Philip C., Craryville.
Pool, Eugene, North Chatham.
Shutts, Bernice M., Hillsdale.
Sologub, Louis, Copake.
Tardiff, Eugene J., Valatie.
Yandik, John J., Glenco Mills.

## Corning Real Estate Board

Active Members, 11.
**President: J. Paul Jelliff, 253 Watauga Ave.**
**Secretary: Richard C. Wheat, 2 W. Market.**
**Bower, Mason J., 57 E. Market St.**
Callahan, Leon J., 8 E. Pulteney St.
Ireland, Ethel, 164 Pearl St.
Jelliff, Paul, 253 Watauga Ave.
Lanphear, William R., 204 Buffalo St.
Payne, Alfred W., 4 W. Market St.
Purcell, Joseph R., 2 E. Market St.
**Rice, Stuart J., 183 Princeton Ave.**
Roll, Althea, 148 W. Pulteney St.
**Wells, Clifford E., 121 Pine St.**
Wheat, Parley W., 2. W. Market St.

## Cortland County Real Estate Board

Active Members, 19.
**President: Ellis J. Houck, 84 W. Main St., Cortland.**
**Secretary: A. G. Rugg, 89 Tompkins St., Cortland.**
Armbrust, Charles, 31 Cayuga St., Homer.
Churchill, C. H., 1 N. Main St., Cortland.
Cleveland, Burr P., 35 Main St., Cortland.
Corcoran, Justin, 25 S. Main St., Homer.
**Crandall, William G., 3 Park Place, Homer.**
Culver, Claude, 116 Homer Ave., Cortland.
DeHart, Robert, State Theatre Bldg., Cortland.
**Dickinson, Walker S., 19 Main St., Cortland.**
**Haight, Alton R., 2-6 Main St., Cortland.**
Houck, Ellis J., 84 W. Main St., Cortland.
O'Shea, Robert, 5 Chestnut St., Cortland.
Place, J. Dempster, 11 Groton Ave., Cortland.
Preston, Adelbert, 79 N. Main St., Homer.
Preston, Elon, 79 N. Main St., Homer.
Rugg, A. G., 89 Tompkins St., Cortland.
Ticknor, L. E., Groton Ave. Ext., Cortland.
Vosburgh, Donald, 13 Monroe Hgts., Cortland.
Williams, Hugh H., 36 Main St., Cortland.
Yaman, J. J., 127 N. Main St., Cortland.

**Coxsackie**
***(Individual Member)***
Vermann, Leo, 9W Hgwy.

**REUTER REALTY**
Serving The Poughkeepsie Area
**234 Main Street**
**Poughkeepsie, N. Y.**
**Phone: 9923**

## Dutchess County Realty Board

Active Members, 63; Others, 48.
**President: William H. Eberle, Pawling.**
**Secretary: John B. Reuter, 234 Main St., Poughkeepsie.**
Amodeo, Samuel L., 2 Cannon St., Poughkeepsie.
Appiegarth, Mrs. Ruth M., Staatsburg.
Asciutto, Peter C., 130 College Ave., Poughkeepsie.
Bannister, Morris H., 904 Main St., Peekskill.
Beasley, Winfield S., Grinnell Library Bldg., Wappingers Falls.
Becker, Theodore, Myers Corners Rd., Wappingers Falls.
Behrens, Manley L., 41 Market St., Poughkeepsie.
Berrington, O. M., Clinton Corners.
Blanchard, Alvah W., Millerton.
Bogardus, Mrs. Mary, Fishkill.
**BOOS, CHARLES, 41 Market St., Poughkeepsie.**
Braid, Peter, 36 Woodland Ave., Poughkeepsie.
Brancato, Dominick, Glenham.
Burke, Maurice M., Upper Henry St., Wappingers Falls.
Burns, Mrs. Gertrude, Stanfordville.
Case, Homer R., 5 Case Ct., Poughkeepsie.
Cashin, Gerald E., 624 Main St., Poughkeepsie.
Diamond, Sidney W., 26 Liberty St., Poughkeepsie.
**EBERLE, WILLIAM H., P. O. Box 81, Bowling.**
Erhart, Mrs. Ruby, 917 Main St., Poughkeepsie.
Erts, Mrs. Mary E., 9 S. Hamilton St., Poughkeepsie.
Finnerman, Charles, 39 Market St., Poughkeepsie.
Gold, Chauncey, Smith Rd., R.D. 2, Poughkeepsie.
Grissy, John E., 234 Main St., Poughkeepsie.
Guernsey, Homer W., 236 Main St., Poughkeepsie.
Hatfield, Ernest I., 46 Cannon St., Poughkeepsie.
Hatfield, Robert E., 46 Cannon St., Poughkeepsie.
Hilton, T. B., Hopewell Junction.
Howell, William H., Red Oaks Mill, Poughkeepsie.
Hughes, Frank, Hopewell Junction, RFD.
Kahn, Albert D., 4 Cannon St., Poughkeepsie.
Kane, John B., Rhinebeck.
Kane, Kenneth, Rhinebeck.
Kelly, Florence, Fishkill.
LaFayette, Miss Virginia, Beekman Rd., Hopewell Junction.
Leo, George, 542 Main St., Poughkeepsie.
Lumb, Mrs. Anna L., 2 Catherine St., Poughkeepsie.
MacDonald, Gerald, 58 North Ave., Beacon.
MacDonald, Marion, 58 North Ave., Beacon.
Merritt, Clifford H., 46 Cannon St., Poughkeepsie.
Patrick, Charles J., 27A Academy St., Poughkeepsie.
Previews, Inc., 49 E. 53rd St., New York (22).
**REUTER, JOHN B., 234 Main St., Poughkeepsie.**
Rivenburgh, Mrs. Florence D., 37 S. Clinton St. Poughkeepsie.
Rosenberg, Charles D., 202 Church St., Poughkeepsie.
Schaaf, Werner, Hibernia Rd., Salt Point.
Schenck, Mrs. Margaret N., 2 Cannon St., Poughkeepsie.
Schnaars, Henry W., 3098 Farragut Rd., Brooklyn (10).
Scofield, Ward S., 36 Fishkill Ave., Beacon.
Secore, M. Ethel, 61 Cannon St., Poughkeepsie.
Shafer, William G., 2 Cannon St., Poughkeepsie.
Shaw, Leland H., 21 Barnard Ave., Poughkeepsie.
Silber, Carl, 4 Washington Ave., Poughkeepsie.
Skyer, Edward, 877 Broadway, Newburgh.
Smith, William Henry, Holmes.
Staley, Homer K., 6 Platt Ave., Rhinebeck.
Stout, Arthur, Rt. 82A, Stanfordville.
Taube, Adele L., Country Bumpkin House, Fishkill.
Tragle, W. Irving, 44 Raymond Ave., Poughkeepsie.
Travis, G. Walton, 699 Main St., Poughkeepsie.
Van Nostrand, Arthur, New Hamburg.
Weisberger, Herman, 218 Church St., Poughkeepsie.
Whalen, George T., Franklin Ave., Millbrook.

## Elmira Real Estate Board

Active Members, 20; Others, 7.
**President: Thomas J. Kiernan, 919 Walnut St.**
**Secretary: Donald F. Woodard, 220 E. Water St.**
Adams, Charles R., 311 Franklin St.
Austin, Augustus B., 1509 W. Water St.
Brownlow, Joseph F., 915 W. Water St.
Brownlow & Co. (Marshall D. Brownlow), 1064 W. Water St.
Dennis, Elizabeth M. T., 108 Miller St., Horseheads.
Edison, Dorothy E., 3343 Lake St.
Fean, Harry D., 319 W. Washington Ave.
Ganung Realty Co., 1201 W. Water St.
Kiernan, Thomas J., 919 Walnut St.
Kretschman, Eleanor C., 1416 W. Water St.
McCorkle Realty Co., 401 Robinson Bldg.
Miller, Dorothy S., 508½ Penna. Ave.
Morrissey, James W., Comfort Hill Rd., Wellsburg.
Olson, Albert, 312 Lake St.
Slater, Elmer C., 1051 Walnut St.
Smith, Mrs. E. V., 1007 Lake St.
Stiles, Ray, 1007 Lake St.
Toomey, Florence E., 205 Walnut St.
Tupper & Brookman, 520 Robinson Bldg.
Willsey, Carl A., 225 W. Church St.

## Essex County Real Estate Board

Active Members, 12; Others, 3.
**President: John M. Wilkins, 59 Main St., Lake Placid.**
**Secretary: Mrs. Blanche Mosier, 210 The Portage, Ticonderoga.**
Burnell, James J., Schroon Lake.
Chappel, Charles A., Schroon Lake.
Dennin, Frederick S., Lake Placid.
LaFlure, William R., Keeseville.
Langlois, Chester J., 81 Ft. Covington St., Malone & Lake Placid.
Morrison, Hugh F., Lake Placid Agencies, Inc., Lake Placid.
Mosier, Mrs. Blanche, Ticonderoga.
O'Brien, Cecelia, North Country Agencies, Inc., Lake Placid.
Silleck, Mrs. Frances D., Lake Placid.
Thomas, Merrill L., Lake Placid.
Wilkins, John M., Lake Placid.
Wilkins, Robert A., Lake Placid.

## Finger Lakes Real Estate Board of Geneva

Active Members, 20; Others, 4.
**President: Michael J. Moses, 46 E. North St.**
**Secretary: Grace Goodenow, South St., Stanley.**
Brennan, John E., 40 John St., Geneva.
Brown, Merrill R., 110 Stark Ave., Penn Yan.
Chacchia, S. Danny, 444 Exchange St., Geneva.
Fink & Parrott, 152 Castle St., Geneva.
Goodenow, Grace, South St., Stanley.
Guard, Alan H. & L. H., 44 Linden, Geneva.
Hoffman, John P., Gorham.
Kraus, Margaret M., 129 St. Clair St., Geneva.
Long, Frank J., 15 Milton St., Geneva.
Long, Lester, 21 Lafayette Ave., Geneva.
Moses, Michael J., 46 E. North St., Geneva.
Rapalee, C. E., 110 Seneca St., Geneva.
Rapalee, M. J., 113 Elm St., Penn Yan.
Reo, William A., 64 N. Main St., Geneva.
Sweeney & Sons, Thos. H., 83 Seneca, Geneva.
Vermilyea, Margaret R., 5 Seneca St., Geneva.
Webb, Irving D., Orleans Rd., Phelps.
Weddigen, George F., 166 Pulteney St., Geneva.
Wheat, Henry A. Jr., 444 Exchange St., Geneva.
Wheeler, Carlton A., 204 Elm, Penn Yan.

## Franklin County Real Estate Board

Active Members, 6; Others, 6.
**President: Alfred A. Moody, 22 Kiwassa Rd.**
**Secretary: Lynn Baxter, 44 Main St.**
Ayres Inc., C. J., 44 Main St., Saranac Lake.
Greene, Floyd H., 59 Broadway, Saranac Lake.
Hayes, Curtis S., 52 Broadway, Saranac Lake.
Leggett Inc., Herbert R., 98 Main St., Saranac Lake.
Moody, Alfred A., 4 Kiwassa Rd., Saranac Lake.
Ward, Thomas P., Hotel Saranac, Saranac Lake.

## Genesee County Real Estate Board

Active Members, 16.
**President: Albert L. Mulcahy, E. Bethany.**
**Secretary: J. Randolph Holt, 4 Colonial Blvd., Batavia.**
Chapman, Theodore, 43 Main St., LeRoy.
Corp, Cyrus E., 62 Main St., Batavia.
Ditzel, Philip W., 328 W. Main St., Batavia.
Fuller, Buell J., E. Bethany.
Green, James J., 37 Main St., Batavia.
Hawks, Newman L., 413 E. Main St., Batavia.
Holt, J. Randolph, 99 Main St., Batavia.
Leavenworth, Edward E., Dorman Rd., Elba.
Miller, Alvin, Corfu.
Morith, Charles P., W. Main St. Rd., Batavia.
Mulcahy, Albert L., E. Bethany.
Pendergast, George J., Elba.
Sanders, William B., 7 Ross St., Batavia.
Wilcox, Harris, Bergen.
Wittman, Claude W., Alleghany Rd., Corfu.
Zehler, Edw. T., 48 Main St., Batavia.

## Genesee Valley Real Estate Board

Active Members, 10.
**President: Leo M. Allen, Geneseo.**
**Secretary: Raymond T. Shafer, Honeoye.**
**Allen, Leo M., Geneseo.**
Carr, Lawrence, Geneseo.
Cobb, Warren, 1664 Monroe Ave., Rochester.
**Coots, Ervin D., Caledonia.**
**Larned, Harold T., Hemlock.**
Linfoot, Benjamin, Geneseo.
**Shafer, Raymond T., Honeoye.**
**Straub, Arthur J., Livonia.**
Withington, L. N., Springwater.
**Youngs, Lockwood F., Geneseo.**

## Geneva Real Estate Board

Active Members, 23 Others, 4.
**President: Frank J. Long, 15 Milton St.**
**Secretary: Michael Moses, 46 E. North St.**
Beaumont, Charles H., 118 Main St., Penn Yan.
Brennan, John E., 40 John St.
Brown, Merrill R., 110 Stark Ave., Penn Yan.
Butler, B. F., Seneca Castle.

Chacchia, Dan & Son, 52 Genesee St., Geneva.
Costes, Richard B., 105 Main St., Penn Yan.
Fink & Parrott, 525 Exchange St.
Goodenow, Mrs. Grace, South St., Stanley.
Guard, L. H., 44 Linden.
Guard, Alan H., 44 Linden.
Hoffman, John, Gorham.
Long, Frank J., 15 Milton St.
Long, James L., 21 Lafayette Ave.
Moses, Michael J., 46 E. North St.
Mutual Realty of Penn Yan, 10 Arcade Bldg., Penn Yan.
Rapalee, Mervin J., 218 Clinton St., Penn Yan.
Rickey, Fred S., 232 High St.
Sweeney & Sons, Thos. H., 83 Seneca.
Webb, Irving D., R.D., Phelps.
Webb, Mrs. Ida, R.D., Phelps.
Weddigen, George F., 166 Pultney St.
Wheat, H. A. Jr., 111 Castle St.

## Glens Falls Real Estate Board

Active Members, 28; Others, 17.
**President: Martin A. Ginsburg, 110 Glen St.**
**Secretary: Mrs. Daisy E. Doray, 117 Sanford St.**
Bain, Harold Y., 206 Glen St.
Balcom, Raymond A., 81 Warren St.
Bartholomew, Alton D., 287 Ridge St.
Beaty, Norman H., 304 Glen St.
Bell, Walter, 206 Glen St.
Collins, J. Burke, 206 Glen St.
Collins, John B., 206 Glen St.
Doray, Mrs. Daisy E., 117 Sanford St.
Durkee, Basil J., 187 Glen St.
Fields, Mrs. Florence K., 16 Ash Ave.
Fitzgerald, David J., 9 Park St.
Ginsburg, Martin A., 110 Glen St.
Hayes, Joseph T., 6 Ormond St.
Lawless, Miss Anna M., 96 Ridge St.
Leavitt, Robert W., 20 Canada St., Lake George.
Malone, James W., 42 Elm St.
Montgomery, Mrs. William H., Chestertown.
Mosier, Mrs. Blanche, Ticonderoga.
Norman, Joseph A., 32 Lincoln Ave.
**ROGERS, TOM, 45 Ridge St.**
Scellen, James A., 226 Warren St.
Sheehan, Frank D., 136 Broadway, Fort Edward.
Spaulding, George L., 32 Chester St.
Stebbins, Louis G. B., 206 Glen St.
Surprenant, F. Karl, 187 Glen St.
Walling, Florine E., 116 Oak St., Hudson. Falls.
Woodbury, Cyrus H., Bolton Rd., Diamond Point.
Woodward, Earl, Bolton Landing.

## Herkimer County Real Estate Board

Active Members, 12.
**President: William E. Cheney, 35 W. Main St., Little Falls.**
**Secretary: Lillian L. Wiltse, 111 W. Main St., Frankfort.**
Ashe, Matthew E., 500 E. Main St., Little Falls.
Cheney, William E., 35 W. Main St., Little Falls.
Coons, Owen, 7 N. Washington St., Mohawk.
Creedon, Michael J., 22 Pierce St., Little Falls.
Cusack, William E., Eagle Bay.
Grodman, Murray, 598 E. John St., Little Falls.
List, Justin J. B., Union Block, Frankfort.
Mahoney, Leo D., 500 E. Main St., Little Falls.
Parent, Ralph S. G., 32 First St., Ilion.
Singer, Abraham B., 9 E. Main St., Ilion.
Walker, Harold A., 66 Otsego St., Ilion.
Wiltse, Lillian L., 111 W. Main St., Frankfort.

## Ithaca Real Estate Board

Active Members, 17.
**President: Walter S. Woolf, 114 Eddy St., Ithaca.**
**Secretary: Phoebe J. Moore, 501 First Nat'l Bank Bldg.**
Bradley, Gene, 128 E. State St.
Brockway, H. L., 201 E. Seneca St.
Burns, John C., First Nat'l Bank Bldg.
Burns, John C. Jr., First Na't Bank Bldg.
Drake, H. Kenneth, 136 E. State St.
Emmons, Fred, 136 E. State St.
Howe, Frank Sr., 109 E. State St.
Howe, Frank Jr., 109 E. State St.
Kiely, J. J., 220 E. State St.
Kiely, Paul, 220 E. State St.
Kimball, Peg, 121 E. Seneca St. Bldg.
Macera, Anthony, Savings Bank Bldg.
Moore, Phoebe J., 501 First Nat'l Bank Bldg.
Rogalsky, Fred, 121 E. Seneca St. Bldg.
Sharpe, George W., 214 Eddy St.
Slocum, Hugh, 126 E. Seneca St.
Woolf, Walter S., 114 Eddy St.

**TOM ROGERS REALTOR**
Complete Real Estate Service
Specializing in Expert Appraisals
**45 Ridge Street GLENS FALLS, NEW YORK Ph. 2-3323**
**Warren, Washington, Saratoga and Essex Counties**

## Jamestown Real Estate Board

Active Members, 19; Others, 5.
**President: Samuel F. Valone, 308 Hotel Jstn. Bldg.**
**Secretary: Forrest G. Stahlman, 303 First Nat'l Bank Bldg.**
Barkstrom, Theodore G., 43-44 Gokey Bldg.
Butler, Mrs. J. A., 38 Pennsylvania Ave., Lakewood.
Butler, Ross, 313 W. 5th St.
Cass, Rollin F., 38-40 Gokey Bldg.
Cotter, Charles N., 301 Wellman Bldg.
Culver, Clarence E., 110 Catlin Ave.
Dunn, Marshall F., 308 Hotel Jst. Bldg.
Griffiths, Theodore C., 43 Gokey Bldg.
Helms, Harold H., 107 Gokey Bldg.
Johnson, Charles T., 409 Fenton Bldg.
Nichols, C. Malcolm, 601 Wellman Bldg.
Noon, James, Roberts Bldg.
Osgood, Harvey M., 121 N. Main St.
Paquin, Herman J., 21 Bank of Jamestown Bldg.
Peirce, Charles E., Colnade Bldg., Chautauqua.
Peterson, Miss Bertha, 140 Park St.
Stahlman, Forrest G., 303 First Nat'l Bank Bldg.
Valone, Samuel F., 308 Hotel Jamestown Bldg.
Warren, Lucian J., 601 Wellman Bldg.

**Coming or Going — See . . .**
FARMS HOMES
DAN CONNOLLY & SONS
HOTELS STORES
REALTORS
*Other Offices:* Buffalo — Niagara Falls — Youngstown — Wilson — Barker — Newfane — Gasport — Middleport — Rochester — Medina — Albion — Holley — Hilton — Bergen — Batavia — Attica — Akron
**LOCKPORT, N. Y.**
**8 West Main St. Phone 3-3818**

## Lockport Real Estate Board

Active Members, 22; Others, 9.
**President: Buel A. Spaulding, 79 Walnut St.**
**Secretary: Robert L. Horanberg, 116 Main St.**
Bailey, Charles, 83 Grove Ave.
Bailey, E. H., 8 W. Main St.
Bewley, Charles, Bewley Bldg.
Brewer, Herbert, 79 Walnut St.
Brewer, Howard, 567 Walnut St.
Broeffle, L. E. Inc., Palace Theater Bldg.
Burns, Justin J., 12 W. Main St.
**CONNOLLY, DAN & CO. INC., 8 W. Main St.**
DeLange, J. C., Bewley Bldg.
Lautz, Herbert, Lake Rd., Appleton.
McKnight, A. C., Lohrmann Bldg.
Pettit, Wyllys, 48 Cottage St.
Reggentine, Elmer, 20 Oliver St.
Remick, Frederick W., 48 Cottage St.
Reynolds, Paul, 30 W. Main St.
Richelsen, John, Wilson.
Simmons, Orrin, Bewley Bldg.
Spaulding, Buel A., 79 Walnut St.
Stinson, Harold B., 461 Washburn St.
Strauss, Otto, 376 Walnut St.
Washburn, Robert L., Lohrmann Bldg.
Wendt, Will, 208 Schenck St., North Tonawanda.

## Long Island Real Estate Board, Inc.

Active Members, 523; Others, 39.
**President: William Robert Blake, 149-07 Northern Blvd., Flushing.**
**Executive Secretary: Katherine McPherson, 90-04 161st St., Jamaica.**
Abatelli, Philip W., 196-34 Northern Blvd., Flushing (58).
Ackerson, H. Ward, 45 S. Country Rd., Brightwaters.
Ackman, Herman, Hotel Biltmore, 43rd St. and Madison Ave., New York City (17).
Adams, Frederick F. (Ernest G. Bleich), 321 Plandome Rd., Manhasset.
Adler, John H., Sunrise Hgwy., Lindenhurst.
Albanese, Anthony A. (American Rlty. & Mtg. Co.), 87-16 Lefferts Blvd., Richmond Hill (18).
Alpern, Peter, 64 W. Park Ave., Long Beach.
Amaden, James P. (J. Edward Gay Jr. Agcy.), Gay Rd., East Hampton.
Ammarell, Henry E., 434 Sunrise Hgwy., Lynbrook.
Anderson, Leo H. K., 531 Nassau Rd., Roosevelt.
Anthony, A., Broadway, Rock Point.
Appel, Thomas F., Lahey & Appel, 146 Newbridge Rd., Hicksville.
Atchinson, Edwin (Cavanagh & Maher Inc.), 40-16 82nd St., Jackson Heights (73).
Atkinson, O'Brien Jr. (Broadway Affiliates Inc.), 74-22 Broadway, Jackson Heights (73).
Avidan, Dorothy E. (Henry G. Avidan), 111 W. Sunrise Hgwy., Freeport.
Bagnall, Tom, 191 Main St., Hempstead.
Baker, Harold I., Sunrise Hgwy., Islip Terrace.
**BAKER, MYERS E., 67 Cutter Mill Rd., Great Neck.**
Barker, Leslie (Estelle Eldredge Associates), 139 W. Neck Rd., Huntington.
Behrendt, William J., 247-02 Jamaica Ave., Bellrose (26).
Bell, Robert G. (Wheeler Bros. Inc.), 216-22 Jamaica Ave., Queens Village (28).
Beller, Beatrice (Arbea Rlty. Inc.), Station Plaza, Hewlett.
Benes, George W. (Lehr & Benes), 27-01 41st Ave., Long Island City.
Bennett, Hugh Maury (Hugh & Wilhelmina Bennett), 181 E. Main St., Huntington.
Benson, Fred'k S., 81-42 Baxter Ave., Jackson Heights (73).
Benson, Peter H. (Hausch Realty Corp), 816 Jericho Turnpike, New Hyde Park.
Berger, Matthew (Community Rlty. Co.), 145-09 Jamaica Ave., Jamaica (35).
Berkson, Herbert J. (Farmdale Home Sites Inc.), 110 W. 34th St., New York City.
Bernett, M. I. (M. I. Bernett Inc.), 237-13 Linden Blvd., Elmont, L.I.
Beswick, Rudolph G. (Morris Realty Service Corp.), 2109 Mott Ave., Far Rockaway.
Bialla, Edward, 74 Main St., Northport.
Biddle, Livingston L. II., P.O. Box 26, Syosset.
Blaich, Ernest G. (Ernest G. Blaich Co.), 321 Plandome Rd., Manhasset.
**BLAKE, WILLIAM ROBERT (Blake Realty Co.), 149-07 Northern Blvd., Flushing (54).**
Block, Gustav, 414 Hempstead Turnpike, West Hempstead.
Blum, Arthur F. (Walter H. Blum & Sons), 237 Beach 116th St., Rockaway Park.
Blumberg, Nathan, 63 Fulton Ave., Hempstead.
Bode, Herbert E. (Hosinger & Bode Inc.), Chatham-Phenix Bldg., Long Island City (1).
Boehmer, Edward J., 224 W. Merrick Rd., Valley Stream.
Bollenbach, Lewis C., 236 W. Main St., Bay Shore.
Bombard, Herb, 60 Merrick Rd., Amity Harbor.
Bonuck, Meyer, 41-12 102nd St., Corona.
Breen, Richard F., 74-30 Jamaica Ave., Woodhaven (21).
Breslin, Wilbur (Karten & Breslin), 333 Hempstead Tpke., West Hempstead.
Brigandi, Joseph (Heights Rlty. Co.), 75-20 Roosevelt Ave., Jackson Heights (72).
Brown, George J. (Brown Mortgage Corp), 138 Joralemon St., Brooklyn (1).
Browne, Arthur T., Lake Shore Rd., Lake Ronkonkoma.
Browne, Martin L., 24 S. Tyson Ave., Floral Park.
Bruder, Lewis Crane (L. C. Bruder), 134 W. Columbia St., Hempstead.
Bruer, Rudolph Jr., 38-05 Broadway, Long Island City.
Brunner, William F. (W. F. Brunner Inc.), 215 Beach 116th St., Rockaway Park.
Brunswick, Armand (A. & J. Brunswick), 89-06 161st St., Jamaica (32).
Brusack, Siegfried P. (Brusack Rlty. Inc.), 45-05 41st St., Long Island City (4).
Brush, Clarence G. (Chas. E. Sammis Inc.), 394A New York Ave., Huntington.
Buckwalter, Henrietta (H. Buckwalter), 21 Franklin Ave., Hewlett.
Bullen, Ambrose K. (Geo. V. Bullen & Son), 617 Middle Neck Rd., Great Neck.
Burden, Edward D. (Edw. D. Burden & Associates), Jessup Ave., Quogue.
Burns, John J., 147 Main St., Kings Park.
Burr, Carll S. Jr. (Carll S. Burr Jr. Inc.), Rt. 25A at Laurel Ave., Northport.
Burrows, John W. (Burrows Rlty.), 212-35 42nd Ave., Bayside, N.Y.
Busch, George P. (Busch & Hilliard), 98 N. Franklin St., Hempstead.
Callman, Herbert (Herbert Callman Co. Inc.), 29-34 41st Ave., Long Island City (1).
Caltabiano, Joseph V., 403 Jericho Turnpike, New Hyde Park.
Carter, George D., 118-18 Jamaica Ave., Richmond Hill (18).

**MYERS E. BAKER**
***Realtor***
Sales of Industrial Business and Residential Property
Mortgages — Appraisals
**67 Cutter Mill Road**
**GREAT NECK, NEW YORK**

Cashman, Edmund J., 178 2nd St., Mineola.
Cassidy, Elsie (Ferril-Maxwell & Cassidy Inc.), 116-20 Newport Ave., Rockaway Park.
Cavanagh, Michael J. (Cavanagh & Maher Inc.), 40-16 82nd St., Jackson Heights.
Childs, Richard T. (Childs-Kramer), 113 Hillside Ave., Williston Park.
Cizek, Frank L., 33-13 30th Ave., Long Island City (3).
Clancy, William A. (Frank J. Clancy), 46-98 Hollis Ct. Blvd., Flushing.
Clark, Charles E. L. (Chas. E. L. Clark-Heywood A. Clark), Lawyers Bldg., 1539 Franklin Ave., Mineola.
Clark, Ethel (The I. Clark Agency), 70 Carleton Ave., Central Islip.
Clark, George A., 117-25 Jamaica Ave., Richmond Hill (18).
Clark, Heywood A. (Chas. E. L. Clark-Heywood A. Clark), Lawyers Bldg., 1539 Franklin Ave., Mineola.

**BLAKE REALTY CO.**
*"The Airline"*
**Realtors & Insurors**
Residential — Commercial
Industrial
*Service Since 1931*
**149-07 Northern Blvd.**
**FLUSHING, NEW YORK**
**FLushing 9-4100**

Clarke, Louis N. (L. C. Clarke Co.), 116 E. Broadway, Port Jefferson.
Cogan, Lea, 95 W. Sunrise Hgwy., Merrick.
Cohn, Herman (Lynbrook Rlty. Co.), 37 Broadway, Lynbrook.
Cohn, Morris, 100 W. Park Ave., Long Beach.
Collamore, Gilman J., 1092 Merrick Rd., Massapequa.
Compton, Mildred, 275 W. Sunrise Hgwy., Freeport.
Connaughton, John D. (Connaughton), 154-26 Horace Harding Blvd., Flushing (67).
Connors, Raymond A., 33 Lido Blvd., Point Lookout.
Conran, William J. Jr., 118-11 Atlantic Ave., Richmond Hill (18).
Cook, Charles, 120-39 83rd Ave., Kew Gardens (15).
Coppola, Eleanor A., 276 Franklin Ave., Franklin Sq.
Cordes, Wm. H., 73 Nassau Blvd., Garden City.
Corey, Chas. A., 162-01 Northern Blvd., Flushing (58).
Corso, Robert, 1527 Franklin Ave., Mineola.
Corwith, William H. (Corwith Bros. Inc.), 90-24 Sutphin Blvd., Jamaica (32).
Cotter, Harry A. (Title Guarantee & Trust Co.), 9004 161st St., Jamaica (32).
Cox, Edward W., 61-47 Maspeth Ave., Maspeth (78).
Crane, Harold L. (Crane's Real Estate and Insurance), 5246 Sunrise Hgwy., Wantagh.
Cross, Harold I. (Harold I. Cross Co.), 160-16 Jamaica Ave., Jamaica (32).
Culley, Frank M., 144 Plandome Road, Manhasset.
Dangler, Albert L. (Edward A. Dangler Co.), 32-22 Steinway St., Long Island City (3).
Dash, Edward L. (Home Title Guaranty Co.), 90-22 161st St., Jamaica (32).
Da Silva, Daniel, 33 S. Grove St., Freeport.
Da Silva, Jack, 645 Merrick Rd., Rockville Centre.
Davenport, Henry J. (Pres. Home Title Guaranty Co.), 180 Fulton St., New York (7).
Davis, Charles E. Jr. (Charles E. Davis Jr. Inc.), Westhampton.
Davis, Joseph H. (Cross & Brown Co.), 270 Madison Ave., New York City (16).
Dayton, D. Lacy (McKnight-Dayton), 40-04-A Bell Blvd., Bayside (61).

***LONG ISLAND (Cont.)***

Dayton, E. T. (E. T. Dayton Inc.), Main St., East Hampton.
Dayton, J. Wilson (The Dayton Agcy. Inc.), 41-11 Bell Blvd., Bayside.
Dayton, Walter S. (The Dayton Agcy. Inc.), 41-11 Bell Blvd., Bayside.
De Beau, Harry F., 56 Jean Ave., Hempstead.
De Costerd, Gabriel C., 66 W. Merrick Rd., Valley Stream.
Derwin, John M., 39-01 Main St., Flushing.
Dibble, Jasper C. (Dibble Rlty. Co.), Cor. Sunrise Hgwy. and Rockaway Ave., Valley Stream.
Di Clemente, Raphael, 102-16 39th Ave., Corona (68).
Dollet, Germaine (Germaine Dollet Rlty.), 46-23 215th St., Bayside (64).
Dominge, Edward L. Jr., 154 Plandome Rd., Manhasset.
Donaldson, William R. (Country Life Real Estate), Fort Salonga, Main Rd., Northport.
Doolittle, Gertrude (Mrs. B. R. Matthews Inc.), Station Plaza, Woodmere.
Douzee, Charles O., Main St., Islip.
Doyle, Allan, 171 7th St., Garden City.
Driscoll, Mary Jane (Driscoll Property Mgt. Co. Inc.), 221-35 Davenport Ave., Queens Village (8).
Droesch, John J., 107-10 Jamaica Ave., Richmond Hill (18).
Dschida, Martin, 53-19 Ditmars Blvd., Long Island City (5).
Dugan, J. Frederick (Dugan Rlty. Co.), 6 E. Main St., Riverhead.
Dunn, Edwin J. (Bulkley & Horton Co.), 90-34 161st St., Jamaica (32).
Edwards, Clarence A. (Denton Bldg., Old Country Rd. and Mineola Blvd., Mineola.
Egbert, Geo. W. Jr., 14-05 Parsons Blvd., Whitestone.
Eisenoff, Harry (Harry Eisenoff Real Estate), 166-20 Union Turnpike, Flushing 66.
Eldredge, Estelle (Estelle Eldredge Associates), 139 West Neck Rd., Huntington.
Ellison, Martha A., 80 W. Front St., Hempstead.
Elzon, Aimee, N. Country Rd., Setauket.
Ermisch, August R., 30-31 38th St., Long Island City (3).
Erskine, William Jr., 639 Middle Neck Rd., Great Neck.
Fanelli, Alfred M. (Capital Estates), 160-13 Hillside Ave., Jamaica (32).
Farley, Arthur C. Jr., 61 Cutter Mill Rd., Great Neck.
Fava, Edward, 93-03 Sutphin Blvd., Jamaica (32).
Felt, James (James Felt & Co. Inc.), 362 5th Ave., New York.
Figarotta, Vincent, 180 Main St., Sayville.
Fiore, Vincent, 270 Madison Ave., New York (16).
Fisher, Chester F. (R. S. Fisher Inc.), 450 W. Sunrise Hgwy. at Terrace Pl., Valley Stream.
Fitzpatrick, Arthur J. (Suffolk Rlty. Agcy.), Love Lane at Rt. 27A, Mattituck.
Flannelly, Leo J., 162-06 Northern Blvd., Flushing (58).
Flapan, Israel M. (Flapan & Flapan), 45 W. Park Ave., Long Beach.
Fogarty, Robert A., 150-50 Northern Blvd., Flushing.
Fox, Allan (Allan Fox Co.), 24-16 Bridge Plaza S., Long Island City.
Fox, James (James Fox Real Estate), 645 Hempstead Turnpike, Elmont.
Frankfort, Fred (H. Frankfort & Son), 2016 Mott Ave., Far Rockaway.
Freedman, Robert E., 17 Maple Dr., Great Neck.
Friedland, Edward P., 34-15 77th St., Jackson Heights (72).
Friedman, Milton (Frank Capek Inc.), 21-77 31st St., Astoria.
Friend, Howard L. (Friend & Taylor), 61 N. Station Plaza, Great Neck.
Froehlich, J. Alwin (Jos. T. Froehlich Co. Inc.), 209 Sunrise Hgwy., Rockville Centre.
Fromkes, Harry (Lawyers Mtg. & Title Co.), 115 Broadway, New York (6).
Fuhrmann, F. Carle (F. Carlin Inc.), 1106 Jericho Turnpike, New Hyde Park.
Gale, Paul R. (Gale-Oppenheimer), 113 W. Sunrise Hgwy., Freeport.
Galotti, Rocco M., 86-17 32nd Ave., Jackson Heights.
Garbade, Albert M. (Garbade & Garbade), 170th St. and Hillside Ave., Jamaica (32).
Gatehouse, Gilbert F. (Harman Mgt. Corp.), 89-24 164th St., Jamaica (32).
Gay, Emma Irene, Pantigo Lane, East Hampton.
Geary, Edwin T. (The Garden City Co.), 53 Park Ave., Garden City.
Geer, Northrop D. (Geer Bros.), 62 Fulton Ave., Hempstead.
Gehben, Ernst J., 3774 Merrick Rd., Seaford.
Genet, Ira H. R., 30-02 Broadway, Long Island City (6).
Genovese, Gerard V. (Genovese Realty), 37-20 Astoria Blvd., Long Island City (3).
Geoghegan, Caroline G., Lawrence Hill Rd., Carley Ave., Huntington.
Geraghty, Joseph F., 20 Bayville Ave., Bayville.
Gering, John P., 87-14 Grand Ave., Elmhurst (73).
Gherardi, S. Charles, 40-03 150th St., Flushing (54).
Gibson, William R. Jr. (The Gibson Corporation), 149 Dubois Ave., Valley Stream.
Gilliland, William J. (Sackman-Gilliland Corp.), 175 Joralemon St., Brooklyn (2).
Girard, Robert M. (Girard Agcy.), 385 N. Windsor Ave., Brightwaters.
Giuffreda, Leon E. (The Leon E. Giuffreda Agency), Rt. 25, Centereach.
Gladstone, Meyer (Gladstone Rlty. Associates), 40-11 Union St., Flushing (54).
Gluck, Samuel, 393 Long Beach Rd., Oceanside.
Goetz, Frank M., 30-40 48th St., Long Island City (3).
Goldberg, Louis (Goldberg Bros.), 84 Glen St., Glen Cove.
Goldblum, Meyer, 124-30 Queens Blvd., Kew Gardens (15).
Goldson, Milton H. (County Real Estate Co.), 103-52 Lefferts Blvd., Richmond Hill (19).
Granito, Armand A. (Monarch Realty Co.), 1587 Bellmore Ave., North Bellmore.
Greubel, Paul W., 14-05 Parsons Blvd., Whitestone.
Griffin, Harold E., 115 Hawkins St., Port Jefferson.
Grimpel, Edward (Edward Grimpel Real Estate), 99 W. Sunrise Hgwy., Merrick.
Gutleber, Stephen E. (Corwin-Gutleber Agcy.), 96-21 Rockaway Blvd., Ozone Park (17).
Hahn, Geo. A., 1466 New York Ave., Huntington Station.
Haile, Chas. J. (Haile Rlty. Co.), 245 Hillside Ave., Williston Park.
Hall, Theodore S. Jr., 611 New York Ave., Huntington.
Halleran, John J. (Halleran Agcy.), 137-44 Northern Blvd., Flushing (54).
Halleran, Laurence B. (Halleran Agcy.), 137-44 Northern Blvd., Flushing (54).
Hallock, Fremont B. (The Hallock Organization), 90-34 161st St., Jamaica (32).
Hamerschlag, Louis, 120-44 Queens Blvd., Kew Gardens (15).
Hart, Thomas J., 107-17 Continental (71st) Ave., Forest Hills (75).
Hartman, Erna L'Ecluse (L'Ecluse & Co. Inc.), 1 Park Ave., Manhasset.
Hartwig, O. J., 162 Parsons Dr., Hempstead.
Harwitt, Ernest J. (Samuel Norman Associates Inc.), 120-34 Queens Blvd., Kew Gardens.
Hausch, Henry J. (Hausch & Co.), 820 Jericho Turnpike), New Hyde Park.
Hauser, George Henry (Stephen Yates Inc.), 777 Old Field Rd., Setauket.
Hawkins, Harold A., 29-09 Bridge Plaza N., Long Island City (1).
Heaney, James A. Jr., 189 Montague St., Brooklyn.
Hegarty, John J. (Norman-Hegarty Co.), 120-44 Queens Blvd., Kew Gardens (15).
Hegeman, W. Davis (Howard C. Hegeman Agcy. Inc.), 185 Main St., Port Washington.
Helfgott, George, 535 Pineacres Blvd., Brightwaters.
Henning, Betty G. (Henning Agcy.), 86 E. Main St., Bay Shore.
Herrley, Benjamin G. (B. G. Herrley Real Estate & Insurance Agency), Montauk Hgwy., Mastic.
Heubner, Robt. A., 802 Seneca Ave., Ridgewood.
Heumann, Ernest (Trylon Rlty. Co.), 98-69 Queens Blvd., Forest Hills.
Hickey, Geo. W. (Geo. W. Hickey Inc.), 164-09 Hillside Ave., Jamaica.
Higgins, Raymond J., 2028 Hillside Ave., New Hyde Park.
Hill, Hamilton R., 249 Post Ave., Westbury.
Hirschfeld, Seymour J. (J. W. Hirschfeld Agcy.), 259 Main St., Huntington.
Hock, Margaret E., Motor Pkwy., Lake Ronkonkoma.
Hogan, Robert F. X. (Taylor-Warner Corporation), 101 7th St., Garden City.
Horton, George S. (Bulkley & Horton Co.), 148 Sunrise Hgwy., Rockville Centre.
Hosinger, Edward F. (Hosinger & Bode Inc.), Chatham-Phenix Bldg., Long Island City (1).
Howe, Franklin F., 14-05 Parsons Blvd., Whitestone.
Hubbell, Sherwood (Hubbell, Klapper & Hubbell), 65 Hilton Ave., Garden City.
Hubert, John Austin, New Mill Rd., Smithtown.
Hults, William S. Jr. (Hults & Steuer Inc.), 921 Port Washington Blvd., Port Washington.
Hutchinson, Wilfred W. (O'Keefe, Hutchinson, Downing Inc.), 24 Audrey Ave., Oyster Bay.
Ingber, Herbert S. (Veterans Rlty. Co.), 40-04 Junction Blvd., Corona.
Ingham, Fred (Gregory Sosa Agcy. Inc.), 291 Conklin St., Farmingdale.
Isham, Harold S., Straight Path, Wyandanch.
Jack, Donald M. (Title Guarantee & Trust Co.), 1581 Franklin Ave., Mineola.
Jackson, Jerome, 151 Tulip Ave., Floral Park.
Jaeggi, Frederick (Frederick E. Jaeggi Inc.), 124 W. Main St., Smithtown.
Jakubowski, William, 213-11 35th Ave., Bayside.
James, Grace C. (R. C. James Constr. Co.), 260 E. Jericho Turnpike, Huntington Station.
Johnson, Walter M. Jr., 1005 Merrick Rd., Copiague.
Johnston, George C. Jr. (George C. Johnston Jr. Inc.), 75-08 Roosevelt Ave., Jackson Heights.
Johnston, Peter M., 90-10 Elmhurst Ave., Elmhurst.
Jordan, Arthur M. (Arthur J. Jordan, Realtor), 181 E. Park Ave., Long Beach.
Jorgensen, W. J. (W. J. Jorgensen Rltr.), 3300 Sunrise Hgwy., Wantagh.
Kaufman, Irwin M. (20th Century of Valley Stream), 369 N. Central Ave., Valley Stream.
Keck, C. Grant (C. Grant Keck Organization), 25-15 Bridge Plaza N., Long Island City (1).
Keely, Mortimer J. (Keely Realty Co.), 189 Montague St., Brooklyn (1).
Kelly, Arthur W. (Wagner & Kelly), 60-01 Roosevelt Ave., Woodside (77).
Kelly, George W., 43-22 Queens Blvd., Long Island City (4).
Kern, Charles (Guaranteed Title and Mortgage Co.), 80 Jamaica Ave., Brooklyn (7).
Kinn, Harry N. (Harry N. Kinn & Co. Inc.), 220 Front St., Mineola.
Kitchner, Theresa B., 15-26 122nd St., College Point (56).
Klapper, Theodore B. (Hubbell, Klapper & Hubbell), 65 Hilton Ave., Garden City.
Klein, Arthur A. (John F. Klein Agcy.), 21-83 Steinway St., Long Island City (5).
Klovrza, Frank, 34-13 30th Ave., Long Island City (3).
Koch, Alfred R. (H. Koch Rlty. Co.), 30-16 Steinway St., Long Island City (3).
Kony, M. L., 90-04 161st St., Jamaica (32).
Koster, Herman, 2726 Merrick Rd., Bellmore.
Kraft, John, 65-43 Myrtle Ave., Glendale (27).
Kramer, Ella R. (E. R. Kramer Inc.), 37-10 90th St., Jackson Heights.
Kramer, George A. (Childs-Kramer), 113 Hillside Ave., Williston Park.
Kranzler, Charles, 16 Sunrise Hgwy., Baldwin.
Krause, Fred, 85 N. Broadway, Hicksville.
Krisch, John F., 272 Wyckoff Ave., Brooklyn (27).
Ladmer, Alfred H. (Inter-County Real Estate), 78 Broadway, Lynbrook.
Lahey, Robert J. (Lahey & Appel), 146 Newbridge Rd., Hicksville.
Langdon, Charles H., 224 Hempstead Turnpike, West Hempstead.
Larberg, William H., 50 Mineola Blvd., Mineola.
Lassiter, Robert R. (The Queensboro Corp.), 78-27 37th Ave., Jackson Heights (72).
Ledogar, Joseph A., 90-75 Sutphin Blvd., Jamaica (35).
Leisk, Herbert N., 39-01 Main St., Flushing (54).
Leitch, Joseph F. (Jeremiah Robbins Agcy. Inc.), 105 W. Main St., Babylon.
Lenz, John Alonzo, 161-10 Jamaica Ave., Jamaica.
Leslie, James J., 164-15 Northern Blvd., Flushing (8).
Levin, Milton (Max Gruber Associates), 160-16 Jamaica Ave., Jamaica (32).
Lewis, Alexander (Lewis & Murphy Rlty. Inc.), 95-38 Roosevelt Ave., Jackson Heights (72).
Lewis, Helen, Greenlawn Rd., Huntington.
Lewis, Richard J. Sr. (President, R. J. Lewis Inc.), 5 Sunrise Hgwy., Massapequa.
Lewis, Virginia (V. Lewis), Middle Country Rd., Coram.
Lewis, William G. (Gull Real Estate Corp.), 552 Jericho Turnpike, Huntington.
Licht, Harry (Lane Rlty.), 107-40 Queens Blvd., Forest Hills.
Linakis, John S. (Queens County Rlty.), 88-12 161st St., Jamaica (32).
Little, Florence T., 17 Lido Blvd., Point Lookout.
Livermore, Arthur E. (Livermore-Bay Corporation), 2 Sunrise Hgwy., Massapequa.
Loeb, Fred (Loeb Holding Corp.), 22-40 31st St., Astoria (5).
Loper, Carroll M., Port Jefferson Sta., Port Jefferson.
Lowe, Helen T. (Harvey Craw Co.), 160 Plandome Rd., Manhasset.
Lynch, Robert C., 89-31 161st St., Jamaica.
McAuley, Rose M. (Burr & McAuley Inc.), 483 Chestnut St., Cedarhurst.
McBride, Michael R. (McBride's Real Estate & Insurance), 79-02 Roosevelt Ave., Jackson Heights (72).
McClelland, A. Kent, 73 Nassau Blvd., Garden City.
McCrossen, Arthur J., 14-01 150th St., Whitestone.
McGowan, Edward, 111 Carleton Ave., Central Islip.
McGowan, Harold, 38 E. Suffolk Ave., Central Islip.
McGowan, William J., 173 Main St., East Rockaway.
McKeige, A. D. (A. D. McKeige Inc.), 89-31 161st St., Jamaica (32).
McKelvey, Marguerite B. (The Byrne Agcy.), 10 Middle Neck Rd., Great Neck.
McManus, George E. (Nassau-Suffolk Rlty. Co.), Broadway and Grand Ave., Massapequa.
McNeill, Herman G. (H. G. McNeill, Rltr.), 323 Sunrise Hgwy., Lynbrook.
McTigue, Andrew C. (Andrew McTigue & Sons), 1622 Far Rockaway Blvd., Far Rockaway.
MacCrate, John Jr. (John MacCrate Jr. and L'Ecluse & Co. Inc.), 1 Park Ave., Manhasset.
MacDougall, A. Edward (The Queensboro Corp.), 78-27 37th Ave., Jackson Heights.
Mace, Reginald G. (Reginald G. Mace Organization), 44-17 Queens Blvd., Long Island City.
Madigan, Fred W., 152-24 Northern Blvd., Flushing (54).
Maffucci, Christopher C. (C. C. Maffucci), 382 Sunrise Hgwy., Lynbrook.
Maguire, Walter W., 490 New York Ave., Huntington.
Maher, Gibson (Cavanagh & Maher Inc.), 40-16 82nd St., Jackson Heights.
Malone, Thomas F., 117-01 Sutphin Blvd., Jamaica (4).
Mancuso, Joseph J. (Mancuso & Alessio Inc.), 30-14 31st St., Long Island City.
Mannilla, Wm. A., 38 Broadway, Hicksville.
Mantel, Frances, 222 7th St., Garden City.
Marg, Nicholas (Queens Rlty. Co.), 36-37 Main St., Flushing.
Marquering, Wm. C. (Marquering), 204 Pettit Ave., Bellmore.
Marschall, Zavier J. (X. J. Marschall & Co.), 90-04 161st St., Jamaica (32).
Martens, John H., 2 Stauderman Ave., Lynbrook.
Mason, Earl C., 6 S. Grand Ave., Baldwin.
Mason, Frank A., 269 Merrick Rd., Lynbrook.
Master, Daniel L., 24-55 Francis Lewis Blvd., Flushing.
Master, Louis D. (Master Realty Co.), 135-45 Roosevelt Ave., Flushing.
Matarrese, Frank P. (Main Realty), 135-39 Northern Blvd., Flushing.
**MATTHEWS, JAMES F., 1517 Franklin Ave., Mineola.**
Mayes, Richard T., Oyster Bay Rd., East Norwich.
Meeker, Henry A., 127 E. Main St., Riverhead.
Meinken, Jeane C., 678 E. Jericho Turnpike, RFD 4, Huntington.
Mesrobian, Benjamin, 1 Continental Ave., Forest Hills.
Meszoly, Guy L., 150-38 Northern Blvd., Flushing.
Meyer, George F. (George F. Meyer & Co. Inc.), 89 Mineola Blvd., Mineola.
Mezick, Harold D. Jr. (Harold D. Mezick Inc.), 219th St. and Jamaica Ave., Queens Village (9).
Miller, Raymond J. (Patterson-Miller Inc.), 24 S. Grove St., Freeport.
Miller, William L. (Wm. L. Miller & Son), Cor. N. Country Rd. and N. Wading River Rd., Wading River.
Mills, Alonzo (The Mills-Muller Corp.), 240 Rockaway Ave., Valley Stream.
Mintz, David N., 1457 Broadway, New York City (36).
Modica, Louis J. (The L. J. Modica Co.), Suffolk Ave., Brentwood.
Moffitt, Thomas F., 142 Sunrise Hgwy., Rockville Centre.
Molloy, Thomas A. Jr., 662 Franklin Ave., Garden City.
Monaco, Ralph (Triboro Real Estate Co.), 150-66 Bayside Ave., Flushing.
Morris, Arthur (Bowne Rlty.), 146-09 Northern Blvd., Flushing.
Morris, John H. (Morris Rlty. Serv. Corp.), 2109 Mott Ave., Far Rockaway.
Motl, R. E. (R. E. Motl Rltr. Inc.), 31-11 30th Ave., Long Island City (2).
Muller, Charles W., 216-16 Jamaica Ave., Queens Village (28).
Murphey, Wm. A. (Canterbury Associates), 450 Sunrise Hgwy., Rockville Centre.
Murphy, Nathaniel W., 137-28 Northern Blvd., Flushing.
Narus, William (William Narus R. E. and Ins.), 197-07 Hillside Ave., Hollis.
Nashak, George, 70-07 Myrtle Ave., Glendale (27).
Neufeld, John Jr. (Neufeld Agcy. Inc.), 45-19 Broadway, Long Island City (3).
Newman, Fred W. (Newman Rlty.), 341 Hempstead Ave., Malverne.
Nickerson, Clifton L. (Nickerson Rlty. Corp.), 11 Powerhouse Rd., Roslyn.
Nienstedt, Albert J., 107-21 Jamaica Ave., Richmond Hill (18).
Obedin, Norman M. (N. M. Obedin Co.), 124 Jackson St., Hempstead.
O'Connell, J. D., 235 Merrick Rd., Lynbrook.
O'Connell, Thomas (Thomas O'Connell & Sons), 221 Plandome Rd., Manhasset.
O'Connor, Edward, 174 Jericho Turnpike, Floral Park.
O'Connor, Marion S., 50 Culver Hill St., Southampton.
O'Donnell, Charles E. (Childs-Kramer), 113 Hillside Ave., Williston Park.
O'Donohue, Robert E., 46 Carleton Ave., Central Islip.
Oertly, Walter (Walter Oertly Assoc. Inc.), 274 Madison Ave., New York City (16).
O'Hara, Frank S. (Frank S. O'Hara Inc.), 40-10 82nd St., Jackson Heights (73).
Ohlert, Thomas P., 89-13 Jamaica Ave., Woodhaven (21).
Oliva, Charles F., 28-17 Astoria Blvd., Long Island City (2).
O'Melia, Walter, 274 Plandome Rd., Manhasset.
Orman, John (Orman & Michelson), 111-15 Jamaica Ave., Richmond Hill (18).
Pancoast, George, 150-56 Northern Blvd., Flushing.
Pana, Carl (Penn Home Sales Inc.), 75-01 Roosevelt Ave., Jackson Heights.
Papalardo, Ruth Phelps, Prospect Rd., "On the Pond," P.O. Box 368, Centerport.
Paretta, Joseph R., 37-13 82nd St., Jackson Heights.
Paretta, Patrick A., 104-14 Roosevelt Ave., Corona (68).
Parkinson, Natalie S. (Paterson & Parkinson), cor. Park Ave. and 25A, Huntington (12).
Parks, Thomas I., 240 E. Rockaway Rd., Hewlett.

Parmer, Devore, 466 Long Beach Rd., Oceanside.
Paterson, Eugenie L. (Paterson & Parkinson), cor. Park Ave. and 25A, Huntington (12).
Peck, Sol (Sol Peck & Jos. Shankey Inc.), 6 W. Park Ave., Long Beach.
Pennington, William, 36-28 150th St., Flushing.
Pfeifle, Charles F., 185 W. Main St., Babylon.
Pike, David (David Pike Assoc.), 120 Merrick Rd., Baldwin.
Plog, Arthur (Pres., Butterly & Green Inc.), 168-25 Hillside Ave., Jamaica.
Pokora, Julius F., 34-45 Francis Lewis Blvd. Flushing (58).
Pokorny, Ralph W., 30-01 30th Ave., Long Island City (2).
Polley, Raymond J. (Ray Polley Assoc.), 38 Willis Ave., Mineola.
Pomierski, K. Stefan, 37 School St., Glen Cove.
Posselt, Otto, 162-19 Depot Rd., Flushing (58).
Prezioso, Thomas (A. O. Eaton Real Estate), 1032 Northern Blvd., Roslyn.
Prundenti, Michael J., 36-01 31st St., Astoria.
Purcell, Edmund D., 111 S. Tyson Ave., Floral Park.
Purchase, Margaret C., 42-38 Bell Blvd., Bayside.
Quigley, Eleanor R. (Quikley & Reichert), Woodbine Ave. and Rt. 25A, Northport.
Quinn, Thomas H. (Inter-County Title Guar. & Mtg. Co.), 170 Jericho Turnpike, Floral Park.
Rand, Anthony S. (Rand Homes), Sunrise Hgwy. and Ross St., Bay Shore.
Randall, John H., 200 W. Sunrise Hgwy., Freeport.
Ratner, Nathaniel, 31-05 20th Rd., Astoria.
Read, George, 2 S. Bay Ave., Amityville.
Reeve, LeRoy S., Main St., Mattituck.
Reichert, Arthur G. (Quigley & Reichert), Woodbine Ave. and Rt. 25A, Northport.
Reilly, Vincent R., Main St., Westhampton Beach.
Rettaliata, Anthony A., P.O. Box 457, Greenvale.
Rettaliata, John L. (Farriss-Rettaliata & Tate Inc.), 61 W. Main St., Babylon.
Reynolds, John H., 10 Park St., Atlantic Beach.
Ringel, Max, 137-28 Northern Blvd., Flushing (54).
Ritter, William C. (Ritter-Swenson Corp.), 29-44 Northern Blvd., Long Island City (1).
Roake, John D. (John D. Roake & Son Inc.), 65 Greenwich St., Hempstead.
Robb, Helen D. (H. D. Robb), 141 S. Franklin Ave., Valley Stream.
Roberts, Samuel A. (Louis Spitzer & Son Inc.), 19 Irving Pl., Woodmere.
Robinson, Attmore Jr. (Robinson Properties Inc.), Stony Brook.
Robinson, L. Y., 1 W. 2nd St., Riverhead.
Robinson, Lillian H., 169 Main St., Sayville.
Rocchio, Peter P. (The Town Agcy.), 889 Nassau Rd., Uniondale.
Rodis, George, 29-27 23rd Ave., Astoria (5).
Roe, Clinton T. (Roe & Kramer), 68 William St., New York City (5).
Roe, John J. Jr. (John J. Roe & Son), 125 E. Main St., Patchogue.
Rogers, Edward H. Jr., Sunset Ave., Westhampton Beach.
Roman, Dorothy B. (Roman-Caswell Co. Inc.), 25-02 Bridge Plaza S., Long Island City (1).
Rorech, Chas. J., 369 Hillside Ave., Williston
Rose, George C. (George C. Rose Agency), 152 Mineola Blvd., Mineola.
Rosen, Samuel, 54-14 Roosevelt Ave., Woodside.
Rosenthal, Jules E., 410 Northern Blvd., Great Neck.
Rubenfeld, Joseph (Allied Realties), 150-38 Northern Blvd., Flushing (54).
Sabot, Irving, 120-39 83rd Ave., Kew Gardens (15).
Sacco, Albert A., 34 Hull Ave., New Hyde Park.
394 New York Ave., Huntington.
Sackett, Joseph H., 9216 Jamaica Ave., Woodhaven (21).
Sammis, Byron T. (Sammis & Smith), 381 New York Ave., Huntington.
Sammis, Russel F. (Chas. E. Sammis Inc.), 394 New York Ave., Huntington.
Sanders, Edward J. (Country Rlty.), 164-23 Northern Blvd., Flushing.
Santangelo, Frank F. (Franklin Agency Corp.), 72-30 Roosevelt Ave., Jackson Heights (72).
Schaefer, Charles W. (Broadway Affiliates Inc.), 74-22 Broadway, Jackson Heights (73).
Park.
Scharman, Ralph B., 147 7th St., Garden City.
Schley, Ralph P., 11 N. Park Ave., Rockville Centre.
Schreiber, Henry C., 32-02 30th Ave., Long Island City (2).
Schulleri, Conrad, 24 W. Hawthorne Ave., Valley Stream.
Schulz, William Adam, 41-25 48th St., Woodside.
Schumacher, Harry A., Lakeville Rd., Lake Success, New Hyde Park.
Schwartzman, Alexander, 36-52 Main St., Flushing (54).
Schweitzer, Gus, 31-01 36th Ave., Long Island City (6).
Schwieters, John Francis (Childs-Schwieters Co.), 124 Tulip Ave., Floral Park.
Seldin, Herman M. (Seldin Organization), 89-31 161st St., Jamaica (32).
Shapiro, Laurance L. (Cunningham Associates Inc.), 204-07 Horace Harding Blvd., Bayside.
Shedlin, Rose (Rose Shedlin Real Estate), 112 Cedarhurst Ave., Cedarhurst.
Shepard, Robert W. (Webb & Knapp Inc.), 383 Madison Ave., New York City.
Sheridan, James C. (James C. Sheridan Inc.), 31-13 23rd Ave., Long Island City (5).
Shirley, Walter T. (Mastic Acres Inc.), 500 5th Ave., New York City.
Siefringer, Hermon (% A. Martini Real Estate), Montauk Highway, West Sayville.
Siegel, Sidney S. (Norton & Siegel Inc.), 11 W. Main St., Babylon.
Siegel, Sydney M. (Sydney M. Siegel Co. Inc.), 120-48 Queens Blvd., Kew Gardens (15).
Simone, Gerard P., 33-12 30th Ave., Astoria (3).
Simone, Pasquale A. (Simone Mgt. Co. Inc.), 34-09 Broadway, Long Island City (6).
Skopec, Elisbeth, 41-35 162nd St., Flushing.
Smirlock, Samuel (Advance Realty Co.), 72-20 Roosevelt Ave., Jackson Heights (72).
Smith, Barbara (Douglas L. Elliman & Co. Inc.), 15 E. 49th St., New York City.
Smith, C. Arthur, Oyster Bay Rd., E. Norwich and Centre Island, Oyster Bay.
Smith, Frank J., 132 W. Main St., Riverhead.
Smith, Malcolm E. (Malcolm E. Smith Co.), 185 Madison Ave., New York City.
Smith, Mitchell W. (Horticultural Rlty. Co.), 36-52 Main St., Flushing (54).
Smith, Robert L. (Smith & Bonney), 417 Hempstead Ave., West Hempstead.
Smith, Walter J. (Smith & Vincent), 977 Glen Cove Ave., Glen Cove.
Smith, Wilhelmina C. (W. C. Bauer Agcy.), 159 Nassau Rd., Roosevelt.
Smith, William M. (Wm. M. Smith Inc.), 40-06 Main St., Flushing (54).
Smolyan, Victor J., 100 Long Beach Rd., Island Park.
Snover, Samuel G. (Snover & Co. Inc.), 193 E. Main St., Babylon.
Snyder, Robert, 120 Deer Park Ave., Babylon.
Sprague, Albina (Helen W. Zepp Agcy.), 300 Merrick Rd., Rockville Centre.
Spies, Jerome (Nassau Homes Realty Co.), 1 N. Merrick Ave., Merrick.
Springer, Fred (West End Realty Brokers Inc.), 227 Beach 116th St., Rockaway Park (94).
Springsteen, Nelson J. (Springsteen Bros.), 159-09 Hillside Ave., Jamaica (32).
Stagnitta, Joseph A. (Queens Borough Rlty. Inc.), 32-62 Francis Lewis Blvd., Flushing (58).
Stephens, Hazel E., 242-02 Northern Blvd., Douglaston (63).
Stevens, Abner, 170-22 Hillside Ave., Jamaica (32).
Stevens, Charles G. Jr. (Charles Stevens), 110-46 Farmers Blvd., St. Albans.
Stewart, Robert M., 43 N. Park Ave., Rockville Centre.
Stockinger, Joseph, 29-26 Newtown Ave., Long Island City (2).
Storms, Edgar, 51 S. Middle Neck Rd., Great Neck.
Stout, August Jr., Main St., P.O. Box 697, Center Moriches.
Strobach, Karl O., 55 Carpenter Ave., Lynbrook.
Strong, James M. (The Strong Agcy.), Pantigo Lane, East Hampton.
Studwell, Carolyn S. (J. C. K. Studwell Agcy.), 117 North Ave., Garden City.
Stumann, Fred, 94-08 214th Pl., Queens Village (8).
Sturm, Richard (Leo F. Sturm Corp.), 1 W. Park Ave., Long Beach.
Sullivan, Norman F., 206 Main St., Farmingdale.
Suydam, Edwin E., 15-30 122nd St., College Point.
Suydam, Edwin E. Jr., 15-30 122nd St., College Point.
Talbot, Eva K., E. Rogues Path, Adams Pl., Huntington.
Tantum, Katherine, 6 Broadway, Bellmore.
Tardiff, Roland M. (Roland M. Tardiff R.E. & Ins.), 100 Plandome Rd., Manhasset.
Terry, Raymond G. (Terry & Gibson Inc.), 69 W. Main St., Bay Shore.
Teves, Alfred C., North Rd., Southold.
Thompson, G. Russell (Hosinger & Bode Inc.), Chatham-Phenix Bldg., Long Island City (1).
Thompson, James B. (Approved Agcy. Inc.), 102-04 Roosevelt Ave., Corona (68).
Thompson, Kenneth H. (John R. Thompson Agcy. Inc.), 8-23 Astoria Blvd., Long Island City (2).
Tillotson, John S. (The Frank E. Brown Rlty. Corp.), 43 Mineola Blvd., Mineola.
Timpanaro, Ralph M. (Queens Industrials), 29-09 Bridge Plaza N., Long Island City (1).
Todd, Leon L. (Todd Rlty. Corp.), 136-68 Roosevelt Ave., Flushing (54).
Tortora, Frank C. (Tortora Agcy. Inc.), 149-50 Northern Blvd., Flushing (54).
Trilsch, Louis O. (L. O. Trilsch Agcy. Inc.), 14-51 150th St., Whitestone (57).
Tuthill, Helen H. (A. Arthur Tuthill Agency), Jessup Ave., Quogue.
Tysen, John C. (Previews Inc.), 49 E. 53rd St., New York City.
Ullrich, Albert H., Main St., Port Jefferson Station.
Ulrich, Charles F., Middle Country Rd., Rt. 25, Centereach.


**Armstrong Associates**

SURVEYS OF
SHOPPING CENTER, INDUSTRIAL AND BANKING LOCATIONS
Real Estate Valuation — Market Analyses
12 EAST 41st STREET, NEW YORK 17, N.Y.
WASHINGTON, D.C. — NEW YORK — RICHMOND, VA.


Upjohn, Elizabeth B. (Upjohn Co.), 90 W. Main St., Babylon.
Valentine, J. Alfred, 148 Mineola Blvd., Mineola.
Vandenberg, Alexander H., 400 Northern Blvd., Great Neck.
Van Riper, Douglas, 190 Plandome Rd., Manhasset.
Van Riper, Thomas B., 219-02 Northern Blvd., Bayside.
Vincent, James P., 25-93 Francis Lewis Blvd., Bayside.
Voket, Francine A. (Voket Corp.), 41-40 74th St., Jackson Heights (73).
Volpe, Michael A. (Hillsboro Real Estate), 60-04 Main St., Flushing.
Vreeland, Val H., 41-18 27th St., Long Island City (1).
Walker, Charles Hyde (Charles E. Hyde Agcy.), 277 Main St., Port Washington.
Walsh, Richard J. (Walsh Real Estate Co.), 988 Fulton Ave., East Hempstead.
Walsh, Thaddeus C., 157-10 Northern Blvd., Flushing.
Walters, Harrington, 192-01 Northern Blvd., Flushing.
Ward, W. Tom (Ward & Lake Inc.), 66 W. Merrick Rd., Valley Stream.
Warner, Frank L. (Taylor-Warner Corp.), 101 7th St., Garden City.
Warwick, Alfred N., 24-16 Bridge Plaza S., Long Island City (1).
Weber, Richard P. (Richard P. Weber Inc.), 75-12 Roosevelt Ave., Jackson Heights (72).
Weinrib, Ernest (Ernest Rlty. Co.), 1070 Broadway, Woodmere.
Weissman, Harry (Harry Weissman Co.), 36-56 Main St., Flushing.
Werner, Carl W., 99 Warner Ave., Roslyn Heights.
West, B. Elizabeth, North Country Rd (25A), Opp. Carriage Museum, Stony Brook.
White, Henry J. (Henry J. White & Co.), 481 Delaware Avenue, Albany (2).
White, Stanley R., 90-34 161st St., Jamaica (32).
Wile, David T. Jr. (David T. Wile Jr. Co.), 1699 Northern Blvd., Manhasset.
Williamson, Richard F. (Richard F. Williamson Inc.), 2020 Hillside Ave., New Hyde Park.
Wingett, Fred M., 62 Fulton Ave., Hempstead.
Wolf, I. G. (I. G. Wolf-R. A. White Inc.), 34 Middle Neck Road, Great Neck.
Woodley, F. Lee (Woodley-Duncombe), 396 Central Ave., Lawrence.
Worthington, George H. Jr., 25 Station Plaza, Great Neck.
Wright, Frank E. Jr. (Frank E. Wright & Sons), 56 Hempstead Turnpike, West Hempstead.
Wright, Walter R. (Frank E. Wright & Sons), 56 Hempstead Turnpike, West Hempstead.
Yates, Stephen, Orchard Hill Ardilla Rd., Ipswich, Mass.
Youngs, Margaret V., 1909 New York Ave., Huntington.
Yudell, Julius (Trylon-Business-Exchange Corp.), 98-12 66th Ave., Forest Hills (74).
Zeiler, Moe (Sunnyside Operating Co.), 45-11 Queens Blvd., Long Island City.
Zillian, Albert M., 74 Main St., Northport.
Zorbas, William Stephen, 102-15 Roosevelt Ave., Corona (68).

## Madison County Real Estate Board

Active Members, 16; Others, 1.
**President: Arthur Peckham Jr., Hamilton.**
**Secretary: Sunny O. Boggs, Verona.**

Bauer, Frederick, Poolville.
Boggs, Stanley, Verona.
Boggs, Sunny O., Verona.
Collins, W. D., Albany St., Cazenovia.
Finley, Roger D., 520 Elizabeth St., Oneida.
Fort, Ogdena M., 133 Main St., Oneida.
Kingsley, Raymond N., 112 Farrier Ave., Oneida.
Morse, G. Carl, 22nd Ave., Sylvan Beach.
Naumann, Harry Sr., 214 Cedar St., Oneida.
Neumann, Harry Jr., 214 Cedar St., Oneida.
Peckham, Arthur W. Jr., 30 Broad St., Hamilton.
Phelps, Edith J., 3 Willow Place, Cazenovia.
Pratt, Lyle A., 140 E. Campbell, Sherrill.
Raynore, Arthur J., R.D., Canastota.
Searles, Lyndon, 126 Washington Ave., Oneida.
Taylor, Thomas L., Canastota R.D.

## Newburgh Real Estate Board

Active Members, 25.
**President: Wm. J. McIntyre, 32 Montgomery St.**
**Secretary: Louise A. Budney, R.F.D. 1, N. Plank Rd.**


*Real Estate Investments*

BROKERS — CONSULTANTS
APPRAISERS — MANAGERS

*Serving Owners, Banks, Financial Institutions, Attorneys, Investors & Estates*

**Abbott & Adams** INC
331 Madison Ave., New York 17, N.Y.
MUrray Hill 7-1255


Barr, Mabel H., 456 Broadway.
Battiato, Michael J., 60 Golden St.
Bligh, Wm. F., 272 Fullerton Ave.
Budney, Louise A., R.F.D. 1, N. Plank Rd.
Crawshaw, Wm. R., 696 Broadway.
Gilmore, Alfred, 180 3rd St.
Gilmore, Florence, 180 3rd St.
Gold, Simon A., 46 Lander St.
Goodrich, S. Carlisle, 54 2nd St.
Hadfield, William J., 123 Gidney Ave.
Hill, Harold O., 337 Powell Ave.
Jurgens, Karl, 502 Broadway.
LaMothe, Harry G., 163 Broadway.
Lease, John, 339 Broadway.
Levy, May G., 153 Grand St.
Llaveria, Joseph, MD 14.
McIntyre, William J., 32 Montgomery St.
Melrose, Elsie, Cornwall.
Miller, John McC., 248 Broadway.
Panarello, Eugene S., R.F.D. 1, N. Plank Rd., P.O. Box 525.
Pellett, LeGrand W. (The Pellett Agency), 45 Grand St.
Pucino, Frank S., 502 Broadway.
Rochette, Victor, 185 Broadway.
Shipp, E. Maltby (Shipp & Osburn), 51 2nd St.
Skver, Edward P., 877 Broadway.
Starin, S. Jeffrey, 144 Broadway.
Wilkins, H. J. Jr., 60 2nd St.

## The Real Estate Board of New York, Inc.

Active Members, 675.
**President: Clinton W. Blume, 12 E. 41st St.**
**Exec. Vice President: Harold R. Bixler, 12 E. 41st St. (17).**

Abrahams, Samuel, 141 E. 61st St. (21).
Abramson, Richard A. (E. Osborne Smith Inc.), 2094 Grand Concourse (57).
Ackman, Herman (Ackman Bros.), Hotel Biltmore, 43 St., Madison Ave. (17).
Adamec, Oswald T., 32 Union Sq. E. (3).
Adams, Harry Arthur (Adams-Fisher Co.), 32 Broadway (4).
Adelsberg, Hyman (Adelsberg & Co.), 205 E. 42nd St. (17).
Adler, Louis K. (Everett Estates Inc.), 20 St. Nicholas Ave. (26).
Alberti, Frank J. (Alberti & Romano), 143 W. 4th St. (12).
Allen, Frederick H. (Harrison, Ballard & Allen Inc.), 245 E. 49th St. (22).
Altman, Leopold, 217 W. 125th St. (27).
Altreuter, Louis B., 165 Broadway, Rm. 1830 (6).
Amy, LeRoy (A. V. Amy & Co. Inc.), 2112 Broadway (23).
Archibald, William E. M., 219 E. 42nd St. (17).
Armstrong, Edwin F. (Edwin F. Armstrong & Co.), 51 E. 42nd St. (17).
**ARMSTRONG, ROBERT H. (Armstrong Associates), 12 E. 41st St. (17).**
Ashforth, Albert B. Jr. (Ashforth Investing Co. Inc.), 60 E. 42nd St. (17).
**ASHFORTH, H. ADAMS (Albert B. Ashforth Inc.), 12 E. 44th St. (17).**
Austin, Augustine A. (Augustine A. Austin Inc.), 209 W. 125th St. (27).
Avlon, John, 99 Hudson St. (13).
Bass, John C. (Wm. B. May & Co.), 14 E. 52nd St. (22).
Bachrach, Julius (Bachrach & Bachrach), 313 Lenox Ave. (27).
Bahlinger, Eugene, 1101 Lexington Ave. (21).
Baker, Henry (Henry Baker Management Co.), 565 5th Ave. (17).
Baker, Mills P. (150 William St. Corp.), 150 William St. (38).
Baldwin, E. W., 31 Union Sq. W. (3).
Bancroft, Francis S. (Excelsior Savings Bank), 221 W. 57th St. (19).
Barber, J. Lester, 195 Berkeley Pl., Brooklyn (17).

**ALBERT B. ASHFORTH, Inc.**

*Pioneers in Real Estate*

An organization qualified to serve you in local and nation-wide Real Estate transactions, with a record of service to satisfied clients for more than half a century.

•

Management
Brokerage
Appraisals
Insurance
Property Analyses
Property Assemblies

12 East 44th Street
New York 17, N.Y.
981 Madison Avenue
New York 21, N.Y.

*Commercial and Residential*

***NEW YORK (Cont.)***

Barbera, Mrs. Murean (Barbera Real Estate), 501 W. 142nd St. (31).
Barker, George W., 822 Madison Ave. (21).
Barnaby, Kenneth T., 501 5th Ave. (17).
Barton, Sidney M., 400 Madison Ave (17).
Baskind, Irving A., 972 Lexington Ave. (21).
Bastine, A. R. (Bastine & Co. Inc.), 112 E. 19th St. (3).
Baumeister, Philip (Baumeister & Baumeister), 522 5th Ave. (18).
Beck, Leonard J. (Leonard J. Beck Inc.), 14 W. 48th St. (36).

**CROSS & BROWN COMPANY**

Real Estate
Commercial
Industrial
Residential

**270 Madison Ave., New York 16, N.Y.**
**Murray Hill 5-7000**

Beidler, Mrs. M. V. (Chas. K. Clisby & Co. Inc.), 100 W. 72nd St., Ste. 603 (23).
Bell, Clinton M., 522 5th Ave. (18).
Bell, Conrad Jr., 5 W. 8th St. (11).
Benenson, Charles B. (Benenson Realty Co.), 475 5th Ave. (17).
Benjamin, W. Hoffman (Ruland & Benjamin Inc.), 31 W. 46th St. (19).
Benkiser, Walter A. (Morgan & Benkiser Co.), 266 W. 23rd St. (11).
Berger, Fred (Fred Berger & Co. Inc.), 68 Wall St. (5).
Berger, Irving (Irving Berger Management Co.), 64 Division Ave., Levittown, L.I.
Berglund, Arnold, 511 5th Ave. (17).

REAL ESTATE

CUSHMAN & WAKEFIELD, INC
281 MADISON AVENUE
NEW YORK 17, N. Y.

**J. CLARENCE DAVIES, INC.**

★

Brokerage — Appraisals
Leasing — Consultation
Management

★

**149th Street & Third Avenue**
**NEW YORK, N. Y.**

Berkeley, Albert E. (Berkeley-Steiner Inc.), 475 5th Ave. (17).
Berkson, M. H., 342 Madison Ave. (17).
Berley, Max (Berley & Co. Inc.), 11 E. 36th St. (16).
Berliner, Jacob S., 805 Madison Ave. (21).
Bernstein, Emanuel (David A. Bernstein & Son), 521 5th Ave. (17).
Bernstein, Joseph F., 21 E. 40th St. (16).
Bernstein, Seymour, 280 Madison Ave. (16).
Bernstein, Sidney J. (Sidney J. Bernstein Inc.), 855 Ave. of Americas (1).
Bigelow, Mrs. Talman (Talman Bigelow Inc.), 654 Madison Ave. (21).
Binzen, Elliot H. (Webb & Knapp Inc.), 383 Madison Ave. (17).
Birnbach, Leo (Walter L. Frank Mgt. Corp.), 600 W. 110th St. (25).
Blades, Mrs. Marie, 540 Madison Ave. (22).
Blankman, Norman E., 1775 Broadway (19).
Block, Harris (Harris Block Co.), 12 E. 41st St. (17).
Blume, Clinton W. (Clinton W. Blume Co.), 295 Madison Ave. (17).
Blumenthal, Jerome S. (H. Blumenthal), 125 E. 17th St. (3).
Bodine, William H. J. (Wm. Bodine & Co.), 200 W. 72nd St. (23).
Bondy, Millard S., 342 Madison Ave. (17).
Boser, Alfred (Congregational Church Boards), 287 4th Ave. (10).
Bottomley, John F. (John F. Bottomley Inc.), 110 E. 42nd St. (17).
Boyce, Myron (Bryon-Boyce Co. Inc.), 501 5th Ave. (17).
Boyd, James Lawrence (James Boyd Inc.), 165 Broadway (6).
Bradford, A. H., 229 W. 43rd St. (36).
Brady, Henry, 31 Nassau St. (5).
Brainlin, Gordon S. (Brainlin, Porter & Wheelock Inc.), 545 5th Ave. (17).
Brand, W. A. (Harry Thoens Inc.), 233 Broadway (7).
Branden, John R. (Louis Schrag Inc.), 132 W. 23rd St. (11).
Branigan, James E., 350 5th Ave. (1).
Breiden Bach, C. N. Jr., 4 Irving Pl. (3).
Bremer, Louis H. (Andresen & Bremer), 205 E. 85th St. (28).
Brenner, Murray (Richard-Murray Corp.), 285 Madison Ave. (17).
Brewer, H. G. (Brewer & Kennedy), 60 E. 42nd St. (17).
Brick, James J., 155 E. 42nd St. (17).
Brill, Richard, 1619 Broadway (19).
Brody, Maxwell (Maxwell Brody Co. Inc.), 793 Lexington Ave. (21).
Brooks, R. Frank (Brooks, Harvey & Co. Inc.), 41 E. 42nd St. (17).
Broun, Irving S. (Fred F. French Mgt. Co.), 551 5th Ave. (17).
Brown, Mrs. Florence Ortale, 545 W. 111th St. (25).
Brown, Harold (Marcus Brown & Sons), 1150 Park Ave. (28).
Brown, J. Fullarton, 74 Trinity Pl. (6).
Brundin, Y. Pierre (Robt. R. Rainey Co. Inc.), 95 Liberty St. (6).
Brunie, Charles H. (Bankers Trust Co.), 16 Wall St. (15).
Bruno, N. O., 170 Waverly Pl. (14).
Buck, Lanphear (Eastern Offices Inc.), 250 Park Ave. (17).
Burbank, Daniel E. (Bickford's Inc.), 45-31 Court Sq., Long Island City (1).
Burchell, Harry D. (Realty Associates Inc.), 162 Remsen St., Brooklyn (2).
Burns, James H. (James H. Burns Co.), 370 Lexington Ave., Rm. 205 (17).

REAL ESTATE CONSULTANTS

Appraisals
Expert Testimony
Mortgages — Leasing — Sales
Management

**ARTHUR ECKSTEIN INC.**
**370 Seventh Ave.**
**New York 1**
**PE 6-4458**
*Established 1922*

**Real Estate and Auction Specialists**
**INDUSTRIAL, APPRAISAL**
**Anywhere in the United States**

Joseph P. Day Inc

BERNARD P. DAY, Pres.
**7 Dey Street — Digby 9-2000**
**New York 7, N.Y.**
*Real Estate in All Its Branches*

Busher, J. Eugene (Eugene J. Busher Co. Inc.), 349 E. 149th St. (51).
Buwen, Joseph B. (Joseph B. Buwen Co. Realtors), 55 W. 42nd St. (36).
Byron, Irving (Irving Byron Co.), 450 7th Ave. (1).
Cadoux, Alexander, 7-9 E. 35th St. (16).
Cahill, J. Francis (J. F. Cahill & Co. Inc.), 235 W. 14th St. (11).
Capen, Joshua W. W., Rm. 1301, 50 Broadway (4).
Caplan, Eugene M., 347 5th Ave. (16).
Caro, George (Transamerica Realty Corp.), 261 Broadway (7).
Carpenter, Norman, 1 Madison Ave. (10).
Carreau, Cyrille, 101 Park Ave. (17).
Carreau, Louis (Louis Carreau Inc.), 350 Madison Ave. (17).
Carrington, Kenneth E. (Bankers Trust Co.), 16 Wall St. (15).
Carstens, Samuel F. Jr. (Carstens & Linnekin Inc.), 221 4th Ave. (3).
Catalano, Samuel (Arch Realty Corp.), 4 E. 12th St. (3).
Cataletto, John L. (Irving Trust Co.), 1 Wall St. (15).
Chace, Carll S. (Chace & Chace Inc.), 125 E. 57th St. (22).
Chadwick, Sturgis E., 151 W. 34th St. (1).

**Established 1853**

**Horace S. Ely & Company**

**Agents - Brokers - Appraisers**
**Mortgage Servicing**
**Industrial Locations**
**Insurance**

**76 William St., New York 5, N.Y.**

Chambers, Stephen (Clark T. Chambers Inc.), 347 Madison Ave. (17).
Charity, Charles H., 110 E. 125th St. (35).
Childs, James H. (Nat'l Property Appraisal Service Inc.), 342 Madison Ave. (17).
Christenson, Frank A. (N.Y. Stock Exchange Bldg. Co.), 11 Wall St. (5).
Clark, Mrs. Viola (E. S. Willard Co.), 15 William St. (5).
Clarke, Alexander J. (A. J. Clarke), 451 Lennox Ave. (27).
Clarke, Herbert W. (Carstens & Linnekin Inc.), 221 4th Ave. (3).
Clow, Peter L. (Webb & Knapp, Inc.), 383 Madison Ave. (17).
Cohen, Norman N. (Gaylord Realty Co. Inc.), 2061 Broadway (23).
Cohen, Victor J. (Williams & Co. Inc.), 15 W. 44th St. (17).
Cole, Benjamin (Bleecker Realty Co. Inc.), 565 5th Ave. (17).

**Douglas L. Elliman & Co., Inc.**

Real Estate — Management
Insurance — Appraisals

A complete organization for the sale, leasing and management of residential and business properties in 5th and Park Avenue section

•

**15 E. 49th St., New York 17**
**Ph. Plaza 3-9200**

Collins, Arthur, 261 Madison Ave. (16).
Comfort, George V. (The George Comfort Co., Inc.), 2 W. 45th St. (36).
Condict, Alden S. (N. A. Berwin & Co. Inc.), 1 E. 42nd St. (17).
Corcoran, Francis L., 50 Rockefeller Pl. (20).
Corn, Percival (Halford Realty Co.), 7 E. 44th St., Rm. 707 (17).
Cosmetto, Cleon, 57 W. 58th St. (19).
Courtney, Albert J. (Cross & Brown Co.), 270 Madison Ave. (16).
Crawford, Daniel M. (Clarendon Mgt. Co.), 435 W. 23rd St. (11).
Crawford, Desmond L. (R. E. Comm. of Corp. of Trin. Ch.), 74 Trinity Pl. (6).
Crawford, Edward J. (Charles F. Noyes Co. Inc.), 42 Broadway (4).
Crawford, Robert W. (Singer Sewing Machine Co.), 149 Broadway (6).
Cromley, R. S. (Socony-Vacuum Oil), 26 Broadway (4).
**CROSS, MORTON R., 270 Madison Ave. (16).**
Cruikshank, Douglas M., 141 Broadway (6).
Cruikshank, Russell V. (Cruikshank Co.), 48 Wall St. (5).
Cruikshank, Warren Lott (Cruikshank Co.), 48 Wall St. (5).
Cruikshank, William (Cruikshank Co.), 48 Wall St. (5).
Cruikshank, William M. (Cruikshank Co.), 48 Wall St. (5).
Crystal, Sydney O. (Crystal & Crystal), 47 West St. (6).
Curtiss, Robert S. (Port of N.Y. Authority), 111 8th Ave. (11).
**CUSHMAN, J. CLYDESDALE (Cushman & Wakefield Inc.), 281 Madison Ave. (17).**
Cushman, John C. Jr. (Cushman & Wakefield Inc.), 281 Madison Ave. (17).
Dann, Jesse L., 678 Lexington Ave. (22).
Darius, Henry A., 25 W. 43rd St. (36).
**DAVIES, J. CLARENCE Jr., (J. Clarence Davies Realty Co. Inc.), 149th St. & 3rd Ave. (55).**
**DAY, BERNARD P. (Joseph P. Day Inc.), 7 Dey St. (7).**
Dean, Kenneth B. (W. E. Dean & Co.), 13 S. William St. (4).
de Forge, Wm., 74 Varick St. (13).
Demorest, Wm. J. (Wm. A. White & Sons), 51 E. 42nd St. (17).
DeWitt, Dalton G. (DeWitt, Smith & DeWitt Inc.), 17 E. 45th St. (17).
Diamant, Joseph (Lloyd Winthrop Co. Inc.), 920 Broadway (10).
Dickerson, John J. (John J. Dickerson Inc.), 2549 Broadway (25).
Dinsmore, R. M. (R. M. Dinsmore & Co. Inc.), 350 5th Ave. (1).
Dohm, Frederick W. (Foss & Dohm Inc.), 501 9th Ave. (18).
Donohue, Gerald (Donohue R. E. Co. Inc.), 489 5th Ave. (17).
Dovman, Barnet (Building Supervision Corp.), 24 W. 40th St. (18).
Dowling, Robert W., 25 Broad St. (4).
Drake, Howard (Howard Eliot Drake), 501 Madison Ave. (22).
Driver, George, 286 5th Ave. (1).
**DUFF, JOHN T., 60 E. 42nd St. (17).**
Durnell, James F. (James F. Durnell Co. Inc.), 366 Madison Ave. (17).
Duross, Joseph A. (Duross Co.), 67 7th Ave. (11).
Duross, Neil B. (Chas. E. Duross & Sons), 207 W. 14th (11).
Eadie, Ross F. (James N. Wells' Sons Inc.), 340 W. 23rd St. (11).
**ECKSTEIN, ARTHUR (Arthur Eckstein Inc.), 370 7th Ave. (1).**
Edwards, Dennis, 215 Lenox Ave. (27).
Eiler, Miss Patricia, 981 Madison Ave. (21).
**ELLIMAN, DOUGLAS L., 15 E. 49th St. (17).**
**ELY, MATTHEW G. (Horace S. Ely & Co.), 76 William St. (5).**
Epifania, Frank L. (Epifania & Simonetti).
Epter, Lawrence A. (Lawrence A. Epter & Associates Inc.), 225 Broadway (7).
Falconer, William B. (Charles F. Noyes Co. Inc.), 42 Broadway (4).
Fallieri, Anthony (Empire Real Estate Co.), 11 W. 42nd St. (18).
**FASS, M. MONROE (Fass & Wolper Inc.), 7 E. 42nd St. (17).**
Fausel, Robert E., 30 Vesey St. (7).
Fechter, Harry B., 331 Madison Ave. (17).
Fein, Mitchel (Walter Scott & Co. Inc.), 225 W. 57th St. (19).
Feist, Irving (Feist & Feist), 58 Park Pl., Newark 2, N.J.
Felt, James (James Felt & Co. Inc.), 362 5th Ave. (1).
Fenniman, H. W., 161 William St. (7).
**Field, Samuel (Adams & Co. R. E. Inc.), 1107 Broadway (10).**
Finch, Nelson E. (Harry Thoens Inc.), 233 Broadway (7).
Fink, Max (Max Fink Inc.), 47 W. 43rd St. (18).
Finney, Herbert F. (Adams & Co. Inc.), 1107 Broadway (10).
Fippinger, Henry (George R. Read & Co.), 15 William St. (5).
Firestone, Samuel R. (Pease & Elliman Inc.), 660 Madison Ave. (21).
Fischbach, Herbert (Herbert Charles & Co. Inc.), 4 E. 46th St. (17).
Fischer, Milton H. (Fischer-Landis Inc.), 11 E. 44th St. (17).
Fitter, John J., 302 W. 46th St. (19).
Flatto, George, 1501 Broadway (36).
Flegenheimer, Monroe, 110 William St. (38).
**Florence, Miss Mae Reilly (United Engineering Trustees Inc.), 29 W. 39th St. (18).**
Fluss, Max, 717 W. 177th St. (33).
Ford, Hamilton Gates (Chas. F. Noyes & Co. Inc.), 42 Broadway (4).

**JAMES D. LANDAUER ASSOCIATES, INC.**

*Real Estate Consultants*

**501 MADISON AVENUE**
**NEW YORK 22, NEW YORK**

**John W. Aitken** **G. Crawford Eadie**
**James M. Banner** **Howard Eliot Drake** **James D. Landauer**

NATIONAL CHAIN STORE LEASING

Direct personal contact with chain executive offices at New York City assures effective follow-up. Submit locations through M. Monroe Fass, *President of*

**FASS & WOLPER, INC. — REALTORS**

**7 EAST 42nd STREET, NEW YORK 17, NEW YORK**

National Institute of Real Estate Brokers — National Association of Real Estate Boards

Forshay, Stewart (Byrne, Bowman & Forshay Inc.), 370 Lexington Ave. (17).
Forster, Harry (Brown, Harris, Stevens Inc.), 14 E. 47th St. (17).
Foster, Henry J. (195 Broadway Corp.), 195 Broadway (7).
Fox, James C. (Frederick Fox & Co. Inc.), 522 5th Ave. (18).
Freedman, Saul H., 21 E. 40th St. (16).
Freeman, Alfred Wm., 233 Broadway (7).
Freeman, Charles S. (Freeman & Gerla), 430 Park Ave. (22).
Friedman, Alfred S. (Alfred S. Friedman Mgt. Corp.), 1350 Broadway (18).
Friedman, Irving, 11 E. 78th St. (21).
Friedman, Julius B. (Julius B. Friedman Inc.), 147 W. 57th St. (19).
Fromm, Bruno I. (Private Management Corp.), 535 5th Ave. (17).
Gans, Leonard S. (Leonard S. Gans Co. Inc.), 51 E. 42nd St. (17).
Gardiner, Alan C., 71 Nassau St., Rm. 607 (38).
Garten, Nathan, 475 5th Ave. (17).
Gere, Harry H., 74 Trinity Pl. (6).
Gerla, Bernard (Bernard Gerla & Co.), Hotel Sherman Sq. Broadway & 70th (23).
Gibbons, Douglas (Douglas Gibbons & Co. Inc.), 136 E. 57th St. (22).
Gifford, C. H. (C. H. Gifford & Co. Inc.), 51 E. 42nd St., Rm. 1608-9 (17).
Gilder, Richard (Moyse, Gilder & Fiske), 1776 Broadway (19).
Gilliam, Richard B. (Gilliam & Murphy Inc.), 57 Park Ave. (16).
Glassman, Charles S. (Berman-Glassman Assoc. Inc.), 507 5th Ave. (17).
Golding, Jerrold R., 500 5th Ave. (18).
Goldman, Arthur I., 565 5th Ave. (17).
Goldman, Morris, 524 Broadway (12).
Goldner, Louis, 1775 Broadway (19).
Goldsmith, Walter Jordan, 15 E. 11th St. (3).
Goldstein, Alfred R. (Elk Rlty. Inc.), 303 4th Ave. (10).
Goldstein, Simeon H. F. (Strand Realty Corp.), 276 5th Ave. (1).
Goodman, Philip H., St. 1751 1 W. 58th St.
Gottlieb, Arnold (Magoba Mgt. Inc.), 501 5th Ave. (17).
Graham, Thomas M. (Thomas M. Graham & Co. Inc.), 570 7th Ave. (18).
Greenburg, William (Mills & Co. R. E. Inc.), 208 5th Ave. (10).
Greene, William F., 331 Parkville Ave., Brooklyn (30).
Greenfield, A. M. (Albert M. Greenfield & Co.), 521 5th Ave. (17).
Greer, Robert (Pearce, Mayer & Greer), 52 W. 72nd St. (23).
Greer, Wesley G. (U.S. Steel Corp.), 71 Broadway (6).
Grimm, Peter (Wm. A. White & Sons), 12 E. 41st St. (17).
**Groskin, Stanley L. (Stanley L. Groskin Co.),** 12 E. 41st St. (17).
Grove, Wallace J., 347 Madison Ave. (17).
Haas, Walter B. (Haasco Corp.), 276 5th Ave. (1).
Hadley, Walter J., 853 Broadway (3).
Hageman, A. A. (A. A. Hageman Inc.), 66 W. 37th St. (18).
Haggstrom, Arthur C. (Haggstrom-Callen Co.), 213 Columbus Ave. (23).
Hall, Melville W., 550 5th Ave. (36).
Hamilton, Wm. H. (Brett, Wyckoff, Potter, Hamilton Inc.), 15 E. 47th (17).
Hammond, Paul (The Hammond & Braxton Co.), 230 Park Ave. (17).
Hanau, Alexander, 17 John St. (17).
Hanford, George B., 6 Church St. (6).
**Hansen, Earl Douglas (Earl Douglas Hansen** Inc.), 453 W. 47th St. (36).
Hardy, Lloyd W. (Hardy, Brauneis & Naumann Inc.), 1280 Lexington Ave. (28).
**Hardy, Robert E. (Hardy, Brauneis & Nau**mann Inc.), 1280 Lexington Ave. (28).
Harris, Duncan G. (Brown, Harris, Stevens Inc.), 14 E. 47th St. (17).
Harrison, Ed. I., 33 W. 42nd St. (36).
Harrow, Louis, 60 E. 42nd St. (17).
Hart, Edward T. (Eadie & Hart Inc.), 52 Vanderbilt Ave. (17).
Harvey, George L. (Brooks, Harvey & Co. Inc.), 41 E. 42nd St. (17).
Hayes, Charles H., 331 4th Ave. (10).
Hayes, Mai C. (Bretton Hall Hotel), 100 W. 72nd St. (23).
Hegy, Eugene A., 60 E. 42nd St. (17).
Heidenreich, Godfrey L., 112 W. 42nd St. (18).
Helmsley, Harry B. (Dwight-Helmsley Inc.), 60 E. 42nd St. (17).
175 5th Ave. (10).
Henderson, Frederick W. (Hanford & Henderson Inc.), 6 Church St. (6).
Hennessy, John L. (R. E. Mgt. Co. Inc.), 230 W. 99th St. (25).
Herbert, Jerome, 1440 Broadway (18).
Hibscher, Charles, 1776 Broadway (19).
Hidalgo, Miss Trinidad (Joseph Hidalgo & Sons Inc.), 167 W. 72nd St. (23).
Hill, Fred H., 9 E. 45th St. (17).
Hill, Robert E. (Robert E. Hill Inc.), 571 W. 181st St. (33).
Hiltzik, A. A. (A. A. Hills & Co. Inc.), 130 W. 42nd St. (18).
Hinkel, Herbert J., 184 Nagle Ave. (34).
Hodgman, John M. (Dry Dock Savings Bank), 742 Lexington Ave. (22).
Hoffman, C. H. (Otis Elevator Co.), 260 11th Ave. (1).
Hoffman, Daniel, 342 Madison Ave. (17).
Hoffman, Louis (L. V. Hoffman & Co. Inc.), 62 W. 45th St. (19).
Hollyday, Richard C. (Culver, Hollyday & Co. Inc.), 745 5th Ave. (22).
Holzinger, John F. (Barbite & Holzinger), 7 E. 42nd St. (17).
Honig, S. Earl (S. Earl Honig Co.), 15 W. 44th St. (18).
Horn, George M. (George M. Horn Co.), 19 E. 53rd St. (22).
Horn, Jacob (Horn & Wright Inc.), 2095 Broadway (23).
Hornickel, Alfred (American Eagle Fire Ins. Co.), 80 Maiden Lane (7).
Horowitz, L. George, 475 5th Ave. (17).
Horstmann, Herbert G., 104 W. 83rd St. (24).
Houghton, Herbert R., 12 E. 41st St. (17).
House, Nathan C., 1776 Broadway (19).
Howell, Henry W. Jr. (Cushman & Wakefield Inc.), 281 Madison Ave. (17).
Hubbard, George M., 18 E. 41st St. (17).
Hubbard, J. C. (Hubbard, Westervelt & Mottelay), 18 E. 41st St. (17).
Huberth, Harry G. (Huberth & Huberth), 54 E. 57th St. (22).
Huberth, Martin F., 959 8th Ave. (19).
Hughes, Sidney W., 285 Madison Ave. (17).
Huntington, E. I. (Culver, Hollyday & Co. Inc.), 745 5th Ave. (22).
Hurd, Richard M. (Pringle-Hurd & Co. Inc.), 50 Broadway (4).
Hynes, John J., 1257 3rd Ave. (21).
Ich, Alfred P. (City Investing Co.), 25 Broad St. (4).
Ingram, Lester (Lester Ingram Inc.), 147 E. 86th St. (28).
Ives, Kenneth A. (Kenneth Ives & Co.), 14 E. 55th St. (22).
Ives, L. Brewster (Culver, Hollyday & Co. Inc.), 745 5th Ave. (22).
Jacobs, Louis (L. Jacobs Rlty. Co. Inc.), 242 E. 46th St. (17).
Jaffe, Martin (Martin & Co.), 342 W. 14th St. (14).
Jaffin, Miss Frances R., 640 Madison Ave. (22).
Janoff, Milton (Duff & Brown Co.), 1711 Amsterdam Ave. (31).
Jones, Victor M., Hotel Biltmore (17).
Joseph, Robert (Robert Joseph & Co. Inc.), 604 5th Ave. (20).
Judelson, Herman W. (Investors Funding Corp. of N.Y.), 511 5th Ave. (17).
Kahn, Clemence (Clemence Kahn Co. Inc.), 40 E. 49th St. (17).
Kahn, Sanders A., 50 E. 42nd St. (17).
**KAMM, WILLIAM W., 342 Madison Ave.** (17).
Karhan, Alan V. (A. Karhan & Son Inc.), 314 E. 72nd St. (21).
Karlin, Robert L. (Arthur Eckstein Inc.), 370 7th Ave. (1).
Karnow, Louis (E. H. Ludlow & Co.), 150 Broadway (7).
Karpf, Joseph M. (500 5th Ave.), 500 5th Ave. (18).
Karsh, Louis, 507 5th Ave. (17).
Kaufman, Benjamin K. (Kaufman Mgt. Co.), 450 7th Ave. (1).
Kaufman, William (Sage Realty Corp.), 342 Madison Ave. (17).
Kavanau, Ira, 205 E. 43rd St. (17).
Kaye, Edward, 131 E. 17th St. (3).
Kazdin, S. Edwin (S. Edwin Kazdin & Co. Inc.), 475 5th Ave. (17).
Keller, Charles G., 113 W. 23rd St. (11).
Kelly, Albert E., 50 Union Sq. (3).
Kempner, David W. (Kempner Realty Corp.), 295 Madison Ave. (17).
Kennedy, John A. (City Investing Co.), 25 Broad St. (4).
Kessler, Jacob, 501-3 W. 45th St. (19).
Kestenberg, Milton, 270 Park Ave. (17).
Kibbe, Louis G. (75 Central Pk. West Corp.), 75 Central Park W. (23).
King, John H. (King & Walker), 441 Lexington Ave. (17).
King, Lewis G. (Loft Candy Corp.), 38-38 9th St., Long Island City (1).
Kissling, Louis L. (J. P. & L. A. Kissling), 10 W. 48th St. (36).
Klebes, Roy W. (Inter-County Title Guaranty & Mortg. Co.), 111 Broadway (6).
Klein, Frederick, 103 E. 125th St. (35).
Kline, Morton (National House & Farms Ass'n), 230 W. 41st St. (18).
Knight, E. A. (E. A. Knight Real Estate), 342 W. 23rd St. (11).
Kramer, Lee (Brett, Wycoff, Potter & Ham.), 15 E. 47th St. (17).
Kreisel, Emanuel (Kreisel Co.), 681 5th Ave. (22).
Krikorian, Krikor A., 521 5th Ave. (17).
Kronish, Edward, 12 E. 41st St. (17).
Kronsky, Samuel (Samuel Kronsky Co.), 285 Madison Ave. (17).
Kruger, Randolph J. (Industrial & Garage R. E. Co.), 1457 Broadway (18).
Kyle, Irwin (Cruikshank Co.), 48 Wall St. (5).
La Barre, Kenneth (Childs R. E. Co. Inc.), 30-30 Northern Blvd., Long Island City (1).
Lafferandre, Charles H. (Irving Trust Co.), 1 Wall St. (15).
Landau, Samuel J., 1775 Broadway (19).
**LANDAUER, JAMES D., 501 Madison Ave.** (22).
Lane, Leon (Levy Bros. Realty Corp.), 1440 Broadway (18).
Lang, Beatrice J. (Lang's Realty), 57 St. Nicholas Pl. (31).
Lange, Charles W., 12 E. 8th St. (3).
Laskin, Arthur E., 370 Lexington Ave. (17).
Lassoff, Harold, 535 E. 13th St. (9).
Lawrence, Connor (Lawrence, Blake & Jewell Inc.), 180 E. 79th St. (21).
Lawrence, Monroe A. (Monroe A. Lawrence Inc.), 50 E. 50th St. (22).
Lawrence, Sylvan (Sylvan Lawrence Co.), 116 Nassau St. (38).
Lee, Arthur M., 57 William St. (5).
Lehds, Harold D. (H. D. Lehds & Co.), 10 Rockefeller Pl. (20).
Lehman, Albert E. (Gulf Oil Corp.), 17 Battery Pl. (4).
Leigh, Robert E. (Hudhattan Corp.), 405 Lexington Ave. (17).
Lemberg, Samuel, 400 Madison Ave. (17).
Lengyel, Stephen, 1776 Broadway (19).
Leo, John P., 1248 St. Nicholas Ave. (32).
Lerman, Manny, 171 William St. (38).
Levenson, Max (M. Levenson Co. Inc.), 7 E. 116th St. (29).
Levian, Allan (Amott, Baker & Co. Inc.), 150 Broadway (38).
Levin, Harry (J. Arthur Fischer Inc.), 1050 6th Ave. (18).
Levine, Louis, 254 W. 54th St. (19).
Levy, Albert L., 148 E. 27th St. (16).
Levy, Edward (Estates Mgt. Co. Inc.), 551 5th Ave. (17).
Levy, Horatio J. (Rex Levy Co.), 50 E. 42nd St. (17).
Levy, Leo (Levy Silver Realty Co.), 1780 Broadway (19).
Levy, Max R., 17 E. 48th St. (17).
Levy, Morris, 52 Vanderbilt Ave. (17).
Lewis, Edward Richard (Brener & Lewis), 11 E. 48th St. (17).
Lewis, Herman, 249 W. 34th St. (1).
Ley, Theodore M. (Fred T. Ley & Co. Inc.), 30 E. 40th St. (16).
Liebmann, Arthur R., 11 W. 42nd St. (36).
Linder, Floyd C. (Cranford & Linder Inc.), 149 W. 13th St. (11).
Lipset, Michael E. (Michael E. Lipset Co.), 1407 Broadway (18).
Lloyd, W. J. (Western Union Telegraph Co.), 60 Hudson St. (13).
Loeb, Walter (Garage Realty Co.), 1457 Broadway (36).
Loewenfield, Philip (Columbia Management Corp.), 21 E. 40th St. (16).
Loewenthal, Julius S. (Julius S. Loewenthal Inc.), 597 5th Ave. (17).
Lopin, Joseph H. (Joseph H. Lopin & Co.), 3750 Broadway (32).
Lorey, Frederick J. (John J. Hoeckh Inc.), 370 W. 46th St. (19).
Lott, James C. (Equitable Office Bldg. Corp.), 120 Broadway (5).
Luger, Jacob J. (Jacob J. Luger Inc.), 40 E. 50th St. (22).
Lurie, Irving H. (Lurie Mortgage Corp.), 30 E. 39th St. (16).
Lustigman, Maxwell H. (Murrimac Realty Co.), 395 Broadway (13).
Lutzer, Harry, 320 Broadway (7).
Lyons, Samuel, 1502 Riverside Dr., Holly Hill, Florida.
Macdonald, Dudley S., 47 W. 34th St. (1).
MacGeorge, W. W., 90 Broad St. (4).
MacInnis, W. R., 515 Madison Ave. (22).
MacNicol, Josephine (Apartment Locating Bureau), 26 E. 82nd St. (28).
Macnofsky, Max (H & M Macnofsky), 203 W. 145th St. (39).
MacRossie, William (Wm. A. White & Sons), 51 E. 42nd St. (17).
Mahoney, Jeremiah J., 505 W. 166th St. (32).
Maier, Harry (The Broadway Realty Co.), 11 Broadway (4).
Maltz, Ernest (Malbern Construction Co.), 99 Hudson St. (13).

**WILLIAM W. KAMM**

Operating Nationally in Real Estate, Business Properties and Chain Store Locations

**342 Madison Avenue**
**New York, N.Y.**
**Ph: MUrray Hill 2-7822**

***Branch:* 744 Broad Street**
**Newark 2, N.J.**
**Ph: MArket 2-1820**

**MANDEL, H. ROBERT, (Abbott & Adams),** 331 Madison Ave. (17).
Manning, John Pearce Jr. (John H. Taylor Bldg.), 20-26 W. 22nd St. (10).
Marchand, A. Jay (A. J. Marchand & Affiliates), 100 W. 55th St. (19).
Marcus, Irving S., 220 W. 42nd St. (18).
Margolin, Leo J. (Margolin Realty Mgt.), 565 5th Ave. (17).
Maron, Walter A. (Master Equities Corp.), 30 Pine St. (5).
Marshall, Marie, 24 E. 81st St. (28).
Marshall, Raymond V. (The Borden Co.), 350 Madison Ave. (7).
Marx, Frances M. (Wm. Bodine & Co.), 200 W. 72nd St. (23).
**MARX, LEONARD (Marx Realty &** Improve. Co.), 20 W. 43rd St. (36).
Maser, Herman G. (Bankers Trust Co.), 16 Wall St. (15).
Maxwell, J. Sebastian (J. S. Maxwell Inc.), 3477 Broadway (31).
Mayer, Edwin (Mayer & Co.), 10 E. 40th St. (16).
Mayer, Frederick M. (Omnia Properties Inc.), 30 Broad St. (4).
Mayer, George M., 102 E. 30th St. (16).

**SHOPPING CENTERS**

**FINANCED**
- First
- Second
- Equity

**RENTED**
- In 1954 M.R.I.
- rented units in
- 14 separate centers.

**DEVELOPED**
- From
- Beginning
- To End

**MARX REALTY & IMPROVEMENT CO., INC.**

**20 West 43rd St.**
**New York 36, N.Y.**
**Longacre 3-0041**

**316 New Moore Bldg.**
**San Antonio, Texas**
**Capitol 7-7239**

**6 East Monroe St.**
**Chicago, Illinois**
**State 2-9855**

**NEW YORK, N. Y.**

Chain Store Locations
Coast to Coast

Brokers offerings solicited on A-1 properties for sale or lease.

Mitchell Realty Co.
276 Fifth Avenue

**Charles A. Moore**

•

*Specializing in*
Buying, Selling and Leasing
Commercial Hotels of
Over 200 Rooms
Lease-back Deals Considered

•

509 — 5th Avenue
**NEW YORK 17, N. Y.**
VAnderbilt 6-0890

GEORGE M. PFLOMM
WM. RODMAN VAN LOAN

**F. & G. PFLOMM**

*Specializing in*
**Management and Insurance**

*Established 1868*

1333 BROADWAY LA 4-7457

**H. Clayton Smith & Co.**

- Business Properties
- Chain Store Leasing
- Management
- Mortgages

**41 EAST 42ND ST.**
New York 17, N.Y.

***NEW YORK (Cont.)***

Mayer, Jules (Pearce, Mayer & Greer), 52 W. 72nd St. (23).
Mayless, Richard (Schuster & Mayless), 570 7th Ave. (18).
McDonald, John F. (New York Telephone Co.), 140 West St. (7).
McGann, Mrs. C. M., 246 E. 62nd St. (21).
McGowan, Harold V. (City Bank Farmers Trust Co.), 22 Williams St. (5).
McKean, John F. (McKean & Marlow), 521 5th Ave. (17).
McKenzie, Wallace, 185 Madison Ave. (16).
McKeon, John F., 767 Lexington Ave. (21).
McKinney, Frederick K. (A. J. Goldstein & Co. Inc.), 130 Cedar St. (6).
McMeekan, Walter, 165 Broadway (6).
Meenan, John J. (John J. Meenan Inc.), 475 5th Ave. (17).
Mehlich, William O., 271 Madison Ave. (16).
Meltzer, Mylton L., 99 E. 4th St. (3).
Merrill, Payson McL. (Payson McL. Merrill Co. Inc.), 558 Madison Ave. (22).
Messing, Charlotte T. (Madison Realty Co.), 595 Madison Ave. (22).
Messing, Irving (Messing Associates), 342 Madison Ave. (17).
Miller, A. V. (New York Herald-Tribune), 230 W. 41st St. (36).
Miller M. (M. Miller Realty Inc.), 188 N. Cannon Dr., Beverly Hills.
Milner, Joseph (Milner Realties Inc.), 400 Madison Ave. (17).
Milton, Arnold, 39 Broadway (6).
Monness, Abbot R. (J. G. Haft & Co. Inc.), 18 E. 41st St. (17).
Monsees, Walter, Office of the Astor Estate, 535 5th Ave. (17).
MOORE, CHARLES A., 509 5th Ave. (17).
Moore, Charles A., 509 5th Ave. (17).
Moors, J. K., 305 W. 57th St. (19).
Morgan, Albert H. (Dept. of Public Works), 30 Church St. (17).
Morgan, John F. (Morgan & Benkiser Co.), 266 W. 23rd St. (11).
Moriarty, George D., 295 Madison Ave. (17).
Morris, Herbert J. (Herbert Jacques Morris Corp.), 475 5th Ave. (17).
Morris, William L. (Adams & Co. R. E. Inc.), 1107 Broadway (10).
Morton, Daniel O. (Albert M. Greenfield & Co. Inc.), 521 5th Ave. (17).
Moses, L. Gustam (111 John St. Corp.), 111 John St. (7).
Muether, Herbert A. (Federal Reserve Bank of N.Y.), 33 Liberty St. (5).
Muether, William J. (Equitable Office Bldg. Corp.), 120 Broadway (5).
Muhlmann, Wladimir, 501 5th Ave. (17).
Mullen, John (Mullen & Woods Inc.), 405 W. 51st St. (19).
Murphy, Paul (Park Agency), 230 Park Ave. (17).
Nehring, Chas. (Nehring Bros. Inc.), 1441 St. Nicholas Ave. (33).
Nehring, Frederick W., 1441 St. Nicholas Ave. (33).
Nehring, Paul (Nehring Bros. Inc.), 1441 St. Nicholas Ave. (33).
Nelson, Henry, 173 E. 96th St. (28).
Nelson, Miss June (June Nelson Realty Co.), 4 E. 65th St. (21).
Nesbitt, Richard M., 247 Park Ave. (17).
Neumann, George F. J., 110 E. 42nd St. (17).
Newberry, Harry H. (Newberry & Co. Inc.), 2061 Broadway (23).
Newman, Harry G. (Ames, Cunehan & Newman Inc.), 60 E. 42nd St. (17).
Newman, Simon Jr., 1440 Broadway (18).
Newmark, Saul, 1359 Broadway (18).
Nicholls, Charles C. Jr. (Vought, Ward & Nicholls), 48 E. 43rd St. (17).
Nicholson, C. G., 505 5th Ave. (17).
Nostrand, S. Dudley (Cross & Brown Co.), 270 Madison Ave. (16).
Nowikas, Louis, 70 W. 40th St. (18).
Noyes, Charles F. (Chas. F. Noyes Co. Inc.), 452 Broadway (4).
Nurnberg, David, 8604 105th St., Richmond Hill, N.Y. (18).
Nussbaum, Jack, 119 W. 57th St. (19).
O'Connell, John J. (The New York Trust Co.), 100 Broadway (15).
Oertly, Walter (Walter Oertly Associates Inc.), 274 Madison Ave. (16).
O'Gara, J. E. (O'Gara & Co. Inc.), 234 W. 44th St. (18).
Olpp, Louis E. (M. & L. Hess Inc.), 907 Broadway (10).
O'Malley, James Jr., 537 W. 207th St. (34).
Oppenheim, Jack N., 12 E. 41st (17).
Orda, Max, 75 West St. (6).
Osborne, John A., 30 Rockefeller Plaza (20).
Ousterman, Walter E. (Firm of Leonard J. Carpenter), 17 John St. (7).
Parker, H. S. (Harry Thoens & Co. Inc.), 235 Broadway (7).
Parker, Robert L. (News Syndicate Co. Inc.), 220 E. 42nd St. (17).
Parsley, W. E., 7 E. 42nd St. (17).
Patterson, Frank (Quinlan & Patterson), 110 E. 42nd St. (17).
Pearce, Henry (Pearce, Mayer & Greer), 52 W. 72nd St. (23).
Pearson, Maurice A., 113 W. 42nd St. (36).
Peck, Miss Betty (Peck-Kerron Co.), 11 W. 42nd St. (18).
Perry, Mrs. Therese C., 424 E. 57th St. (22).
Petchers, S. N., 100 W. 72nd St. (23).
Petitmermet, Paul J. (American Express Co.), 65 Broadway (6).
PFLOMM, GEORGE MILTON (F & G Pflomm Co.), 1333 Broadway (18).
Phelps, James F. (580 Mgt. Enterprise), 580 5th Ave. (36).
Philipp, Leopold, 421 W. 126th St. (27).
PHILLIPS, ADRIAN H. (L. J. Phillips & Co. Inc.), 134 W. 72nd St. (23).
PHILLIPS, LLOYD J. (L. J. Phillips & Co. Inc.), 134 W. 72nd St. (23).
Pingpank, W. A. (W. A. Pingpank & Co. Inc.), 49 7th Ave. (11).
Pollack, Jack P. (M. Morgenthau-Seixas Co. Inc.), 1841 Broadway (23).
Pollock, Solomon (Charles A. Salzman Inc.), 3934 Broadway (32).
Polsky, Joseph A., 565 5th Ave. (17).
Polsky, Samuel M., 667 Madison Ave. (21).
Popkin, Miss Anne, 105 E. 17th St. (3).
Porrino, Leopold, 552 W. Broadway (12).
Potter, Eugene W. (Potter Properties Inc.), 314 Broadway (7).
Potter, N. S. III (Realty Mortgage & Investment Corp.), 745 5th Ave. (22).
Prisco, Louis J. (Van Winkle, Prisco & Guker Inc.), 16 E. 23 St. (10).
Purdon, John, 70 Pine St. (5).
Purdy, Herbert McLean (Herbert McL. Purdy Mgt. Corp.), 342 Madison Ave. (17).
Quigel, Harvey S. (The Port of N.Y. Authority), 111 8th Ave. (11).
Quinlan, William (Quinlan & Patterson), 110 E. 42nd St. (17).
Quinn, Raymond P. (Raymond P. Quinn Co.), 521 5th Ave. (17).
Raber, Irving R. (Irving R. Raber Co. Inc.), 175 Canal St. (13).
Rabinowitz, Aaron, 551 5th Ave. (17).
Rafalsky, Richard L. (Mark Rafalsky & Co.), 2112 Broadway (23).
Raynes, Julius B. (Raynes Mgt. Corp.), 469 7th Ave. (18).
Reffelt, Harry A., 342 Madison Ave. (17).
Reibeisen, Max, 1475 Broadway (18).
Reis, Harry S. (H. S. Reis & Co. Inc.), 6 E. 45th St. (17).
Reuhl, Alvin F. (E. A. Tredwell & Co. Inc.), 30 Vesey St. (7).
Reusch, Herbert G., 385 Madison Ave. (17).
Reynolds, John J., 64 E. 46th St. (17).
Rieser, Myles E. (Myles E. Rieser Co. Inc.), 280 Madison Ave. (16).
Riesner, S. Herbert (S. H. Riesner), 12 W. 72nd St. (23).
Riker, I. Jerome, 562 5th Ave. (19).
Ring, Leo, 101 W. 31st St. (1).
Ritter, Louis, 1776 Broadway (19).
Robbins, Joseph J. (Robbins Operating Co. Inc.), 200 W. 57th St. (19).
Roberts, Julius M. (J. M. Roberts Co.), 570 7th Ave. (18).
Roberts, Lenerte, 160 Broadway (6).
Robertson, Oliver A. (O. A. Robertson Inc.), 17 John St. (38).
Robilotto, John D. (Dwight-Helmsley Inc.), 60 E. 42nd (17).
Robinson, Seymour B. (A. Robinson), 565 5th Ave. (17).
Rodgers, Edward F. (Douglas L. Elliman & Co.), 15 E. 49th St. (17).
Rodwin, Sidney, 92 Liberty St. (6).
Roos, Sydney W. (Williams & Co. Inc.), 15 W. 44th St. (17).
Rosemeyer, Harry M., 250 Hudson St. (13).
Rosen, David, Rm. 1608, 277 Broadway (7).
Rosenbaum, Irving I. (Schulte R. E. Co. Inc.), 501 5th Ave. (17).
Rosenblum, Abraham, 20 W. 20th St. (11).
Rosenthal, Samuel G., 400 Madison Ave. (17).
Rossbach, Walter S. (Rossbach Associates Inc.), 136 E. 57th St. (22).
Rothschild, Walter L., 280 Madison Ave. (17).
Rudin, Samuel (Rudin Mgt. Co. Inc.), 36 W. 44th St. (36).
Ruffin, Peter B. (John W. Galbreath & Co. Inc.), 150 E. 43rd St. (17).
Russell, Stanley (Stanley Russell Assoc. Inc.), 4 W. 40th St. (36).
Ryan, Edwin W., 16 E. 48th St. (17).
Ryan, Raymond E. (Raymond E. Ryan Inc.), 110 Fulton St. (38).
Ryba, William J., 358 E. 72nd St. (21).
Saglio, Edgar, 756 7th Ave. (19).
Salomon, Gilbert H., 389 5th Ave. (16).
SAMUELS, FRANK L. (Walter & Samuels Inc.), 18 E. 46th St. (17).
Saslow, Milton, 5 Beekman St. (38).
Sasse, Frederic D. (George A. Bowman Inc.), 100 W. 42nd St. (18).
Saville, George D. (Geo. G. Hallock Jr's Sons Inc.), 230 Grand St. (13).
Schaffer, Michael I. (I. Schaffer & Co.), 1440 Broadway (18).
Schaffner, Fred (Dwight-Helmsley Inc.), 60 E. 42nd St. (17).
Schapiro, Harold (Schap Real Estate Co. Inc.), 122 E. 42nd St. (17).
Schectman, Herman J. (H. Schectman & Co. Inc.), 1440 Broadway (18).
Schiller, Samuel I. (Samuel I. Schiller Inc.), 1757 Madison Ave. (29).
Schlageter, Robert, 393 7th Ave. (1).
Schloss, Leo (Building Mgt. Inc.), 1441 Broadway (18).
Schneider, August J. (N.Y. Produce Exchange), 2-8 Broadway (4).
Schofield, Ernest (Phipps House), 5101 39th Ave., Long Island City (4).
Schrenkeisen, Ralph T. (Porter & Co. R. E. Inc.), 1051 Lexington Ave. (21).
Schwartz, Edward, 6 E. 39th St. (16).
Schwartz, Emanuel (Budd Mgt. Corp.), 527 5th Ave. (17).
Schwartz, Eugene, 225 W. 34th St. (1).
Schwartz, Meyer, 120 W. 42nd St. (16).
Schwartz, Milton (S & S Management Corp.), 295 Madison Ave. (17).
Schwartz, Nathan (Morris Schwartz & Sons), 208 W. 29th St. (1).
Scott, Maxwell L. (Cross & Brown Co.), 270 Madison Ave. (16).
Seal, Hudson, 102 W. 121st St. (27).
Searing, T. Victor, 52 Vanderbilt Ave. (17).
Seeler, Richard W. (111 John St. Corp.), 111 John St. (38).
Shaw, H. A., 270 Park Ave. (17).
Sheaff, L'Huillier S. (Cushman & Wakefield Inc.), 281 Madison Ave. (17).
Shepard, Robert W. (Webb & Knapp Inc.), 383 Madison Ave. (17).
Shirley, Walter T. (Shirley Long Island Inc.), 500 5th Ave. (36).
Shroder, Millard, 369 Lexington Ave. (17).
Shulman, Matthew M. (M. M. Shulman Co.), 1133 Broadway (10).
Siccama, Theodore (Sailors' Snug Harbor), 262 Greene St. (3).
Silverman, Harold M., 2 W. 45th St. (19).

Speeding Sales for Owners
THROUGH BROKERS
•
PREVIEWS INC.

*The National Real Estate Clearing House*

MAIN OFFICE: 49 EAST 53RD ST., NEW YORK 22, N.Y. PLAZA 8-2630

BOSTON • CHICAGO • DENVER • PALM BEACH • PARIS
PHILADELPHIA • LOS ANGELES • SAN FRANCISCO

*Send for Free Booklet*

"HOW BROKERS MAKE MONEY THROUGH PREVIEWS"

**E. M. SIMON CO.**

Specializing in
SALES OF
BUSINESS
PROPERTIES

FROM
COAST TO COAST

*Brokers' Cooperation Solicited*

**342 Madison Ave.**
**NEW YORK 17, N.Y.**
**Murray Hill 7-3620**

**L. J. PHILLIPS & CO., INC.**
*Established 1873*
Business and Residential Properties
Chain Store Leasing — Sales — Mortgages
Management — Appraisals — Inspection Reports
*Full Cooperation and Consultation Service for Brokers*
134 WEST 72ND STREET TRafalgar 7-9300 NEW YORK 23, N. Y.

Silverson, Herbert I. (Webb & Knapp Inc.), 383 Madison Ave. (17).
Silverstein, Lee, 208 5th Ave. (10).
Silverstein, Harry G., 366 Broadway (13).
Simms, Samuel, 33 W. 42nd St. (18).
**SIMON, E. MITCHELL, 342 Madison Ave. (17).**
Smith, Abraham, 1 E. 42nd St. (17).
Smith, Charles (Goodwin & Goodwin Mgt. Corp.), 311 Lenox Ave. (27).
Smith, Edgar J. (Sixty Wall Tower Inc.), 60 Wall St. (5).
**SMITH, H. CLAYTON (H. Clayton Smith & Co. Inc.), 41 E. 42nd St. (17).**
Smith, Lee Thompson (Home Title Guaranty Co.), 180 Fulton St. (7).
Smith, Malcolm E. (Malcolm E. Smith Co.), 185 Madison Ave. (16).
Smith, Mary R. (Apartment & Home Rlty. Co.), 147 E. 50th St. (22).
Sokolow, Isidore (Sokolow & Co.), 1428 St. Nicholas Ave. (33).
Sonn, Howard M. (Sonn-Saalberg Co.), 4060 Broadway (32).
Sonnenblick, Nathan J. (Sonnenblick-Goldman Corp.), 100 E. 42nd St. (17).
Sparry, Walter La M., 14 E. 47th St. (17).
Spear, Maurice R. (Spear & Co. Inc.), 402-4 5th Ave. (18).
Spier, Bernard S. (The Spier Co. Inc.), 280 Madison Ave. (16).
Spiselman, Samuel (Seaboard Funding Corp.) 79 Wall St. (5).
Spitzer, Victor, 51 E. 42nd St. (17).
Stark, Louis B., 342 Madison Ave. (17).
Stearns, Mrs. Frances E., 44 W. 10th St. (11).
Steele, Joseph J. Jr. (Town & Country Real Est. Corp.), 305 Broadway (7).
**Steffens, Charles D. (Meyer & Steffens Inc.),** 231 W. 96th St. (25).
Stein, Jack, 62 W. 45th St. (36).
Steinfeld, Joseph L. (Joseph L. Steinfeld Co.), 814 Lexington Ave. (21).
Stephenson, C. C., 342 Madison Ave. (17).
Stern, Gerald A. (Sol Stern & Co. Inc.), 21 W. 46th St. (19).
Sternlight, Edward C., 338 E. 53rd St. (22).
Stevenson, Alan A. (Montauk Beach Co. Inc.), 1 E. 42nd St. (17).
Stromberg, S. E. (N.Y. Telephone Co.), 140 West St. (7).
Sullivan, Frank J. (Frank J. Sullivan Co.), 60 E. 42nd St. (17).
Sulzberger, Edward (Nassoit, Sulzberger & Co. Inc.), 175 W. 72nd St. (23).
Sutton, David V. (Cross & Brown Co.), 270 Madison Ave. (16).
Tabolt, Jacob J., 239 W. 42nd St. (18).
Tankoos, William G. (Tankoos & Co.), 331 Madison Ave. (17).
Taubert, Mark, 227 E. 86th St. (28).
Tauss, Ivan D., 342 Madison Ave. (17).
**TAYLOR, F. DURAND (Durand Taylor Co.), 93 Worth St. (13).**
Taylor, Lester (Lester Taylor Inc.), 121 E. 61st St. (22).
Tenzer, Herbert (Barton Inc.), 80 De Kalb Ave., Brooklyn (1).
Thomases, Arthur S., 250 W. 57th St. (19).
Thorne, Albert M. (Oceanic Investing Corp.), 501 5th Ave. (17).
Tindale, Richard T., 520 5th Ave. (36).
Tishman, Jack A. (Curtis-Johnson Inc.), 461 4th Ave. (16).
Tomkins, Rexford E. (City & Suburban Homes Co.), 420 Lexington Ave. (17).
Tower, William B. (Equity Conservation Corp.), 270 Madison Ave. (16).
Trinchese, Frank (Frank Trinchese & Co.), 207 E. 116th St. (29).
Trunk, Anton L., 25 W. 43rd St. (18).
Tunney, Vincent W. (John B. Hibbard Co. Inc.), 692 Broadway (12).
Tuttle, Wylie F. L. Jr., 261 Madison Ave. (16).
Twitchell, Hanford M., 52 Vanderbilt Ave. (17).
**TYSEN, J. C. (Previews Inc.), 49 E. 53rd St. (22).**
Ulrich, Werner, 25 Tudor City Pl. (17).
Urban, Martin M. (Urban Co.), 1457 Broadway (36).
**Van de Water, Edward T. (E. T. Van de Water & Co. Inc.), 11 Park Pl. (7).**
van Lier, Edward, 40 Worth St. (13).
Van Loan, William Rodman (F & G Pflomm), 1333 Broadway (18).
Vitagliano, G., 129 E. 55th St. (22).
Vought, Douglas (Vought, Ward & Nicholls Inc.), 48 E. 43rd St. (17).
**WAKEFIELD, BERNARD (Cushman & Wakefield Inc.), 281 Madison Ave. (17).**
Walker, Charles L., Rm. 1111, 52 Wall St. (5).
**Walker, Thomas B. (Wm. C. Walker's Sons)** 270 Broadway (7).
Walker, William C., 270 Broadway (7).
**WALTER, WILLIAM L. (Walter & Samuels Inc.), 18 E. 46th St. (17).**
**Walsh, Eugene A., 399 Pearl St. (7).**
Warnecke, George W. (George W. Warnecke & Co. Inc.), 270 Madison Ave. (16).
Warsawer, Harold N. (Sidney L. Warsawer & Son), 303 W. 42nd St. (18).
Wattner, H. C. (E. A. Strout Realty Agency Inc.), 255 4th Ave. (10).
Watts, Alex P. (Alex P. Watts Inc.), 422 W. 42nd St. (18).
**Weber, Alexander (Weber & Co.), 66 W. 38th St. (18).**
Weinberg, Arnold (Paramount Properties Inc.), 1 Wall St. Rm. 2108 (5).
Weisman, Norman E., 175 5th Ave. (10).
Weldon, H. (Westinghouse Electric Corp.), 9 Rockefeller Plaza (20).
Werner, Jules H., 1450 Broadway (18).
**Wheelock, Morgan D. (Braislin, Porter & Wheelock Inc.), 545 5th Ave. (17).**
White, Irving (Chemical Bank & Trust Co.), 165 Broadway (15).
White, William Alfred, 100 W. 13th St. (11).
Whiting, Ralph D. (Wm. H. Whiting & Co.), 92 Liberty St. (6).
Whitmer, Harry T., 65 Broadway (6).
Widelitz, Benjamin, 2112 Broadway (23).
Wilcox, Clark R. (Clark Wilcox Co.), 535 5th (17).
Wilds, Horace W., 51 Madison Ave. (10).
Williams, Oliver, 24 W. 8th St. (11).
Williams, William J. (Bing & Bing Inc.), 119 W. 40th St. (18).
Wilson, Boyd E., 100 5th Ave. (11).
Winston, Leonard J., 550 5th Ave. (36).
Winston, Norman K. (N. K. Winston & Co. Inc.), 22 W. 48th St. (19).
Wittman, Frank (Farber-Wittman Inc.), 165 E. 72nd St. (21).
Wolfe, Ed R., 7 E. 42nd St. (17).
Wolff, Hugo, 200 W. 72nd St. (23).
Wolford, Mortimer J., 271 W. 125th St. (27).
Wolfson, Erwin S., 2 Park Ave. (16).
Woods, Love B. (Love B. Woods & Co. Inc.), 261 W. 125th St. (27).
Wyckoff, Frederick A. Jr. (Wood, Dolson Co. Inc.), 241 W. 72nd St. (23).
Zaccaro, Philip (Zaccaro Co. Inc.), 225 Lafayette St. (12).
**Zagat, Paul Henry (Paul H. Zagat & Co. Inc.), 509 Madison Ave. (22).**
**Zimmerman, Herbert (Globus Realty Corp.),** 250 W. 57th St. (19).
Zimmerman, Irving (Geo. C. Ponter & Co.), 165 Broadway (6).
Zimmerman, John G., 250 W. 57th St. (19).
Zindler, Irving (The Clark-Robinson Corp.), 55 Broadway (6).
Zinner, Paul P. (Paul P. Zinner Inc.), 43 E. 49th St. (17).

**WALTER & SAMUELS**
INCORPORATED
18 EAST 46th ST.
**NEW YORK 17, N.Y.**
REPRESENTING PURCHASERS OF 100% RETAIL PROPERTY AND CHAINS INTERESTED IN LEASING
**Broker Cooperation Invited**

## Niagara Falls Real Estate Board

Active Members, 39.
**President: Clarence R. Bell, 770 Main St.**
**Secretary: Leo P. Giusiana, 2509 Hyde Park Blvd.**
Allen, C. Edgar, Gluck Bldg., Falls St.
Baltzley, John F., 797 VanRensselaer Ave.
Barnum, Arthur K., Niagara County Sav. Bk., 418 3rd St.
Bell, Clarence R., 770 Main St.
Cardamone, Joseph J., Hancock Bldg., Falls St.
Connolly, Daniel S., 807 Main St.
DeFranco, Russell, 839 17th St.
Dolan, Daniel, 1127 North Ave.
Flanagan, Mathew, 526 Niagara St.
Giusiana, Leo P., 2509 Hyde Park Blvd.
Gray, Howard, Marine Trust Co., Falls St.
Hapeman, Leo E., Portage Street, Lewiston.
Hays, C. O., 805 Division Ave.
Herbst, George M., 311 Falls St.
Hilts, R. M. & Son, 8701 Buffalo Ave.
Johnson, Walter S., 2532 Hyde Park Blvd.
Keller, Anthony, 1924 Niagara St.
Krueger, Mrs. Hazel, 1604 United Office Bldg.
Levy, Bernard, 1417 Main St.
Lyon, Roland G., 148 65th St.

Sales and Management Specialists of New York City Properties
**DURAND TAYLOR COMPANY**
93 Worth St. (335-37 Broadway)
New York, N.Y.
Telephone Walker 5-6800
Durand Taylor, C.P.M., M.A.I.

Marsh, Charles R. Jr., 1826 Niagara Ave.
McKevitt, Joseph E., 1508 Main St.
McNulty, John F., 770 Main St.
Morris, William T., 823 Morley Ave.
Newfang, C. C., Gluck Bldg., Falls St.
O'Hara, T. A., Gluck Bldg., Falls St.
**Oppenheim, Max, 1417 Main St.**
Palumbo, John, 760 Main St.
**Porter, Alex L., 44 Falls St.**
Prozeller, Newcomb, 551 Main St.
**Reese, J. H., 1903 Tenth Street.**
**Rice, W. R., 536 Cedar Ave.**
Ricker, Melvin A., 955 Niagara Ave.
**Ripple, Frank J., 44 Falls St.**
Schmoyer, Chas. F., 1508 Main St.
**Tavano, Thomas J., 645 19th St.**
**Thaler, Leo C., 433 3rd St.**
Tuttle, Thomas R., M & T Bank.
Zito, John V., 1702 Pine Ave.

## Northern Chautauqua Real Estate Board

Active Members, 15.
**President: Julian A. Opacinch, 162 E. 4th St.**
**Secretary: Mrs. Stephen (Estelle) Kalfas, 766 Central Ave.**
Adolph's Realty, 63 N. Martin St., Dunkirk.
Baird Realty Co., 180 Temple St., Fredonia.
Central Realty Co., 921 Central Ave., Dunkirk.
Crocker, Lewis S., 146 Temple St., Fredonia.
Harris, William G., Main St., Portland.
Heppell-Robinson Co., 409 Central Ave., Dunkirk.
Kalfas Real Estate Agency, E., 766 Central Ave., Dunkirk.
Kehr, Lee A., West Lake Rd., Dunkirk.
Leone Real Estate Agency, M.&T. Bank Bldg., Dunkirk.
Monroe Realty Co., 301 Central Ave., Dunkirk.
Opacinch, Julian A., 162 E. 4th St., Dunkirk.
Pleszewski Agency, 198 Lake Shore Dr. E., Dunkirk.
Tremaine Agency, 18 W. Main St., Fredonia.
Tyszko, Felix, 35 Summer St., Fredonia.
Woodcock Realty Co., 4 W. Main St., Fredonia.

## Realty Board of Olean

Active Members, 12; Others, 2.
**President: Bernard Dunn, Exchange Bank Bldg.**
**Secretary-Treasurer: Oviatt V. Heliker, Exchange Bank Bldg.**
Baron, Russell J., 319 W. State St.
Bradley Real Estate, 311 Laurens St.
Brook Agency, Hedley, 109½ Laurens St.
Jaeger, Robert H., 423 W. State St.
Johnson, Helen E., Portville.
Lucyszyn, Mike, 122 Elmore Ave.
Mandeville Real Estate Agency Inc., Exchange Nat'l Bank Bldg.
Rasey, W. W., Exchange Bank Bldg.
Sader Agency, Exchange Bank Bldg.
Southern Tier Realty Co., 148 N. Union St.
Spindler Dunn Co. Inc., Exchange Bank Bldg.
Weaklund, Bernard H., 218 A. W. State St.

## Orange County Realty Board

Active Members, 41; Others, 6.
**President: Harry G. La Mothe, 163 Broadway, Newburgh.**
**Secretary: Louise A. Budney, P.O. Box 525, Newburgh.**
Bannister, Morris H., Peekskill.
Barr, Mabel H. (Barr Agcy.), 465 Broadway, Newburgh.
Boughton, Paul W., 1½ Dolson Ave., Middletown.
Brooks, Charles K. (Brooks Agcy.), 7 Lake St., Monroe.
Budney, Mrs. Louise A. (Panarello & Hudson), North Plank Rd., Newburgh.
Crandall, Edna F. (Benton Agcy.), Highland Ave., Otisville.
Christmas, Wilbur E., Windemere Ave., Greenwood Lake.
Durland, W. Sanford, Main St., Chester.
Dinkin, Joseph, 103 North St., Middletown.
DeBenio, Anthony J., 36 Tower Ave., Maybrook.

**HENRY WALTEMADE** INC
REALTORS
INDUSTRIAL
COMMERCIAL
RESIDENTIAL
APPRAISALS
AUCTIONS
MORTGAGES
SALES
**369 East 149th Street**
**New York, 55, N. Y.**

Emerich, Augustus Jr., Windmere Ave., Greenwood Lake.
Flynn, Humes M., Washingtonville.
**FOSS, HARRY P., 24 Front St., Port Jervis.**
Hicks, Theadore J., 201 W. Main St., Highland Falls.
Hull, Henry R. (Warren Gildersleeve Agcy.), Central Valley.
LaMothe, Harry G. (La Mothe Agcy.), 163 Broadway, Newburgh.
Levy, Mrs. May Goodman (Goodman Agcy.), 52 Willow Ave., Cornwall.
Llavria, Joseph C., M.D. 14 New Windsor, Newburgh.
MacDonald, Elmer C., 4 Carpenter Ave., Monroe.
Melrose, Elsie (Stone Agcy.), Main St., Cornwall.

**HARRY P. FOSS**
REAL ESTATE
APPRAISALS
INSURANCE
BUILDERS OF HOMES
**Tel: 4-9532**
**24 Front Street**
**PORT JERVIS, NEW YORK**

Meola, Harry Sr. (Meola & Meola), 15 South St., Middletown.
Meola, Rendich (Meola & Meola), 15 South St., Middletown.
Michls, V. A., P.O. Box 27, Cuddebackville.
Nickles, Mrs. Mary A., 19 Crescent Pl., Middletown.
Neilson, Henry L., Warwick.
O'Donnell, Eleanor M. (Warren Gildersleeve), Central Valley.
Palen, Jacob S., 201 Main St., Highland Falls.
Panarello, Eugene S. (Panarello & Hudson), P.O. Box 525, Newburgh.
Raynor, Wilfred L., 26 Main St., Warwick.
Reinheimer, Leo, Monroe.
Ritter, Fred C. (Ritter Agency), 116 North St., Middletown.
Rossiter, Ralph, Rt. 208, Monroe.
Segal, Beatrice, Walden.
Skyer, Edward P., 877 Broadway, Newburgh.
Sweeten, Edwin J., 239 Main St., Cornwall.
Taylor, Archibald (Archibald Taylor Inc.), 24 North St., Middletown.
Vail, Emily, R.D. 1, Warwick.
Venturi, Rodolfo U., Slate Hill.
Voulelis, Stanley L., 26 North St., Middletown.
Wallace, Mrs. Foster S., 6 N. Church St., Goshen.
Wilkins, Henry J. Jr. (H. J. Wilkins Agcy.), 60 2nd St., Newburgh.

## Oswego County Real Estate Board

Active Members, 18.
**President: Leon O. Keeney, 48 S. 1st St., Fulton.**
**Secretary: Charles E. Harrington, 163 E. 5th St., Oswego.**
Dowd, Harold E., 212 W. First St., Oswego.
Farrington, H. G., Pulaski.
Fichera, Nunzio, 41 W. 1st St., Fulton.
Fitzgibbons, George, 12 E. Bridge St., Oswego.
Hastings, E. M., Pulaski.
Holly, Henry W., 108 W. Oneida St., Fulton.
Ingram, Daniel W., 122 West Cayuga St., Oswego.
Keeney, G. Leon, 48 S. First St., Fulton.
King Real Estate of Oswego, N.Y., Inc., 76 E. First St., Oswego.
Lebro, Theodore P., 316½ W. 1st St., Fulton.
Leroy, F. P., 92 E. 2nd St., Oswego.

ROCHESTER
N. Y.
SALES
LEASES
APPRAISALS
MORTGAGE LOANS
RALPH R. BORCHARD
Realtor
63 East Ave. Hamilton 1740

Charles M. Dispenza
Specializing in Residential and Commercial Property
All Phases of Real Estate in Rochester Area
Six State Street
Rochester 14, N.Y.

Rochester 14, N.Y.
INDUSTRIAL
REAL ESTATE
•
Edward B. Foote
Member Society of Industrial Realtors
25 Exchange St. Hamilton 9792

**OSWEGO COUNTY (Cont.)**

Marine Midland Trust Co. of Central N.Y., Oswego.
Molinari, Frank, 54 E. Bridge St., Oswego.
Oswego City Savings Bank, Oswego.
Oswego County Savings Bank, Oswego.
Quinn, Burton, 48 S. First St., Fulton.
Security Bldg. & Loan Ass'n, Oswego.
Westcott, H. L., 70 W. Bridge St., Oswego.

## Otsego Delaware Real Estate Board

Active Members, 18; Others, 1.
President: Stanley R. Fish, Hartwick.
Secretary: Byron M. Markle, 108 Chestnut St., Oneonta.

Atkinson, Robert E., 41 Main St., Unadilla.
Bookhout, Robert, 14 Dietz St., Oneonta.
Bowne, Gerald N., 44 Main St., Sidney.
Caou...e, Edward, Stamford.
Dix, Fred, Hancock.
Fatta, Frank, 108 Chestnut, Oneonta.
Fatta, Joseph, 8 Birch St., Oneonta.

Andy Chenelly
Suburban and
Farm Specialist
350 E. Main Street
ROCHESTER, N. Y.
Hamilton 5000
East Rochester 1074

Fish, Stanley, Hartwick.
Hamilton, Norman, Stamford.
Hoagland, John H., Stamford.
Mang, Sidney, 44 Main St., Sidney.
Markle, Byron M., 108 Chestnut St., Oneonta.
Monroe, James W., 8 Clinton St., Oneonta.
Ogden, Thomas, Walton.
Shaver, I. Albert, Prattsville.
Shields, Lawrence, Martin Brook St., Unadilla.
Silliman, Albert, 401 Main, Oneonta.
Silliman, Golda M., 401 Main St., Oneonta.

## Putnam County Real Estate Board

Active Members, 19; Others, 5.
President: Walter C. Ludewig, Carmel.
Secretary: Arthur C. Hamilton, Towners.

Bannister, Morris H., 904 Main St., Peekskill.

INDUSTRIAL
COMMERCIAL
RESIDENTIAL
THE
RALPH KLONICK
CORPORATION
Incorporated 1918
901 Sibley Tower Bldg.
ROCHESTER 4, N. Y.
HAmilton 1650
Appraisal Management

Beck, Florence, Mahopac.
Dale, Henry Jr., Haviland Dr., Patterson, R.F.D.
Dodge, Leslie P., Mahopac.
Godsen, William C., Mahopac.
Grimes, Thomas C., Bedford Village.
Hamilton, Arthur C., Towners.
Hubbard, Marion L., Carmel.
Joyce, Edward, Mahopac.
Lounsbury, Gertrude E., Mahopac.
Ludewig, Walter C., Carmel.
MacDonald, Jock, Mahopac.
Rich, C. William, Brewster.
Riley, Frank Jr., Riley Bldg., Peekskill.
Smith, Kitty, Putnam Valley.
Spain, William D., Mahopac.
Tompkins, Jesse, Lake Oscawanna.
Trankina, Antoinette, Haviland Dr., Patterson, R.F.D.
Wismath, Emil, R.F.D. 2, Putnam Valley.

## Real Estate Board of Rochester, N.Y., Inc.

Active Members, 220; Others, 121.
President: Thomas S. Wills Jr., 63 State St. (14).
Executive Secretary: Robert S. Elwell, 25 Exchange St., Rm. 603 (14).

Abigail, Wilfred N., Rm. 31, 217 East Ave. (4).
Agnello, Joseph L. (Joseph L. Agnello & Son), 2244 Clifford Ave. (9).
Albright, Peter C. (P. C. Albright Agcy. Inc.), 801-6 Genesee Valley Trust Bldg. (14).
Allen, Warren W. (Lincoln-Rochester Tr. Co.), 402 Lincoln-Alliance Bank Bldg. (4).
Apetz, John H. (John H. Apetz Corp.), 516 Genesee Valley Trust Bldg. (14).
Appleby, Linus S., 545 Winton Rd. N. (10).
Audino, Anthony (Barry Rlty Co.), 272 North St. (5).
Battle, Charles ("C" Battle Rlty.), 1840 Lehigh Station Rd., Henrietta.
Beardsley, Harry S. (Beardsley-Clarke Rlty. Co.), 19 Main St. E. (14).
Bednarz, Henry A. (Bednarz Rlty.), 563 Hudson Ave. (5).
Benson, Mrs. Clara B. (Benson Rlty Co.), 513 Lyell Ave. (6).
Bergin, Mrs. Mae E. (Maplewood Rlty.), 37 Flower City Park (13).
Bianchi, Anthony P. (Buy & Key Rlty Co.), 485 Lexington Ave. (13).
Biernbaum, Ralph R. (Jacob Gross Inc.), 205 Monroe Bldg. (14).
Blownstine, Herbert A., 182 Sobbs Hill Dr. (10).
BORCHARD, PALPH R., Rm. 4, 64 East Ave. (4).
Boyko, Sam (Boyko Rlty.), Rms. 112-114, 51 Clinton Ave. S. (4).
Brenna, James E. (Brenna Rlty. Co.), 34 State St. (14).
Brenna, Thomas H. (Brenna Rlty. Co.), 34 State St. (14).
Brill, Herbert M., 167 Chestnut Hill Dr. (17).
Brockway, LaMonte W. (LaMonte W. Brockway Inc.), 417 Terminal Bldg. (14).
Brooks, Irving L., 251 Powers Bldg. (14).
Brown, C. Wesley, 142 Trafalgar St. (11).
Brown, Wallace E. Jr. (Alliance Org. Inc.), 350 Main St. E. (4).
Cameron, Wm. R. (Cameron Rlty.), 214 Powers Bldg. (14).
Campagna, Miss Grace M. (Campagna Rlty. Co.), 527 Emerson St. (13).
Campbell, Albert I., 1003 Clinton Ave. S. (20).
Carmichael, James J., 855 Powers Bldg. (14).
Carroll, Robert H. (R. H. Carroll Corp.), 122 E&B Bldg. (14).
Challice, Wm. R. (Eastman Svgs. & Loan Assn.), 343 State St. (14).
CHENELLY, ANDREW (Alliance Org. Inc.), 350 Main St. E. (4).
Clancy, Miss Ina H., Rm. 414, 16 Main St. E. (4).
Clarke, Allen, 31 Outlook Dr. (23).
Cobb, Amos H. (Hubbell Cobb), 1795 Monroe Ave. (18).
Cobb, George W., 409 Chili Ave. (11).
Cobb, Warren, 1664 Monroe Ave. (18).
Colgan, Carroll C., 84 Inglewood Dr. (19).
Connors, Mrs. Claire (Connors Rlty.), 15 Gilbert Dr. (9).
Corrigan, Hugh D. (Slade & Suter Co. Inc.), 925 Commerce Bldg. (4).
Crone, Edward R. (Crone Rlty Co.), 1627 Monroe Ave. (18).
Curre, Lucien A. (Rochester R.E. Co.), 529 Genesee Valley Trust Bldg. (14).
Curtin, Frank T., 96 Rossiter Rd. (20).
Davis, Mrs. Grace W., 407 Edgewood Ave. (18).
DiPoala, Samuel, 1050 Clinton Ave. N. (21).
DISPENZA, CHARLES M., 502 Elwood Bldg. (14).
Doherty, Robert H. ("Doherty"), 352 Hurstbourne Rd. (9).
Donahue, Daniel, 62 Rowley St. (7).
Dorr, William E. (Dorr-Moose Rlty.), 816 Powers Bldg. (14).
Drumm, Frank A. (Alliance Org. Inc.), 350 Main St. E. (4).
DuVall, Mrs. Mildred (M. DuVall), 341 Orland Rd. (9).
Emerson, Paul E. (Community Svgs. Bank), Main Corner Clinton (4).
Engert, F. Burbank, 309 Dartmouth St. (7).
Engert, George A., 39 State St. (14).
Erb, Herbert J., 523 E&B Bldg. (14).
Ese, Frank J. (Frank Ese Corp.), 350 Ridge Rd. W. (15).
Feldman, Mike (Mike Feldman Rlty Co.), 383 Joseph Ave. (5).
Feldman, William A., 1451 Lake Ave. (13).
Fogarty, Walter B. Jr., 291 Arnett Blvd. (11).

ROCHESTER, N. Y.
MacQueen
REALTY COMPANY
Sales, Appraisals, Insurance
Residential Construction
Land Development
Virginia MacQueen, Owner
1551 Monroe Ave. GR 0670

Foley, Michael H. (Hanrahan Rlty. Co.), 614 Reynolds Arcade Bldg. (14).
FOOTE, EDWARD B., 25 Exchange St. (14).
Forquer, Mrs. Rhoda, 1385 Monroe Ave. (18).
France, Patrick N. (Pat France Rlty.), 316 Grand Ave. (9).
Fraysier, Daniel W., 920 Winton Rd. S. (18).
Garfield, Harry H. (H. H. Garfield Rlty. Co.), 812 Genesee Valley Trust Bldg. (14).
Garland, Mrs. Agnes C. (Garland Rlty.), 281 Eastman Ave. (15).
Garland, Edward A., 161 Edgemont Rd. (20).
Gent, James O. (J. O. Gent Rlty. Co.), 801 Commerce Bldg. (4).
Gibbs, Lewis W. (Home Finding Serv.), 1427 Hudson Ave. (17).
Gifford, Arthur L., 222 Alpine Dr. (18).
Giustino, Leonard A., 249 Powers Bldg. (14).
Glamack, Nick, 196 Deerfield Dr. (9).
Gleason, C. Arthur, 118 Powers Bldg. (14).
Goater, John, 1364 Dewey Ave. (13).
Golden, Mrs. Ruth, 4052 St. Paul Blvd. (17).
Goldstein, Louis (State Rlty.), 34 Trenaman St. (21).
Gorsline, Wm. H., 311 Alexander St. (4).
Goyette, J. Leon (Lee Goyette), 127 Landing Rd. S. (10).
Greeno, Follett L. (F. L. Greeno & Co. Inc.), 431 Burke Bldg. (4).
Grunert, Harold F. (Harold F. Grunert Assoc.), Rm. 311, 31 Exchange St. (14).
Guarrera, Frank (Community Rlty.), 160 Harvard St. (7).
Hack, Oscar C., 16 Beverly Hgts. (16).
Hall, G. Norbert (Royal Rlty. Co.), 22 Columbia Ave. (8).
Hall, James R. (Hall Rlty. Co.), 259 Powers Bldg. (14).
Halperin, Leon (Lee Halperin Rlty.), 935 Main St. E. (5).
Harmon, Mrs. Irene (Harmon Rlty. Co.), 73 Marlborough Rd. (19).
Harris, Donald D., 16 Main St. W. (14).
Hartung, Eugene G., 1694 Penfield Rd., Penfield.
Harwood, Arthur S., 74 Park Ave. (7).
Helfrich, Lawrence E. (Helfrich-Lovett Rlty. Inc.), Rm. 215, 42 East Ave. (4).
Hempel, Frank L., 1090 Culver Rd. (9).
Henderson, A. E., 103 Argyle St. (7).
Hickson, Charles R. (Hickson Assoc.), 165 E. Parkway (17).
Hill, Mrs. Verna B., 1130 Howard Rd. (11).
Hills, Fred M. (Flower City Rlty. Inc.), 1465 Monroe Ave. (18).
Hoeber, Joseph W., 63 Elmtree Rd. (1).
Housel, Morgan C., 1752 Monroe Ave. (18).
Howe, Charles F. (Howe-Morgan), 94 S. Washington St. (14).
Howe, Paul M., 616 E&B Bldg. (14).
Infarinato, Robert C. (Francis P. Bianchi R.E.), 39 State St. (14).
Jarvis, R. N. (Jarvis Rlty.), 837 W. Main St. (11).
Johnston, Albin G., 20 Cardiff Pk. (10).
Kane, William S., 22 Buffard Dr. (10).
Kartes, Walter J. (Kartes Rlty), 3588 Dewey Ave. (16).
Kallman, William, 276 Wyndham Rd. (9).
Kesselring, Cam J., 363 Laurelton Rd. (9).
Keuper, I. J. Jr. (Keuper Rlty. Inc.), 116 Humboldt St. (10).
Kier, Mrs. Alvina E., 25 S. Winton Rd. (10).
KLONICK, RALPH (Ralph Klonick Corp.), 901 Sibley Tower Bldg. (4).
Kohl, Oscar E., 160 Amerige Park (17).
Kravetz, Fred B. (Kravetz Rlty. Co.), 324 Powers Bldg. (14).
Licata, Alfred B. (Empire Rlty. Co.), 669 Jay St. (11).
Licata, Rudolph B., 58 McNaughton St. (6).
Lobene, Nunzio (Nunz Lobene), 970 Clinton Ave. N. (21).
Loeb, Arthur E. (Loeb & Rosenthal Co. Inc.), 128 Powers Bldg. (14).
Loysen, Edward S. (Columbia Bk. Sav. & Loan Assn.), 31 Main St. E. (14).
Ludington, Howard J. (H. J. Ludington R.E. Co.), 45 Exchange St. (14).
Lum, Donald A. (Lum R.E. Co.), 248 Powers Bldg. (14).
MacEachron, DeWitt (C-Mac), 441 Powers Bldg. (14).
MacQueen, Mrs. Virginia (MacQueen Rlty.), 1551 Monroe Ave. (18).
Malley, William J., 35 Lark St. (13).
Malta, Charles F. (Browncroft Rlty.), 376 Merchants Rd. (9).
Mannella, Thomas N. (H. T. Mannella Corp.), 432 Powers Bldg. (14).
Marcille, Harry B. (Harry B. Marcille Inc.), Rm. 905, 14 Franklin St. (4).
Marks, William, 589 Monroe Ave. (7).
Marx, William G., Rm. 108, 16 State St.
Mazzara, Peter S., 1676 Clifford Ave. (9).
McCallion, Thomas E., Rm. 300, 25 Exchange St.
McGarraghy, Thomas J. (McGarraghy R. E. Co.) 960 Portland Ave. (21).
McIntosh, Clarence E. (C. E. McIntosh Corp.), 39 Main St. E. (14).
McKelvey, Fred (Security Trust Co.), 103 Main St. E. (4).
Mickles, Andrew J. (Mickles & Son), 258 Court St., Loew's Theatre Bldg. (4).
Millhofer, Emmeran J. (Stonewood Rlty.), 3349 Lake Ave. (12).
Moonan, Paul D. (Monroe Abstract & Title Co.), 20 Main St. W. (14).
Moore, James R., 265 Mt. Vernon Ave. (20).
Morris, Edward F., 68 Everett St. (13).
Moulton, Clayton B., 1536 Dewey Ave. (13).
Normand, Charles J. (Veteran Rlty.), 918 Monroe Ave. (20).
Normand, William A. (Flower City Rlty.), 1467 Monroe Ave. (18).
Nothnagle, John T. (John T. Nothnagle Inc.), Suite 9, Reynolds Arcade Bldg. (14).
Nowack, Chester J., 329 Winsor Rd. (12).
Nugent, Mrs. Amelia D., 3142 Culver Rd. (9).
Nugent, James J., Rm. 323, 42 East Ave. (4).
Osgood, Arnold H. (Abstract & Title Ins. Corp.), 33 Exchange St. (14).
Parmelee, Ernest G. (E. G. Parmelee R.E. Co.), 412 Wilder Bldg. (14).
Passero, Joseph J. (Powers Rlty. Serv.), 426 Powers Bldg. (14).
Pearce, Artur D. (Pearce Rlty.), 35 Nile Dr. (9).
Pedulla, James J. (Powers Rlty. Serv.), 426 Powers Bldg. (14).
Peraino, Paul R., 17 Sigel St. (5).
PERKINS, HENRY, T. (H. T. Perkins Rlty. Co.), Rm. 203, 31 Exchange St. (14).
Petranto, Angelo J., 535 Powers Bldg. (14).
Pfahl, Alvin E., 706 Wilder Bldg. (14).
Phillips, Carl A., Rm. 26, City Hall (14).
Plantone, Cosmo A. (Ridge R.E. Co.), 3121 Ridge Rd. W. (13).
Plumeri, Louis C., 122 Glendale Park (13).
Pogue, Leslie B., 2155 Dewey Ave. (16).
Polvino, Joseph T., 1651 Clifford Ave. (9).
Pomeroy, Donald T. (Pomeroy Org. Inc.), 81 East Ave. (4).
Press, Elliott H., 154 Cobbs Hill Dr. (10).
Radde, Robert F., 12 Ranch Village Lane (11).
Raymer, Clyde W., 1208 Lake Ave. (13).
Reilly, Robert, 944 Lincoln-Alliance Bank Bldg. (4).
Ribley, J. Wesley (Ribley Rlty.), 2286 Hudson Ave. (21).
Richardson, Herbert M., 470 Court St. (7).
Richmond, Mrs. Blanche D., 12 Arnold Park (7).
Roberts, Louis A. (Roberts R.E. Co.), 555 Lake Ave. (13).
Rogers, Herbert A., 601 Monroe Bldg. (14).
Rosenbloom, Harvey B., 96 Dartmouth St. (7).
Ross, Herbert A., 1209 Mt. Read Blvd. (6).
Rotundo, Thomas P., 135 State St. (14).
Rowe, Albert W., 446 Powers Bldg. (14).
Rupert, Howard C., 15 Riverside St. (13).
Ruppert, Harry P. (Harry P. Ruppert Rlty. Co.), 209 Wilder Bldg. (14).

Ryan, Charles F. (Ryan & Ryan Inc.), 85 Charlton Rd., Iron (17).
Ryan, Don, 20 Manor Dr. (17).
Seils, Edward C. Sr. (Seils Assoc.), 169 Argo Park (13).
Seitz, Walter F., 1323 Commerce Bldg. (4).
Sekol, Arthur L., 392 Thurston Rd. (19).
Sevio, George M. (Mercury Rlty.), 383 North St. (5).
Shackleford, Mrs. Nora F., 128 Cutler Bldg. (4).
Sillato, Samuel C. (Central Trust Co.), 25 Main St. E. (14).
Slade, Lester P. (Slade & Suter Co. Inc.), 923 Commerce Bldg. (4).
Slater, Robert A. (Slater Rlty.), 471 Webster Ave. (9).
Snyder, Frank J. (Snyder Rlty.), 238 Willmont St. (9).
Spencer, Adrian L. (Monroe County Svgs. Bank), 35 State St. (14).
Spoor, Earl G., 95 Penarrow Rd. (18).
Spoto, Mrs. Josephine C. (Josephine C. Spoto Rlty.), 229 Fulton Ave. (13).
Stanin, Mrs. Blanche C. (Stanin Rlty.), 143 Desmond Rd. (16).
Starr, Irving (Alliance Org. Inc.), 350 Main St. E. (4).
Steele, B. K., 31 Exchange St. (14).
Streb, Norbert (Norbert Streb Co.), 24 Oscar St. (21).
Street, Donald T., 117 Branford Rd. (18).
Stubbs, Saumel E., 82 St. Paul St. (4).
Sturiale, John, 246 Martin St. (5).
Sutton, Clyde T. (Rochester Svgs. Bank), Franklin St. Office (4).
Sutton, Clyde V., Rm. 610, 14 Franklin St. (4).
Swift, Rolland Rd., 310 Exchange Bldg. (14).
Tator, Freeman B. (Allen Rlty. Co.), 708 Powers Bldg. (14).
Tausch, Mrs. Anna M., 624 Kings Hgwy. (9).
Teller, Palmer H., 2480 Elmwood Ave. (18).
Thomas, Harry F. (Thomas & Cook), 328 Main St. E. (4).
Tighe, John D., Rm. 603, 25 Exchange St. (14).
Todair, Charles (Todair Realty Co.), 16 Main St. W. (14).
Toor, Bernard B., 522 Burke Bldg. (4).
Travers, Michael H., 472 Oxford St. (7).
Tripoli, Joseph (Tripoli Rlty. Co.), 54 Revella St. (9).
VandenBerg, Edward, 225 Elmcroft Rd. (9).
VanDeusen, Earl W., 455 Seneca Pkwy. (13).
VanReypen, Mrs. Pearl E., 48 N. Country Club Dr. (18).
Wagner, Wallace J. (Thomas & Cook), 328 Main St. E. (4).
Waingrow, David, 28 Overdale Park (20).
Warner, Frederick L., 11 Granger Pl. (7).
Weichman, Harold L., 150 Garford Rd. (9).
Weidenmiller, Henry, 110 Berkeley St. (7).
Westbrook, Lawrence W., 1654 Ridge Rd. E., Webster.
Whelehan, Wm. T., 45 Exchange St. (14).
Wicks, Ralph A., 1722 Mt. Hope Ave. (20).
Wills, Thomas S. Jr. (Wills Realty Corp.), 63 State St. (14).
Wilson, Herbert E., 508 First Fed. Svgs. Bldg. (4).
Woodruff, Donald L., 259 Seville Dr. (17).
Zaretsky, Michael D., 597 Hudson Ave. (5).

## Rockland County Board of Realtors

Active Members, 37; Others, 32.
**President: Sidney Rubin, Main St., Spring Valley.**
**Secretary: John H. Renken Jr., 20 N. Broadway, Nyack.**
Angelino, Alphonse, Laurel Rd., New City.
Anton, John, 11 S. Broadway, Nyack.
Aronow, Moe, 11 Maple Ter., Spring Valley.
Bautzer, George, Thiells Rd., Mt. Ivy (P.O. Pomona).
Behrendt, Rudolph, Pearl River.
Brannon, Doyle, 37 S. Broadway, Nyack.
Brown, James J., 99 Lafayette Ave., Suffern.
Coyle & Coyle, Main St., New City.
Engels, Albert, Four Corners, W. Nyack.
Freeman, Thomas J. Agency, New Main St., Haverstraw.
Freedman, Lillian, 20 Fairview Ave., Nanuet.
Garber, Bernard J., Spring Valley.
Hand, Ray, Tappan.
Jolliffe, E. H., Burnside Ave., Congers.
Kennedy, A. J. Inc., 62 Lafayette Ave., Suffern.
Kilby, James Inc., 26 S. Broadway, Nyack.
Kirchner, Karl A. Inc., Tappan.
Kluber, John C., 200 S. Main St., Nanuet.
Kreinik & Smith, 36 Franklin Ave., Pearl River.
Leggett, Alan, Inc., 20 N. Broadway, Nyack.
Long, Euclid, Main St., Haverstraw.
Magrath, G. J. & Son, 119 S. Main St., Spring Valley.
Marcum, Carl, Lafayette Ave., Suffern.
Miele Bros., Monsey.
Milewski, Anthony, 14 N. Main St., Spring Valley.
Miller, John, Stony Point.
Murdock, Peter, 16 N. Main St., Spring Valley.
Murr, Louis, Pascack Rd., Spring Valley.
Pedersen, Marguerite, Main St., Manuet.
Renken, John H. Jr., 20 N. Broadway, Nyack.
Rubin, Sidney, 22 S. Main St., Spring Valley.
Shuart, Howard, 36 Park Ave., Suffern.
Spreen, Fred, 22 E. Central Ave., Pearl River.


**ROCHESTER**

H.T. PERKINS REAL ESTATE

BUILDER — REALTOR

•

Residential and Industrial
Sales and Management
Mortgage Loans
— Appraisals —

•

*Realtors Protected*

•

**HENRY T. PERKINS CO.**
Locust 6990
31 EXCHANGE STREET
ROCHESTER, N. Y.


Townsend, Clinton, Haverstraw.
Wright, Joseph, 94 Main St., Nyack.
Zimmerman, Martin, 11 S. Main St., Spring Valley.
Zwahlen, Frank, Post Office Bldg., Nanuet.

## Rome Real Estate Board

Active Members, 16.
**President: John W. Baynes, 159 W. Dominick St.**
**Secretary: O. G. Riley, 109 E. Garden St.**
Baker, Allen S., 200 N. George St.
Baynes, John W., 159 W. Dominick St.
Bowdish, Ellsworth, Stittville.
Brynilsen, Alexander E., Upper Turin Rd.
Carl, E. W., 127 W. Liberty St.
Delano, Lawrence, %Roth Bros. Co., 203 W. Dominick St.
Graves, Richard, 323 W. Embargo St.
Grogan, William B., 108 E. Dominick St.
Gurley, Clarence E., 103 W. Dominick St.
Healy, L. Carey, 215 W. Dominick St.
Lynch, John C., 103 W. Dominick St.
Martin, Mary E., 115 N. Washington St.
McLaughlin, C. Mark Inc., 125 N. James St.
Midlam, Robert W., 112 W. Dominick St.
Riley, Orson George, 109 E. Garden St.
Sestito, Fred P., 146 N. Washington St.

**St. Johnsville**
*(Individual Member)*
Lampman, George H., 31 W. Main St.

## St. Lawrence County Real Estate Board

Active Members, 10.
**President: Learned J. Langlois, Central Bldg., Massena.**
**Secretary: William C. Ward, 34½ Glenn St., Massena.**
Atkinson, R. Frank, 15 E. Main St., Gouverneur.
Bogardus, James H., Main St., Morristown.
Dompnier-Leonard Inc., 87 Main St., Canton.
Douglass, Robert B., 9 Market St., Potsdam.
Griffith, Clarence, Brasher Falls.
MacFadden, Earl, Town Hall, Canton.
Pitt, Milton M., 65 Main St., Canton.
Rodger, Andrew W., 25 Main St., Potsdam.

## Saranac Lake Real Estate Board

Active Members, 6; Others, 7.
**President: Alfred A. Moody, 4 Kiwassa Rd.**
**Secretary: Lynn Baxter, 44 Main St.**


**Schenectady, N. Y.**

Chain Store Locations
Business and Industrial Sites
Appraisals
Better Homes

**R. C. BLASE**
REALTOR
509 - 511 State St.
Phone 3-5639



**De Santis & Stino, Inc.**

Real Estate — Insurance
Land Developers — Builders

Developers & Managers of
Shopping Centers

Commercial & Industrial
Real Estate

Tel. 3-4567 — 4-3678
144 Barrett Street
SCHENECTADY, N.Y.


Ayres Inc., Clinton J., 44 Main St.
Greene, Floyd H., 59 Broadway.
Hayes, Curtis H., 52 Broadway.
Leggett Inc., Herbert R., 98 Main St.
Moody, Alfred A., 4 Kiwassa Rd.
Ward Inc., Thomas P., Hotel Saranac.

## Saratoga County Real Estate Board

Active Members, 13.
**President: Howard Cline, 497 Broadway, Saratoga Springs.**
**Secretary: Norman R. Brown, 95 Front St., Ballston Spa.**
Brown, Norman R., 95 Front St., Ballston Spa.
Cline, Howard, 497 Broadway, Saratoga Springs.
Cline, Newton W., 497 Broadway, Saratoga Springs.
Dayton, J. Kenyon, 125 Main St., Corinth.
Frandino, Mary F., 62 Eastern Ave., Ballston Spa.
Frandino, Philip A., 62 Eastern Ave., Ballston Spa.
Jordan, Charles, 184 Beekman St., Saratoga Springs.
Kening, Joseph M., 63 S. Main St., Mechanicsville.
Meehan, Ruth, Arcade Bldg., Saratoga Springs.
Moran, William, Arcade Bldg., Saratoga Springs.
Qua, Arthur M., 120 Henry St., Saratoga Springs.
Sarle, J. Robert, Broad St., Schuylerville.
White, Floyd, Hadley.
White, J. B., Arcade Bldg., Saratoga Springs.


**CAPITOL HOMES**

Residential • Commercial
Appraisals • Mortgage Loans
Insurance • Land Development

Featuring: *"Views of Values"*

Displays and color slides of properties for sale in Schenectady, N. Y., area.

1740 Union Street Ph. 4-4456


## Schenectady Real Estate Board

Active Members, 54; Others, 4.
**President: Albert L. Friedman, 1740 Union St.**
**Secretary: Robert H. Heinen Jr., 214 Broadway.**
Alcarr Realty, 423 Liberty St.
Allen, Alfred E., 2325 Albany St.
Armstrong, Reuben J., 1319 Heidelberg Ave.
Barcher, Robert J., 140 Barrett St.
Blake Realty Inc., 265 State St.
BLASE, R. C., 511 State St.
Boulton, Harold, 126 Clinton St.
Cadieux & Son, Henry, 1174 McClellan St.
CAPITOL HOMES INC., 1740 Union St.
Cassella, Louis, 1710 Van Vranken Ave.
Chadwick, H. W., 408 State St.
Collier Realty, 10 State St.
Cooper, Marguerite K., 1162 Lowell Rd.
CRO Properties Inc., 21 John St.
DeAngelus, Michael A. 509 Union St.
Decker, Charles W., 817 Thompson St.
DeLuke & Sons, Box 1256, Scotia.
DeSANTIS & STINE Inc., 144 Barrett St.
Douglass, Robert S., 1738 State St.
Droma, W. Baldwin, 838 State St.
Dussault, Rudolph J., 1512 Barclay Pl.
Eckel, John, 1208 State St.
Ernst, E. Charles, 1951 Hamburg St.
Friedman Realty Co., 1551 Grand Blvd.
Gabso, Victor, 179½ Jay St.
General Electric Co., 202 State St.
Grosvenor, Sid, 912 Wright Ave.
Havis, Stanley, 847 Eastern Ave.
Heinen, Robert H. Jr., 120 Broadway.
Juracka, Charles, 17 Mayflower Dr.
Juracka, Peter M., 798 Central Pkwy.
Kennedy, Lois, 1173 S. Country Club Dr.
LaBelle, Joseph F., 277 State St.
Mabee, George W., 1422 State St.
MacElhose, Ruth M., 918 Morgan Ave.
Matthews, Roy, 2 N. Ballston Ave., Scotia.
McCabe, Robert C. Jr., 1466 Parkwood Blvd.
Mintz Agency, David, 162 Jay St.
Mohawk Real Estate, 434 State St.
Moore, Nathaniel S. Jr., 28 Eagle St., Scotia.
Morell Realty Co., 1726 Lenox Rd.
Near, Edith M., 1918 Mairfair Rd.
Palmer, Ralph, 20 Saratoga Rd.
Picotte, Armond R., 1745 Rugby Rd.
Pittman, Frank, 822 Crane St.
Preisman Realty, 2120 Baker Ave.
Rapp, Ralph, 1079 Wendell Ave.
Rush, Joseph, 1129 Chrisler Ave.
Terry, Herbert J., 432 State St.
Tower Realty, 2102 Hamburg St.
Van Woert Ins. Agency, 277 State St.
Weis, Elias, 1223 State St.
Wells, John A., 262 Saratoga Rd.
White, Gleason A., RD#1, Pangburn Rd., Duanesburg.

## Schoharie County Board of Realtors

Active Members, 9.
**President: Joseph Bianchine, E. Main St., Richmondville.**
**Secretary: Mrs. Vesta Buffo, 134 W. Main St., Cobleskill.**
Bianchine, Joseph, E. Main St., Richmondville.
Buffo, Mrs. Vesta B., 134 W. Main St., Cobleskill.
Damaon, Joseph, 47 Main St., Cobleskill.
Eldredge, Ralph W., Sharon Springs.
Hendrickson, Oscar E., 50-52 Main St., Cobleskill.
Hotaling, Harmon B., Middleburgh.
Jarkovsky, William, Middleburgh.
Mongiore, Angelo J., Rt. 7, Richmondville.
Waldorf, Morris W., E. Main St., Richmondville.

## Staten Island Real Estate Board, Inc.

Active Members, 67.
**President: Stevenson W. Watson, 17 Nelson Ave., Great Kills.**
**Secretary: Catherine M. Reilly, 56 Bay St., St. George (1).**
Ahlstrom, Mrs. Helen K., 25 Hillcrest Ct., Grasmere (5).
Allan, Mrs. Irene F., 57 Bay St., St. George (1).
Ballentine, H. Edward, 280 Broadway, West Brighton (10).
Blair, Mrs. Victoria E., 893 Stafford Ave., Princes Bay (9).
Bock, Henry A., 3991 Amboy Rd., Great Kills (8).
Borello, Frank J., 122 Windsor Rd., Four Corners (14).
Bracher, Vasa K. (Bracher & Hubert), Helena Rd., Dongan Hills (4).
Bregoff, H. Spencer, 265 College Ave., Westerleigh (14).
Burke, James J., 7425 Amboy Rd., Tottenville (7).
Campo, Fred A., 322 New Dorp Lane, New Dorp (6).
Caneco, Mrs. Josephine, 1482 Victory Blvd., Sunnyside (1).
Cirbus, Miss Annette C., 74 Richmond Ave., Port Richmond (2).
Clark, Harry S., 30 Bay St., St. George (1).
Cohen, Isadore (Hanco Rlty. & Fin. Co.), 56 Bay St., St. George (1).
Comtois, Henry F., 233 Jersey St., New Brighton (1).
Cutter, Hugo, 717 Forest Ave., West Brighton (10).

In **Syracuse** It's

**POMEROY ORGANIZATION**
REALTORS

**327 Montgomery St.** **Phone 2-3113**

Complete **REAL ESTATE** Service

Broker Cooperation Invited

Branch Offices in Rochester and Buffalo

*Member Appraisal Institute — Certified Property Managers*

***STATEN ISLAND (Cont.)***

DeBiase, Ralph R., 76 Watchogue Rd., Meiers Corners (14).
DeCourey, Alfred F., 26 Bay St., St. George (1).
DuBois, Maurice W., 1869 Victory Blvd., Meiers Corners (14).
Flack, Mrs. Audrey M., 359 Castleton Ave., New Brighton (1).
Flake, William L. Jr. (C. E. Simonson & Co.), 25 Hyatt St., St. George (1).
Ferrante, Thomas A., 7 Hyatt St., St. George (1).
Fornari, Mario, 209 Main St., Tottenville (7).
Fratt, Joseph, 38 Richmond Terr., St. George (1).
Gianna, Edward J., 1837 Victory Blvd., Meiers Corners (14).
Hagemann, Mrs. Ruth E., 87 Seacrest Ave., Eltingville (12).
Heil, Fred P. Jr., 183 New Dorp Lane, New Dorp (6).
Horton, L. Waldo (Moffatt & Schwab Inc.), 6 Van Duzer St., Tompkinsville (1).
Hugi, John R., 304 Richmond Ave., Port Richmond (2).
Hyland, Thomas G., 150 Bay St., St. George (1).
Irving, Miss M. Adelaide, 102 Henderson Ave., New Brighton (1).
Johnson, Einar G., 1701 Victory Blvd., Four Corners (14).
Kaufmann, Louis W. (Koiff & Kaufmann Inc.), 26 Bay St., St. George (1).
Keller, Alfred, 29 Richmond Ave., Port Richmond (2).
Kennedy, Chester J., 101 Guyon Ave., Oakwood (6).
Kestler, Herman J., 412 Manor Rd., Four Corners (14).
Kilroy, Frank J., Graham Beach (5).
Koch, Henry J., 233 Jersey St., New Brighton (1).
Krause, Mrs. Abby, 228 Vineland Ave., Eltingville (12).
Larsen, Lawrence W., 95 Sturges St., Four Corners (14).
LaTour, Nicholas, 3105 Victory Blvd., New Springville (14).
LoBue, Joseph A., 3936 Amboy Rd., Great Kills (8).
Lucker, Miss Carolyn E., 1227 Forest Ave., West Brighton. (10).
Maniscalco, Leonard J., 36 Richmond Ter., St. George (1).
Mann, Charles A., 1899 Victory Blvd., Meiers Corners (14).
Martinetti, P. J., 1034 Castleton Ave., West Brighton (10).
Matthius, Harold F., 191 Richmond Ave., Port Richmond (2).
Mewhort, Thomas J., 358 Forest Ave., West Brighton (1).
Nolan, Edward J., 1872 Victory Blvd., Meiers Corners (14).
Nolan, Thomas, 3933 Amboy Rd., Great Kills (8).
O'Connor, Joseph P., 1868 Victory Blvd., Meiers Corners (14).
Odegaard, Ole O., 135 Slosson Ave., Four Corners (14).
Pallister, Thomas S., 30 Bay St., St. George (1).
Reilly, Matthew J., 30 Bay St., St. George (1).
Riedel, Clemens C. F., 3906 Richmond Ave., Eltingville (12).
Roach, William J., 91 Walnut St., West Brighton (10).
Santoro, Frank, 33 Veltman Ave., Port Richmond (2).
Smith, Charles W., 158 Prospect Ave., New Brighton (1).
Sterner, Frank B. (Frank B. Sterner & Co. Inc.), 227 Richmond Ave., Port Richmond (2).
Szynkiewicz, Charles F., 436 Manor Rd., Four Corners (14).
Tenaglia, Mrs. Angelina, 729 Delafield Ave., West Brighton (10).
Vosburgh, William H. (Vosburgh & Parent), 57 Bay St., St. George (1).
Wagner, Charles S. (South Shore Realty Co.), 235 Main St., Tottenville (7).
Walsh, Joseph P., 26 Bay St., St. George (1).
Watson, W. Stevenson (Watson-Tietjen Inc.), 17 Nelson Ave., Great Kills (8).
Welsh, Herbert, 267 New Dorp Lane, New Dorp (6).
Wetlesen, Thorleif B., 94 State St., West Brighton (10).

**EAGAN REAL ESTATE**
Syracuse Bldg.

***Largest Real Estate Organization In New York State***

*Outside Metropolitan Area*

*"Complete Real Estate Service in all Branches*

3-1133 **SYRACUSE** M.A.I. S.I.R. C.M.P.

## Steuben-Allegany Real Estate Board

Active Members, 8.
**President: Lester S. Andrews, 108 W. Morris St., Bath.**
**Secretary: Floyd D. Freeman, 31 Liberty St., Bath.**

Andrews, Lester S., 108 W. Morris St., Bath.
Boyce, Rockwell C., 26 N. Main St., Wellsville.
Fairbanks, Merle J., 164 Main St., Hornell.
Freeman, Floyd D., 31 Liberty St., Bath.
Gardner, Burdette D., 78 Main St., Hornell.
Schnurle, Leslie E., 5 W. Main St., Canisteo.
Sherwood, Dewitt, 58 Reynolds Ave., Hornell.
Sweeney, Robert A., 307 Canisteo St., Hornell.

## Syracuse Real Estate Board, Inc.

Active Members, 69; Others, 29.
**President: Hawley E. Van Swall, 607 State Tower Bldg. (2).**
**Secretary: Mrs. Maria J. Cullen, 417 Wilson Bldg., 306 S. Salina St. (2).**

Acton, J. Leo, 170 Fellows Ave. (10).
Allard, Leo, 103 Fay Rd., Solvay (9).
Allen, K. B., 133 W. Genesee St., Chittenango.
Arffa, Mrs. Ida N., 787 Ostrom Ave. (10).
Baker, William F., 204 S. Main St., North Syracuse.
Balcam, Mrs. Eva, 3001 James St. (6).
Bersani, Robert, 115 S. Salina St. (2).
Blackmore, Charles W., 1530 Milton Ave., Solvay (9).
Brady, Earl J., 110 Traister Dr., Liverpool.
Brill, George B., 119 Lindbergh Rd. (5).
Bull, Frederick E., 1704 S. Salina St. (5).
Clark, Howard R., 1009 Oswego St., Liverpool.
Clark, Judson W., 100 University Bldg. (2).
**COONLEY, HOWARD, 311 State Tower Bldg. (2).**
Cowdery, Lawrence T., 126 Palmer Ave. (4).
Coyne, Joseph F., 126 Glenwood Ave. (7).
Dawley, James H., 923 University Bldg. (2).
Dodge, Wilson S., 220 S.A.&K. Bldg. (2).
Dunn, Edward A., 800 Stinard Ave. (4).
**EAGAN, EDWARD, 205 Syracuse-Kemper Bldg. (2).**
Engelstein, David, 317 E. Genesee St. (2).
Entrott, Irene, 305 Brooffield Rd., Mattydale (11).

**SYRACUSE, N. Y.**

Property Management
Store Leasing
Industrial Sites
Appraisals
Homes — Farms

•

**Coonley Real Estate, Inc.**
311 State Tower Bldg.

Falcone, Anthony T., 639 N. Salina St. (8).
Fox, Vernon J., 615 N. Main St., North Syracuse.
Furcinito, James, R.D. Cold Springs Rd., Liverpool.
Garfield, Joseph R., 406 Denison Bldg. (2).
Goldstein, George J., 112 Montgomery St., (2).
Groves, Richard N., 204 Chamber of Commerce Bldg. (2).
Havemeyer, J. Frank, 5 State St., Skaneateles.
Hopkins, Paul L. Sr., 389 W. Onondaga St. (4).
Humpleby, John G., 4505 E. Genesee St., DeWitt.
Ingalls, Dorothy G., 207 State Tower Bldg. (2).
Jay, Francis, 310 Bear St. (8).
Jay, Jimmy, 508 Wilson Bldg., 306 S. Salina St. (2).
Kallet, Harry L., 225 Seitz Bldg. (2).
Kavanaugh, Clifford J., 121 Willow Rd., North Syracuse.
Ketcham, Mrs. Helen E., 204 E. Jefferson St. (2).
King, Harry M., 1412 Northcliffe Rd. (6).
Kreitzer, William A., 1441 S. Salina St. (5).
Lautore, John, 2716 S. Salina St. (5).
Love, Frank C., 115 E. Genesee St. (2).
Magnarelli, Joseph, 121 Feigel Ave. (6).
Manginelli, Anthony P., 2820 James St. (6).
Martin, Mrs. Mary R., 137 N. Warren St. (2).
Menapace, Henry G., 200 Larned Bldg. (2).
Menter, Sidney Y., 402 S.A.&K. Bldg. (2).
Meyer, William O., 431 O.C.S.B. Bldg. (2).
Mulherin, Jack, Seitz Bldg., 201 E. Jefferson St. (2).
Munro, Charles H., 105 University Bldg. (2).
O'Hern, John F., 132 Coolidge Ave. (4).

**C. MILANESE REALTY CO.**
John Milanese, *Broker*
General Real Estate Service
Residential
Industrial
Construction

**1934 Fifth Ave.** **Ashley 2-3350**

**TROY, N. Y.**

Paparo, Norman R., 926 Butternut St. (8).
Pfohl, Edmund J., 1105 Wadsworth St. (8).
**POMEROY, DONALD T., 327 Mongomery St. (2).**
Reagan, Oren A., 311 S.A.&K. Bldg. (2).
Revoir, John J., 809 S. Salina St. (3).
Rogers, Clifford H., 315 State Tower Bldg. (2).
Roney, Robert E., 345 E. Onondaga St. (2).
Ryan, Charles J., 1935 W. Fayette St. (4).
Sposato, Rus O., 501 Hudson St. (7).
Spriggs, Floyd C., 2 Lawrence Rd. W., North Syracuse.
Sutton, Malcolm A., 814 Loew Bldg. (2).
Taylor, John B., 504 Oswego St., Liverpool.
Towne, Mrs. Rose K., 225 State Tower Bldg. (2).
Van Swall, Hawley E., 607 State Tower Bldg. (2).
Walser, John A., 200 University Bldg. (2).
Ward, John P., Hotel Syracuse Lobby, South Warren St. (2).
Wheeler, M. A., H.&R. Bldg., 107 E. Washington St. (2).
Worden, Douglas E., 2507 James St. (6).
York, Ray R., 103 Cheltenham Rd. (5).

## Tioga County Real Estate Board

Active Members, 5.
**President: Job A. Morley, 403 S. Main St., Athens, Penna.**
**Secretary: Pearl S. Cady, Park Ave., Waverly, N.Y.**

Burke, Edmund W. Capitol Theatre Bldg., Waverly, N.Y., and 403 S. Main St., Athens, Penna.
Cady, Pearl S., Park Ave., Waverly, N.Y.
Hill, William E., Apalachin, N.Y.
Morley, Job A., 403 S. Main St., Athens, Penna.
Perry, Eland W., Apalachin, N.Y.

## Real Estate Board of the Tonawandas

Active Members, 14; Others, 3.
**President: Richard Dunn, Townline Rd., R.F.D. 2, North Tonawanda.**
**Secretary: Raymond J. Young, 555 Delaware St., Tonawanda.**

Carlson, H. G., 142 Lowell Rd., Kenmore.
Dunn, R., 81 Main, North Tonawanda.
Ebert, Clifford, 739 3rd St., Niagara Falls.
Hoffman, Henry, 127 Delton St., Tonawanda
Humphrey & Vandervoort, 13 Circle, Tonawanda.
Husband, Marion C., 43 Delaware St., Tonawanda.
Karamanski, Henry, 125 Center, North Tonawanda.
Kogler, John, 343 Evans St., North Tonawanda.
Larkin, Richard, 304 Irvington Dr., Tonawanda.
Lester, Matthew, 111 Delaware St., Tonawanda.
Moudy, Ernest, 19 S. Elmwood Park, Tonawanda.
Rosinski, Stanley, 526 Oliver St., North Tonawanda.
Stafford, Clark, 240 Bryant St., North Tonawanda.
Young, Raymond J., 555 Delaware St., Tonawanda.

## The Troy Real Estate Board, Inc.

Active Members, 23.
**President: William H. Smith, 16 State St.**
**Secretary: Edmund J. Zenzen, 19 2nd St.**

**Ball, John, Agency, 1513 Broadway, Watervliet.**
Dunn, William E., 275 Hoosick St.
**Dunne, James, Jr., 92 Fourth St.**
**First Federal Savings & Loan Ass'n, 43 4th St.**
Geer & Co. Inc., Gilbert Jr., 200 Broadway.
**Gundersen & Son, Isak, 2217 Fifth Ave.**
**Hoer Realty Specialists, 297 River St.**
Johnson, James F., 31 2nd St.
Love, Walter G., 358 Broadway.

Manufacturers National Bank of Troy, Main Office, Franklin Sq.
Melfie, John J., Troy Rd., East Greenbush.
**MILANESE, CLARENCE C., 1934 5th Ave.**
Monahan, John W., 20 State St.
**Moore, Louis H., 20 State St.**
National City Bank of Troy, 59 3rd St.
**Nicoll, E. J. & Son, 1 First St.**
Pioneer Bldg., Loan & Savings Ass'n, 19 2nd St.
**Richards, James H., 20 State St.**
**Shannon, John F., 45 4th St.**
Sheridan, Patrick P., 18 State St.
Smith, William H., 16 State St.
Troy Co-Operative Savings & Loan Association, 407 - 409 Grand St.
Troy Savings Bank, 32 2nd St.

## Ulster County Real Estate Board

Active Members, 37.
**President: Benson A. Krom, Hurley.**
**Secretary: Marguerite M. Quick, High Falls.**
Astikainen, Eino, 44 Main St., New Paltz.
Babcock, Stanley, New Paltz.
Bollen, Horace, New Paltz.
**Burns, Arthur J., 286 Wall St., Kingston.**
Cameron, Ethel G., West Park.
Canavan, Robert, 73 Albany Ave., Kingston.
Chillura, Beni., Marlborough.
Cordts, John N., 63 W. Chestnut St., Kingston.
Craft, Raymond, 22 Washington Ave., Kingston.
Dircks, Fredrick, Woodstock, N.Y.
Elmendorf, Lester C., 173 Ten Broeck Ave., Kingston.
Engelen, Wm., 68 Main St., Kingston.
Everett, Charles, Plattekill.
**Hathmaker, John A., 371 Albany Ave., Kingston.**
Home Seekers Savings & Loan Ass'n, 10 Broadway, Kingston.
Hyatt, Frank, 48 Main St., Kingston.
Kingston Savings Bank, 273 Wall St., Kingston.
Krom, Benson, 73 Albany Ave., Kingston.
Little, Clifford, Lafayette Ave., Kingston.
MacAvery, Lawrence, 241 Wall St., Kingston.
Macholdt, Harold, Columbia St., R.D., Kingston.
Mann, Sam N., 79 Washington Ave., Kingston.
**Merritt, D. A., 180 Albany Ave., Kingston.**
Moore, George W., 385 Broadway, Kingston.
Neher, George, Woodstock.
O'Conner, Edward, 243 Wall St., Kingston.
O'Conner, Harold W., 451 Albany Ave., Kingston.
Pescia, Frank, 445 Washington Ave., Kingston.
Polisiuk, Jos., 43 Main St., Walden.
Quick, Marguerite M., High Falls.
Riseley, Richard, 286 Wall St., Kingston.
**Sauer, John C., Saugerties.**
Savings & Loan Ass'n, 267 Wall St., Kingston.
Schrauer, Herbert W., Highland.
Simmons, Arthur, Saugerties.
Ulster County Savings Inst., 280 Wall St., Kingston.
Zimmer, Christian L., Tillson.

## Utica Real Estate Board

Active Members, 37; Others, 14.
**President: Daryl Pirnie, Devereux Blk.**
**Secretary: Carl A. Baechle, 26 Blandina St.**
A. S. Agency, 186 Genesee St.
Arend, Ralph W., 20 Elizabeth St.
Baechle & Sons Inc., A. J., 26 Blandina St.
Bagg, Albert S., Mayro Bldg.
Bagg, Egbert & Co., 255 Genesee St.
Borden, William H., Foster Bldg.
Capra, Peter, 1602 Brookside.
Cary, H. B., Main St., Whitesboro.
Clark Sons Inc., Earl C., 236 Genesee St.
Davis, Paul J., Fairway Dr., N.H.
Duffy, Harry B., Insurance Bldg.
Duffy, J. Leo, 152 Genesee St., N.H.
Ellen Agency Inc., 230 Genesee St.
Hayes, Jane E., 120 Dryden Ave.
Huntington Agency, Waterville.
Hyder, Wilfred N., Foster Bldg.
Infusino, A. J., 1636 Brinckerhoff Ave.
Inman, Fay T., 1 Windsor Terrace.
Jones Co. Inc., Hugh R., 229 Elizabeth St.
Jones, Stanley W., 610 Charlotte St
Kernan, E. F. & J. S., Devereux Blk.
Kessler, George H., Holland Patent.
Leonard Inc., Harold R., 196 Genesee St.
Matt, Joseph L., Paul Bldg.
Miller, Charles A., 307 Court St.
Mohawk Agency, 753 Bleecker St.
Oppenheimer, Sol T., 210 Genesee St.
Pierce Co., Wm. G., 1563 Kemble St.
**PIRNIE, DARYL, Devereux Blk.**
Pughe, Arthur R., Mayro Bldg.
Roberts Co., Ira J., Mayro Bldg.
Roberts, Wallace, First Bank Bldg.
Rose, Anthony A., 1609 Gibson Rd.
Small, Mitchell, 241 Genesee St.
Townsend, Mary K., Paris Rd., N.H.
White, John D., Paul Bldg.


**UTICA, N. Y.**

Complete
Real Estate
Service

**DARYL PIRNIE**
**Devereux Block**


## Watertown Real Estate Board

Active Members, 18.
**President: Harold N. Reidell, 203 Woolworth Bldg.**
**Secretary: Robert W. McCarty, 141 Barben Ave.**
Arthur, Hayward B., 216 Woolworth Bldg.
Arthur, Hiram S., 216 Woolworth Bldg.
Beattie, Ross P., 313 Winslow St.
Bisnaw, W. Arthur, 146 Bowers Ave.
Brockway, Edward W., Felts Mills.
Cullen, Dorothy M., 11 The Arcade.
Failing, Kenneth F., 9 Flower Bldg.
Grieco, Louis G., 318 Flower Bldg.
Griggs, D. F. Jr., Adams Center.
Jerome, Manford H., 1310 Washington St.
McCarty, Robert W., 141 Barben Ave.
Phillips, James C., 219 N. Indiana Ave.
Reidell, Harold N., 203 Wollworth Bldg.
Slover, Gerald A., 210 S. Hamilton St.
Thornton, Willard J., 603 Watertown Nat'l Bank Bldg.
Timerman, Wesley D., Bradley St. Rd.
Weaver, Herman E., 215 Flower Bldg.
Williams, Leon J., Sandy Creek.

## Wayne County Real Estate Board

Active Members, 11; Others, 1.
**President: George C. Graves, 76 E. Main St., Wolcott.**
**Secretary: Thad A. Yackel Jr., Lyons.**
Ease, Frank J., 350 Ridge Rd. W., Rochester (15).
Filibert, Daniel, 20 Maple Ave., Marion.
Graves, George G., 76 E. Main St., Wolcott.
Hannum, Mrs. Estelle Marie, 112 E. Maple Ave., Newark.
Helfer, Mrs. Helen K., Bay St. Ext., Sodus Point.
Lewis, Leon E., 7 Canal St., Lyons.
Marks, Louis, New Hartford St., Wolcott.
Murray, Marshall M., Plank Rd. E., Wolcott.
Schwartz, Fred J., Ridge Rd., Williamson.
Warner, L. M., Marion Rd., Williamson.
Yackel, Thad A. Jr., R.D. 1, Lyons.

### Wayland

*(Individual Member)*
Rogers, Burr A., 219 E. Naples St.

## Westchester County Realty Board, Inc.

Active Members, 250.
**President: William G. Scott, 330 Huguenot St., New Rochelle.**
**Executive Secretary: Frederick W. Ackerman, 199 Main St., White Plains.**
Adler, George B., 72 Boston Post Rd., Larchmont.
Ahner, Mrs. Alice, Harwood Bldg., Scarsdale.
Allard, Mrs. Elsa M., 1040 Boston Post Rd., Rye.
Anderson, Mr. Robert A., 34 E. First St., Mt. Vernon.
Andrews, Dan M., 334 Mamaroneck Ave., White Plains.
Angell, Stephen L., 15 Popham Rd., Scarsdale.
Aries, Ernest J., 379 S. Broadway, Yonkers.
Babcock, Catherine Harris, 108 Kraft Ave., Bronxville.
Baisley, Katherine M., 900 Pelhamdale Ave., Pelham Manor.
Baker, Bessie M., 9 St. Andrews Pl., Yonkers.
Banister, Morris H., 904 Main St., Peekskill.
Barnard, L. Ruggles, R.F.D. 1, Pound Ridge.
Bassett, Harmon S., Elm Rd., Briarcliff Manor.
Bassler, Anthony Jr., Whippoorwill Rd., Armonk.
Bear, Anne H., 79 Boston Post Rd., Larchmont.
Beatty, Ramond R., 30 Garth Rd., Scarsdale.


YOUR . . . PROTECTION is in OUR 46 YEARS of SUCCESSFUL NEGOTIATIONS!

**CHAUNCEY B. GRIFFEN**

SPECIALIZING IN COMMERCIAL AND INDUSTRIAL PROPERTIES
*Managing - Appraising - Financing - Industrial Surveys*
*Industrial Real Estate Counseling*

**MAIN OFFICE: Depot Plaza, White Plains**
**WH 9-3378** **AREA SERVED:** Mass., Conn., New York New Jersey & Penna.


Beer, Justin S., 20 S. Broadway, Yonkers.
Bennett, Dana S., 56 Depot Plaza, White Plains.
Bereswill, George F., 37 Prospect Ave., Mt. Vernon.
Berry, Florence E., 97 Boston Post Rd., Larchmont.
Beveridge, M. A., 135 Overlock St., Mount Vernon.
Bibas, Percy M., 97 East Post Rd., Larchmont.
Block, H. Edward, 358 Mamaroneck Ave., Mamaroneck.
Blomberg, August M., 491 New Rrochelle Rd., Bronxville.
Blum, Myron L., 218 E. Hartsdale Ave., Hartsdale.
Bowman, E. H., 24 Park Pl., Bronxville.
Brill, Richard S., 6 Broadway, Pleasantville.
Brown, J. Stanton, 303 Halstead Ave., Harrison.
Buser, Bert F., 143 N. Central Ave., Hartsdale.
Buttolph, Clayton E., S. Greeley Ave., Chappaqua.
Caggiano, Joseph F., 150 Main St., White Plains.
Cantor, Victor, 20 S. Broadway, Yonkers.
Carolan, Jeanne, P.O. Box 1203, White Plains.
Clifton, George B., 24 E. Parkway, Scarsdale.
Cockle, Isla V., 4475 Boston Post Rd., Pelham Manor.
Cole, Jerry J., 120 Stevens Ave., Mt. Vernon.
Colwell, Harry E. Jr., 330 Huguenot St., New Rochelle.
Coogan, Murtha T., 346 Mamaroneck Ave., White Plains.
Cooley, Walter K., 154 E. First St., Mt. Vernon.
Cornell, Jane, 135 Halstead Ave., Mamaroneck.
Cox, Lloyd Bedford, Bedford Hills.
Cucinell, R. Albert, 375 Central Park Ave., Yonkers.
Cushman, Holbrook B., Bedford Hills.
D'Aniello, John P., 21 Abner Pl., Yonkers.
Davis, Ed. J., 360 S. Broadway, Yonkers (5).
Deischsel, Albert F., 294 Columbus Ave., Tuckahoe (7).
Denton, T. Edwin, 16 S. 2nd Ave., Mt. Vernon.
Doern, Peter C., 120 Mamaroneck Ave., Mamaroneck.
Doernberg, Dudley D. Jr., 402 Mamaroneck Ave., White Plains.
Donohue, Mrs. Hannah, 94 Robert Ave., Port Chester.
Donohue, John J., 13 5th Ave., Pelham.
Drummond, Edna M., 60 Purchase St., Rye.
Early, Melvin F., 1 Fifth Ave., Pelham.
Eidelberg, Rosemarie, 765 Central Ave., Scarsdale.
Eisner, Clarence W., 31 Orawaupum St., White Plains.
Ellinghouse, Roy, 17 Boniface Circle, Scarsdale.
Ellis, Robert A., 175 Main St., White Plains.
Epstein, Barney, 200 W. Boston Post Rd., Mamaroneck.
Epstein, Leon, 123 Halstead Ave., Mamaroneck.
Faber, Mrs. Louise, Playhouse Bldg., Bedford Village.
Fagen, Theodore, 419 White Plains Rd., Eastchester.
Farley, Mrs. Genevieve, 175 Main St., White Plains.
Feinberg, Maxwell R., 120 Stevens Ave., Mt. Vernon.
Filardi, Nicholas, 4 Depot Plaza, White Plains.
Finnerty, Hubert M., 133 Lincoln Ave., Pelham.
Finnigan, Joseph E., 1037 Main St., Peekskill.
Fonda, Gertrude L., 527 Main St., New Rochelle.
Fornaby, Peter, 615 Yonkers Ave., Yonkers.
Fox, Dorothy G., 9 W. Prospect Ave., Mount Vernon.
Fracchia, Ernest, Amawalk.
French, Ruth M., 271 North Ave., New Rochelle.
Frese, Robert, 12 Popham Rd., Scarsdale.
Furguele, Ruth, 4 Fisher Ave., Tuckahoe.
Garriques, Ian L., 118 Main St., Tarrytown.
Gedney, Suzanne, 19 Purchase St., Rye.
Ginnel, Frank Brown, The Narrows Rd., Bedford Hills.
Gleason, Guy L. (J. C. Gleason & Son), 309 North Ave., New Rochelle.
Goldschmidt, Manfred M., 150 Larchmont Ave., Larchmont.
Gotsch, John W., 55 Division St., New Rochelle.
Grandberg, William J., 310 North Ave., New Rochelle.
GRIFFEN, CHAUNCEY B., Depot Plaza, White Plains.
GRIFFEN, C. WILLIS, Depot Plaza, White Plains.
Grillo, Anthony, 13 E. Taylor Sq., White Plains.
Gulia, Joseph, 66 W. First St., Mount Vernon.
Hague, W. Grant Jr., 117 Court St., White Plains.
Hare, J. Stanley, 156 W. Post Rd., Mamaroneck.
Hart, William T., 44 E. Parkway, Scarsdale.
Hecht, Helen, Kerry Lane, Mt. Kisco.
Heller, John H., 42 Christie Pl., Scarsdale.
Henderson, Harriet M., 90 Purchase St., Rye.
Herbertz, Charles F., 83 E. Prospect Ave., Mount Vernon.
Herz, Elizabeth D., High St., Katonah.
Heye, Carl W., 24 E. Parkway, Scarsdale.
Hibbard, DeForrest, 143 Katonah Ave., Katonah.
Hoffman, B. Franklin, 81 Main St., White Plains.
Holbrook, Arthur M., The Triangle at Crossroads, Mt. Kisco.
Houghton, Everett T., 603 E. Boston Post Rd., Mamaroneck.
Howe, George, 80 King St., Chappaqua.
Howe, Gerald C., 171 E. Post Rd., White Plains.
Hubbard, C. Bertram, 141 Parkway Rd., Bronxville (8).
Huse, Donald E., Bedford Rd. at King St., Chappaqua.
Irish, Robert M., 24 E. Parkway, Scarsdale.
Irwin, Elizabeth S., 158 Lockwood Ave., Yonkers.
Ives, Kenneth A., 14 E. 55th St., New York City (22).
Ives, Warren L., 151 E. Post Rd., White Plains.
Jenkins, Mrs. Helen R., 2350 Central Park Ave., Yonkers (2).
Keller, Harry K., 76 Mamaroneck Ave., White Plains.
Kelley, Lester F., 22 Purchase St., Rye.
Kiernan, Marie, 87 Boston Post Rd., Larchmont.
Kindler, Albert, 549 E. 138th St., Bronx (54).
King, Norman E., 66 Milton Rd., Rye.
Kinsey, Eleanor Y., 24 Park Pl., Bronxville.
Klein, William A., 248 Huguenot St., New Rochelle.
Krisch, Gerhard J., 5 N. Chatsworth Ave., Larchmont.
Kull, Leslie B., 201 North Ave., New Rochelle.
Lachenbruch, Irving, 146 Bedford Rd., Pleasantville.
Lane, John W., 304 North Ave., New Rochelle.
Lantry, Thomas F., 16 Mill Rd., Tuckahoe.
Lawrence, James B., 31 5th Ave., Pelham (65).
Lawrence, William V., 4 Valley Rd., Bronxville.
Lee, Arthur, 8 Lorraine Ave., Mt. Vernon.
Lee, Mrs. Emily B., 100 Krafft Ave., Bronxville (8).
Levin, Julius R., 97 Boston Post Rd., Larchmont.
Levy, Harry, 222 Gramatan Ave., Mt. Vernon.
Lewis, James H., 347 S. Columbus Ave., Mt. Vernon.
Licursi, Frank L., R.K.O. Bldg., 1 Stevens Ave., Mount Vernon.
Linbarger, Miss Mildred, 43 Chelsea Rd., White Plains.
Lockwood, H. A., Heathcote Plaza, Scarsdale.
Lockwood, Harry E., 20 S. Broadway, Yonkers.
Lockwood, LeRoy, 181 Lake Ave., Tuckahoe.
Lockyer, Albert, 28 Depot Plaza, White Plains.
Loehr, Stephen, 30 S. Broadway, Yonkers.
Loomis, Elizabeth K., Harwood Bldg., Scarsdale.
Ludemann, Francis J., 385 Madison Ave., New York City (17).
Lusk, James J., 815 Yonkers Ave., Yonkers.
Mandeville, Owen A., 364 Post Rd., Larchmont.
Marbach, John, Bar Bldg., White Plains.
Martin, Fred J., 20 S. Broadway, Yonkers.
Martin, James F., 8 Church St., White Plains.
Massey, William G. Jr., 603 E. Boston Post Rd., Mamaroneck.
Mather, Maude, P.O. Box 229, White Plains.
Maurice, C. Jacques, 1287 North Ave., New Rochelle.
McAvoy, James H., 175 Main St., White Plains.
McClellan, Pelham L., 6 E. First St., Mt. Vernon.
McGoey, James, Box 412, New Rochelle.
McGrath, Benedict F., 147 Larchmont Ave., Larchmont.
Merritt, Clarence C., 110 E. 42nd St., New York City.

***WESTCHESTER COUNTY (Cont.)***

Merritt, John E., 38 Broad St., Port Chester.
Miles, Grant R., 725 S. 5th Ave., Mt. Vernon.
Miller, H. A., 142 Westchester Ave., Port Chester.
Mills, George E. Jr., 130 Chatsworth Ave., Larchmont.
Mindlin, Eugene S., 20 W. 43rd St., New York.
Mitchell, Louise, 38 Palmer Rd., Bronxville.
Morell, Gaspar J., 630 Gramatan Ave., Mt. Vernon.
Morrell, Herbert K., 25 Orawaupum St., White Plains.
Morrell, Joseph C., 28 Depot Plaza, White Plains.
Mosca, Patsy A., 30 Stevens Ave., Mount Vernon.
Muldoon, James J., 26 W. Broad St., Mount Vernon.
Murphy, John J., 60 E. 42nd St., New York City (17).
Murphy, William A., 108 Main St., Irvington.
Nelson, Mary E., 990 Mamaroneck Ave., White Plains.
Nickerson, Hazel P., 24 E. Parkway, Scarsdale.
Niesz, Dona F., 42 Lorraine Ave., Mt. Vernon.
Nute, Harold H., 29 Popham Rd., Scarsdale.
Oertly, Walter, 274 Madison Ave., New York City.
O'Flyn, E. Monroe, 50 E. Main St., Mount Kisco.
Olcott, Clarence W., 24 Popham Rd., Scarsdale.
Olsen, George, 7 S. Riverside Ave., Croton-on-Hudson.
Onderdonk, H. Pierce, Village Green, Bedford Village.
Ohlag, Harold, 545 North Ave., New Rochelle.
Osterhoudt, Reginald, 53 Wheeler Ave., Pleasantville.
Pace, Gerald F., 141 Parkway Rd., Bronxville.
Paddock, Mrs. Susanna Edwards, Todd Rd., Katonah.
Pagano, Camillo J., 51½ South Main St., Port Chester.
Parks, Mrs. Lurlie Midgley, 4 Chase Rd., Scarsdale.
Parks, Murray B., 1315 Pelhamdale Ave., Pelham.
Parrott, Arthur F., 521 5th Ave., New York.
Payne, Robert, Post Rd. at Barry Ave., Mamaroneck.
Pomerantz, Jacob M., 3 W. Prospect Ave., Mount Vernon.
Porter, Raymond D., 305 North Ave., New Rochelle.
Porter, Stephen L., 10 Depot Plaza, White Plains.
Powers, Sylvester E., Pelham Post Office Bldg., Pelham.
Prince, George B., 21 Elm Pl., Rye.
Prout, Mrs. Clara, 175 Orawaupum St., White Plains.
Ragette, Ralph E., 277 White Plains Rd., Tuckahoe.
Raitt, Grace E., 76 Mamaroneck Ave., White Plains.
Ramsdell, Lincoln C., 1 Wolfs Lane, Pelham.
Rawson, Mrs. Rae, Albany Post Rd., Croton-on-Hudson.
Reckus, Frank G., 34 W. Broad St., Mt. Vernon.
Rellstab, Mrs. Emile, 282 North Ave., New Rochelle.
Riley, Frank Jr., Riley Bld., Peekskill.
Roberts, George B., 40 Depot Plaza, White Plains.
Robertson, L. W., Harwood Bldg., Scarsdale.
Robertson, Mabel, 514 Broadway, Hastings-on-Hudson.
Robinowitz, Sam, 199 Main St., White Plains.
Rockefeller, G. Otis, 220 Westchester Ave., Port Chester.
Ross, Mrs. Edythe V., 1050 Boston Post Rd., Rye.
Rostenberg, Walter W., 47 Mamaroneck Ave., White Plains.
Rothschild, Sol L., 480 S. Broadway, Yonkers.
Russel, George J., 26 E. First St., Mt. Vernon.
Sachs, Murray, 321 Forest Ave., Rye.
Saunders, Robert C., 18 S. Broadway, Yonkers.
Schlosser, Harry H., 225 Harwood Bldg., Scarsdale.
Schneiderman, Benjamin, 4 Croton Ave., Ossining.
Schreiner, Samuel, 474 Saw Mill River Rd., Yonkers.
Schultz, John G., 38 Hillcrest Rd., Mt. Vernon.
Schwaner, Justus H., Harwood Bldg., Scarsdale.
Schwartz, Mrs. Florence V., 91 North Ave., New Rochelle.
Scott, William G., 330 Huguenot St., New Rochelle.
Seaman, Aaron, P.O. Box 987, White Plains
Seeler, Olivia G., 501 Ashford Ave., Ardsley.
Severin, Emil, 147 Chatsworth Ave., Larchmont.
Sherry, William J., 90 Grand St., White Plains.
Siedle, Edward V., 9 3rd St., Rye.
Stein, Morris H., 352 Webster Ave., New Rochelle.
Stelter, Alice, 6 Purdy Ave., Rye.
Stern, Oscar, 12 Popham Road, Scarsdale
Stilson, Jane, 250 Main St., White Plains.
Stoothoff, Ada, 4 Cedar St., Bronxville.
Straus, Fred, 565 So. Broadway, Yonkers.
Streb, John, 6 Cedar St., Dobbs Ferry.
Sullivan, Miss Edna J., 2 Fisher Ave., Tuckahoe.
Swanson, Albert S., 9 Popham Road, Scarsdale.
Tait, Albert E., 69 Pondfield Rd., Bronxville.
Taylor, Katherine T., 998 Post Rd., Rye.
Thompson, G. Albert, 29 Upland Ave., White Plains.
Thompson, H. Austin, 20 Depot Pl., White Plains.
Tichenor, Herbert A., 56 Grand St., White Plains.
Timm, Miss Ruth, 11 Greenridge Ave., White Plains.
Tompkins, John F., First National Bank Bldg., Ossining.
Tuccillo, Ralph, 208 East 5th St., Mt. Vernon.
Ullman, Minyete O., 150 Larchmont Ave.
Van De Walker, Vada S., 122 Cout St., White Plains.
Vaniroff, Nathan, 405 North Ave., New Rochelle.
Van Wert, Cleveland E., 26 Popham Rd., Scarsdale.
Victor, Benjamin, 307 Columbus Ave., Tuckahoe.
Verdes, Edward M. Jr., 110 Mamaroneck Ave., White Plains.
Walsh, Michael L., 418 West Boston Post Rd., Mamaroneck.
Ware, Ralph, 113 South 3rd Ave., Mount Vernon.
Warner, Kenneth K., 57 Wheeler Ave., Pleasantville.
Washienko, Nicholas Jr., 403 Nepperhan Ave., Yonkers.
Watson, William H., 139 Parkway Rd., Bronxville.
Weinar, Louis C., 771 Yonkers Ave., Yonkers.
Weir, Ralph, 939 McLean Ave., Yonkers (5).
Wilson, Fred T., 433 Mamaroneck Ave., Mamaroneck.
Wilson, George D., 34 Miller Ave., Tarrytown.
Winterling, Janice S., 237 East Main St., Mount Kisco.
Wolff, F. Richard, 76 Mamaroneck Ave., White Plains.
Wood, C. Van Ness, 6 L Mall Walk, Cross County Center, Yonkers.
Woodhull, Mrs. Mary H., 24 Park Place, Bronxville.
Yaeger, Charles A. J., 27 Main St., Elmsford.
Yates, William J., 15 Croton Ave., Ossining.

## NORTH CAROLINA

Aberdeen—See Sandhills.
Acme—See Tri-County.
Belmont—See Gaston.
Black Mountain—See Asheville.
Cameron Village—See Raleigh.
Carolina Beach—See Carolina-Kure Beach.
Carthage—See Sandhills.
Chapel Hill—See Durham.
Columbus—See Tryon-Polk County.
Edenton—See Northeastern Carolina.
Elizabeth City—See Northeastern Carolina.
Gastonia—See Gaston.
Graham—See Burlington.
Greenville—See Pitt County.
Grifton—See Pitt County, also Greenville.
Hickery—See Charlotte.
Hillgirt—See Hendersonville.
Kannapolis—See Concord-Kannapolis.
Kure Beach—See Carolina-Kure Beach.
Lumberton—See Border.
Mountain Home—See Hendersonville.
Mt. Holly—See Gaston.
Pinehurst—See Sandhills.
Randleman—See Ashboro.
Southern Pines—See Sandhills.
Thomasville—See High Point.
Whiteville—See Tri-County.
Wrightsville Beach—See Wilmington.

### Albemarle Board of Realtors

Active Members, 16.
**President: W. H. Morrow, N. 2nd St.**
**Secretary: Eddie Hinson, N. 8th St.**
Brown, Richard L.
Chandler, George.
Furr, A. A., Heath Bldg.
Furr, Alma L.
Furr, Bill M., Heath Bldg.
Furr, Ted P., Heath Bldg.
Harris, Henry
Hinson, Eddie F. Jr.
Holbrooks, J. C.
Lentz, Herbert.
Miller, Crosen B., N. 2nd St.
Morrow, Hazel P.
Morrow, Heath.
Morrow, W. H.
Palmer, Malcolm M.
Rogers, Oron J.
Stokes, Dwight.

### Asheboro Board of Realtors

Active Members, 11.
**President: Lee M. Kearns, 122 N. Fayetteville St.**
**Secretary: E. T. Walton, Bank of Randolph Bldg.**
Bennett, J. R., Hedrick Bldg.
Coble, Jas. L., Routh Bldg., Randleman.
Frazier, S. C., 129 S. Elm St.
Hammer, Leo M., Brookdale Dr.

**Business Property**
**Estates and Homes**
*A Complete Real Estate Service*
**R. P. Booth & Co.**
*Realtors*
**ASHEVILLE, N. C.**

Johns, J. B., Hedrick Arcade.
Kearns, Lee M., 122 N. Fayetteville St.
King, J. D., Bank of Randolph Bldg.
Morris, Bob S., 113 Sunset Ave.
Trollinger, H. R., 115 N. Fayetteville St.
Trollinger, H. R. Jr., 115 N. Fayetteville St.
Walton, E. T., Bank of Randolph Bldg.

### Asheville Board of Realtors

Active Members, 40; Others, 8.
**President: Moore Bryson, 265 Charlotte St.**
**Secretary: Mrs. Tom Rowland Jr., 38 Wall St.**
Adams, W. G., 17 Church St.
Bailey, Mrs. H. G., Hempstead Rd.
Begley, Marcus F., 120 State St., Black Mountain.
Beverly, George W., 4 Vanderbilt Pl.
Biltmore Forest & Co., Biltmore St.
**BOOTH & CO., R. P., 14 Church St.**
Boyd & Plott, 216 Flat Iron Bldg.
Bryson, Moore, 265 Charlotte St.
Buice, H. L., 801 Public Service Bldg.
Carver, A. G., 20 N. Pack Square.
Cathey, W. B., 139 College St.
Cauble, J. E., 39 O. Henry Ave.
Chiott, J. T., 78 N. Market St.

**H. E. JOHNSON CO.**
**REALTORS**
Residential
Business
Industrial
SALES LEASES
APPRAISALS
**ASHEVILLE, N. C.**

Coleman, James M., 16 Wall St.
Coleman Co., R. L., 305 Flat Iron Bldg.
Coston, Eugene P., Room 10 Jackson Bldg. Annex
Dillard, James C., 31 Page Ave.
Donaldson, H. K., P.O. Box 1421, 147½ College St.
Duckworth, W. T. Jr., 5½ N.W. Pack Sq.
**Eckles, R. S., Black Mountain.**
Elias, Bernard, 212 Legal Bldg.
Foster, Hardin, 223 Haywood Bldg.
Gore, J. C., 385 Merrimon Ave.
Gorham, Gray, New Medical Bldg.
Gray, R. Fred, 34 Flint St.
Howell, Allison, 208 Jackson Bldg.
**JOHNSON, H. E., 209 Jackson Bldg.**
McDonald, Alan C., Flat Iron Bldg.
Meredith, M. F., 208 Legal Bldg.
Peeke, William J., Haywood Bldg.
Powers, Hayward, 4½ Wall St., Room 15.

**TUCKER REAL ESTATE CO.**
GLENN M. TUCKER, *Owner*
• Timber Lands
• Resorts
• Farms
• Insurance
**123 Harper Avenue**
**Carolina Beach, North Carolina**

Roberts, E. B., 781 Haywood Rd.
Rothrock, C. W., 44 Patton Ave.
Rowland, Mrs. Tom Jr., 38 Wall St.
Stikeleather, J. G., Jr., 145 College St.
Thorne, W. H., 147 College St.
Walker, E. A., 18½ S. Pack Sq.
Weaver, D. J., 14 S. Pack Square.
Wright, Wallace, 6 Technical Bldg.
York, Arthur, 5 N. Market St.

### Blowing Rock

*(Individual Member)*
Holshouser, H. P.

### Border Board of Realtors

Active Members, 5
**President: J. H. Barrington, Lumberton.**
**Secretary: Wesley C. Watts, Lumberton.**
Barrington, J. H., Lumberton.
Hartley, A. M., Lumberton.
Lee, Osborne, Lumberton.
Moore, Cutler, Lumberton.
Watts, Wesley C., Lumberton.

### Brevard

*(Individual Members)*
McCrary, Mrs. Mary Jane, 39 W. Jordan St.
Melton, Robert W., Box 706.

### Burlington Board of Realtors

Ative Members, 19; Others, 4.
**President: Robert E. Garrison, Garrison Bldg., E. Davis St.**
**Secretary: H. T. Brown, 459 S. Main St.**
Beaman, W. L., 422 S. Spring St.
Biggerstaff, F. M., 422 S. Spring St.
Brown, H. T., 459 S. Main St.
Brown, W. E., 205 Maple Ave.
Brown, W. W. II, 205 Maple Ave.
Fonville, D. R., 114 W. Front St.
Garrison, Robert E., 219 E. Davis St.
Heilman, Edwin, 559 S. Main St.
Hooper, Thomas L., Bailey-Coble Bldg.
Lowder, M. W., 134 W. Front St.
Parker, B. C., Greensboro Hgwy.
Pollard, H. C. Jr., 122 E. Front St.
Sawyer, John, Bailey-Coble Bldg.
Sharpe, Chas. V., 559 S. Main St.
**SOMERS, CLAUDE G., 431 S. Spring St.**
Utley, Alton G., Graham.
Wall, C. E., 554 N. Church St.
Ward, G. Monroe, Bailey-Coble Bldg.

### Carolina-Kure Beach Board of Realtors

Active Members, 9.
**President: Glenn Tucker, Carolina Beach.**
**Secretary: C. W. Sneed, Carolina Beach.**
Applewhite, Geo. B., Carolina Beach.
Applewhite, Mrs. Geo., Carolina Beach.
Collier, J. Frank, Carolina Beach.
Kure, L. C., Kure Beach.
Lewis, Cliff, Carolina Beach.
Mason, R. G., Carolina Beach.
Sneed, C. W., Carolina Beach.
Shinn, W. H., Carolina Beach.
TUCKER, GLENN, Carolina Beach.

### Chapel Hill Board of Realtors

Active Members, 5.
**President:**
**Secretary: Sarah D. Olsen.**
Foushee, John M., 108 N. Columbia St.
**HORNADY, CLYDE S., Service Ins. & Rlty. Co.**
Kutz, W. S., 141 E. Franklin St.
Olsen, Sarah D.
Wentworth, H. W., Smith Bldg.

### Charlotte Board of Realtors

Active Members, 97; Others, 69.
**President: Robert R. Rhyne, 221 S. Church St.**
**Secretary: G. A. Hutchinson, 1105 Independence Bldg.**
Abernethy, P. L., 1366 E. Morehead St.
Allen, H. P., 117 E. 3rd St.
Allen, R. T. Jr. (Bob Allen Agcy.), 1605 Elizabeth Ave.
Barbour, T. G. (Home Fed. Savgs. & Loan), 116 E. 4th St.
Barbre, C. B. Jr. (Barbre Rlty. Co.), 1512 Central Ave.
Barrentine, J. E., 136 Brevard Ct.
Boger, Charles C. (Boger Rlty. Co.), 1539 Scotland Ave.
Booth, H. B., 757 Providence Rd.
Booth, Ralph H. B. (Booth Rlty. Mtge. Co.), 116 S. Church St.
Bost, H. S. (Stokes & Bost), 208 Latta Arcade.
Brown, Boyce M. (Brown-Glenn Co.), 113 Latta Arcade.
Brown, Calude W. Jr., 912 Hawthorne Lane.
Bryant, H. E., 207 Latta Arcade.
Carson, J. H. (Carson Rlty. Co.), 324 S. Tryon St.
Chalmers, James C., 134 Brevard Ct.
Chipley, P. G. (Chipley Rlty. Co.), 116 W. 3rd St.

**CHARLOTTE, N.C.**
We Specialize in
Commercial Leases
Property Management
Sales — Appraisals
Financing — Insurance
•
**Carolina Realty Co.**
J. E. McCraw, President
112 East Fourth St. Phone ED 6191

**GEO. GOODYEAR CO.**
Realtors — Builders
Mortgage Bankers
**216 W. Second Street**
**CHARLOTTE 2, N. C.**

**Durham, N. C.**
Specialists in business properties and leases
**Durham Realty & Ins. Co.**
**109 Market St.**

**CHAPEL HILL**
Since 1927
**SERVICE INSURANCE & REALTY COMPANY**
REAL ESTATE SALES
MANAGEMENT RENTALS
APPRAISALS INSURANCE
**SERVICE**
**IS OUR BUSINESS**

Choate, Herman C. (Tryon Rlty. Co.), 529 S. Tryon St.
Choate, J. L. Jr. (First Fed. Svgs. & Loan), 225 S. Tryon St.
Clarkson, E. O., 824½ E. Trade St.
Crevensten, Clyde G., 705 Independence Bldg.
Cromartie, J. Henry, %Carson Rlty Co., 324 S. Tryon St.
Crosland, John, 120 E. 3rd St.
Cuthbertson, W. R. (City Svgs. Bank), P.O. Box 1536.
Cutter, George K. (J. H. Cutter Co.), 201½ S. Tryon St.
Davis, W. Cleve Jr., %Vinson Rlty. Co., 221 S. Church St.
DeLaney, Ernest S., 117 E. 3rd St.
Devereux, Mrs. Mable B., 1311 E. 7th.
Dulin, Leroy, 115 S. College St.
Dunaway, Kemp R. (H. Y. Dunaway Co.), 205 S. Church St.
Dwelle, John M. (John M. Dwelle Co.), 111 Latta Arcade.
Escott, Albert, 711 S. Tryon St.
Farmer, W. M. (W. M. Farmer Co.), 103 Latta Arcade.
Gallaway, G. G., 119 E. 5th St.
**GOODYEAR, GEORGE S., 216 W. 2nd St.**
Grant, James W. (Construction Materials Co.), 3826 Raleigh St.
Greene, Edward L., P.O. Box 342, Hickory.
Griffith, E. C. (E. C. Griffith Co.), 215 Johnston Bldg.
Guthery, Paul B. (V. J. Guthery & Sons), 508 N. Tryon St.
Gwynn, R. L. (McArn & Gwynn), 513 S. Tryon St.
Hackney, J. P. Jr. (J. P. Hackney & Co.), 110½ W. 5th St.
Hanks, William C. (Hanks, Jerman & Wyman), 221 S. Church St.
Harkey, F. L. (F. L. Harkey & Co.), 105 Latta Arcade.
Heath, Henry M., 2410 Selwyn Ave.
Henderson, A. Irwin, 412 Johnston Bldg.
**HENDERSON, WILLIS I. (Home Rlty. & Mtg. Co.), 121 E. 3rd St.**
Hutchinson, J. A. (Hutchinson Rlty. Co.), 1105 Independence Bldg.
Jerman, Hubert B. (Hanks, Jerman & Wyman), 221 S. Church St.
Jones, H. B., 411 Addison Bldg.
Keesler, E. Y. (Mutual Bldg. & Loan), 119 E. 3rd St.
Keller, H. B. (H. B. Keller & Co.), 413 S. Tryon St.
Kerr, Thomas F. (Thomas F. Kerr & Co.), 134 Brevard Ct.
Kinney, Lee, 136 Brevard Ct.
Kirby, Albert C. (McCorkle-Kirby Co.), 230 N. Independence Blvd.
Leslie, S. A., 1145 Berkley Ave.
Marley, S. J. (Marley Rlty. Co.), 417 Liberty Life Bldg.
Marsh, Lex Jr. (Marsh Rlty. Assoc.), 201 Wilder Bldg.
Masten, W. F. (Masten-Fredrickson Co.), 116 W. 3rd St.
McArn, Charles R. (McArn & Gwynn), 513 S. Tryon St.
McDonald, J. Caldwell (McDonald Rlty. Co.), 206 Johnston Bldg.
McDonald, Sam H. (McDonald Rlty. Co.), 206 Johnston Bldg.
McKee, H. L. (McKee Rlty. Co.), 123 W. 4th St.
McLaughlin, S. B., 916 Commercial Bank Bldg.
Mitchell, Clyde R. Sr. (Mitchell Rlty. Co.), 201 W. 4th St.
Murray, W. A. (Home Selling Service), 514 Central Ave.
Newson, Henry G. (Henry G. Newson Co.), 823 Professional Bldg.
**O'NEILL, JOSEPH G. (Carolina Rlty. Co.), 112 E. 4th St.**
Phelan, Leo H. Jr., 429 Piedmont Bldg.
Rhyne, Robert R., %Vinson Rlty. Co., 221 S. Church St.
Rose, Louis L. (Southern R.E. & Ins.), 301 Liberty Life Bldg.
Shore, B. J. (Shore Rlty. Co.), 116 W. 3rd St.
Smith, Gibson L. (Belk Buying Service), 308 E. 5th St.
Spangler, C. D. (Spangler Rlty. Co.), 1028 S. Boulevard.
Spearman, J. H. (Charlotte Rental Co.), 111 E. 3rd St.
**SPEIR, NAT G. (N. G. Speir Inc.), 130 E. 4th St.**
Spiers, L. J. (Jack Spiers Agcy.), 1330 Romany Rd.
Summerville, A. C., 219 Latta Arcade.
Tate, John A. Jr. (Freeman-Tate-Mc-Clintock), 132 Brevard Ct.
Taylor, W. C. (Taylor Rlty. Co.), 501 E. Morehead.
Thies, Frank R. (Thies Rlty. & Mtge. Co.), 1101 Commercial Bank Bldg.
Thomas, C. D. (First Fed. Svgs. & Loan), 225 S. Tryon St.
Thomas, C. L. C., 119 Brevard Ct.
Thompson, Carlisle (Thompson Rlty. Co.), 404 Independence Bldg.
Thompson, Wriston A., 2408 Providence Rd.
Trotter, J. M. (Morris E. Trotter & Son), 129 Brevard Ct.
Tull, R. Read (Purnell & Tull), 912 Independence Bldg.
Turner, John G. (Turner Bros. Agcy.), 122 E. 4th St.
Vinson, E. L. (Vinson Rlty. Co.), 221 S. Church St.
Wade, H. M., 630 S. Graham St.
Walter, H. B., 109 Latta Arcade.
Walter, L. G. (Walter & Barrett Rlty.), 140 Brevard Ct.

**CHARLOTTE, N. C.**
Business Leases
Sales, Appraisals
Property Management
Insurance — Loans
*A Complete Realty Service*
**Home Realty & Management Co.**
121 E. 3rd St.
W. I. HENDERSON, President

Waters, K. Martin Jr. (Waters Ins. & Rlty. Co.), 107 E. 3rd St.
Webb, R. M. (Webb Rlty. Co.), 124 Brevard Ct.
Wiley, Robert E., 125 Brevard Ct.
Wilkerson, James P. (Wilkerson Rlty. Co.), 116½ S. Church St.
Wilkinson, E. M., 824½ E. Trade St.
Wyman, DeLacy E. (Hanks, Jerman & Wyman), 221 S. Church St.
Younts, Paul R. (Younts Rlty. & Ins. Co.), 831 E. Morehead St.

**Clinton**
*(Individual Member)*
Butler, Mossette L. (Butler & Faircloth Inc.), Main St., Box 777.

**N. G. Speir, Inc.**
*Realtors*
Sales
Property Management
Mortgage Loans
FHA Approved Mortgagee
130 E. 4th St. Edison 4-5386
CHARLOTTE 2, N. C.

## Concord-Kannapolis Board of Realtors

Active Members, 15.
**President: W. E. Crowell, Archer Bldg., Concord.**
**Secretary: Joe W. Winecoff, 9 N. Union St., Concord.**
Boger, L. E., 9 N. Union St., Concord.
Cline, W. N., Cabarrus Bank Bldg., Kannapolis.
Crowell, W. E., Archer Bldg., Concord.
Durham, B. Elwood, Railroad Ave., Kannapolis.
Efird, Robert D., 705 Central Ave., Kannapolis.
Efird, R. M., 502 Central Ave., Kannapolis.
Grant, Adam, %Grant Motor Co., Kannapolis.
McCombs, Cecil, Cabarrus Bank Bldg., Kannapolis.
Morris, Hubert L., 4 Market St., Concord.
Odell, W. C., Boger Bldg., Kannapolis.
Sasser, R. Y., Box 389, Concord.
Sills, N. B., Box 323, Kannapolis.
Troutman, Frank, 9 W. Depot St., Concord.
Watkins, G. C., Cannon Blvd., Kannapolis.
Winecoff, Joe W., 9 N. Union St., Concord.

## Durham Board of Realtors

Active Members, 41.
**President: W. W. Edwards, 109½ S. Mangum St.**
**Secretary: William S. Totten, Trust Bldg.**
Beavers, W. F., 206 N. Mangum St.
Brown, H. W., 109 Market St.
Byrd, C. R., Depositors Nat'l Bank Bldg.
Carver, W. S., Emilie Apts.
Chambers, L. R., 1406 Oakland Ave.
Clements, W. W., 109½ S. Mangum St.
Crisp, Rountree, 212 Trust Bldg.
Davis, J. O., Fidelity Bank Bldg.
Dawson, Otis, Box 293A Old Oxford Hgwy.
Edwards, C. C., 109½ S. Mangum St.
Edwards, W. W., 109½ S. Mangum St.
Godfrey, S. Frank, 206 N. Mangum St.
Gregory, J. M. M. Jr., Cor. Parrish & Market Sts.
Gregory, J. M. M. Sr., Cor. Parrish & Market Sts.
Griswold, W. S., 201 N. Church St.
Harris, A. F. Jr., 109 Market St.
Hay, T. T., Trust Bldg.
Herdon, F. J., 109½ S. Mangum St.
Johnson, J. H. Jr., 132 E. Chapel Hill St.
Johnson, O. A., 118 Morgan St.
Jones, W. Murray, Fidelity Bank Bldg.
Kutz, W. S., 141 E. Franklin St., Chapel Hill.
LUTZ, W. A., 109 Market St.
McClees, C. C. Jr., 132 E. Chapel Hill St.
Norwood, George D., Depositors Nat'l Bank Bldg.
Pendergraph, W. T., Fidelity Bank Bldg.
Phillips, C. E. Sr., Depositors Nat'l Bank Bldg.
Phillips, C. E. Jr., Depositors Nat'l Bank Bldg.
Phillips, Paul B., Depositors Nat'l Bank Bldg.
Pifer, C. B., Depositors Nat'l Bank Bldg.
Powell, Leon W., Fidelity Bank Bldg.
Proctor, S. L., Fidelity Bank Bldg.
Robb, J. A., 109 Market St.
Scanlon, D. H. Jr., Trust Bldg.
Sorrell, John P., Fidelity Bank Bldg.
Totten, William S., Trust Bldg.
Walker, Hugo, Snow Bldg.
Walker, W. Fuller, 212 Trust Bldg.
Watkins, R. H. Jr., 132 E. Chapel Hill St.
Wentworth, H. W. (Colonial Ins. & Rlty. Co.), Chapel Hill.
Wheeler, T. A., 109 Market St.

## Fayetteville Board of Realtors

Active Members, 26; Others, 8.
**President: Arthur T. Moore, P.O. Box 566.**
**Secretary: G. Wilson Hunter, P.O. Box 1069.**
Barrett, Homer, P.O. Box 707.
Bland, W. M., P.O. Box 89.
Breswitz, James L., 1939 Spruce St.
Creed, John L. Jr., Box 2332.
Davis, Jack, Huske Bldg.
Franklin, Francis C., P.O. Box 566.
Godwin, H. Lacy, First Citizens Bank Bldg.
Godwin, W. Claude, 1 Wooten Bldg.
Godwin, W. E. Jr., 506 Bragg Blvd.
Haigh, Charles T., 102¼ Donaldson St.
Holland, W. Connor, 102¼ Donaldson St.
Jessup, J. V., 2241 McGill Dr.
Lindsay, Neill A. Jr., Box 543.
MacKeithan, Crawford, 771 Bragg Blvd.
McLean, Tom, 120 Old St.
Nimocks, Q. K. III., P.O. Box 1069.
Player, Richard L., 121 Bow St.
Richardson, I. M., First Citizens Bank Bldg.
Scarborough, O. J., P.O. Box 67.
Stanley, Nobe D., First Citizens Bank Bldg.
Thompson, Paul, 120 Old St.
Threatt, J. Frank, First Citizens Bank Bldg.
Williams, Carlos R., P.O. Box 89.

**Franklin**
*(Individual Member)*
Reber, Ted, On the Square, P.O. Box 262.

## Gaston Board of Realtors

Active Members, 22.
**President: John M. Jackson, Gastonia.**
**Secretary: W. L. Wetsell, P.O. Box 813, Gastonia.**
Akers, John M., Gastonia.
Babington, R. B., Gastonia.
Beaty, DeWitt S., Mt. Holly.
Beaty, W. M., Mt. Holly.
Cunningham, F. H., Gastonia.
Elmore, Harvey S., Belmont.
Falls, C. B. Jr., Gastonia.
Francum, F. M. Jr., Gastonia.
Harrison, C. A., Gastonia.
Jackson, John M., Gastonia.
Lineberger, H. P., Gastonia.
McArver, P. J., Gastonia.
Rankin, John R., Gastonia.
Ransom, George W., Gastonia.
Rockett, Roy F., Gastonia.
Vernon, O. M. Jr., Gastonia.
Wallace, C. C., Gastonia.
Ware, J. White, Gastonia.
Wetzell, W. L., Gastonia.
Wood, E. J. Jr., Gastonia.
Wright, Guy W., Gastonia.
Yancey, W. Harrelson, Gastonia.

## Goldsboro Board of Realtors

Active Members, 5; Others, 2.
**President: Harry W. Tatum.**
**Secretary: C. W. Peacock.**
Crawford, John R. Jr., 100 S. Center St.
Edgerton, Arnold B., Bank of Wayne Bldg.
Loudermilk, John W., Purser Bldg.
Norwood, Charles S., 100 S. Center St.
Peacock, Clarence W., 210 E. Walnut St.
Tatum, H. W., Professional Bldg.

**BLUE REALTY COMPANY**
Roscoe L. Blue
Realtors, Appraisers, Builders
310 Hay Street Box 990 Phone 2-2037
Fayetteville

**MOORE REALTY & MORTGAGE CO.**

SALES — LEASES
PROPERTY MANAGEMENT
MORTGAGE LOANS

A. K. MOORE, *President*
A. K. MOORE, JR., *Secretary*

**115 Stafford Place**
**GREENSBORO, N.C.**
**Telephone 8113**

## Greensboro Real Estate Board

Active Members, 57; Others, 23.
**President: William D. Seawell.**
**Secretary: A. K. Moore Jr.**

Avery, Ben S., 212 Commerce Pl.
Bell, W. Locke, 215 Watson Bldg.
Blackwood & Winston, 110 Commerce Pl.
Boon, Hoyt W., %Richardson Rlty. Inc., Piedmont Bldg.
Brown-Hamel Mtge. Co., 212 W. Gaston St.
Brown Realty Co., 212 W. Gaston St.
Carolina Realty Co., 211 W. Sycamore St.
Chamblee, Beatrice S., 314 Banner Bldg.
Clendenin, Kemp C. (Clendenin, Wrenn & Kirkman), 218 W. Gaston St.
Connor, Estelle, 2202 Lawndale Dr.
Crawford, W. N., 212 Commerce Pl.
Davis & Edgerton, 213 W. Sycamore St.
Doggett Realty & Insurance Co., 113 Stafford Pl.
Fordham, E. H., 1043 W. Market St.
Freemon, Wallace G., 196 Commerce Pl.
Guilford Mtge. Co., 214 W. Market St.

**Greensboro, N. C.**

SALES AND LEASES

- Industrial
- Commercial
- Chain Stores

Robins & Weill
REALTORS · INSURORS
*Established 1911*
Member: Society of Industrial Realtors

Ham, Leon, 116A N. Greene St.
Hamel, J. P., 1904 Pembroke Rd.
Hildebrandt, Thomas G. (Key Rlty. Co.), 113 W. Gaston St.
Holladay, David M., Guilford College.
Hudson, A. F., 2414 Spring Garden St.
Hume, Ben L., Real Estate Dept., Jefferson Standard Life Insurance Co.
Hutton, Frank R., 118 S. Greene St.
Irving Realty Co., P.O. Box 1362.
Jarvis, Winston M., 216 W. Market St.
Jefferson Realty Corp., 2182 Lawndale Dr.
Jennings, Roger A., 500 N. Elm St.
Johnston, Julian, Guilford Bank Bldg.
Key Realty Co., 113 W. Gaston St.
King Construction Co., 112½ N. Greene St.
Kirkman, John S. (Clendenin, Wrenn & Kirkman), 218 W. Gaston St.
Lassiter, J. Hal, 106 Stafford Arcade.
Latham Realty Co., 1304 E. Wendover Ave.
Lewis, Smith & Co., 206 W. Gaston St.
Lowdermilk, James H., 106 Stafford Arcade.
Lowdermilk & Son, R. E., 209 W. Sycamore St.

**DAVID J. WHITE**
REALTOR

Real Estate — Appraisals
Mortgages — Loans — Leases
Property Management

*"34 Years Continuous Service"*

**216 West Market St.**
**103-4 Irvin Arcade**
**Greensboro, N. C.**

Luper Realty Co., 516 W. Gaston St.
Lybrook, Florence (Brown Rlty. Co.), 212 W. Gaston St.
Matlock Realty Co., Watson Bldg.
Millikan Realty Co., 206 W. Gaston St.
**MOORE REALTY & MTGE. CO., 115 Stafford Pl.**
Murphy, I. Wright, 708 Magnolia St.
Nelson Realty & Insurance Co., Southeastern Bldg.
Page, Kilby A., 220½ W. Market St.
Pilot Realty & Insurance Co., 418 N. Eugene St.
Richardson Realty Inc., Piedmont Bldg.
Roach, George H., 113 Stafford Pl.
**ROBINS & WEILL, Southeastern Bldg.**
Routh, Charles S., 113 Stafford Pl.
Sapp, Robert L. Jr., 125 Stafford Pl.
Seawell Realty & Insurance Co., 220½ W. Market St.
Shaw, J. Bernard, 220½ W. Market St.
Simpson, H. N. Jr., 1005 Spring Garden St.
Sink, Edwin M., 125 Stafford Pl.
Slater Realty & Mtge. Co., C. H., 122 N. Greene St.
Somers, C. N., 414 Banner Bldg.
Starmount Co., 3900 Starmount Dr.
Stern, William A., Southeastern Bldg.
Stevens Insurance Inc., 1801 Pembroke Rd.
Taylor Co. Inc., John R., Sutton Bldg.
Thomas, J. Graham Jr., 221½ W. Sycamore St.
Triplett, John J., 221½ W. Sycamore St.
Turner, Alan, 109 Stafford Arcade.
Tysor Realty & Mtge. Co., 111 Stafford Pl.
Weaver Realty Co., 214 W. Gaston St.
West, Charles H., P.O. Box 606.
**WHITE, DAVID J., 216 W. Market St.**
White, E. E., 216 W. Market St.
Williams, J. E., 216 W. Market St.
Wrenn, Oscar I. (Clendenin, Wrenn & Kirkman), 218 W. Gaston St.
Yost & Little, 112½ N. Greene St.

## Greenville Board of Realtors

Active Members, 7; Others, 2.
**President: E. J. Wallace Jr., E. 14th St.**
**Secretary: A. B. Stallworth, 314 Evans St.**

Nelson, Sam, Grifton.
Oakley, Godfrey P., Cotanche St.
Stallworth, A. B., 314 Evans St.
Tadlock, A. C., 324 Evans St.
Taft, E. H. Jr., 119 W. 3rd St.
Turnage, D. L., 3rd and Cotanche Sts.
Wallace, E. J. Jr., E. 14th St.

## Hendersonville Board of Realtors

Active Members, 16; Others, 1.
**President: M. F. Sutherland, 113 4th Ave. W.**
**Secretary: F. W. Ewbank, 408 N. Main St.**

Albea, J. Louis, 416 N. Main St.
Dixon, A. T., 417 Wall St.
Ewbank, F. W., 408 N. Main St.
Gossett, Mrs. Alma, 122 4th Ave. W.
Hoinville, M. B., Hillgirt.
Hoyle, Frank L., 131 5th Ave. W.
Kelly, H. B., 245 N. Main St.
Koflen, M. E., 311 Buncombe St.
Lyerly, L. D., 126 4th Ave. W.
Miller, Mrs. Sallie, Ross Bldg., 4th Ave. W.
Orr, V. D., Mountain Home.
Staton, Raymond C., Staton Bldg., 131 4th Ave. W.
Sutherland, Marvin F., 113 4th Ave. W.
Williams, R. Carolus, 443 N. Main St.
Winslow, L. W., 114 6th Ave. W.
Withers, E. F., 130 6th Ave. W.

## Henderson Board of Realtors

Active Members, 6; Others, 2.
**President: R. L. Mustian, 411 Rowland St.**
**Secretary: Albert C. Hoover, P.O. Box 13.**

Cheatham, Joel T., 323 S. Garnett St.
Hight, Fred B., 125 N. Garnett St.
Hoover, Albert C., 225 S. Garnett St.
Moore, O. B., 126 S. Garnett St.
Mustian, R. L., 411 Rowland St.
Wester, W. D., 115 Young St.

### Highlands
*(Individual Members)*

Hall, Tudor N., 325 Main St.
Harcombe, Mrs. Lyda W., Box 593.

## Hickory Board of Realtors

Active Members, 10.
**President: Don Hammersla, Carolina Housing & Mortgage.**
**Secretary: Alfred R. Cooke, 117 2nd St. N.W.**

Cline, Oren L., P.O. Box 2289.
Cooke, Alfred R., 117 2nd St. N.W.
Friday, J. L., Arcade Bldg.
Friday, R. L., Arcade Bldg.
Fritts, Hugh E., P.O. Box 339.

**HENRY V. KOONTS**
REALTOR
**Koonts Realty, Inc.**

Appraisals
Sales
Property Management
Mortgage Financing
Property Insurance

**244 S. Main**
**HIGH POINT, N.C.**

Hammersla, G. Don, Carolina Housing & Mtge.
Kees, Turner, 131 31st St. S.W.
Saine, Gene A., P.O. Box 474.
Young, G. B., P.O. Box 2302.
Yount, L. A., Conover.

## High Point Board of Realtors

Active Members, 25; Others, 10.
**President: E. C. Cridlebaugh, 104 W. Washington St.**
**Secretary: Richard C. Wright, 652 N. Main St.**

Amos, J. E., 112 W. Washington St.
Baxter, C. B., 115½ E. Commerce St.
Clark, Alston, 118 W. Washinton St.
Conrad, Donald W., 114 W. Green St.
Conrad, James, 122 College St.
Cridlebaugh, E. C., 104 W. Washington St.
Finch, H. B., Salem St., Thomasville.
Fowler, B. C., 115 W. Washington St.
Hundley, George L., Salem St., Thomasville.
Hylton, Bill, 337 S. Main St.
Idol, V. A. J., 115 W. Washington St.
KOONTS, HENRY V., 244 S. Main St.
Mendenhall, Charles M., 116 W. Washington St.
Mendenhall, Ed., 116 W. Washington St.
Mendenhall, Robert, 107 W. Washington St.
Moore, Malcolm G., 116 W. Washington St.
Simpson, Taylor M., 241 E. Washington St.
Smithdeal, Curtis, 502 N. Main St.
Stanford, Alton, 502 N. Main St.
Thompson, Blake, 244 S. Main St.
Whitaker, D. R., 118½ W. Washington St.
White, H. M., 652 N. Main St.
Williamson, D. C., 114½ W. Washington St.
Wright, Richard C., 652 N. Main St.

## Morehead-Beaufort Board of Realtors

Active Members, 7.
**President: Jerry J. Willis, Box 624, Morehead City.**
**Secretary: John A. Baker, Box 624, Morehead City.**

Baker, John A., Wade Bldg., Morehead City.
Chalk, W. B., 1006 Arendell St., Morehead City.
Crump, John L., 823 Arendell St., Morehead City.
Freeman, Charles H., 710 Arendell St., Morehead City.
Prest, K. W., 605 N. 20th St., Morehead City.
Vickers, L. H., 704 Arendell St., Morehead City.
Willis, Jerry J., Wade Bldg., Morehead City.

### Morganton
*(Individual Member)*

Mull, J. Alex, Mimosa Theatre Bldg.

## New Bern Board of Realtors

Active Members, 8.
**President: H. K. Land, Elks Bldg.**
**Secretary: L. C. Lawrence, Elks Bldg.**

Burton, J. W., Dunn Bldg.
Crayton, Paul W., 1800 Lucerne Way
Ives, G. Allen, 106 Craven St.
Jones, John H., Guion Bldg.
LAND, H. K., 205 Elks Bldg.
LAND, JAMES B., 206 Elks Bldg.
Lawrence, L. C., 208 Elks Bldg.
Mills, Hugh B., 219 Elks Bldg.

## Northeastern Carolina Board of Realtors

Active Members, 11.
**President: L. M. Twiford, Va. Dare Arcade, Elizabeth City.**
**Secretary: Garland H. Dunstan, 405 Carolina Bldg., Elizabeth City.**

Aydlett, Cyrus C., 106 S. Water St., Elizabeth City.
Dunstan, Garland H., 405 Carolina Bldg., Elizabeth City.
Garrett, Cecil F., 312 S. McMorrine St., Elizabeth City.
Hollowell, Charles B., Kramer Bldg., Elizabeth City.
Price, Willard B., 312 S. McMorrine St., Elizabeth City.
Rochelle, Zee, S. Water St., Elizabeth City.

H. K. Land — James B. Land

**H. K. LAND & SON, Realtors**

SALES — RENTALS — LEASES — INVESTMENTS

**205-206 Elks Temple** — **Phone 4251**
**NEW BERN, N. C.**

## Kinston Board of Realtors

Active Members, 7.
**President: Fred I. Sutton Jr., Sutton Bldg.**
**Secretary: M. L. Stadiem, 128 W. Gordon St.**

Foster, D. R. Jr., 113 E. North St.
Hewitt, Thomas F., 105 W. Gordon St.
Nielsen, Charles, 122 W. Gordon St.
Rochelle, James, 116 E. Blount St.
Stadiem, Moses, 128 W. Gordon St.
Sutton, Fred I. Jr., Sutton Bldg.
Taylor, W. K., 122 W. Gordon St.

### Jacksonville
*(Individual Member)*

Lasitter, Roy, Box 397.

### Lexington
*(Individual Members)*

Craver, Leonard H. (Leonard H. Craver Rlty. Co.), 512 Burgin Dr.
McKay, Woodrow, 14 W. First Ave.
Parrott, Steve E., 4 & 5 Smith Bldg.

### Mantee
*(Individual Member)*

Meekins, Ernest E., P.O. Box 767.

### Mocksville
*(Individual Member)*

Morris, E. C.

### Mooresville
*(Individual Member)*

Steadman, A. P., Box 335.

Sawyer, J. Cliff, Carolina Bldg., Elizabeth City.
Twiddy, George S., E. King St., Edenton.
Twiford, L. M., Carolina Bldg., Elizabeth City.
Wright, Jerry S., Carolina Bldg., Elizabeth City.
Wood, Theo. R., R.F.D. 3, Elizabeth City.

### North Wilkesboro
*(Individual Member)*

Absher, William F. Jr. (Absher R.E. Co.), Box 190.

## Pitt County Board of Realtors

Active Members, 5; Others, 2.
**President: Sam E. Nelson, Grifton.**
**Secretary: Lester E. Turnage Jr., Box 82, Greenville.**

Bennett, Elbert, Greenville.
Nelson, Sam E., Grifton.
Tadlock, A. C., Box 418, Greenville.
Turnage, L. E. Jr., Box 82, Greenville.
Wallace, E. Jack, Box 599, Greenville.



## Raleigh Board of Realtors

Active Members, 53; Others, 10.
**President: Peter Williams, Insurance Bldg.**
**Secretary: H. Frank Faucette Jr., 152 W. Martin St.**

Adams, D. C. (Adams & Terry), 210 S. Salisbury St.
Alexander, T. W. Jr., State Capital Life Ins. Co.

Allen, E. R., 601 Security Bank Bldg.
Allen, L. D. Jr. (Lawrence Bros. Co. Inc.), 212 E. Salisbury St.
Anderson, A. V. (Carolina Rlty. Co.), 305 Security Bank Bldg.
Applewhite, Hackett, Odd Fellows Bldg.
Banks, C. C., Capital Club Bldg.
Banks, Paul K., 16 W. Martin St.
Banks, Roy M., 16 W. Martin St.
Barber, Joe W., Rm. 907 Security Bank Bldg.
Blackwell, R. L., Odd Fellows Bldg.
Boone, C. R., 108 W. Martin St.
Bradshaw, Chas. W., 122 W. Hargett St.
Britt, M. C. (Manly C. Britt Co.), Odd Fellows Bldg.
Callahan, J. W., 506 Security Bank Bldg.
Cameron, C. C. (Cameron Mortgage Co.), Cameron Village.
Coad, Mrs. Thelma, Odd Fellows Bldg.
Collie, W. Y., Odd Fellows Bldg.
CONNELL, G. M. (Connell Realty & Mortgage Co.), 209 Odd Fellows Bldg.
Cothran, E. G., 212 Commercial Bldg.
Cullom, Ed., Capital Club Bldg.
Denton, E. V., 14 W. Hargett St.
Douglass, W. B., Land Bldg.
Faucette, H. F., 132 W. Martin St.
Faucette, H. F. Jr., 132 W. Martin St.
Goodwin, Ray, Gorman St.
Gurley, N. M., 117 W. Martin St.
Gurley, W. P., 117 W. Martin St.
Harris, R. F., Capital Club Bldg.
Holder, Claude L. (The Stanton Agency), 220 Hillsboro St.
Kennison, R. W., Insurance Bldg.
Lanford, C. E., 605 Tucker St.
Lawrence, J. C. (Lawrence Bros. Co. Inc.), 212 S. Salisbury St.
Lundy, Ellis H., Lawyer's Bldg.
Orr, W. D., 1102 Wake Forest Rd.
Rand, W. R., Lawyers' Bldg.
Robertson, J. Paul, 115½ W. Martin St.
Shaw, J. Paul, 607 Lawyer Bldg.
Shirley, L. M., Odd Fellows Bldg.
Slaughter, J. H., 408 N. Wilmington St.
Stanton, J. O. Jr., 220 Hillsboro St.
Taylor, Phillip R., Lawyers Bldg.
Thompson, Cyrus, 115½ W. Martin St.
Turner, Henry E., 611 Lawyers Bldg.
Viall, G. E., 8½ W. Hargett St.
Wells, Sim H., 704 Raleigh Bldg.
White, H. M. (Stockton, White & Co.), Security Bank Bldg.
White, R. Shelton, Shelton Apts.
Williams, H. P., 833 Insurance Bldg.
Williams, Peter P., 1307 Insurance Bldg.
Wilson, Thos., 2518 Fairview Rd.
Woodson, Robert B. (Woodson Realty & Ins. Co.), Cameron Village.
York, J. W., 2113 Cameron St.

## Reidsville Board of Realtorss

Active Members, 7.
**President: J. Stuart Melvin, 206 S. Scales St.**
**Secretary: W. David Stocks, 211 Gilmer St.**
Kemp, Mrs. F. B., 211 Gilmer St.
Melvin, J. Stuart, 206 S. Scales St.
Powell, E. S., 108 S. Scales St.
Powell, Miss Laura L., 108 S. Scales St.
Richardson, Edd P., 208 Gilmer St.
Stocks, W. David, 211 Gilmer St.
Thompson, Kearns R., 206 S. Scales St.

## Roanoke Rapids Board of Realtors

Active Members, 5.
**President: John F. Vincent, 10 E. 10th St.**
**Secretary: Charles F. Ogletree, 9 E. 11th St.**
Adams, J. R., E. 10th St.
Baldred, A. T., E. 10th St.
Ogletree, Charles F., 9 E. 11th St.
Rochelle, I. F., Box 590.
Vincent, John F., 10 E. 10th St.

## Rocky Mount Board of Realtors

**Active Members, 9.**
**President: Dallas L. Alford, Tarboro St.**
**Secretary-Treasurer: J. W. Thurman, 126 N. Main St.**
Alford, Dallas L., Tarboro St.
Bulluck, Z. B., 131 S. Washington St.
Gregroy, R. H. Jr., Sunset Ave.
Harris, Charles C., Tarboro St.
Hicks, A., 132 Sunset Ave.
Oates, David J., 131 N. Church St.
Spears, Marshall W., 142 S.W. Main St.
Strandberg, H. H., 5 Points.
Wilkinson, Frank S., 126 N. Main St.

## Salisbury Board of Realtors

Active Members, 14; Others, 4.
**President: Paul Reynolds, 137 W. Innes St.**
**Secretary: Leo Wallace Jr., 614 Wallace Bldg.**
Cline, Frank S., Arcade Bldg.
Freeman, Glenn, 122 N. Main St.


**RALEIGH N. C.**
BUSINESS LEASES
SALES
FINANCING
APPRAISALS
**CONNELL**
**Realty & Mortgage Co.**
**ODD FELLOWS BUILDING**
**Telephone 2-3927**


Fuller, Frank W., 203 Wallace Bldg.
Harrison, Roger, %Pilot Rlty. & Ins. Co.
Hobson, W. H., 137 W. Innes St.
Isenhour, H. E., 122 N. Main St.
Mattox, J. P., Wallace Bldg.
Mattox, O. F., Wallace Bldg.
Murphy, M. M., 133 W. Innes St.
Overton, Carroll, Wallace Bldg.
Ramsey, R. E., 203 N. Main St.
Reynolds, Paul, 137 W. Innes St.
Trexler, N. A., 111 Maupin Ave.
Wallace, Leo Jr., 614 Wallace Bldg.

## Sandhills Board of Realtors

Active Members, 7.
**President: Harry J. Menzel, Pinehurst.**
**Secretary-Treasurer: Howard G. Phillips, Pinehurst.**
**AREY, J. D. JR., Aberdeen.**
**Barnum, Mrs. Paul T., Southern Pines.**
**Kennedy, Kenneth C., Pinehurst.**
McGraw, J. L., Carthage.
Menzel, Harry J., Pinehurst.
Phillips, Howard G., Pinehurst.
Stevens, E. C., Southern Pines.


**SOUTHERN PINES, N. C.**
NORTH CAROLINA SANDHILLS
ABERDEEN AND PINEBLUFF
***Sales and Rentals***
**J. D. Arey & Company**
*Realtors and Insurors*
**114 Poplar St.**
**ABERDEEN, N.C.**


## Sanford Board of Realtors

Active Members, 12.
**President: I. J. Morriss, Box 552.**
**Secretary: Mrs. Ruby Minter, Box 791.**
Brinn, W. J., 124 N. Steele St.
Burge, C. E., 621 Carbonton Rd.
Goldston, H. J., Box 368.
Goldston, J. W., Box 368.
Johnson, Bryant, Box 198.
Kelly, Jones, 234 Carthage St.
Kennedy, Harvey, 107 W. Main St.
Lyons, Lloyd, Raleigh Hgwy.
Minter, Mrs. Ruby, Box 791.
Morriss, I. J., Box 552.
Oldham, C. M., 223 Wicker St.
Womble, W. M., 223 Wicker St.

## Shelby Board of Realtors

Active Members, 7; Others, 2.
**President: Oliver S. Anthony Sr., P.O. Box 186.**
**Secretary: Edward B. Nolan, P.O. Box 261.**
Anthony, Oliver S. Sr., P.O. Box 186.
Hoey, Charles A., P.O. Box 591.
Jones, Tom R., P.O. Box 1218.
Nolan, Clyde, P.O. Box 43.
Nolan, Edward B., P.O. Box 261.
Silver, J. Worth, P.O. Box 683.
Spangler, Mal A. Sr., P.O. Box 125.

**Spruce Pine**
*(Individual Member)*
Wilson, Rex O., 48 Oak Ave.

**Statesville**
*(Individual Members)*
Holland, S. J., Jr., Box 66 — 230 W. Broad St.
Holland, W. D. (Holland Rlty. & Mtge.), Box 66.

**Tarboro**
*(Individual Member)*
Dean, James A. (Dean & Dean R.E. Co.), 104 E. Pitt St.

## Tri-County Board of Realtors

Active Members, 3.
**President: H. R. Walker, Acme.**
**Secretary: Ralph T. Beason, Whiteville.**
Beason, Ralph T., Whiteville.
Smith, F. M., Whiteville.
Walker, Harry R., Whiteville.

## Tryon-Polk County Board of Realtors

Active Members, 5.
**President: S. M. Buckingham, Tryon.**
**Secretary: Mrs. J. Frank Richardson, Tryon.**
Bcukingham, S. M., Tryon.
Cooksey, Geo. D., Tryon.
Hester, W. M., Tryon.
Martin, Geo. H., Columbus.
Richardson, Mrs. J. Frank, Tryon.

## Wilmington Board of Realtors Inc.

Active Members, 25; Others, 33.
**President: Hugh MacRae 2nd, 215 Princess St.**
**Secretary: Hooper Johnson, P.O. Box 905.**
Baldwin, J. L., 217 Princess St.
Broadfoot, W. G. Jr., Murchison Bldg.
Cantwell, R. C. 2nd, Electric Bldg.
Cantwell, R. C. 3rd, Electric Bldg.
**FONVIELLE, W. A. SR., 201 Princess St.**
Hewlett, W. M., 238 Princess St.
Hill, W. M., 112 Princess St.
Hinton, L. P., Box 115, Wrightsville Beach.
James, W. G., 207 Princess St.
Johnson, Hooper, Insurance Bldg., Box 905.
Lee, Lawrence, % Shore Acres Co., Wrightsville Beach.
Ligon, Harris, 216 Princess St.
Livingston, F. E., Wallace Bldg.
Marshall, K. B., 210 Princess St.
Matthews, E. L. Sr., 212 Princess St.
MacRae, Hugh 2nd, 215 Princess St.
Miles, Wade M. Jr., Riverside Estate Corp.
Morton, Hugh, 207½ Princess St.
Reaves, J. R., 4538 Oleander Dr.
Shew, R. A., 213 Princess St.
Snipes, Quincy, 222 Princess St.
Sykes, Leo E., Acme Bldg.
Wade, J. E. L., 205 Princess St.
Ward, Al, Willetts Bldg.
Willetts, Frederick Sr., 8 No. Front St.

## Wilson Board of Realtors

Active Members, 5.
**President: R. A. Perry, Douglas St.**
**Secretary: Mack D. Bissette Jr., P.O. Box 1193.**
Barfoot, George, Green St.
Bissette, Mack D. Jr., P.O. Box 1193.
Knight, Jim, Davis Bldg.
Laughinghouse, Ned P., Davis Bldg.
Perry, R. A., Douglas St.

## Winston-Salem Board of Realtors

Active Members, 64; Others, 41.
**President: Lawrence Pfefferkorn, First Nat'l Bank Bldg.**
**Secretary: Dick Smithdeal, 221 W. 5th St.**
Bagby, R. W., 450 Avalon Rd.
Baldwin, W. F., First Nat'l Bank Bldg.


**WILMINGTON**
**Complete Realty Service**
Specialists in
Chain Store Locations
Property Management
Industrial Sites
Appraisals
Brokers' Cooperation Invited
**Moore-Fonvielle Realty Company**
106 No. 2nd St.
Wilmington, North Carolina



REAL ESTATE
THE Stuart Bondurant REALTY COMPANY
RELIABLE REALTORS FRIENDLY
INSURANCE
**312 West Fourth Street**
(Ground Floor Nissen Building)
**WINSTON-SALEM, N. C.**


Bates, Gam, 212 N. Trade St.
Benson, Mrs. J. O., 717 Lockland.
Binkley, Geo. D. Jr., Zinzendorf Bldg.
**BONDURANT, STUART, Nissen Bldg.**
Brown, W. G., 546 S. Stratford.
Church, C. A., 12½ W. 3rd.
Church, Fred F., Box 1398.
Clinard, D. Elwood, Box 303.
Coan, George W., 415 N. Spring St.
Cody, H. S., Box 1002.
Cody, Mrs. Wm. S., 2533 Reynolds Rd.
Cornelius, John, First Nat'l Bank Bldg.
Craft, Sam L., 317 First Nat'l Bank Bldg.
Craver, S. J., P.O. Box 1953.
Crone, George, Box 2732.
Eisenberg, Hattie, 2521½ Miller Park Co.
Ferrell, E. V., 109 Reynolds Bldg.
Foster, Kenneth E., 226 N. Trade.
Grubbs, Cromer, 229 N. Main St.
**HANES, MISS DOROTHY, 933 Avon Rd.**
Howerton, J. B., 209 N. Marshall.
Hubbard, Lewis, Zinzendorf Hotel.
James, E. E., % James Rlty. Co., 226 N. Trade St.
Johnson, Ray, 200 W. 3rd St.
Kempton, G. B., A-7 Twin Castle Apts.
Lentz, Leon, Wachovia Bank & Trust Co., Trade St. Branch.
Minish, Paul G., 206 W. 3rd St.
Mitchell, N. W., Box 215.
Moore, Thomas O., P. H. Hanes Knitting Co.
Myers, N. S., 232½ N. Main St.
Nading, H. A. Jr., 1016 Brookstown Ave.
Nash, Marion W., 530 N. Liberty St.
Newton, J. L. Jr., 102 W. 5th St.
O'Brien, L. Alex, 1016 Brookstown Ave.
Ogburn, H. K., Box 459.
Ogburn, H. Kapp Jr., Box 459.
Ogburn, T. L., Box 459.
Ogburn, Carl, 109 Reynolds Bldg.
Parrish, Otis B., First Nat'l Bank Bldg.
Pfaff, J. Sid, 1931 Gaston St.
Pfaff, J. Z., Box 353.


Dorothy Hanes, *Realtor*
*offering*
A Personalized Real Estate Service
933 Avon Rd. WINSTON-SALEM, N.C. Dial 6583

**WINSTON-SALEM, N. C.**
North Carolina's Largest Industrial City
*Sales, Leases, Management*
*Appraisals, Insurance*
**Shepherd Realty Co.**
**Realtors**
"Dependable Services for 28 Years"
E. M. SHEPHERD, *President*
C. H. SEBRING, *Vice-President*
**117 W. 3rd St., Dial 2-5128**

SMITHDEAL REALTY & INSURANCE CO.
**Winston-Salem, N. C.**
One of the largest firms of Realtors in the two Carolinas, with 41 years of successful service.
Brokers Cooperation Invited

**Grand Forks**
**North Dakota**
Real Estate
Farms & Business Locations
Rentals Insurance
**Severson Investment Co.**
E. J. SEVERSON, *Pres.*
319-1st Ave., No., Across from P.O.

***WINSTON-SALEM (Cont.)***

Pfefferkorn, Lawrence, First Nat'l Bank Bldg.
Poindexter, Roy, 207 W. 5th.
Pollard, H. C., 740 N. Hawthorne Rd.
Pollard, W. B., First Nat'l Bank Bldg.
Ripple, S. C., 420 W. 4th St.
SEBRING, C. H., Box 2654.
Self, H. B., 230 N. Main.
Shepherd, E. M., Box 2654.
Shipp, George W., Robert E. Lee Hotel.
SHORE, B. CLYDE, 12½ W. 3rd.
Sides, R. H., 221 N. Main St.
SMITHDEAL, C. C., Box 2248.
SMITHDEAL, C. C. JR., Rhyne Ave.
Smithdeal, Dick, 221 W. 5th.
Smitherman, F. B., 3110 N. Cleveland Ave.
Spaugh, H. W., O'Hanlon Bldg.
Stevenson, T. A. M., 709 Nissen Bldg.
Vance, H. V. (Vance Rlty. Co.), 801 Nissen Bldg.
Wilson, Burke E., First Nat'l Bank Bldg.
Wright, W. C., Robert E. Lee Hotel.
Yost, J. A., 214 First Nat'l Bank Bldg.

**SHORE REAL ESTATE and Insurance Co.**
Real Estate Sales
Rentals Insurance
Property Management
B. CLYDE SHORE, *Prop.*
12½ W. Third Street
**Winston-Salem, N. C.**
Phone 4-9261

**Wallace**
*(Individual Member)*
Stout, W. E. (Stout Realty Co.).

## NORTH DAKOTA

Mandan—See Bismarck-Mandan.
Stanley—See Minot.
Tioga—See Minot.

### Bismarck-Mandan Board of Realtors

Active Members, 13; Others, 5.
President: R. M. Hart, 224 Main Ave., Bismarck.
Secretary: Fred Hettick, 117½ 5th St., Bismarck.
Cary, Colin, 104 3rd Ave. N.W., Mandan.
CASEY, T. CLEM, 110 5th St., Bismarck.
Ellis, Charles F., Lewis & Clark Hotel Bldg., Mandan.
Fevold, J. S., 215 Broadway, Bismarck.
Hart, R. M., 224 Main Ave., Bismarck.
Hedden, Frank E., 217 4th St., Bismarck.
Hettick, Fred, 117½ 5th St., Bismarck.
Johnston, James W., 207 5th St., Bismarck.
Kavaney, Wm. F., 217 7th St., Bismarck.
Kleppe, Jack, 423½ Broadway, Bismarck.
Mutz, W. M., 212 Main, Mandan.
Owens, Wm. P., 413 Broadway, Bismarck.
Peterson, Robert A., 207 5th St., Mismarck.

**BISMARCK, N. DAK.**
Sales
Residential, Commercial and Industrial Properties
Land Development
Operative Builder
Management and Holdings
**T. CLEM CASEY**
110 — 5th Street

### Fargo Board of Realtors

Active Members, 37; Others, 20.
President: H. L. Bohnet, Box 1693.
Secretary: W. M. Jones, Box 646.
Ackerman, F. E., 512 Black Bldg.
Arneson, G. N., Box 790.
ARNESON, HARRY R., Box 84.
ARNESON, HARRY R. Jr., Box 84.
Berdahl, Clayton, 516 N. P. Ave.
Bohnet, Herb, Box 1693.
Brown, King J., Box 84.
Bylund, John, Box 790.
Edinger, Ervin, Box 1891.
Farnolo, John E., Box 646.
Fauchild, Melvin J., Box 1545.
Gretter, Al, 604 First Nat'l Bank Bldg.
Helling, E. L., Box 1545.
Hilleboe, Chris, Box 1635.
HOLM, O. A., Box 890.
Ike, Carl K., Box 1891.
Ike, Leslie, Box 1891.
Jones, W. M., Box 646.
Knapp, Richard, Box 790.
Kreiselmaier, Walter, 10 S. 3rd St.
Krogh, Fred, 720 Front St.
Landbloom, F. A., Box 895.
Martin, Ralph, Box 790.
Miller, Ted, 104½ Broadway.
More, Gordon, Box 569.
Nye, J. W., Box 1615.
Phelps, Harold, 501 Black Bldg.
Phelps, W. R., 501 Black Bldg.
Schmierer, J. M., Box 84.
Schnell, Douglas, Box 790.
Schnell, Harry, Box 790.
Sweeney, W. C., Box 1615.
Swenson, Swannee, Box 84.
Vinje, O. R., 55½ Broadway.
Void, B., Box 84.
Wagner, Gil, 117 N. 4th St.
Weller, Jack A., 55½ Broadway.

### Grand Forks Board of Realtors

Active Members, 23; Others, 1.
President: L. O. Kludt, Box 943.
Secretary: Raymond A. Fladland, Box 1019, 308 First Ave. N.
Anderson, Walter R., Henry Bldg.
Blair, William, Henry Bldg.
Boe, Harold A., 7 S. 4th St.
Botsford, Vernon, 308 First Ave. N.
Fladland, R. A., 308 First Ave. N.
Gorder, Stanley A., 213½ N. 4th St.
Hagen, A. A., 414 DeMers.
Kennedy, Henry, Ryan Hotel.
Kludt, L. O., Box 943.
Lander, Robert G., 414 DeMers.
Larsen, R. F., 220 S. 3rd St.
Linwell, Jane E., 312 Kittson Ave.
Linwell, W. H., 312 Kittson Ave.
Mikkelson, Walter, 312 2nd Ave. N.
Mullen, K. J., 7½ S. 4th St.
Reilly, Raymond R., 312 2nd Ave. N.
Rice, E. N., 308 First Ave. N.
Rodgers, B. T., B 3 Red River Nat'l Bank Bldg.
Rulien, Hazel B., 14 S. 4th St.
Schultheis, G. A., 305 S. 3rd St.
SEVERSON, E. J., 319 First Ave. N.
Sutton, R. H., Box 1057.
Ulseth, George W., 2 S. 3rd St.

**O. A. Holm Realty**
*Realtors*
HOMES FARMS
COMMERCIAL
PROPERTY
1018 First Avenue North
**FARGO, NORTH DAKOTA**

**H. R. ARNESON, JR. & ASSOCIATES, INC.**
★
609 N.P. Ave. (W. J. Lane Co.)
Fargo, North Dakota
★
Appraisals
Property Management
Commercial and Industrial
Real Estate

### Minot Board of Realtors

Active Members, 17.
President: Roger Odell, 111 Central Ave. W.
Secretary: Al. White, 7A-8A First Ave. S.W.
Aaby, A. G., 516 5th Ave. N.W.
ALLEN, EARL, Tioga.
Connors, F. H., 301 First Ave. Bldg.
Duncan, Arthur W., 301 First Ave. Bldg.
Fredrickson, Arthur, 312 First Nat'l Bank Bldg.
Leraas, John, 19A Main St. S.
Lindemann, Leo, 104 Main St. S.
Miller, Tom, 201 First Nat'l Bank Bldg.
Monagin, Everett E., 36 3rd St. N.E.
Odell, Roger, 111 Central Ave. W.
Opsvig, Claus, 324 8th St. N.W.
Rue, Thorwald, Sons of Norway Bldg.
Simpson, Harry, McCannel Bldg.
Van Sickle, Ross, 116 2nd St. S.W.
Wasvick, R. H., 9 10th Ave. N.E.
Watne, Clair A., 111 Central Ave. W.
White, Al., 7A-8A, First Ave. S.W.

**"ASK EARL ALLEN" About North Dakota**

**OIL**
Leases
Royalties
Minerals
Ranch, Commercial and Industrial Listings
*Appraisal • Management • Sales*
*Planning • Financing*
**ALLEN REALTY CO.**
Tioga "The Oil Capitol"
Minot & Bismarck

### Williston Board of Realtors

Active Members, 9.
President: J. D. Paine.
Secretary: Betty Jane Wayte, 10 E. Broadway.
Ashton, W. L.
Bartz, B. R.
Bjella, Oscar.
Morehouse, Richard.
Paine, J. D.
Rasmussen, R. G.
Rolfstad, Harold.
Theige, Milnor J. (Williston Brokerage Co.), 5 E. 2nd.
Wayte, Betty Jane.

## OHIO

Ada—See Hardin County.
Amelia—See Cincinnati.
Amherst—See Lorain.
Ansonia—See Darke County.
Arcade—See Cleveland.
Archbold—See Northwestern.
Arlington—See Findlay.
Ashville—See Pickaway County.
Aurora—See Portage County.
Avon—See Elyria.
Bainbridge—See Ross-Pike County.
Barberton—See Akron.
Barnesville—See Cambridge.
Batavia—See Clermont County.
Bath—See Akron.
Bay Village—See Cleveland.
Beach City—See Massilore, also Tri-County..
Beach City—See Newark.
Bedford—See Cleveland.
Beechwood Heights—See Portsmouth.
Bellefontaine—See Logan County.
Belleview—See Huron County.
Beloit—See Alliance.
Berea—See Cleveland.
Blanchister—See Clermont Warren, Tri-County.
Blue Ash—See Cincinnati.
Blue Creek—See Southern Ohio.
Bowling Green—See Wood County.
Brentwood Village—See Elyria.
Brookville—See Dayton.
Bryan—See Northwestern.
Buford—See Tri-County.
Burton—See Geauga County.
Byesville—See Cambridge.
Caldwell—See Cambridge.
Caledonia—See Marion.
Canal Winchester—See Columbus.
Cardington—See Galion.
Castalia—See Ottawa-Sandusky County.
Celina—See Auglaize-Mercer County.
Centerville—See Dayton.
Chagrin Falls—See Cleveland.
Chagrin Falls—See Geauga County.
Chardon—See Cleveland, Geauga County.
Chesterland—See Geauga County.
Chillicothe—See Ross-Pike County.
Chippewa Lake—See Medina County.
Circleville—See Columbus, Pickaway County.
Clayton—See Dayton.
Cleveland—See Geauga County.
Cleveland—See Youngstown, Lake County.
Clyde—See Ottawa-Sandusky.
Columbus—See Newark.
Conneaut—See Ashtabula County.
Crestline—See Galion.
Creston—See Wayne County.
Cuyahoga Falls—See Akron.
Dayton—See Darke County.
Dayton—See Green County.
Defiance—See Northwestern.
Delphos—See Lima, Van Wert County.
Delta—See Northwestern.
Dover—See Tuscarawas County.
East Claridon—See Geauga.
East Cleveland—See Geauga County.
East Lake—See Lake County.
Eaton—See Preble County.
Elida—See Lima.
Englewood—See Dayton.
Ernest—See Clermont-Warren County.
Euclid—See Cleveland.
Extension—See Steubenville.
Fairborn—See Greene County.
Fairport Harbor—See Lake County.
Fairview Park—See Cleveland.
Forest—See Hardin County.
Foster—See Clermont-Warren County.
Franklin—See Clermont-Warren County.
Fremont—See Ottawa-Sandusky.
Gambier—See Knox County.
Garrettsville—See Portage County.
Gates Mills—See Cleveland.
Geneva—See Ashtabula County.
Georgetown—See Southern Ohio.
Germantown—See Dayton.
Gettysburg—See Darke County.
Girard—See Warren, Youngstown.
Grafton—See Elyria.
Grand Rapids—See Wood County.
Greenfield—See Tri-County.
Greenhills—See Cincinnati, Clermont.
Green Springs—See Ottawa-Sandusky.
Greenville—See Darke County.
Grosbeck—See Cincinnati.
Grove City—See Columbus.
Groveport—See Columbus.
Harrison—See Cincinnati.
Harrod—See Hardin County.
Helena—See Wood County.
Hicksville—See Northwestern Ohio.
Hillsboro—See Tri-County.
Holgate—See Northwestern Ohio.
Homerville—See Medina County.
Hudson—See Akron.

Huntsville—See Logan County.
Huron—See Sandusky.
Independence—See Cleveland.
Jackson—See Columbus.
Jackson—See Southeastern Ohio.
Jamestown—See Greene County.
Kent—See Portage County.
Kenton—See Hardin County.
Kidron—See Wayne County.
Kingston—See Ross-Pike County.
La Grange—See Elyria.
Lake Milton—See Youngstown.
Lakeside—See Ottawa-Sandusky.
Lakeview—See Logan County.
Lakewood—See Cleveland.
Lakewood—See Lorain.
Laurel—See Ross-Pike County.
Lebanon—See Clermont-Warren County, Dayton.
Leetonia—See Columbiana.
Lewisburg—See Preble County.
Lisbon—See Columbiana.
Lodi—See Medina County.
Logan—See Athens-Hocking.
London—See Madison County.
Loudonville—See Ashland County.
Loveland—See Clermont County, Cincinnati.
Lynchburg—See Tri-County.
Madison—See Lake County.
Manchester—See Southern Ohio.
Mansfield—See Ashland.
Marysville—See Union County.
Mantua—See Portage County.
Maple Heights—See Cleveland.
Maplewood—See Shelby County.
Mason—See Clermont-Warren County.
Maumee—See Toledo.
McConnelsville—See Perry-Morgan County, Zanesville.
Mentor—See Lake County.
Mechanicsburg—See Champaign County.
Miamisburg—See Dayton.
Middlefield—See Geauga County.
Milan—See Sandusky County.
Milford—See Cincinnati, Clermont.
Millersport—See Newark.
Mingo Junction—See Steubenville.
Morgadore—See Portage County.
Monroe—See Middletown.
Monroeville—See Huron County.
Montgomery—See Cincinnati.
Montpelier—See Northwestern.
Morrow—See Clermont-Warren County.
Mowrystown—See Tri-County.
Mt. Gilead—See Galion.
Mt. Sterling—See Columbus, Madison County.
Mt. Vernon—See Knox County.
Mt. Victory—See Hardin County.
Napoleon—See Northwestern.
Nelsonville—See Athens-Hocking.
Newberry—See Geauga County.
New Holland—See Pickaway County, Tri-County.
New Knoxville—See Anglaize-Mercer County.
New Lexington—See Perry County.
New London—See Huron County.
New Milford—See Portage County.
New Paris—See Preble County.
New Philadelphia—See Tuscarawas County.
New Richmond—See Cincinnati.
Newcomerstown—See Tuscarawas.
North Baltimore—See Wood County.
North Canton—See Canton.
North Hampton—See Springfield.
North Madison—See Lake County.
North Olmstead—See Cleveland.
North Royalton—See Cleveland.
Norwalk—See Huron County.
Norwood—See Cincinnati.
Novelty—See Geauge County.
Oak Harbor—See Ottawa-Sandusky.
Oakwood—See Northwestern.
Olmsted—See Cleveland.
Orrville—See Wayne County.
Orwell—See Ashtabula County.
Painesville—See Ashtabula County, Cleveland, Lake County, Geauga County.
Parma—See Cleveland.
Pataskala—See Newark.
Pemberville—See Wood County.
Pennsville—See Perry-Morgan County.
Piqua—See Miami County.
Plain City—See Delaware & Union County, Madison County.
Pleasant Hill—See Miami County.
Poland—See Youngstown.
Pomeroy—See Southeastern Ohio.
Port Clinton—See Ottawa-Sandusky.
Port Jefferson—See Shelby County.
Radnor—See Marion.
Revenna—See Portage County.
Reading—See Cincinnati.
Reynoldsburg—See Columbus.
Richwood—See Union County.
Rittman—See Wayne County.
Rockford—See Anglaize-Mercer County.
Rocky River—See Cleveland.
Rosford—See Toledo.
Russellville—See Southern Ohio.
Russells Point—See Logan County.
St. Henry—See Auglaize-Mercer.
St. Mary's—See Auglaize-Mercer County.
Salem—See Columbiana.
Sardinia—See Southern Ohio.
Sciotoville—See Portsmouth.
Seaman—See Southern Ohio.
Sebring—See Alliance.
Shaker Heights—See Geauga County.
Sharon Center—See Medina County.
Sharonville—See Cincinnati.
Sheffield Lake—See Lorain.
Shelby—See Mansfield.
Shiloh—See Ashland.
Sidney—See Shelby County.


# AKRON, OHIO

Retail Store Locations
City & Suburban Residences
Business and Industrial Properties
Appraisals — Property Management
Mortgage Loans — Insurance

**S. D. STANSON CO., REALTOR**

412 Second National Building — Blackstone 3-2165

MEMBER SOCIETY OF INDUSTRIAL REALTORS OF THE NATIONAL ASSOCIATION OF REAL ESTATE BOARDS


Silver Lake—See Lorain.
Solon—See Cleveland.
Somerset—See Perry-Morgan County.
South Euclid—See Cleveland.
South Lebanon—See Clermont-Warren County.
Stow—See Akron.
Strongsville—See Cleveland.
Struthers—See Youngstown.
Sunbury—See Delaware County.
Swanton—See Northwestern.
Sylvania—See Toledo.
Tallmadge—See Akron.
Terrace Park—See Cincinnati.
Thornville—See Newark, Perry County.
Tipp City—See Miami County.
Tiro—See Bucyrus.
Trinway—See Zanesville.
Troy—See Miami County.
Twin Lakes—See Portage County.
Uniontown—See Akron.
Upper Sandusky—See Bucyrus.
Urbana—See Champaign County.
Vandalia—See Dayton.
Vermilion—See Lorain, Sandusky.
Verona—See Dayton, Preble County.
Wadsworth—See Medina County.
Walton Hills—See Cleveland.
Wapakoneta—See Auglaize-Mercer.
Washington Courthouse—See Tri-County.
Waterville—See Toledo.
Wauseon—See Northwestern.
Waverly—See Ross-Pike County.
Waynesville—See Dayton.
Wellington—See Elyria.
Wellston—See Southeastern Ohio.
Wellsville—See East Liverpool.
Westerville—See Columbus.
West Alexandria—See Preble County.
West Carrollton—See Dayton.
West Jefferson—See Madison County.
West Lafayette—See Corhocton.
Westlake—See Cleveland.
West Liberty—See Logan County.
West Milton—See Miami County.
West Richfield—See Akron.
West Union—See Tri-County, Southern Ohio.
West Unity—See Northwestern.
Wheelersburg—See Portsmouth.
Whitehouse—See Toledo.
Wickcliffe—See Youngstown, Lake County, Cleveland.
Willard—See Huron County.
Williamsburg—See Clermont County.
Williamsport—See Columbus, Tri-County.
Willoughby—See Cleveland.
Wilmington—See Tri-County.
Wooster—See Wayne County.
Worthington—See Columbus.
Xenia—See Greene County.

## Akron Real Estate Board

Active Members, 159; Others, 55.
**President: B. W. Ley, 1099 S. Main St. (1).**
**Secretary: C. J. Astrup, 833 First Nat'l Tower (8).**

Akron Realty Service, 701 United Bldg. (8).
Akron Savings & Loan Co., The, 156 S. Main St. (8).
Alexander, A. J., 634 Second Nat'l Bldg. (8).
Alexander, F. Glenn, 1106 Bell Ridge Rd. (3).
Arnold, Claude C., 872 Kenmore Blvd. (14).
Auten, George W., 420 Second Nat'l Bldg. (8).
Bankers Guarantee Title & Trust Co., 265 S. Main St. (8).
Bates, Carroll E., 1864 14th St., Cuyahoga Falls.
Beachler, J. Karl, 904 First Nat'l Tower (8).
Billings, Mrs. Margaret, 377 Brewer St. (5).
Billman, Robt. E., 25 Overwood Rd. (13).
Bond Realty Co., 225 W. Exchange St. (2).
Born, Walter W., 16 S. Broadway St. (8).
Boston, J. S., Box 504, West Richfield.
Brandow, Glen F., 1078 Wooster Rd. N., Barberton.
Brouse, Howard E., 317 W. Market St. (3).
Burkhardt Realty Co., 80 W. Bowery St. (8).
Chambers, Harry L., 2851 Kent Rd., Silver Lake, Cuyahoga Falls.
Chenoweth, B. L., 67 N. Arlington St. (5).
Citzens Savings & Loan Co., The, 96 E. Market St. (8).
Cochran, H. C., 2297 Colledge Ave. (5).
Conlan, O. Clare, 336 Crystal Lake Rd. (13).
Country-City Realty, Box 36, Bath.
Crawford Realty Co., 403 Akron Svgs. & Loan Bldg. (8).
Deane Agency Co., The, 803 Elma Ave. (10).
DeWitt-Jenkins Realty Co., The, 426 Second Nat'l Bldg. (8).
Dime Bank, 157 S. Main St. (8).
Dohner & Co., Forest E., 34 S. High St. (8).
Ederer Realty Co., Wm. J., 639 First Nat'l Tower (8).
Elderkin, C. O., 2462 16th St., Cuyahoga Falls.
Eppelein Agency, 873 N. Main St., Akron (10).
Eppley, H., 26 S. High St. (8).
Esselburn & Ellis Mortgages Inc., 501 Permanent Title Bldg. (8).
Evans Savings Ass'n, 337 S. Main St. (8).
Ewers, Francis C., 1076 W. Wooster, Barberton.
Falls Svg. & Loan Assn's, 2140 Front St., Cuyahoga Falls.
Feldbush Realty Co., 2235 East Ave. (14).
Finnell, R. G., 219 2nd St. N.W., Barberton.
Firestone Bank, The, 1115 S. Main St. (1).
First Akron Corp., 1710 First Nat'l Tower (8).
First Federal Savings & Loan, 324-326 S. Main St.
First National Bank, The, 106 S. Main St. (8).
Flowers Realty Co., 439 First Nat'l Tower (8).
Force, Hudson J., 692 E. Warner Rd. (19).
Fox & Co., Walter M., 2366 Wyandotte Ave., Cuyahoga Falls.
France & Co., H. C., 50 S. Summit St. (8).
Frazer, Ann, 516 Timberline Dr. (19).
Fretcher, Emil, 720 N. Main St. (10).
Fultz, A. J., 80 W. Mildred Ave. (10).
Garson, Harold M., 235 W. Exchange St. (2).
Goodrich Co., B. F., 500 S. Main St. (18).
Goodyear Heights Realty Co., 1144 E. Market St. (16).
Gotshall Inc., C. G., 634 Second Nat'l Bldg. (8).
Gougler, Luicile T., 2500 Broad Blvd., Cuyahoga Falls.
Grable Agency (Lloyd), 202 N. Main St., Uniontown.
Graven, Buell L., 2419 Front St., Cuyahoga Falls.
Great Northern Bldg. & Loan Co., 104 2nd St. N.W., Barberton.
Guinter, John J., 948 E. Market St. (5).
Harper-Marsh, 1789 W. Market St. (13).
Harrold Agency, R. D., 569 E. Market St. (4).
Head Realty, Charlie, 2474 Eastgate Ave. (12).
Hedden & Co., R. C., 1670 State Rd., Cuyahoga Falls.
Heminger-Ritzman Co., 1099 S. Main St. (1).
Heslop Bldg. & Realty Co., 533 W. Market St. (3).
Hixenbaugh, E. W., 103 N. Adolph Ave. (4).
Hohman Realty Co., H. J., 601 First Nat'l Tower (8).
Honeywell, A. J. V., 209 Second Nat'l Bldg. (8).
Honeywell, A. L., 601 Akron Sav. & Loan Bldg. (8).
Horack Realty Co., A. J., 9 Northwest Ave., Tallmadge.
HOWELL-VIGGERS CORP., 403 Second Nat'l Bldg. (8).
Hurley Realty Co., 156 E. Tallmadge Ave. (10).
Johnston, George E., 518 Second Nat'l Bldg. (8).
Kalstrom, Paul W., 1334 Copley Rd. (20).
Kauffman, E. E. Co., 793 E. Tallmadge Ave. (10).
Kaufman Realty Co., D. W., 205 Akron Sav. & Loan Bldg. (8).
Kefauver, Chas. E., 365 Canton Rd. (12).
Keller, Edward T. Inc., Box 3172 Fairlawn (13).
Knight, Preston J., 162 Hillbish Ave. (12).
Kodish, Hyman, 520 Vinita Ave. (20).
Koller Agency, The, 1036 Second Nat'l Bldg. (8).
Krause Inc., Frank, 118 W. Bowery St. (8).
Lawyers Title Ins. Corp., 914 First Nat'l Tower (8).
Louisville Title Ins. Co., 337 S. Main St. (8).
Luckey, Jacob A., 604 United Bldg. (8).
Maglione, Charles, 161 Glendale Ave. (2).
McDowell, R. Dent, 2222 First Nat'l Tower (8).
Maranville, Paul M., 642 Minerva Ave. (20).
Marks, Ben H., 241 W. Exchange St. (2).
Marting, Bertha B., 8 Frank Blvd. (13).
Marting Co., E. L., 206 Metropolitan Bldg. (8).
Marting Realtors, 8 Frank Blvd. (13).
Miracle Realty Co., C. S., 197 W. Market St. (3).
Missig, George, 523 First Nat'l Tower (8).
Molney Inc., Paul L., 103 3rd St., Barberton.
Myers, Forrest D., 607 Second Nat'l Bldg. (8).
Myers, John I., 148 E. Exchange St. (4).
Northern Ohio Guarantee Title Co., 647 First Nat'l Tower (8).
Nugent Realty Co., C. C., 1271 N. Main St. (10).
Ohio Edison Real Estate, 47 N. Main St. (8).
Ong, Richard I., 206 Metropolitan Bldg. (8).
Outlook Realty Corp., 720 N. Main St. (10).
Peoples Federal Savings & Loan Ass'n, 24 E. State St. (8).
Permanent Fed. Svg. & Loan Co., 55 E. Mill St. (8).
Perry, Frank G., 50 S. Summit St. (8).
Peter, Lenora J., 544 Stratford Ave. (3).
Petrou & Son Agency, John D., 411 S. Main St. (11).
Philips Realty Co., 1614 Preston Ave. (5).
Portage Realty & Investment Co., 300 Wooster Ave. (7).
Queen, Louise P., 620 Metropolitan Bldg. (8).
Raess Realty, Rm. 200, 2113 Front St., Cuyahoga Falls.
Rasor, Robt. F., 23 E. Exchange St. (8).
Ratener, Yrma W. (Montrose Rlty.), 3863 Medina Rd. (13).
Razza, Julius Realty Co., 678 N. Main St. (10).
Realty Exchange, The, 395 W. Exchange St. (2).
Realty Investment Co., 19 S. Broadway St. (8).
Rhodes Inc., Harold G., 839 First Nat'l Tower (8).
Rosenfeld, T. Arnold, 403 United Bldg. (8).
Rosenfeld, S. E., 65 W. State St. (8).
Ross Realty Co., 4392 Point Comfort Dr. (19).
St. Germain Realty Co., 39 E. Market St. (8).
Sawyer-Schroy Realty Co., 806 W. Market St. (3).
Schackow, Carl, 193 Wooster Rd. N., Barberton.
Security Realty Co., 247 E. Exchange St. (4).
Semmer, James V., 118 W. Bowery St.
Sheffield Co., E. K., 2915 Lee Rd., Cuyahoga Falls.
Shelhart's Jax Realty Co., 1924 W. Market St. (13).
Sherman, Roy V., 437 Malvern Rd. (3).
Simmons, E. O., 845 N. Granger Rd. (13).
Slusser Agency Inc., Chas. E., 134 W. Center St. (8).


*In Akron it's—*

**The HOWELL-VIGGERS Corp.**

*Realtors*

Management and Sales
Residential and Commercial
Appraisals and Mortgage Loans
Insurance — General and Life

LOUIS WOLCOTT
*President*

FR 6-7111
403-6 Sec. Nat'l Bldg.
AKRON 8, OHIO

Est. 1908
**The Miller Realty Co.**
Complete Real Estate and Insurance Service in
**Northeastern Ohio**
**Main Office — Geneva, Ohio**
Branches Offices
Ashtabula, Jefferson, Mentor & Conneaut
HOMES — COMMERCIAL — FARMS
INDUSTRIAL — LAKE FRONTAGE properties
J. Earl Miller, M.A.I. — Pres.
National Institute of Real Estate Brokers
American Institute of Real Estate Appraisers
Society of Industrial Realtors
Institute of Farm Brokers

**CANTON, OHIO**
**APPRAISALS**
**MARK HAMBLETON**
51 Years' Experience
**DONALD HAMBLETON**
27 Years' Experience
Members of the American Institute of Real Estate Appraisers, President and Vice-President respectively of The Mark Hambleton Company, Real Estate and Insurance Agency.
**417 Mellett Building**
**Canton, Ohio**

**Al Scheetz Agency**
**116 McKinley Avenue, N. W.,**
**CANTON 2, OHIO**
**Phone 6-7119**
*29 Years Experience*
Appraising and General Brokerage

***AKRON (Cont.)***

Smith, Earl G. Inc., 1602 First Nat'l Tower (8).
Smith, Leonard, 500 E. South St. (11).
Sours, Ray D., 3417 Manchester Rd. (19).
Spaght, Oakley & Son, 105 E. Kent Rd., Stow.
Spindell Realty, 798 W. Exchange St. (2).
Staiger, Wm. J., 481 Greenwood Ave. (20).
Standard Mortgage Co., 601 First Nat'l Tower (8).
**STANSON CO., S. D., 412 Second Nat'l Bldg. (8).**
State Road Realty Co., 2497 State Rd., Cuyahoga Falls.
Stover, Carl N., 713 Second Nat'l Bldg. (8).
Stroup, C. L., 175 W. Exchange St. (2).
Stull Realty Co., R. H., 915 E. Market St. (5).
Summit Realty Co., 721 Second Nat'l Bldg. (8).
Sumner, George, 735 Garth Ave. (20).
Tankey Realty & Discount Co., 39 Stanton Ave. (1).
Tarson Realty Co., Jim, 23 E. Exchange St. (8).
Taylor Realty Co., B. W., 1643 Riverside Dr. (10).
Taylor-Lewis Inc., 536 Wooster Rd. W., Barberton.
Tierney, Don H., 1804 Brown St. (19).
Tipton Realty Co., 2544 Ardwell Ave. (12).
Title Ins. Co. of Minnesota, 80 W. Bowery St. (8).
Tower Agencies Inc., 2315 First Nat'l Tower (8).
Trapas Co., T. A., 63 S. Broadway (8).
Tucker, Jesse F., 403 Akron Sav. & Loan Bldg.
Turpin, Virgil M., 23 E. Exchange St. (8).
Watts Realty Co., 739 First Nat'l Tower (8).
Wayne Agency Co., 2044 2nd St. Cuyahoga Falls.
Werbeck Realty Co., 1391 Marcy St. (1).
West, Raymond, 112 Main St., Hudson.
Wilson Inc., Charles E., 485 S. Main St. (11).
Wohlford, C. C., 906 Winton Ave. (20).
Wright, Harold D., 403 Akron Sav. & Loan Bldg. (8).

## Alliance Real Estate Board

Active Members, 23; Others, 22.
**President: Duane W. Crist, City Sv. Bk. Bldg.**
**Secretary-Treasurer: Alton E. Greenamyer, 260 E. Main.**
Auld, Robt. Jr., 28 N. Arch Ave.
Bay, John E., 29 S. Arch Ave.
Conrad, E. T., 11 W. State.
Crist, Dillon, 100 S. Arch Ave.
Crist, Duane, City Sav. Bank Bldg.
Fording, G. W., City Sv. Bk. Bldg.
Geiger, M. S., Alliance First Nat'l Bk. Bldg.
Gottschall, Geo. F., 104 E. Kentucky Ave., Sebring.
Greenamyer, Alton E., Midland-Buckeye Bldg.
Hartenstein, A. E., 339 E. Main.
Hunter, F. E., Alliance First Nat'l Bk. Bldg.
Michael, J. B., R.D. #2, Beloit.
Prince, Andrew, 2221 Miller Ave.
Prince, Geo. T., Alliance First Nat'l Bk. Bldg.
Rainsberger, Fern, 1360 S. Arch Ave.
Ramsey, Robert, Mt. Union Bank Bldg.
Rickard, Ken, 454 E. Main.
Schwartz, Nina, 45 E. Main St.
Schweikart, Geo. F., Alliance First Nat'l Bk. Bldg.
Simo, Michael, 200 S. Arch Ave.
Wilhelm, Howard, Fairmount Rd.
Wilhelm, Owen C., 106 W. Main St.
Wykoff, Pearl, Alliance First Nat'l Bk Bldg.

## Ashland County Real Estate Board

Active Members, 15; Others, 33.
**President: Carl F. Ward, First Nat'l Bank Bldg.**
**Secretary: Newt Dilgard, RFD 4, Ashland.**
Christy, John, 119 Claremont Ave., Ashland.
Dilgard, Newt., (Mifflin) R.D. 4, Ashland.
Fox, Tully C., 120 Church St., Ashland.
Keen, R. V., Vernon & Parkwood, Ashland.
Mason, J. D., 23½ W. Main St., Ashland.
McClure, J. Frank, Main St., Loudonville.
Mercer, M. B., R.D. 2, Shiloh.
Millar, Cloyd, 165 W. Main St., Ashland.
Paxton, Roger, 45 W. 2nd St.
Robinson, Neil, W. 2nd St., Mansfield.
Shriver, Wade, 226 Ferrel Ave.
Shriver, W. B., Cleveland Rd.
Vantilburg, Gene, Box 468 (Wooster Rd.).
Ward, Carl, First Nat'l Bank Bldg., Ashland.
Wuthrich, Walter, 48 W. Main St., Ashland.

The **T. K. HARRIS AGENCY** Co.
127 Second St., N.E.
**CANTON 2, OHIO**
Specializing for the last 47 years in the sale of commercial and industrial properties and property management.

## Ashtabula County Board of Realtors

Active Members, 16; Others, 4.
**President: Frank C. Sites, W. Main St., Geneva.**
**Secretary: Harold E. Foster, 4612 Main Ave., Ashtabula.**
Beck, Harry J., Fargo Dr. & Rt. 20 East, Ashtabula.
Benton, Lawrence O., E. Main St., Orwell.
Brehm, George, Orwell.
Clark, C. L., W. Main St., Orwell.
Davis, J. Howard, Conneaut.
Feasler, Lew, 617 Bunker Hill Rd., Ashtabula.
Foster, Harold E., 4612 Main Ave., Ashtabula.
Martin Bros., The, 4310 Main Ave., Ashtabula.
Martin's Sons, A. B., 35 S. Broadway, Geneva.
**MILLER REALTY CO., W. Main St., Geneva.**
Morrison, Hart B., W. Main St., Geneva.
Reed Co., G. E., Painesville.
R & L Agency, 4615 Main Ave., Ashtabula.
Robison, Theodore, 251 Center St., Ashtabula.
Schwalm, Carl, 4214 Main Ave., Ashtabula.
Sites, Frank C., 20 S. Broadway, Geneva.

## Athens-Hocking County Real Estate Board

Active Members, 5; Others, 1.
**President: Earl D. Mender, Sr., Nelsonville.**
**Secretary-Treasurer: J. F. Kempton, Athens.**
Hughes, Freeman, Logan.
Kempton, J. F., Athens.
Mender, Earl D., Sr., Nelsonville.
Neibling, Olive B., Logan.
Seiple, J. L., Athens.

## Auglaize-Mercer County Real Estate Board

Active Members, 14.
**President: Mary Hale, 116 E. Market St., Celina.**
**Secretary: William E. Stinebaugh, 331 N. Wayne St., St. Marys.**
Axe, Raphael, St. Marys.
Bernard, A. W., St. Henry.
Bruns, Arthur, 113 E. Market St., Celina.
Burchfield, J. R., 110 W. Market St., Celina.
Hale, Mary E., 116 E. Market St., Celina.
Hall, Owen, Celina.
Ike, Carl R., St. Marys.
Kuck, Robert, New Knoxville.
McEvoy, Harry, E. Market St., Celina.
Orrison, Charles F., Box 206, Celina.
Purdy, Dolan, Rockford.
Reiser, Carlton C., 101½ S. Main St., Celina.
Steinbaugh, Wm. E., St. Marys.
Stubbs, Carroll, 108 W. Market St., Celina.

## Bucyrus Real Estate Board

Active Members, 9; Others, 5.
**President: Donald K. Auck, 121 S. Sandusky Ave.**
**Secretary: Byron L. Knisely, 116½ Washington Sq.**
Auck, Donald K., 121 S. Sandusky Ave.
Auck, S. E., 121 S. Sandusky Ave.
Garberick, R. W., 920 E. Mansfield St.
Hanna, R. R., Main St., Tiro.
Knisely, Byron L., 116½ Washington Sq.
Lutz, Elmer W., Quinby Bldg.
Schiefer, W. S., Upper Sandusky.
Sitler, Frank P., Second Nat'l Bank Bldg.
Toops, Oliver, Upper Sandusky.

**Cadiz**
*(Individual Member)*
Roach, Hal, Hines Bldg.

## Cambridge Real Estate Board

Active Members, 16; Others, 22.
**President: Leonard W. Bell, 102 E. 8th St.**
**Secretary: P. R. Smith, 300-303 Central Nat'l Bank Bldg.**
Bell, Leonard W., 102 E. 8th St.
Campbell, H. G., 824 Wheeling Ave.
Daugherty, W. R., 819 N. 8th St.
Davis, A. A., Barnesville.
Dyson, Mrs. Alta O'Donnell, 824 Wheeling Ave.
Dyson, Worthy, 824 Wheeling Ave.
Hague, John, 212 Meek Ave., Byesville.
Hazard, T. R., 115 W. 8th.
Howiler, Chester, 516½ West St., Caldwell.
Jirles, Ralph, 715 Wheeling Ave.
Kennard, S. Francis, P.O. Box 91, Barnesville.
Meighen, C. C., 1318 Beatty Ave.
Ross, Vern F., 117 W. 8th St.
Schafer, Howard M., Caldwell.
Secrest, Joe, 118 E. 8th St.
Smith, Raymond, Central Nat'l Bank Bldg.

## The Canton Real Estate Board

Active Members, 82; Others, 335.
**President: Homer L. Greene Jr., 205 Market Ave. S.**
**Executive Secretary: H. Sheldon Moore, 222 Cleveland Ave. N.**
Abdulla, Robert Agency, 837 McK. Ave. N.W.
Arnold, Frank, 712 Renkert Bldg.
Bailey, Charles A., 319 Peoples Bank Bldg.
Balzer, Realty Co., 916 12th St. N.W.
Baughman, W. G., 304 Stark Fed. Bldg.
Bonsall, J. W., 734 Walnut N.E.
Bumpas, Jim Agency, 1123 Fulton Rd. N.W.
Chenot & Volzer, Peoples Bank Bldg.
Conrad & Mueller Inc., 600 Renkert Bldg.
Cook, R. S. Co., Citizens Bank Bldg.
Cooper, Mary, 531 Renkert Bldg.
Corbett, C. H., 2717 Eaton Rd., N.W.
Cranston, E. B., 1306 Logan Ave. N.W.
Crawford, J. D., 1333 Colonial Blvd. N.W.
Curry, Irene, 2423 Woodward Ave. N.W.
Cutler & Minor Realty Co., 132 Market Ave. S.
Dannemiller, F. T. & A. Inc., Peoples Bank Bldg.
DeHoff, Rachell, 3039 9th St. S.W.
Dinger, H. M., 312 3rd St. N.W.
Dougherty Agency, J. P., 2816 Sharon Rd. N.W.
Durkin & Courtright, 1632 Cleveland Ave. N.W.
Esther's Realty, 1211 Auburn Pl. N.W.
Evans & Evans, 537 2nd St. N.W.
Frakes, Harley, 1415 Arnold Ave. N.W.
Frank, M. H., Renkert Bldg.
Geiger Agency Inc., 128 Cleveland Ave. S.W.
George, Oris L., 2907 5th St. N.W.
Good, M. W., 309 Mellett Bldg.
**HAMBLETON, MARK CO., 417 Mellett Bldg.**
**HARRIS, T. K. AGENCY, 127 2nd St. N.E.**
Hecht, C. H., 605 W. Tusc. St.
Henry, Art, 164 Fromm Ave. N.W.
Hensel, E. M., 3017 6th St. S.W.
Hesselman & Becher Realty Co., 921 12th St. N.W.
Hyde, Paul, 706 22nd St. N.W.
Jacob, John Agency, 121 Court Ave. N.W.
Kerstetter Agency, 4663 11th St. S.W.
Kolp, C. A. & Sons, 222 Cleveland Ave. N.W.
Kramer, S. C., Peoples Bank Bldg.
Lawrence, E. L., 125 Valleyview Ave. N.W.
Leonard Agency, Harter Bank Bldg.
Markel, Ted C., 1415 Yale Ave. N.W.
Marsh, O. J., 906 Linwood Ave. S.W.
McConnell, A. R., 801 Market Ave. N.
**McCOY, C. H. & O. M., 2921 8th St. N.W.**
Montgomery Realty, 1330 Cleveland Ave. N.W.
Mossor, John E., 403 Santa Clara Dr. N.W.
North, Darrell, 624 Smith Ave. N.W.
Patterson Agency, M.E., 205 Market Ave. S.
Polsky Real Estate Agency, 308 4th St. N.W.
Reiss, Wm. A., 2225 9th St. N.W.
Renner, L. W. Inc., 803 Tusc. St.
Rice Agency, Bess, 1115 12th St. N.W.
Roberts, E. C. Agency, 205 Market Ave. S.
Roose, J. M., 132 Market Ave. S.
Rowe, John Agency, 1453 Gross Ave. N.E.
Safron, John Agency, 204 Market Ave. S.
**SCHEETZ, AL AGENCY, 116 McKinley Ave. N.W.**
Schicker, C. N., Renkert Bldg.
Schmidt, Michael, 318 Cleveland Ave. N.W.
Schwab, M. F. Co., 205 Market Ave. S.
**SERAN AGENCY CO., 309 Peoples Bank Bldg.**
Sharick, C. G. Co., First Nat'l Bank Bldg.
Smith, Russell J., 724 12th St. N.W.
Spiker, Ralph, 330 3rd St. N.W.
Star Realty, 322 Grandview N.W.
Steele, Ralph, 2607 W. Tusc St.
Steiner, J. C. Co., 328 Cleveland Ave. S.W.
Stenger, R. E. Agency, 3015 Brookway Rd. N.W.
Stilianos, Steve Agency, 1703 Shriver N.E.
Sweatt, Wm. J., 721 Fulton Rd. N.W.
Title Mtge. Co., First Nat'l Bank Bldg.
Unger, L. B., E. Maple St. Ext., North Canton.
Unger, L. C., 513 S. Main, North Canton.
Walsh Realty, 2007 Franklin Pl. N.W.
Walters Agency Inc., Renkert Bldg.
Weintraub, M., 200 W. Tusc. St.
Wetzel, Della, 1320 Arnold Ave. N.W.
Whipple, Dru., 1311 Louisiana Ave. N.W.
Wiggins, Geo. T., 504 Peoples Bank Bldg.
Williams, L. A., First Nat'l Bank Bldg.
**WISE, CARL F., Citizens Bank Bldg.**
Wise, H. D., 105 S. Main St., North Canton.
Zengler, Roy, 601 Harter Bank Bldg.

**Carrollton**
*(Individual Members)*
Saltsman, Richard T., 18 W. Main St.
Wallace, E. E. (Wallace Rlty.), First Nat'l Bank Bldg.

SALES — BUILDER
APPRAISALS
**Clay H. McCoy**
*and*
**Olivee M. McCoy**
*"If your home is not becoming to you, it should be coming to us for sale"*
**Corner 8th & Werts N.W.**
**Phone GLendale 6-4795**
**CANTON 3, OHIO**

CANTON, OHIO
**SERAN AGENCY CO.**
**309 Peoples Bank Bldg.**
One of the largest Real Estate firms in Stark County with 38 years of successful service.

**Carl F. Wise Agency**
REAL ESTATE
AND
INSURANCE
★
**202 Citizens Bank Bldg.**
**Canton, Ohio**
GLendale 3-3705

## Champaign County Real Estate Board

Active Members, 13; Others, 7.
**President, Kenneth C. Nuzum, 128½ N. Main St., Urbana.**
**Secretary: John T. Rogers, 113 W. Court St., Urbana.**
Bradley, Donald, 19 S. Main St., Mechanicsburg.
Buroker, Leo, 100 Scioto St., Urbana.
Dowds, D. D., 106½ Scioto St., Urbana.
Fitzgivens, John L., 113 W. Court St., Urbana.
Frantz, Carroll S., 115 W. Court St., Urbana.
Frawley, Richard, 423 N. Locust St., Urbana.
Lutz, Edjel C., 27 Monument Sq., Urbana.
McKeever, Jack, 11 Monument Sq., Urbana.
Nuzum, Kenneth C., 128½ N. Main St., Urbana.
Rogers, John T., 113 W. Court St., Urbana.
Saxbe, William B., 19 S. Main St., Mechanicsburg.
Sharp, Charles, West Liberty.
Stallsmith, Nelson, 445 Scioto St., Urbana.

## Cincinnati Real Estate Board

Active Members 384; Others, 230.
**President: West Shell Jr., 2639 Erie Ave.**
**Secretary: Harry J. Mohlman, 612 Mercantile Library Bldg.**
Addis, George, 11 Springfield Pike (15).
Albers, Joseph A., 3629 Glenmore Ave. (11).
Alsfelder, Ferd P., 530 Main St. (2).
Ammons, Mrs. Maude B., 235 Erkenbrecker Ave. (29).
Ansted, Robert C., 7119 Vine St. (16).
Armand, Mrs. Carrie Koch, 4165 Hamilton Ave. (23).
Arnett, James M., 3936 Montgomery Rd. (12).
Ballard, Mrs. Fannie, 418 Ludlow Ave. (20).
Ballard, Mrs. Irma L., Vernon Manor, Oak & Burnet Ave. (19).
Barnes, Howard A., 4007 Huston Ave. (12).
Barnhorn, Stanley J., 8711 Cottonwood Dr. (31).
Barrett, Mrs. Dorothy, 56 E. Mitchell Ave. (17).
Bartling, Harry L., 6314 Hamilton Ave. (24).
Batten, Mrs. Irene, 6710 Montgomery Rd. (36).
Bauer, Percy L., 7124 Montgomery Rd. (36).
Bauman, Oscar E., 2639 Erie Ave. (8).
Beck, Gordon C. (Warren Richards Co.), 211 E. 46th St. (2).
Becker, Bernard W. (Bel Aire Realty Co.), 1923 Van Zandt Rd. (24).
Becker, George H., 318 Ludlow Ave. (20).
Beeler, Doan W., 206 E. 5th St. (2).
Benkert, Melvin F., Box 264 Day Rd. (31).
Betts, S. C., 4 W. 7th St. (2).
Bien, Joseph J., 341 Calhoun St. (19).
Blackwell, Edna L., 15 Arcadia Pl. (8).
Bloom, Herman, 3241 Harrison Ave. (11).
Bowman, Stuart P., 6412 Hamilton Ave. (24).
Bowman, Mrs. Stuart P., 6412 Hamilton Ave. (24).
Boyle, Earl (Boyle Realty Sales), R.R. 2, New Richmond, Ohio.
Brandt, Clifford J., 410 Schwartz Bldg., 906 Main St. (2).
Breen, James F., 6222 Montgomery Rd. (13).
Brossart, George B., 325 Ludlow Ave. (19).
Brown, Audley H., 2357 Park Ave. (6).
Bullock, John W., 4173 Hamilton Ave. (23).
Bunker, Henry B. (Western & Southern Life Ins. Co.), 4th & Broadway (2).
Burgess, Howard R., 204 Neave Bldg. (2).
Burke, E. J. (Myers Y. Cooper Co.), 2649 Erie Ave. (8).
Busche, Frank A., 3438 Corrine Ave. (38).
Buttrick, John W., 4253 Paxton Ave. (9).
Cammerer, Warren J., 3 W. Liberty St. (10).
Carpenter, John J. (Northern Hills Rlty Co.), 5926 Hamilton Ave. (24).
Carpenter, T. Vinton, 3702½ Edwards Rd. (8).
Cassin, J. W., 1331 Paxton Ave. (8).
Cheek, John W., 4314 Colerain Ave. (23).
Christopher, Fred, 505 Walnut St. (2).
Clark, Stanley L., 6073 Montgomery Rd. (13).
**CLINE, ROBERT A. (Robert A. Cline Inc.), The Enquirer Bldg. (2).**
Cohen, Julius (Robert A. Cline Inc.), The Enquirer Bldg. (2).
Comey, Harold D. (Comey & Shepherd Co. Inc.), 1339 Union Trust Bldg. (2).
Conner, Dan T., 1 Calhoun St. (19).
Conver, George F., 2995 Linwood Rd. (8).
Cook, Elmer, 2241 Losantville Rd. (13).
Cooper, Myers Y. (Myers Y. Cooper Co.), 1609 Union Trust Bldg. (2).
Cooper, R. K. (Myers Y. Cooper Co.), 2649 Erie Ave. (8).
Copenhaver, Ralph A., 8249 Colerain Pike (24).
Cornell, Lawrence, 7 E. University Ave. (19).
Costello, Ralph J. (E. M. Costello & Son), 512 Mercantile Library Bldg. (2).
Cowles, Harold A., 8344 Plainfield Rd. (36).
Cowles, Harold Ralph, Box 422, Rt. 4, Loveland.
Cunningham, Oliver E., 792 Ludlow Ave. (20).
Czekalski, Richard L. (The Broadview Co.), 3450 Michigan Ave. (8).
Czerwinski, E. R., 3008 Harrison Ave. (11).
Davis, Mrs. Nina Y., 720 Elm Ave., Terrace Park.
Deddens, William, 4926 Glenway Ave. (38).
Demick, Mrs. Helen, 3372 Erie Ave. (8).
Deters, Robert H., 4845 Glenway Ave. (5).
Dieckmann, Edward R. Jr., 6073 Montgomery Rd. (13).
Dietz, Rowland E., 1961 Madison Rd. (6).
Dietz, Mrs. W. C. F., 1961 Madison Rd. (6).
Dillon, Joseph, 8241 Wicklow Ave. (36).
Dilz, Fred C., 6608 Elwynne Dr. (36).
**DOENCH, LOCKWOOD G., 1038 Delta Ave. (8).**
Doerger, Paul F., 424 E. 12th St. (10).
Donaldson, James H., 400 Forest Ave. (29).
Donawerth, A. L., 116 S. Walnut St., Harrison.
Donauer, Fred (Schoeppel Realty), 6117 Ridge Ave. (13).
Dorger, Clarence A. Jr., 3422 Edwards Rd. (8).
Dornette, Edward H. Jr., 3010 Harrison Ave. (11).
Doss, Adrien B. (20th Century Realty Co.), 2111 Carew Tower (2).
Downing, Erwin G. (5-5 Union Trust Co.), 4th & Walnut Sts. (2).
Dragul, Milton, 314 Schmidt Bldg. (2).
Droege, Fred Jr. (Fred'k. A. Schmidt Inc.), 5th & Main Sts. (2).
DuBois, L. V. (Fred'k. A. Schmidt Co.), 5th & Main Sts. (2).
Dunigan, Park G., 5201 Carthage Ave. (12).
Durand, Otto, 2303 Ohio Ave. (19).
Dutro, Gilbert R., 1721 Van Zandt Rd. (24).
Eckert, Louis F., 1923 Cleneay Ave. (12).
**EDGEMON, WILLIAM S., 1033 Union Trust Bldg. (2).**
Edwards, B. B., 2116 Beechmont Ave. (30).
Ellerington, Earl, 6117 Hamilton Ave. (24).
Emery, Cyrus W., 2135 Beechmont Ave. (30).

**ROBERT A. CLINE, INC.**
REAL ESTATE
**1027 Enquirer Bldg.** **Cincinnati, Ohio** **Cherry 1440**
INDUSTRIAL, COMMERCIAL AND RESIDENTIAL SALES AND LEASES
MANAGEMENT — MORTGAGE — APPRAISALS — INSURANCE

Goldberg, Michael H., 720 Main St. (2).
Goldey, Cecil James, 3197 Galbraith Rd. (24).
Goldey, Nathaniel H., 3197 Galbraith Rd. (24).
Goldsmith, Earl J., 1001 Atlas Bank Bldg., 524 Walnut St. (2).
Goldsmith, Philip F., 51 Erkenbrecker Ave. (20).
Gordon, Al, 417 Schmidt Bldg. (2).
Grady, Bernard, 4892 Guerley Rd. (38).
Grau, Joseph H., 3938 Montgomery Rd. (12).
Graves, P. G., 201 Hulbert Blk., 534 Vine St. (2).
Green, Mrs. Dorothy (Talbert Realty Co.), 2604 Observatory Rd. (8).
Green, Harrison G., 4330 Montgomery Rd. (12).
Grimm, Robert R., 2540 Vine St. (19).
Grogan, James J. (Fred'k. A. Schmidt Inc.), 5th & Main Sts. (2).
Grubbs, Eugene V., 114 S. Walnut St., Harrison.
Grupenhoff, Mrs. Clara (Estes Realty Co.), 1004 Provident Bank Bldg. (2).
Guilfoyle, Edward C. Jr., 1622 Madison Rd. (6).
Gunning, James E., 6229 Montgomery Rd. (13).
Gutin, Harry B., Atlas Bank Bldg. (2).
Hadley, Walter F., 815 Mercantile Lbr. Bldg. (2).
Hague, Harold W., 7131 Montgomery Rd. (36).

**LOCKWOOD G. DOENCH**
*Realtor*
Broker Home Builder
Investment Property in Hyde Park and Eastern Hills Area
●
**1038 Delta Avenue**
**CINCINNATI, OHIO**

Hughes, James A., 5826 Hamilton Ave. (24).
Hummel, William J., 3772 Feldkamp Ave. (11).
Humphries, J. Donald Jr., 2091 Sherman Ave. (12).
Ireland, E. F., 511 Traction Bldg. (2).
Isaacs, Robert E. (Cincinnati Management Co.), 3717 Eastern Ave. (26).
Jackson, Alvin R., 114 S. Walnut St., Harrison.
Johnson, Robert S., 2934 Markbreit Ave. (9).
Johnson, William W., 15 E. 3rd St., Rm. 7 (2).
Judy, Mills, 1608 Union Trust Bldg. (2).
Jurgensen, Mrs. Laura F., 6289 Kincaid Rd. (13).
Kain, Harry C., 7854 E. Galbraith Rd. (27).
Kappes, Clifford H., 216 Schwartz Bldg. (2).
Kasteiner, Stephen, 3232 Jefferson Ave. (20).
Kent, Joseph G. Jr. (Morgan & Co.), 5229 Glenway Ave. (38).
Kirschner, Saul, 417 W. 7th St. (3).
Kling, Harold G., 22 W. 7th St. (2).
Kluener, A. E. (The Central Trust Co.), 4th & Vine Sts. (2).
Koenig, W. Edwin, 7722 Hamilton Ave. (31).
Kopf, Walter, 825 Delta Ave. (26).
Kopf, Willard, 825 Delta Ave. (26).
Kramer, Robert J., 6900 Murray Ave. (27).
Kuehling, Robert J., 7378 Richmond St. (36).
Kuhlman, Egbert W., 3703 Carew Tower (2).
Kuhn, Spencer G. (Warren E. Richards Co.), 211 E. 4th St. (2).
Kuntzler, John J. (Hotze-Kuntzler Co.), 7520 Montgomery Rd. (36).
Kwartler, Morris (Forest Real Estate Office), 3461 Reading Rd. (29).
Lambert, John F., 423 South Road (33).

**CLOSTERMAN-FAST REALTY CO.**
INDUSTRIAL, COMMERCIAL, AND APPRAISALS
**1030 Provident Bank Bldg.** **PArkway 7243**
**CINCINNATI**

Emmert, Amor C., 3105 Vine St. (19).
Espy, G. Andrew (Espy & Straus), Southern Ohio Bank Bldg. (2).
Espy, Wallace S., 535 Garfield Ave., Milford.
Evans, Wynne A., 13 E. 8th St. (2).
Evers, Hilary H., 1302 Main St. (10).
**EVESLAGE, GEORGE F. (Wood Realty Co.), 1417 Carew Tower (2).**
Fagley, Robert S., 3915 Plainville Rd. (27).
Fansher, Mrs. Nina M., 2205 Beechmont Ave. (30).
Farris, William P., 3215 Harrison Ave. (11).
**FAST, HERBERT (Closterman-Fast Realty Co.), 1030 Provident Bank Bldg. (2).**
Fath, Harry J. (Thomas Emery's Sons Inc.), 4500 Carew Tower (2).
Faulkner, Ray H., 2836 Linwood Rd. (8).
Faust, Russell C. (Cleneay & Nourse Co.), 111 E. 4th St. (2).
Faxon, Sidney (Faxon Development Co.), 3601 Belle Crest Ave. (8).
Felix, Donald E., 2087 Sherman Ave. (12).
Fellers, J. B. (Groesbeck, Dickson, Kahn Co.), 2622 Victory Pkwy. (6).
Fey, Edward W., 230 Hosea Ave. (20).
Fickenscher, Mrs. Lee, P.O. Box 387, Montgomery.
Fifer, Al, 2511 Union Central Bldg. (2).
Filipp, William C., 5325 N. Bend Rd. (5).
Finn, Waymouth, 2327 Ashland Ave. (6).
Fisher, Mrs. Marian S., 1721 E. McMillan St. (6).
Fletemeyer, Louise, 325 Ludlow Ave. (20).
Fogel, Nathan F., 613 Keith Bldg. (2).
Fox, Gilbert, 2939 Lawndale Ave. (13).
Franks, Earl K. Jr., 2115 Ferguson Rd. (38).
Friedrich, Charles C. (Friedrich & Huddle Real Estate), Second Nat'l Bank Bldg. (2).
Friedrich, Charles T. (Liberty Realty), 928 N. Bend Rd. (24).
Funk, Sam, 2515 Burnet Ave. (29).
Garber, John H., 909 Mercantile Lbr. Bldg. (2).
Gardell, J. M., 1413 First Nat'l Bank Bldg. (2).
Garfield, Morris W. (Schwartz Bros.), 1021 Temple Bar Bldg. (2).
Garrison, M. E., 7560 Montgomery Rd. (36).
Garrison, Stuart R. (Union Central Life Ins. Co.), 3rd & Vine Sts. (20).
Gaston, Jack L., 5950 Hamilton Ave. (24).
Geiger, Mary Emily, 1612 First Nat'l Bank Bldg. (2).
Gerhardt, Elmer, 5190 Leona Dr. (38).
Giles, Mrs. Lela, 6511 Tyne Ave. (13).
Hall, Mack H., 3543 Hudson Ave. (7).
Handley, Harry C., 1529 Reading Rd., Reading (15).
Hannum, Cal, 3120 Harrison Ave. (11).
Hare, Raymond F. (George J. Hare & Son), 6013 Montgomery Rd. (13).
Harris, Albert, Hotel Metropole, 609 Walnut St. (2).
Harris, Samuel L., 911 Atlas Bank Bldg. (2).
Harvuot, Clifford T., 414 Walnut St. (2).
Hebesberger, Gus H., 5012 Reading Rd. (29).
Heidacher, Julius J. (McClanahan-Heidacher Inc.), 320 Walnut St. (2).
Heis, Forest R. (Service Realty Co.), 505 Walnut St. (2).
Hendy, Mrs. Violet D. (Arcose Co.), 4997 Glenway Ave. (38).
Hermanies, Lucia E., 3900 Oak St. (27).
Heuer, Charles, 3201 Harrison Ave. (11).
Hext, Clifford W. (Modern Real Estate Sales), 8015 Plainfield Rd. (36).
Hill, Herbert C. (Eastern Hills Realty Co.), 2263 Beechmont Ave. (30).
Hodge, E. Gest, 6048 Montgomery Rd. (13).
Hoffman, August (Fireside Realty Co.), 7034 Plainfield Rd. (36).
Hofmann, Robert (Robert A. Cline Inc.), The Enquirer Bldg. (2).
Hogan, Thomas Jr. (Thos. J. Emery Memorial), 315 Mercantile Lbr. Bldg. (2).
Holmes, Arthur M. (Fred'k A. Schmidt Inc.), 5th & Main Sts. (2).
Holz, Edward (Hearthstone Realty Co.), Main & Court Sts. (2).
Hornback, Mrs. Florence M., 3748 Davenant Ave. (13).
Hotze, Albert J. (Hotze-Huntzler Co.), 7520 Montgomery Rd. (36).
Hubbell, H. C., 918 East Court St. (2).
Huber, Albert E. (Huber & McCudden), 7520 Hamilton Ave. (31).
Huge, Al, 224 W. McMillan St. (19).

**Theodore MAYER & Bro.**
**First National Bank Building**
**Real Estate in All Its Branches**
SINCE 1886

**CINCINNATI, OHIO**

**WILLIAM S. EDGEMON AND ASSOCIATES**
Specializing in serving government agencies, utilities, and larger industries
**1033 Union Trust Bldg.** **DUnbar 3587**
**CINCINNATI**

CINCINNATI'S
Largest Real Estate Organization — Est. 1878
EST. 1878
FRED'K A. SCHMIDT
INC.
"EVERYTHING IN REAL ESTATE
SCHMIDT BUILDING Southwest Corner Fifth and Main
Telephone — DUnbar 1780

***CINCINNATI (Cont.)***

Lane, Homer, 2110 Bennett Ave. (12).
Lang, Leroy, 30 Cromwell Rd., Greenhills (18).
Larkby, Oliver S., 2926 Erie Ave. (8).
Laudt, William, 2415 Vine St. (19).
Lauerman, Lee, 4614 Montgomery Rd. (12).
Lehman, Harry J., 4600 Montgomery Rd. (12).
Lehman, Jule G., 5455 Montgomery Rd. (12).
Leibold, A. W. (Fred'k. A. Schmidt Inc.), 5th & Main Sts. (2).
Lenz, Charles H., 3249 Koenig Ave. (11).
Leonard, Theo. C., 416 First Nat'l Bank Bldg. (2).

INDUSTRIAL, BUSINESS AND RESIDENTIAL PROPERTIES
SALES — LEASES
The WOOD REALTY COMPANY
DU 6000 1417 Carew Tower
CINCINNATI, OHIO

Lidell, Lyle L., 4617 Montgomery Rd. (12).
Liles, Mrs. T., 8407 Burns Ave. (15).
Lindeman, Mark A. (Mal Realty), 4918 N. Bend Rd. (11).
Loeb, Louis L., 216 Schwartz Bldg. (2).
Lohmeier, Fred H., 3111 Harrison Ave. (11).
Lotz, Fred E., 1811 Van Zandt Rd. (24).
Lowenstein, Milton, 813 Elm St. (2).
Lucas, R. M., 115 W. 3rd St. (2).
Malick, Frank, 404 Ingalls Bldg. (2).
Malman, Sam, 604 Provident Bank Bldg. (2).

JOHN C. REED
"Parking Lot Specialist"
Sales — Management
Leasing
Commercial Properties
1418 First Natl. Bank Bldg.
Cincinnati, Ohio

Manthey, John E., 4408 Montgomery Rd. (12).
Marshall, Robert I., 6073 Montgomery Rd. (13).
Martineau, Harry L. (M & M Realty Co.), 3349 Harrison Ave. (11).
Mason, Albert S., 7091 E. Aracoma Dr. (15).
Mason, John D., 7105 Vine St. (16).
Masters, James E., 6704 Montgomery Rd. (36).
Mathias, Jos. G., 3128 Harrison Ave. (11).
Maucher, Bruce, 3605 Glenmore Ave. (11).
MAYER, ALBERT J. SR. (Theodore Mayer & Bros.), 1515 First Nat'l Bank Bldg. (2).
MAYER, ALBERT J. JR. (Theodore Mayer & Bros.), 1515 First Nat'l Bank Bldg. (2).
MAYER, CARL A. (Theodore Mayer & Bros.), 1515 First Nat'l Bank Bldg. (2).
Mayer, George E. Jr., 1356 Edwards Rd. (8).
Mayer, Melvin B., 910 First Nat'l Bank Bldg. (2).
Mayerson, Manuel D., 424 Provident Bank Bldg. (2).
McCabe, John W., 4937 Montgomery Rd. (12).
McClanahan, C. D. (McClanahan-Haidacher Inc.), 320 Walnut St. (2).
McClure, Charles A., 68 Wm. Howard Taft Rd. (19).
McCudden, Robert C. (Huber & McCudden), 7520 Hamilton Ave. (31).
McCulley, G. Gerald, 1135 Wilmont Ct. (24).
McIlvain, Thomas, 612 Springfield Pike (15).
McNeil, Victor V., 305 Edwards Bldg., 528 Walnut St. (2).
Meeko, Stephen E., 3919 Taylor Ave. (9).
Mefford, William F., 5101 Montgomery Rd. (12).
Meinhart, John W., 505 Federal Bldg. (1).
Mercer, Mrs. Fern, 1719 Van Zandt Rd. (24).
Mercer, Herbert E. J., 3810 West St. (27).
Mesloh, H. W. (Provident Svs. Bk. & Tr. Co.), SEC 7th & Vine Sts. (2).
Metzger, Paul F., 1991 Madison Rd. (8).
Meyer, Wm. H., 5669 Glenway Ave. (38).
Miller, Mrs. Esther M., 3564 Montgomery Rd. (7).
Miller, Lou, 5731 Sierra Pk. (27).
Mitchell, P. Lincoln (Fred'k A. Schmidt Inc.), 5th & Main Sts. (2).
Monce, E. W., 2712 Erie Ave. (8).
Moore, J. Harry, 1215 Rulison Ave. (38).
Moorman, Ed. C., 18 E. 4th St. (2).
Murphey, Ruth M., 2649 Bellevue Ave. (19).
Muthler, Lawrence, 7720 Montgomery Rd. (36).
Nathan, Abe, 1890 Sunnybrook Ave. (38).
Nathan, Phil, 1890 Sunnybrook Ave. (38).
Natorp, Mrs. N. Peg, 120 E. 13th St. (10).
Naz, John A., 2908 Woodburn Ave. (6).
Nead, Gordon E., 6056 Montgomery Rd. (13).
Neumann, N. J., 2459 Harrison Ave. (11).
Newburger, Harry B., 722 Gholson Ave. (29).
Niceley, L. Gilbert, 139 Bonham Rd. (15).
Niemeyer, Harry E., 414 Walnut St. (2).
Norris, Richard W., 3159 Harrison Ave. (11).
Novotny, Joseph A., 4242 Oakwood Ave. (36).
O'Brien, Mrs. Esther B. (Ireland & Co.), 511 Traction Bldg. (2).
O'Brien, George D., 805 2nd Nat'l Bank Bldg. (2).
O'Brien, J. F., 909 Provident Bank Bldg. (2).
O'Connor, William B., 843 Academy Ave. (5).
Oelerich, Harry, 2724 Vine St. (19).
Olman, Morton W., 309 Main St. (2).
Orth, Mrs. C. Sue, 3388 Erie Ave. (8).
Osterbrink, Sylvester F., 306 2nd Nat'l Bank Bldg. (2).
Oyler, Clark (Parchman & Oyler Co.), 6801 Hamilton Ave. (24).
Painter, George B., 6730 Plainfield Rd. (36).
Palmer, Lester W., 605 First Nat'l Bank Bldg. (2).
Palmer, William J., 605 First Nat'l Bank Bldg. (2).
Parchman, William J. (Parchman & Oyler Co.), 6801 Hamilton Ave. (24).
Parr, Joseph B., 395 Ingram Rd. (18).
Pauly, David B. (Pauly & Peters), 1002 Atlas.
Payler, Alan G., 3021 Madison Rd. (9).
Peppers, Mrs. Edna L. (Burnes Realty Co.), 6019 Madison Rd. (27).
Peters, John (Pauly & Peters), 1002 Atlas Bank Bldg. (2).
Peters, Ralph C. (Town & Country Realty Co.), 6252 Hamilton Ave. (24).

IRWIN I. ROTH, INC.
•COMMERCIAL & RETAIL PROPERTY
Specializing in •INDUSTRIAL REAL ESTATE
•PROPERTY MANAGEMENT
Charter Member of Society of Industrial Realtors
501-503 Krippendorf Building
628 Sycamore Street
CINCINNATI 2
Phone Main 0700

Plohr, Willard F., 9428 Montgomery Rd., Montgomery.
Ploss, William F., 3832 Roswell Ave. (11).
Posge, C. Dean, 414 Walnut St. (2).
Poland, William B., 1512 First Nat'l Bank Bldg. (2).
Poole, John V., 121 Opera Pl. (2).
Potthoff, Henry A. (Robert A. Cline Inc.), The Enquirer Bldg. (2).
Rainer, Sidney, 602 Provident Bank Bldg. (2).
Readnour, W. L., Mariemont Hotel (27).
REED, JOHN C., 1418 First Nat'l Bank Bldg. (2).
Richards, Warren E., 211 E. 4th St. (2).
Rippe, Joseph F. (Modern Real Estate Sales), 6015 Plainfield Rd. (36).
Rittenhouse, Leo, 1751 E. McMillan St. (6).
Robers, Joseph J., 5789 Colerain Ave. (24).
Rocker, Lyman P. 9561 Conklin Ave., Blue Ash.
Roell, Albert J. (Morgan & Co.), 5229 Glen way Ave. (30).
Romer, Ervin H., 9715 Northfield Lane (15).
Rosmarin, Al. M., 1937 Van Zandt Rd. (24).
ROTH, IRWIN I., 501-3 Krippendorf Bldg. (2).
Rothschild, Sylvan Z., 1009 First Nat'l Bank Bldg. (2).
Rule, Mrs. Marguerite S., 4320 Erie Ave. (27).
Russ, Mrs. Gladys, 5671 Wayside Ave. (30).
Ryan, John J. (Larchmont Realty Co.), 401 Ingalls Bldg. (2).
Sachs, Jacob I., 307 W. 7th St. (2).
Sachs, Robert I., 307 W. 7th St. (2).
Sander, Louis A., 500 Mercantile Library Bldg. (2).
Scarborough, W. E., 3215 Madison Rd. (9).
Schaefer, George W., 2010 Ferguson Rd. (38).
Schantz, William (Cincinnati Management Co.), 3717 Eastern Ave. (26).
Schirmer, Russell A., 111 E. 4th St. (2).
Schmidt, Edward W., 7512 Plainfield Ave. (36).
SCHMIDT, WALTER S. (Fred'k. A. Schmidt Inc.), 5th & Main Sts. (2).
Schoeppel, Carl F., 6117 Ridge Ave. (13).
Schrage, Raymond A., 1802 Catalpa Ave. (24).
Schulze, W. H., 3120 Harrison Ave. (11).
Scott, John D., 6 Andover Rd. (18).
Scudder, Frank R., 4135 Mad Anthony St. (23).
Seizer, Charles (Dependable Realty), 601 2nd Nat'l Bank Bldg. (2).
Sharp, Raymond D., 6645 Elwynne Dr. (36).
Shell, West Jr. (Myers Y. Cooper Co.), 2649 Erie Ave. (8).
Shepherd, Edward H. (Comey & Shepherd Co. Inc.), 1339 Union Trust Bldg. (2).
Shipp, Rupert H., 7028 River Rd. (13).
Sibcy, Robert J., 5968 Montgomery Rd. (13).
Siegel, Ben, 6411 Graceland Ave. (13).
Spang, Miss Goldie H., 4115 Forest Ave. (12).
Speckter, Jacob D., 9th & Ct. Arcade, 124 E. 9th St. (2).
Spilker, John W., 409 First Nat'l Bank Bldg. (2).
Spindler, Joseph A., 7507 Hamilton Ave. (24).
Spinnenweber, John N., 6073 Montgomery Rd. (13).
Spivak, Frank (Dragul-Spivak & Assoc.), 314 Schmidt Bldg. (2).
Springmeier, Cliff W., 3201 Linwood Rd. (26).
Spurrier, E. W., 336 S. Reading Rd., Sharonville.
Stefani, Michael C., 6230 Montgomery Rd. (13).
Sthulbarg, Samuel S. (Stewart & Co.), 405 Mercantile Library Bldg. (2).
Stoller, Maurice, Atlas Bank Bldg. (2).
Straus, Stanley S. (Espy & Straus), Southern Bank Bldg. (2).
Strifler, Frank, 4825 Whetsel Ave. (27).
Strong, Robert O., 6102 Ridge Ave. (13).
Sturgeon, Francis R., 6204 Girard Ave. (13).
Sudbrack, Chester C., 702 E. McMillan St. (6).
Swift, Charles C. (Fred'k A. Schmidt Inc.), 5th & Main Sts. (2).
Taft, J. C., 6075 Montgomery Rd. (13).
Tansing, C. H., 8077 Colerain Pike, Groesbeck (24).
Tarr, R. Gordon (Walter H. Tarr & Son), 612 W. 5th St. (3).
Tatum, Mrs. Ann E., 3926 Edwards Rd. (9).
Tuke, Carl (Fred Tuke & Son), 914 Main St. (2).
Tuke, Fred (Fred Tuke & Son), 914 Main St. (2).
Tuke, Louis J. (Fred Tuke & Son), 914 Main St. (2).
Tuke, Robert (Fred Tuke & Son), 914 Main St. (2).
Tuttle, P. G., 37 Forest Ave. (15).
Twite, Elroy C. (Hamco Realty Co.), 8029 Colerain Ave. (24).
Vigran, Nathan (The Eliokum Invest. Corp.), 605 W. 7th St. (3).
Vigran, Sol (The Eliokum Invest. Corp.), 605 W. 7th St. (3).
Voller, Mrs. Mary L., 48 Wooddale Ave. (16).
Wachendorf, Robert H., 1720 Section Rd. (16).
Walsh, Charles H., 1340 Union Trust Bldg. (2).
Walters, Jacob W., 1814 First Nat'l Bank Bldg. (2).
Walton, Arthur A., 3327 Eastside Ave. (8).
Warner, Mrs. Lenore P., 3919 Elsmere Ave. (12).
Weinstein, Maurice L., 831 W. 9th St. (3).
Weiss, Herman, 426 E. 4th St. (3).
Welemirow, Peter, 6018 Hamilton Ave. (24).
White, Lewis A., 414 Walnut St. (2).
Whitmire, J. F., 1334 Union Trust Bldg. (2).
Widman, Carl A. (Suburban Realty Co.), 7031 Plainfield Rd. (36).
Wilt, Mrs. Stella (Wilt Realty Co.), 5470 Montgomery Rd. (12).
Winterrowd, Roy, 121 N. Benson St. (15).
Wise, Norman W., 4 Ct.-Ninth Arcade (2).
Wittekind, John, 6807 Hamilton Ave. (24).
Woeber, Mrs. Virginia M. (Woeber Realty Co.), 2974 Madison Rd. (9).
Wuest, E. C., 43 Bennett Rd., Amelia (3).
Yerkes, Clyde A., 7521 Harrison Ave. (31).
Young, Clarence E., 9428 Montgomery Rd., Montgomery.
Young, W. R., 1111 E. McMillan St. (6).
Zennie, Michael M. (Estate & Title Co.), 1274 Morton St. (8).
Zimmers, Louis G., 1092 Asbury Rd. (30).

## Clermont-Warren County Real Estate Board

Active Members, 16; Others, 18.
President: Ellis Thompson, 418 E. Mulberry St., Lebanon.
Secretary: Mrs. Vivian White, R.R. 3, Lebanon.

Beltzhoover, Geo. M., R.R. 2, Morrow.
Bercaw, C. W., Main St., Mason.
Brandenburg, C. M., South Lebanon.
Cornett, A. M., Jackson St., Loveland.
Easley, C. P., 929 Forest Ave., Milford.
Ertel, Albert, R.R. 1, Fosters.
Ferris, Ernest.
Flores, Donald, 411 Main St., Milford.
Hardoerfer, John, Bank Bldg., Milford.
Larkin, S. L., Main St., Batavia.
Ludlow, Allen, 414 Main St., Milford.
Romohr, Lou, 9½ N. Broadway, Lebanon.
Rossman, James, Franklin.
Spetz, Marshall, Main St., Williamsburg.
Thompson, Ellis, 418 E. Mulberry St., Lebanon.
Wall, R. L., Batavia.
Williams, Verne, 133 Main St., Milford.

## Cleveland Real Estate Board

Active Members, 474; Others, 559.
President: John P. Rowland, 4163 Mayfield Rd. (21).
Executive Secretary: Charles E. Norlin, 108 The Arcade (14).

Ackerer, John M. Jr., 27004 Lorain Rd., N. Olmsted.
Albert, James, 4541 W. 35th St. (9).
Ambler, William, 305 E. Ohio Gas Bldg. (14).
Anderson, John F., 2126 Lee Rd. (18).
Anzalone, J. J., 3600 Terminal Tower (13).
Apple, Joseph, 1015 E. 123rd St. (8).
Armstrong, E. R., 1386 Warren Rd. (7).
Arnold, Robert H., 12417 Cedar Rd. (6).
Arnos, Wm. T. Jr., 4141 Mayfield Rd. (21).
Arthur, John D., 1400 Schofield Bldg. (15).
Auble, T. D., 15509 Madison Ave. (7).
Aubrecht, James V., 16004 Broadway.
Auld, Emma S., 3397 Dellwood Rd. (18).
Aveni, Vincent T., 5140 Mayfield Rd. (24).
Azolino, Rose, 6650 Pearl Rd. (29).
Babitzky, Gustav, Rt. 42, Strongsville.
Bailey, E. B., 5326 Pearl Rd. (9).
Baker, L. H., 21162 Lorain Rd. (26).
Barnow, Gustave, 9746 Lorain Ave. (2).
Barr, Madlyn S. (Mrs.), 2304 Bellfield Rd. (6).
Basler, Lawrence J., 17006 Kinsman Rd. (20).
Bates, Stanley T., 10535 Carnegie (6).
Batt, Tom, 4380 Mayfield Rd. (21).
Beach, Robert A., 26 N. Rocky River Dr., Berea.
Behrens, Theodore C., 15504 Madison Ave., Lakewood (7).
Below, Walter C., 3115 W. 25th St. (9).
Bendell, Bertrand W., 1220 Huron Rd. (15).
Bender, M. W., 1148 Rutherford Rd. (12).
Berardi, Bert P., 2637 Exeter Rd. (18).
Berwald, Robert F. Jr., 1214 Williamson Bldg. (14).
Beyer, Ben B., 1425 Williamson Bldg. (14).
Billings, C. Ray, 13538 St. Clair Ave. (10).
Blaha, Louis E., 5466 Broadway, Rm. 209 (27).
Bliss, Kenneth L., 1836 Euclid Ave. (15).
Bloor, L. K., 2169 Glenbury Ave., Lakewood (7).
Boardman, William K., 2730 Wager Rd. (16).
Bolos, Joseph J., 13322 Madison Ave. (7).
Booth, Wm. H., 19533 Detroit Rd. (16).
Borges, Norton A., 2480 Noble Rd. (21).
Bouse, Victor Hugo, 28401 Lake Shore Blvd., Willoughby.
Bowler, Neil E., 4824 Turney Rd. (25).
Bowman, James R., 18251 Detroit Ave. (7).
Boyd, Nancy, 2440 Euclid Hts. Blvd. (6).
Boykin, B. L., 739 Nat'l City Bank Bldg. (14).
Bradley, A. I., 508, 1010 Euclid Bldg. (15).
Braman, Charles A., 1935 Euclid Ave. (15).
Braman, Charles F., 1935 Euclid Ave. (15).
Branch, E. A., Euclid & E. 9th St. (1).
Bright, Mary, 3586 W. 25th (9).
Britton, Fred, 33775 Aurora Rd., Solon.
Brown, James J., 5249 Pearl Rd. (29).
Brown, John Thomas, 12417 Cedar Rd. (6).
Brown, William H., 17591 Broadway.
Burger, Dorothy V., 23701 Lake Shore Blvd., (23).
Burgess, Robert J., 1370 West Blvd. (2).
Burns, Cyril M., 15802 Lorain Ave. (11).
Burroughs, Alfrieda (Mrs.), 12800 Cedar Rd. (18).
Byrne, William T., 1535 Hayden Ave. (12).
Campbell, C. A., 15518 Detroit Ave. (7).
Canitia, Samuel D., 15519 Kinsman Rd. (20).
Capretta, William J., 4151 Mayfield Rd. (21).
Carpenter, R. C., 3030 Euclid Ave. (15).
Carpenter, Ralph J., 2680 N. Moreland (20).

Carrier, Willis H., 18525 Detroit Ave. (7).
Chamberlain, H. Lewis, 12845 Lorain Ave. (11).
Champion, Beatrice (Miss), 2635 N. Moreland Blvd. (20).
Chase, Reah E., 17233 Greenwood Ave. (11).
Check, Andrew S. Jr., 14211 Lorain Ave. (11).
Cherdron, Ella G., 15629 Euclid Ave. (12).
Cohen, Samuel M., 724 Nat'l City Bank Bldg. (14).
Coit, Wm. Clark, 23005 Fairmount (21).
Conelly, L. S., Alexander & Walton Rds., Walton Hills.
Corban, Herbert R., 4078 Mayfield Rd. (21).
Costello, John M., 4764 Broadview Rd. (9).
Cragin, Raymond T., 825 Nat'l City E. 6th Bldg. (14).
Craig, John Glenn, 5700 Ridge Rd. (29).
Cramer, Arthur J., 20111 W. Lake Rd. (16).
Crawford, W. C., 14589 Madison Ave. (7).
Crawford, W. J. Jr., 789 Union Commerce Bldg. (14).
Crilly, James B., 1611 Brookview Blvd. (9).
Crooks, Robert J., 22374 Lorain Ave. (16).
Darling, Graeme, 214 Hippodrome Bldg. (14).
Davidson, T. W., 12204 Superior Ave. (6).
Daycak, Steven A., 2424 Broadview Rd. (9).
DeBow, Ernest G., 1821 W. 65th St. (2).
Deibel, Kathryn R., 3948 Mayfield Rd. (21).
Denoel, Julius P., 3395 Fulton Rd. (9).
Desmone, Anthony B., 4296 Pearl Rd. (9).
De Vanna, Helen M., 535 E. 185th (19).
Dlouhy, John V., 5101 Fleet Ave. (5).
Donnelly, Anne M. (Mrs.), 11627 Detroit Ave. (2).
Dorchak, Emma F., 4137 E. 154th (28).
Drach, Dudley, 15600 Madison Ave. (7).
Duly, Mike Jr., 5415 Pearl Rd. (29).
Dunlap, Donald C., 484 The Arcade (14).
Dunn, Paul A., 2419 Lee Blvd. (18).
Durbin, Samuel B., 1673 Compton Rd. (18).
Durhamer, William L., 19056 Detroit Rd. (16).
Dykes, Stanley L., 4663 Turney Rd. (25).
Efferth, L. J., 1404 E. 9th (14).
Eggleston, Phillip, 15600 Madison Ave. (7).
Eggleston, Warner, 15600 Madison Ave. (7).
Eisenberg, Albert C., 402-1010 Euclid Bldg. (15).
Ellicock, Donald, 107 South St., Chardon.
Elliott, S. K., 13181 Cedar Rd. (18).
Ellis, F. Ross, 16508 Detroit Ave. (7).
ENGSTROM, ROY G., 2636 N. Moreland Blvd. ((20).
Everson, Paul J., 24130 Lake Shore Blvd. (23).
Faucett, James S., 12705 Lorain Ave. (11).
Feigenbaum, Gabriel, Rm. 516, 1010 Euclid Bldg. (15).
Felty, J. G., 4406 Pearl Rd. (9).
Ferris, Charles J., 308 Leader Bldg. (14).
Finley, Robert S., 226 Bradley Rd., Bay Village.
Fisbel, Walter T., 3494 Lee Rd. (20).
Fisher, Forrest E., 22037 Lorain Rd. (26).
Fishman, Maurice J., 9720 Ridgewood Dr. (29).
Fodor, Alex, 3308 Lorain Ave. (13).
Forbes, George E., 15118 Detroit Ave. (7).
Forbes, George S., 15118 Detroit Ave. (7).
Ford, Cyrus Clark, 1313 Williamson Bldg. (14).
Franklin, Fred F., 4138 Lorain Ave. (13).
Free, Robert L., 825 Nat'l City E. 6th Bldg. (14).
Freeland, George H., 19211 Beachcliff Blvd. (16).
Freeland, Wade T., P.O. Box 186, Berea.
Freilach, Robert F., 4107 E. 142nd St. (28).
Frick, Steven P., 15523 Detroit Ave. (7).
Frick, Urshal, 15523 Detroit Ave. (7).
Fuerst, Mrs. Hilda, 261 The Arcade (14).
Galambos, Henry J., 14526 Detroit Ave. (7).
Gall, R. A., 4815 Pearl Rd. (9).
Gannon, Thomas F., 12602 St. Clair Ave. (8).
Gartner, Dan, 1433 Cordova Ave. (7).
Gay, Ruth M., 12429 Cedar Rd. (6).
George, Stereo, 15500 Greenway Rd. (11).
Gerity, Thomas F., 546 Lake Forest Dr., Bay Village.
Gibson, Ralph E., 22091 Euclid Ave. (17).
Gillam, J. Wm., 4149 W. 219th, Fairview Park.
Gilles, S. N., 4789 Pearl Rd. (9).
Gilmore, Joseph F., 3232 W. 142nd (11).
Ginther, Francis J., 306 C.T.S. Bldg. (14).
Goldman, L. E., 71st Euclid Bldg. (3).
Goldman, Mattis Y., 630 Nat'l City E. 6th Bldg. (14).
Good, Malcolm T., 3949 Princeton Blvd., South Euclid (21).
Goss, H. C., 1230 Union Comm. Bldg. (14).
Goudy, Orlin F., 5704 Mayfield Rd. (24).
Green, J. H., 1122 Citizens Bldg. (14).
Greenwood, Walter P., 844 Prospect Ave. (15).
Griffin, John F., 13628 Belleshire Ave. (11).
Grimm, Paul A., 4618 Euclid Ave. (3).
Grogan, T. W., 640 Hanna Bldg. (15).
Gruehl, Clarence, 3549 E. Scarborough Rd. (18).
Gunderson, L. M., 13124 Shaker Sq. (20).
Haaning, Kathleen C. (Mrs.), 24146 West Lake Rd., Bay Village.
Haas, Joseph J., 4618 Euclid Ave. (3).
Hackett, F. Hunter, 12417 Cedar Rd. (6).
Hakul, Charles P., 7604 Lorain Ave. (2).
Haladay, George, 4719 W. 35th St. (9).
Hall, John Edward, 22804 Lorain Ave. (26).
Hampton, H. H., 1401 Terminal Tower (13).
Hanks, Edward F., 16806 Broadway, Maple Heights.
Hansen, Betty, 1496 Green Rd. (21).
Hanson, Fred J., 4040 Mayfield Rd. (21).
Harlan, Jack, 2569 Noble Rd. (21).

**MARGERY SMITH ENGSTROM**
REALTORS
Shaker — University — Cleveland Heights — Beachwood
Euclid — South Euclid — Lyndhurst and Suburbs East
*Member*
HEIGHTS — SUBURBAN MULTIPLE LISTING SERVICE
*It's as Modern as Packaged Groceries and Assembly Lines*
**2661 No. Moreland Blvd. Cleveland SKyline 1-6108**
22 years in Real Estate

Harrington, Charles J. Jr., 4482 Broadview Rd. (9).
Harris, C. S., 1-3 E. Washington St., Chagrin Falls.
Hatcher, Donald C., 16807 Detroit Ave. (7).
Hausman, M. H., 704 Fidelity Bldg. (14).
Heise, Harry W., 5649 Ridge Rd. (9).
Helf, Marvin M., 10001 Carnegie Ave. (6).
Heller, William M., 434 Bulkley Bldg. (15).
Henke, Marion E., 11620 Edgewater Dr. (2).
Hersh, Maurice E., 12602 Lorain Ave. (11).
Herzog, Lou, 620 E. 200th St. (19).
Hildreth, Frank, 27899 Gates Mills Blvd. (24).
Hoffman, Arthur E., 3341 Broadview Rd. (9).
Hoke, Edward J., 2574 Wooster Rd. (16).
Holland, Sadie (Mrs.), 851 E. 232nd St. (23).
Holub, Fred, 12705 Miles (5).
Homa, John, 5705 Fullerton (5).
Homa, Stanley, 8808 Garfield Blvd. (5).
Hopkins, Floyd L., 451 The Arcade (14).
Horter, George, 11239 Lake Shore Blvd. (8).
Hosler, Eleanor, 18452 Lynton Rd. (22).
Houghton, Burt W., 14412 Detroit Ave. (7).
Hrovat, Frances M. (Mrs.), 3682 Monticello Blvd. (21).
Huber, Joseph, 1306 Warrensville Center Rd. (21).
Huxtable, H. S., 15509 Madison Ave. (7).
Inman, Lillian F., 19681 Mountville Dr., Maple Heights.
Jackovic, Louis A., 4210 Clark Ave. (9).
Jacobs, David H., 606 Park Bldg. (14).
James, Edwin L., 17110 Lake Shore Blvd. (19).
Jameson, Robert S., 18950 Lake Shore Blvd. (19).
Jarus, A. J., 4785 Pearl Rd. (9).
Jelarcic, Anton, 4663 E. 93rd (5).
Jennings, Minnie H., 14900 Broadway (5).
Jirousek, W. E., 3374 E. 55th (27).
Johnson, A. L., 15326 Lorain Ave. (11).
Johnson, Claude U., 17305 Madison Ave. (7).
Jones, J. H. Jr., 306 C.T.S. Bldg. (14).
Jones, Russell D., 16507 Lorain Ave. (11).
Jowett, Helen G., 1530 Parkway Dr. (7).
Kadar, Stephen, 2717 Lorain Ave. (13).
Kalich, Steven, 4725 W. 35th St. (9).
Kalna, Jos. W., 5067 Pearl Rd. (29).
Kangesser, H. A., 2921 Prospect (15).
Kaserman, Karl F., 1404 E. 9th (14).
Kelly, Norbert R., 22350 Hilliard Rd. (16).
Kemper, Edward J., 2536 Noble Rd. (21).
Kenny, John J., 2460 Glendon Rd. (18).
Kilbane, Frank T., 11602 Detroit Ave. (2).
Kiml, Lada, 12801 Corlett Ave. (5).
King, Arnold L., 4521 Brookpark Rd., Parma (29).
King, Arnold S., 816 Hippodrome Bldg. (14).
King, K. R., 1072 Pennfield Rd. (21).
Kinney, Carl S., 23650 Hazelmere Dr. (22).
Kirby, William H., 1900 Euclid Ave. (15).
Klarreich, Harold, 2717 Lorain (13).
Klaus, Doris, 1643 Lee Rd. (18).
Klein, Stanley F., 12728 Woodland Ave. (20).
Klonowski, Stanley Jr., 7100 Broadway Ave. (5).
Klum, John E., 259 E. 156th St. (10).
Knific, John Sr., 820 E. 185th (19).
Knific, John Jr., 820 E. 185th (19).
Knowlton, Dolores C. (Mrs.), 5452 Edison Rd. (21).
Koblitz, H. D., Nat'l City E. 6th Bldg. (14).
Kopchock, Richard J., 2812 W. 14th St. (13).
Kovac, Edward F., 960 E. 185th (19).
Kraus, Stephen L., 627 Williamson Bldg. (14).
Krizman, Joseph A., 1310, 1010 Euclid Bldg. (15).
Kugler, John C., 5720 Ridge Rd. (29).
Kukla, Joseph E., 1112 Kenilworth Ave. (13).
Kurz, Clarence J. Jr., 26612 Center Ridge Rd., Westlake.
Lamb, David S., 14625 Clifton Blvd. (7).
Lambert, Frank W., 12103 Forest Ave. (20).
Lang, Laurence H., 825 Nat'l City E. 6th Bldg. (14).
Langham, E. L., 5152 Center Rd., Maple Hts.
Laronge, Herbert A., 2124 Lee Rd. (18).
LARONGE, JOSEPH, 700 Hippodrome Bldg. (14).
LARONGE, LOUIS S., 700 Hippodrome Bldg. (14).
Larsen, Carl R., 401 Euclid Ave. (14).
Larsen, John, 4169 Pearl Rd. (9).
Larson, Theodore E., 809 Soc. for Sav. Bldg. (14).
Laundy, Howard H., 825 Nat'l City E. 6th Bldg. (14).
Laundy, R. B., 15600 Madison Ave. (7).
Laux, James J., 5348 Pearl Rd. (29).
Lawrence, Donald C., 20141 W. Lake Rd. (16).
Lazar, John, 4719 Brainard Rd., R.D. 2, Chagrin Falls.
Leeb, S. James, 2775 S. Moreland Blvd. (20).
Lefton, Benton, 18320 Lanken Ave. (19).
Lemon, James A., 1472 Wilmar Rd. (21).
Leslie, Samuel J., 1429 Hayden Ave. (12).
LEWIS, M. E., 720 Euclid Ave. (14).
Lindsay, Walter E., 16809 Detroit Ave. (7).
Link, Daniel, 6420 Lorain Ave. (2).
Lloyd, N. R., 730 Nat'l City E. 6th Bldg. (14).
Logan, Kathryn Lamb, 13600 Shaker Blvd. (20).
Lombardo, Angie, 24481 Lakeland Blvd. (23).
Long, Hazel M., 2126 Lee Rd. (18).
Ludecke, Arno, 1385 Cooke Ave. (7).
Lutz, C. A., 23443 Lorain Rd., North Olmsted.
Lynch, William, 17620 Lake Shore Blvd. (19).
Mac Kim, Anne, 905 Marshall Bldg. (13).
Maher, Francis J., 27½ Front St., Berea.
Male, George, 11407 Union Ave. (5).
Malm, W. E., 414 1010 Euclid Bldg. (15).
Mandley, Charles W., 21892 Lorain Ave. (26).
Manning, George A., 9611 Lorain Ave. (2).
Markos, Chris, 4380 Pearl Rd. (9).
Martin, I. R., 19625 Scottsdale Blvd. (22).
Maschuk, S. R., 4810 Lee Rd. (28).
Maser, Walter K., 15777 Broadway.
Masterson, C. P., 10429 Clifton Blvd. (2).
Matelski, Joseph P., 13835 Lorain Ave. (11).
Matt, Henry J., 5717 Fleet Ave. (5).
Matthews, Bain Jr., 13872 Bennet Rd., North Royalton.
Mavec, Frank V., 26101 Euclid Ave. (17).
Maxanec, Thomas J., 3875 E. 131st St. (20).
Mazur, Julius F., 11909 Elmwood Ave. (11).
McAdoo, Bruce E., 575 Broadway, Bedford.
McCourt, Muriel T., 3665 Townley Rd.
McDiarmid, Allen, 4527 Pearl Rd. (9).
McGarry, John F., 14320 St. Clair (10).
McGwinn, George D., 905 Marshall Bldg. (14).
McLaughlin, Martin L., 13231 Detroit (7).
McLeod, Harry W., 767 E. 185th St. (19).
Meifert, Arthur A., 603 Caxton Bldg. (15).
Merritt, Raymond A., 19284 Detroit Rd. (16).
Mertens, Henry R., 16800 Madison Ave. (7).
Meyer, E. B. Jr., 2775 S. Moreland Blvd. (20).
Meywes, Peter, 3374 E. 55th St. (27).

**WANTED**
**REAL ESTATE INVESTMENTS AND STORES**
**ANY PLACE IN AMERICA**
CALL
MAIN 1-0300
LEWIS & FINK
720 EUCLID AVENUE CLEVELAND
REAL ESTATE

Miller, W. E., 1000 Union Comm. Arcade (14).
Minarik, F. L., 4909 E. Park Dr., North Olmsted.
Miskolcy, Frank, 4499 Broadview Rd. (9).
Moeller, Henry W., 18950 Lake Shore Blvd. (19).
Moinar, Louis E., 30504 Winston Dr., Bay Village.
Molnar, Nicholas F., 22597 Lorain Rd., Fairview Park (26).
Morris, Stephen, 33 Public Square Bldg. (13).
Morris, Warren L., 33 Public Sq. (13).
Muliolis, P. P., 6606 Superior Ave. (3).
Mullins, James C., 3431 Henderson Rd. (12).
Naatz, Herbert E., 1406 Elmwood Ave. (7).
Naatz, Jeanne (Mrs.), 1406 Elmwood Ave. (7).
Naegele, Frank, 14003 Lorain Ave. (11).
Naegele, Fred S., 14003 Lorain Ave. (11).
Nagy, Louis C., 3206 W. 110th St. (2).
Neff, Elmer E., 3441 Lee Rd. (20).
Negrelli, Frank J., 5985 Mayfield Rd. (21).
Nejedlik, James F., 11015 Union Ave. (5).
Nelson, Frank C., 21445 Lorain Rd. (26).
Neroni, John P., 12101 Woodland Ave. (20).
Neuman, Emilie, River Rd., Gates Mills.
Newcomer, Frank C., 1820 Union Comm. Bldg. (14).
Nicolaides, Paul, 9702 Denison Ave. (29).
Noble, Edward J., 12910 Lorain Ave. (11).
Novak, Charles A., 6521 Brecksville Rd., Independence.
O'Brien, Martin J., 1113 Fidelity Bldg. (14).
Obuch, John R., 5725 State Rd. (29).
Olcott, Wm. C., 2502 Forest Parkway, Westlake.
Olesick, James S., 5546 Pearl Rd., Parma (29).
Olszens, Henry, 1266 E. 71st St. (3).
Orme, Mrs. Frances, 20845 Kinsman Rd. (22).

**JOSEPH LARONGE, Inc.**
**REALTORS**
HIPPODROME BUILDING
CLEVELAND
**MAIN 1-0010**
•
Specialists in
CHAIN STORE LOCATIONS
INVESTMENT — COMMERCIAL
RESIDENTIAL — ACREAGE
PROPERTIES
INDUSTRIAL SITES
SURVEYS AND ANALYSES
APPRAISALS
MANAGEMENT

Ostendorf, Edgar L., 33 Public Sq. (13).
Oviatt, Douglas G., 645 Green Rd., South Euclid (21).
Page, Oscar B., 455 E. 200th St., Euclid (19).
Palek, Jos. C., 12125 Revere Rd. (5).
Pangburn, Wylie Jr., 4593 Pearl Rd. (9).
Parker, Eugene L., 1250 Terminal Tower (13).
Pasek, Frank, 2047 Miramar (21).
Peak, Donna May, 15556 Glynn Rd. (12).
Pennington, Heaton, 850 Euclid Ave. (14).
Perk, Edward A., 5710 Portage Ave. (27).
Petrella, John Charles, 3211 Lorain Ave. (13).
Phelps, Vernon J., 19702 Center Ridge Rd. (16).
Phillips, Addie M., 20521 Edgecliff Blvd. (23).
Phillips, A. R., 607 Williamson Bldg. (14).
Phinney, James C., 19284 Detroit Rd. (16).
Pohner, Marcus E., 23478 Lorain Rd., North Olmsted.
Polk, Franklin A., 5725 Broadway Ave. (27).
Pope, Howard E., 805 Hippodrome Bldg. (14).
Popil, Nicholas B., 5725 State Rd. (29).
Porath, Joseph, 2828 Euclid Ave. (15).
Powers, Raymond C., 25900 Chardon Rd. (17).
Pressler, Milton E., 16425 Lorain Ave. (11).
Prischak, Michael Sr., 3674 E. 112th St. (5).
Prischak, Michael Jr., 11500 Union Ave. (5).
Prujan, Elsie (Mrs.), Wilson Mills & SOM Central Rd., Gates Mills.
Pyler, Frank, 23570 Mastick Rd., North Olmsted.
Racek, John S., 4168 E. 131st St. (5).
Racek, William J., 12915 Miles Ave. (5).
Radio, Lucien G., 20404 Lake Shore (23).
Reap, Thomas, 33300 Aurora Rd., Solon.
Rebic, Robert J., Box 4648 (24).
Reed, Don W., 38 W. Erie St., Painesville.
Reed, Robert D., 19054 Detroit Rd. (16).
Regal, Ralph Albert, 1611 Holyoke Ave. (12).
Reinart F. J., 17408 Lorain Ave. (11).
Reiss, Martin, 823 Prospect Ave. (15).
Richner, Irene N. (Mrs.), 1876 Windermere Rd. (12).
Risman, Joseph J. 3942 Lee Rd. (28).
Robbins, Harry, 340 Leader Bldg. (14).
Robertson, Raymond F., 12109 Franklin Blvd. (17).
Rocco, Frank V., 3367 W. 105th St. (2).
Rogers, James F., 7022 Broadway (5).
Rosenblum, Sam, 10311 Superior Ave. (6).
Rosenthall, Lester M., 20651 Lake Shore Blvd. (19).
Rowland, Homer M., 4163 Mayfield Rd. (21).
Rowland, John P., 4163 Mayfield Rd. (21).
Roxance, John, 15604 Waterloo Rd. (10).
Sackett, Arthur L., 20515 Shaker Blvd. (22).
Salapa, George, 4380 Pearl Rd. (9).
Sandusky, Frank F., 2020 Schaaf Rd. (9).
Schindler, Elmer V. Jr., 14714 Detroit Ave. (7).
Schloff, John H., 4902 Memphis Ave. (9).
Schmidt, Frank A., 418 Leader Bldg. (14).

**CARLTON SCHULTZ COMPANIES**

MORTGAGE LOANS
MANAGEMENT
SALES — LEASES
APPRAISALS

•

B. F. Keith Building
**CLEVELAND, OHIO**

**In Columbus**
Industrial or Commercial Properties
*Sales*
*Leases*
*Appraisals*
LAND USE ANALYSIS
**THE EDWARD M. DAWSONS**
*Realtors*
5 E. Long St. Fletcher 1577

**COLUMBUS**
Industrial and Commercial
Sales and Leases
REAL ESTATE INVESTMENTS
**ROBERT G. DENMEAD**
*Realtor*
55 E. State St. Columbus 15, O.

**Columbus, Ohio**
Store Leases
Business and
Industrial Locations
Appraisals
**Feibel-Wears-Shea Organization**
145 North High Street
Phone: CA 8-6321

***CLEVELAND (Cont.)***

**SCHULTZ, CARLTON, 200 B. F. Keith Bldg. (15).**
Schultz, Marion E. (Miss), 218 Keith Bldg. (15).
Scimeca, Frank J., 11407 Union Ave. (5).
Scott, Roscoe E., 1537 Chardon Rd. (17).
Sedory, John, 3317 E. Overlook (18).
Seidman, Elmer H., 15600 Madison Ave. (7).
Selker, Samuel W., 1779 S. Taylor Rd. (18).
Shatzer, Terry O'Neil, 15517 Detroit Ave., Lakewood (7).
Shepard, John B., 17415 Detroit Ave. (7).
Shimmon, Ray M., 16808 Kinsman Rd. (20).
Shlesinger, Louis J., 2568 Overlook Rd. (6).
Siegler, Ernest H., 5117 Lee Rd., Maple Hts.
Sikorski, Joseph, 5715 Harvard Ave. (5).
Simon, David J., 5305 Clark Ave. (2).
Skurla, Steven, 6303 S. Canterbury Rd. (29).
Smith, Jos. M., 19548 Detroit Rd. (16).
Smith, Lawrence E., 1058 Union Comm. Bldg. (14).
Smith, Walter J. Jr., 14018 Elsetta Ave. (11).
Smolinski, Edward W., 4005 E. 71st St. (25).
Smythe, Marcus L., 20100 Kinsman (22).
Sobel, Rudolph W., 5636 Ridge Rd. (29).
Sothern, Lewis A., 11912 Lake Shore Blvd. (8).
Southard, Seth H., 19284 Detroit Rd. (16).
Spera, Geo. J., 11012 Notre Dame (4).
Sperling, Alois, 9713 Denison Ave. (2).
Spielman, Carl W., 17626 Grovewood Ave. (19).
Stakich, Daniel, 815 E. 185th St. (19).
Stank, Mrs. Dorothy, 1502 Coventry Rd. (18).
Staunch, V. L., 21162 Lorain Rd. (26).
Steffner, Raymond C., 2419 Lee Blvd. (18).
Steiger, Norbert W., 412 Cleveland Trust Bldg. (9).
Steller, Harry L., 6525 Euclid Ave. (3).
Stern, Benjamin E., 9514 Lorain Ave. (2).
Stern, Joseph E., 9514 Lorain Ave. (2).
Stern, Robert L. Sr., Kinsman Rd., Chagrin Falls.
Sternad, E. R., 4626 Turney Rd. (25).
Stone, Jessica Justine, 4445 Parkton Dr. (28).
Strainic, George, 780 E. 185th St. (19).
Stratton, May Belden, 19101 Van Aken Blvd. (22).
Strekal, Jacob, 405 E. 200 St. (19).
Strobel, Ben E., 15118 Detroit Ave., Lakewood (7).
Sturges, Ethel M., 908 Ford Rd. (24).
Sulak, Vera L., 764 E. 185th (19).
Sutliff, Taylor H., 12800 Shaker Blvd. (20).
Swatek, Joseph J., 5365 Broadway (27).
Szalai, Steve, 10701 Buckeye Rd. (4).
Szaraz, Stephen, 687 Broadway, Bedford.
Tabor, Robert, 5825 Ridge Rd. (29).
Taft, Al T., 146 Front St., Berea.
Taft, Homer S., 29404 Lake Rd., Bay Village.
Taylor, V. C. H., 863 Union Comm. Bldg. (14).
Thomas, Edith, 10712 Miles Ave. (5).
Tollis, Zane R., 3778 E. 116th St. (5).
Toth, Joseph J., 5415 Pearl Rd. (29).
Town, William H., 1564 Chardon Rd., Euclid (17).
Trattner, Harold, 402, 1010 Euclid Bldg. (15).
Treuhaft, A. A., 10514 Shaker Blvd. (4).
Tymcio, Stephen, 7301 Craigmere Dr., Berea.
Umble, Fern A., 14417 Detroit Ave. (7).
Van Aken, Wm. R., 931 Nat'l City Bank Bldg. (14).
Vaneck, Ralph A., 12646 Lorain Ave. (11).
Varady, Michael M., 2700 Lorain Ave. (13).
Vargo, Michael J., 7504 Lorain Ave. (2).
Vetrone, Michael R., 5569 Ridge Rd. (29).
Vick, Willis C., 18840 Lorain Ave. (26).
Wade, Harold A., 13950 Lorain Ave. (11).
Wagner, May Rose Duffy, 2136 Noble Rd. (12).
Wain, L. H. Jr., 706 Williamson Bldg. (14).
Walter, Ralph F., 2424 Broadview Rd. (9).
Wargo, Edward H., 9219 Miles Ave. (5).
Wargo, William A., 9219 Miles Ave. (5).
Warren, Raymond D., 2375 Noble Rd. (12).
Wearsch, Gerald C., Western Reserve Bldg., Chardon.
Webb, James A., 12417 Cedar Rd. (6).
Webster, Cecil H., 12434 Cedar Rd. (6).
Webster, Keith V., 28924 Euclid Ave., Wickliffe.
Weed, Grover C., 13314 Miles Ave. (5).
Weinstein, Stanley J., 9514 Lorain Ave. (2).
Weiser, Samuel H., 1138 Schofield Bldg. (15).
Weldy, Lloyd O., 19623 Laurel Ave. (16).
Wells, Donald W., 1240 Nat'l City Bank Bldg. (14).
Welter, Katherine J., 26500 Lake Shore Blvd. (17).
West, William B., 33 Public Sq. (13).
Westmoreland, C. R., 29509 Cresthaven Rd., Willoughby.
White, Earle E., Plain Dealer Bldg. (14).
White, William Irving, 16830 Kinsman Rd. (20).
Wieland, Walter F., 12429 Cedar Rd. (6).
Wilkinson, Ezra G., 2495 Lee Blvd. (18).
Williamson, R. B., 1414 Victoria Ave. (7).
Willkom, Herman, 2012 W. 25th St. (13).
Wolf, James B., 415 Nat'l City Bank E. 6th (14).
Wolfe, John Carroll, 20401 Kinsman Rd. (22).
Wollerman, William T., 15326 Lorain Ave. (11).
Woods, William E., 3001 Fairmount Blvd. (18).
Wurstner, Joseph E., 2082 E. 4th St. (15).
Yerty, Arthur W., 1573 Hayden Ave. (12).
Yerty, Charles A., 1573 Hayden Ave. (12).
Zawada, Stephen, 7127 Broadway Ave. (5).
Zeman, Otto M., 4180 E. 147th St. (28).
Zolotv, Frank W., 8026 Whittington Dr. S.W. (29).

## Columbiana County Real Estate Board

Active Members, 10; Others, 4.
President: J. J. Fisher, 1059 E. State St., Salem.
Secretary: Clyde M. Tschantz, 27 Park Ave., Lisbon.
Brian, Mary S., 139 S. Lincoln Ave., Salem.
Columbiana Realty, Inc., 32 S. Main, Columbiana.
Fisher, J. J., 1059 E. State St., Salem.
Fisher, J. V., 1059 E. State St., Salem.
Gibson, James S., 26 Walnut St., Leetonia.
Gow, C. D., 1158 E. State St., Salem.
Greenamyer Agency, 26 Walnut St., Leetonia.
Kridler, Chester E., 267 E. State St., Salem.
Rauch Agency, 123 W. Lincoln Way, Lisbon.
Tschantz, Clyde M., 27 Park Ave., Lisbon.

## Columbus Real Estate Board

Active Members, 308; Others, 747.
President: Robert Weiler, 175 S. High St. (15).
Executive Secretary: L. I. Chambers, 42 E. Gay St. (15).
Ackley, Wallace F., 2108 Arlington Ave. (21).
Adrian, Charles L., 2485 Vassar Pl. (21).
Alspaugh, Kermit S., Groveport.
Armstrong, Walter A., 2079½ N. High St. (1).
Armstrong, W. L., 2483 E. Main St. (9).
Arnold, James D., 74 E. Gay St. (15).
Aumiller, Leighton E., 8 E. Long St. (15).
Babbitt, Frank M., 2172 Fairfax Rd. (21).
Bach, James P., 145 N. High St. (15).
Balderson, Charles W., 3649 N. High St. (2).
Bangham, George H., 12 N. 3rd St. (15).
Barnes, Wm. E., 1596 Berkshire Rd. (21).
Baron, Gerald S., 44 E. Broad St. (15).
Basye, James S., Box 836.
Bates, Merritt A., Reynoldsburg.
Beard, Russel E., 42 E. Gay St. (15).
Beaty, Carl R., Waterloo St., Canal Winchester.
Beaty, Paul R., Waterloo St., Canal Winchester.
Bechtol, Charles W., 3649 N. High St. (2).
Beck, Lester N., 1529 E. Livingston (5).
Beggs, D. Wendell, 21 E. State St. (15).
Berlin, Harry S., 1987 Tewksbury Rd.
Berry, Norbert C., 2450 Sullivant Ave. (4).
Billingsley, Daniel W., 3431-D Cleveland Ave. (11).
Blessington, John M., 145 N. High St. (15).
Bonner, John T. Jr., 2907 N. High St. (7).
Brenholts, Roy, 8 E. Long St. (15).
Breyfogle, James C., 74 E. Gay St. (15).
Briggs, Joseph M., 2596 Sullivant Ave. (4).
Brown, J. W., 36 W. Gay St. (15).
Brownfield, C. Wm., 1122 Lincoln Rd. (21).
Buckingham, Luie, 390 15th Ave. (1).
Burnstine, Marcus H., 8 E. Broad St. (15).
Burr, John W., 2434 W. Broad St. (4).
Caito, Thomas J., 46 S. James Rd. (13).
Caldwell, Harry E., 4343 N. High St. (14).
Call, Dudley M., 2765 Cleveland Ave. (11).
Carmack, Gilbert H., 20 S. 3rd St. (15).
Caruthers, Paul R., 635 High St., Worthington.
Carver, Kenneth A., 2108 Arlington Ave. (12).
CASE, W. LYMAN JR., 24 N. 4th St. (15).
CASE, WARD C., 24 N. 4th St. (15).
Casto, Don M. Jr., 42 S. 4th St. (15).
Chapman, Harvey A., 42 E. Gay St. (15).
Cheek, Emerson S., 1751 W. 5th Ave. (12).
Cheek, Ross W., 42 E. Gay St. (15).
Click, Bernard E., 2483 E. Main St. (9).
Clum, George O., 51 N. High St. (15).
Clutter, Reid, 8 E. Broad St. (15).
Cochran, E. Ray, 44 East Broad St. (15).
Coffman, Guy E., 9 E. Long St. (15).
Collmer, Arthur B., 233 Oakland Park.
Conant, Guy L., 33 N. High St. (15).
Converse, John H., 209 S. 3rd St. (15).
Cooke, Preston, 8 E. Broad St. (15).
Corotis, Robert E., 5 E. Long St. (15).
Cottingham, Harold C., 41 N. Lancaster, Reynoldsburg.
Coultrap, Don C., 1518 W. First Ave. (12).
Creta, Charles V., 615 S. James Rd. (13).
Cullen, Ralph P., 4501 N. High St. (12).
Cuthbert, R. B., 22 E. Gay St. (15).
Daley, Arthur E., 22 E. Gay St. (15).
Davis, Harlan O., 61 E. Gay St. (15).
Davis, Herman C., 271 Dana Ave. (8).
Davis Hugh M. B., 125 Amazon Pl. (14).
DAWSON, EDWARD M., 5 E. Long St. (15).
Dawson, Edward M. Jr., 5 E. Long St. (15).
Day, William S., 895 E. Cook Rd.
Decker, Paul, 4567 N. High St. (14).
DENMEAD, ROBERT G., 55 E. State St. (15).
DeVault, Ray S., 1524 Neil Ave. (1).
Dickinson, Hal D., 171 S. Dawson Ave. (9).
Dillon, Whitney B., 1089 E. Broad St. (5).
Dolle, Charles L. Jr., 33 N. High St. (15).
Donley, John J., 478 Piedmont Rd. (14).
Doty, Boyd P., 6½ N. State St., Westerville.
Eidson, Willard C., 2450 E. Main St. (9).
Eiselt, Henry E., 297 S. High St. (15).
Elberfeld, William, 316 N. Columbia Ave. (9).
Enderly, George, 74 E. Gay St. (15).
Esper, Robert D., 24 E. Main St. (15).
Eyerman, Robert D., 1885 Snouffer Rd., Worthington.
Falco, Paul J., 1155 E. Broad St. (5).
Feibel, Julius C., 1312 E. Broad St. (5).
Fergus, Carl F., 20 E. Long St. (15).
Finelli, Leonard, 1717 Milford Ave. (11).
Fisher, Don Harper, 252 W. 5th Ave. (1).
Fisher, Robert E., 5850 N. High St., Worthington.
Fisher, William E., 50 S. 3rd St. (15).
Fitz-Henry, W. J., 75 E. Gay St. (15).
Fledderjohann, Edwin, 155 W. Kenworth Rd. (2).
Folpe, Norman, 11 E. Gay St. (15).
Freeman, Harry D., 66 E. Broad St. (15).
Freeman, I. Carl, 50 S. 3rd St. (15).
French, Curtis, 50 E. Broad St. (15).
Fritsche, Ernest G., 879 Eastmoor Blvd. (9).
Gabay, Stephen, 2679½ E. Main St. (9).
Galbreath, George R., 42 E. Gay St. (15).
GALBREATH, JOHN W., 42 E. Gay St. (15).
GIRE, M. A., 44 E. Broad St. (15).
Gockenbach, Harold C. Jr., 51 E. Gay St. (15).
Goebbel, Carl M., 745 S. High St. (15).
Golay, Earl W., 79 E. State St. (15).
Gomer, F. Larry, 1393 Grandview Ave. (12).
Gore, Ivan H., 17 S. High St. (15).
Greer, Ralph R., 11 Tibet Rd. (2).
Grover, Edgar T., 560 Wetmore Rd. (14).
Grover, Harold W., 1481 Mulford Rd. (12).
Gutches, George F., 36 W. Gay St. (15).
Gutches, Robert F., 36 W. Gay St. (15).
Guthrie, C. C., 36 E. Gay St. (15).
Haddox, Roy C., 1165 Chambers Rd. (12).
Hadler, William H., 17 S. High St. (15).
Haignere, Eugene B., 36 W. Gay St. (15).
Hammond, Frank N., 6320 Cherboug Rd., El Paso, Texas.
Hansel, Roscoe H., 1099 E. Broad St. (5).
Hardesty, Albert G., 1579 Northwest Blvd. (12).
Hartzler, Thos. K. Jr., 50 N. 3rd (15).
Havens, John F., 11 E. Gay St. (15).
Hayhurst, Charles F., 145 N. High St. (15).
Heidorn, L. E., 2462 N. High St. (2).
Heidorn, William F., 3528 N. High St. (2).
Heiskell, W. D., Williamsport.
Hendrickson, Mark C., 42 E. Gay St. (15).
Hiler, Richard A., 689 Bedford Ave. (5).
Hiler, William J., 868 Westphal (13).
Hill, B. R., 547 W. Broad St. (8).
Hoover, Glenn C., 209 S. High St. (15).
Horlocker, Elsworth, 85 E. Gay St. (15).
Horstmann, Arnold F., 434 Richards Rd.
Howell, Richard, 2411 Lane Rd. (12).
Hubbard, Charles R., 2108 Arlington Ave. (12).
Humphrey, Darwin D. S., 179½ N. High St. (15).
Huntington, Wm. M., 16 E. Broad St. (15).
Hysell, Ted, 385 Garden Rd. (12).
Innis, Harold W., 1530 Weber Rd. (11).
Irion, Cecil K., 3135 N. High St. (2).
Irwin, Creth D., 965 W. Broad St. (8).
JACKSON, IRA C., 2719 E. Main St. (9).
Jennings, James E., 2700 Walnut St., Westville.
Jilek, Byron C., 100 W. Granville Rd., Worthington.
Johnson, Charles F., 8 E. Long St. (15).
Johnson, Clarence R., 74 E. Gay St. (15).
Johnson, Edgar R., 8 E. Long St. (15).
Johnson, Fred H., 1372 Grandview Ave. (21).
Johnson, Guy, 11 W. Weber Rd. (11).
Johnson, Herman H., 12 N. 3rd St. (15).
Jones, Charles O. Jr., 2676 York Rd. (12).

**W. Lyman Case & Company**
Sales
Commercial Properties
Chain Store Leases
Mortgage Financing
Building Management
Construction
Insurance
23 North Fourth St.
**Columbus 15, Ohio**

**John W. Galbreath & Co.**
— IN —
**Columbus**
— for —
*All Types of Real Estate*
42 E. GAY AD-1106

**M. A. GIRE & CO.**
*Realtors*
44 E. Broad St. CApitol 8-2453
*(The Rose Capitol)*
**Columbus, Ohio**
*"For Better Real Estate Service"*
Selling
Homes, Business, Commercial or Investment.

Jones, J. Newton, 1393 Grandview Ave. (12).
Jones, William E., 3170 Wicklow Rd. (4).
Kaiser, Norman P., 904 E. 12th Ave.
Karr, William V., 923 E. Broad St. (5).
Kent, A. Robert, 4130 Oxford Dr. (21).
Kegelmayer, Carl J., 97 S. Broadleigh Rd.
Kerr, Wilburn K., 42 E. Gay St. (15).
Kinney, Richard, 20 N. High St. (15).
Knight, Richard, 2381 Onandaga Dr. (12).
Koebel, Leigh, 85 E. Gay St. (15).
Kohr, Thomas P., 42 E. Gay St. (15).
Koon, Norman L., 1295 Parsons Ave. (6).
Kreischer, Bruce M., 553 E. Broad St. (15).
Lambert, John G., 66 E. Broad St. (15).
Large, Clarence L., 3851 N. High St. (14).
Layne, George J., 2627 Sullivant Ave. (4).
Leppert, Ross, 671 High St., Worthington.
Lewis, Harry M., 780 W. Broad St. (8).
Loudermilk, Geo. W., 961 Parsons Ave. (6).
Lowman, Bruce A., 66 E. Broad St. (15).
Mallory, Edward R., 145 N. High St. (15).
Maloney, Ralph, 36 W. Gay St. (15).
Manessier, Clem H., 2679½ E. Main St. (9).
Manley, Earl W., 190 E. Weisheimer Rd. (11).
Marshall, Marvin T., 2719½ Cleveland Ave. (11).
Mayer, Paul C., 3135 N. High St. (2).
McAllister, W. H., 5 W. Broad St. (15).
McCorkle, W. R., Jr., 2594 Lakewood Dr.
McDaniel, Jerry C., 86 W. Como (2).
McDorman, Max, 37 W. Gay St. (15).
McFadden, Warren A., 1797 Oakland Park (11).
McGohan, William L., 1206 N. High St. (1).
Mehl, James L., 2505½ Cleveland Ave. (11).
Merkel, James F., 17 S. High St. (15).
Messer, R. Paul, 36 W. Gay St. (15).
Messmer, John F., 1354 Linwood Ave. (6).
Metzger, Phillip J., 4160 Maize Rd. (11).
Miller, Ronald C., 2070 Arlington Ave. (12).
Moore, Bertus H., 171 W. South St., Worthington.
Moore, James H., 2310 Oxford Rd.
Morgan, David, 56 E. Gay St. (15).
Morris, Orin E., 40 W. Gay St. (15).
Morrow, Robert A., 5377 N. High St., Worthington.
Mossgrove, Fred A., 546 Drexel Ave. (9).
Mote, Charles S., 735 E. Deshler Ave. (6).
Myers, Paul L., 1922 Baldridge Rd. (12).
Myers, Richard L., 1089 E. Broad St. (5).
Mullins, John H., Keystone Rd., Jackson.
Nance, O. C., 1438 W. Broad St. (4).
Neff, Cecil L., 250 E. State St. (16).
Nelson, Wallace E., 8 E. Long St. (15).
Nentwich, Joseph A., 66 E. Broad St. (15).
Nitschke, James W., 35 E. Gay St. (15).
Norris, Lowell, 2103 Inchcliff Rd. (21).
Nudd, Charles H., 74 E. Gay St. (15).
Nutter, Harrison F., 8 E. Long St. (15).
O'Brein, Clarence, 16 E. Broad St. (15).
O'Day, Harley, 2066 Eakin Rd. (4).
Ogier, Ben, 44 E. Broad St. (15).
O'Neil, Charles R., 2346 N. High St. (2).
Osgood, W. S., 11 E. Gay St. (15).
O'Shaughnessy, Thos. F., 1089 E. Broad St. (5).
Pace, John H., 2160 Tremont Center.
PADDOCK, FRANCIS W., 85 E. Gay St. (15).
Palmer, Dale H., 313 E. Kanawha, Worthington.
Peck, Wm. K., 12 N. 3rd St. (15).
Peoples, L. D., 232 S. High St. (15).
Perry, Carlyle V., 40 W. Gay St. (15).
Pfeiffer, Paul L., 16 E. Broad St. (15).
Place, Fred R., 16 S. 3rd St. (15).
Potts, Ernest B., 2773 Sullivant Ave. (4).
Potts, Thomas J., 50 W. Broad St. (15).
Powell, Theodore R., 1345 N. High St. (1).
Prine, Malcolm R., 44 W. Gay St. (15).
Rabbitt, James J., 412 N. Cassady (9).
Ranft, John J., 2700 E. Main St. (9).
Redd, J. Elmer, 1058 Vernon Rd. (9).
Rhodes, Gordon M., 580 Napoleon Ave. (9).
Riggs, Richard W., 1395 Grandview Ave. (12).
Robbins, Paul R., 8 E. Long St. (15).
Rockhold, Charles, 145 N. High St. (15).
Rose, Cecil D., 183 N. Powell Ave. (4).
Ross, Robert, 915 Berkeley Rd.
Roth, Harry R., 8 E. Broad St. (15).
Rubin, M. Harold, 5 E. Long St. (15).
Rusk, Ray E., 85 E. Gay St. (15).
Safford, Thos., 1894 Sullivant Ave. (4).
Sayer, Theodore J., 545 N. Hague Ave. (4).
Schleckman, William S., 1695 Glen Ave. (12).
Schreiner, Carl L., Babbitt, Minn.
Scofield, Mark S., 74 E. Gay St. (15).
Shank, F. F., 2552 W. Broad St. (4).
Shapter, Walter J. Jr., 40 W. Gay St. (15).
Sharr, Jacob Albert, 36 W. Gay St. (15).
Shaw, George L., 466 S. Yale Ave. (8).
Shea, Archie E., 2108 Arlington Ave. (21).
Shelton, John W., 2004 Broadway, Riverlea Beach, Florida.
Shields, L. V., 3649 N. High St. (2).
Shoaf, Granville, 2952 Alkire Rd., Grove City.
Showe, Hugh M., 2108 Arlington Ave. (12).
Shuman, J. Alfred, 2043 Cleveland Ave. (11).
Shuman, James F., 2043 Cleveland Ave. (11).
Sigrist, H. E., 8 E. Long St. (15).
Simpson, Lewis B., 3649 N. High St. (2).
Skeele, William R., 518 E. Town St. (15).
Skunza, Sam, 511 Hinman Ave.
Sloan, D. R., 85 E. Gay St. (15).
Smith, Carl E., 236 Columbia Ave. (4).
Smith, Fred C., 815 N. Nelson Rd. (3).
Smith, Hugh C., 479 W. Rich St. (15).
Smith, Robert A., 16 E. Broad St. (15).
Souder, Walter A., 175 S. High St. (15).
Spitler, Paul R., 1827 Westwood Ave. (21).
Stallman, Howard P., 50 E. Broad St. (15).
Stephenson, Chester H., 1990 N. High St. (1).
Stevens, James M., 1434 W. State St. (8).
Stine, Robert M., 2063 Springhill Dr. (12).
Stoneburner, Harley L., R.D. 4, Delaware.
Strauch, H. J., 6 W. Frambes.

I. C. JACKSON
Residential
Investment
Commercial & Industrial
Insurance
2719 E. Main St.
COLUMBUS 9, OHIO
DO 4586

Swepston, Dwight C., 3891 Westerville Rd. (12).
Talbott, William P., 2138 Summit St.
Tannahill, D. W., 44 E. Broad St. (15).
Thacker, Orrin, 150 E. Broad St. (15).
Thomas, Oscar L., 85 S. Grant Ave. (15).
Thompson, John W., 2765 Cleveland Ave. (11).
Thompson, King G., 2160 Tremont Center (21).
Thompson, William J., 655 N. Cassady (19).
Thrail, Walter, 74 E. Gay St. (15).
Tifft, George E., 1933 Chelsea Rd.
Todhunter, Robert, 85 E. Gay St. (15).
Truitt, Frank W., 701 60th St. S., St. Petersburg, Florida.
Van Sickle, Perry E., 2407 Argyle Dr. (19).
Wade, Larry N., 1089 E. Broad St. (5).
Wagner, Henry L., 457 Cleveland Ave. (3).
Walker, George W., 1641 E. Main St. (5).
Ward, Leslie C., 85 E. Gay St. (15).
Watt, Donald H., 112½ N. Court St., Circleville.

Paddock Realty
Property Management
85 East Gay Street
Columbus, Ohio
MA 1393

WEARS, LEE H., 145 N. High St. (15).
Weiler, Robert, 175 S. High St. (15).
Weir, Paul V., 66 S. Grant Ave. (15).
Welch, Robert J. 4929 Olentangy Blvd. (14).
Welch, Russel S., 749 E. Broad St. (15).
Wharton, Walter L., 66 E. Broad St. (15).
Wheaton, William W., 56 E. Gay St. (15).
Whipps, Rush H., 35 E. Gay St. (15).
Wideman, Clark, 1556 Barrington Rd. (12).
Will, Edwin J., 2528 Tremont Rd. (12).
Wilson, Nolin H., 42 E. Gay St. (15).
Wolfe, Herbert T., 2108 Arlington Ave. (12).
Wolfe, Wayne E., 2½ N. State St., Westerville.
Wollam, Emerson C., 2460 Northwest Blvd. (21).
Wollam, Henry C., 2460 Northwest Blvd. (21).
Wollett, Howard S., 3800 Olentangy River Rd. (12).
Woodmansee, Burch J., 1354 E. Main St. (9).
Wright, Thomas W., 56 W. Gay St. (15).
Yerke, Marvin C., 40 W. Broad St. (15).
Young, George J., 1298 Murrell Ave. (12).
Zieg, Harold F., 581 E. Town St. (15).
Zimpfer, Fred P., 85 E. Gay St. (15).
ZINN, WILLIAM P., 37 N. 3rd St. (15).

Dependable Since 1906
WM. P. ZINN & CO.
COMPLETE REAL ESTATE SERVICE
87 N. Third St.
Columbus 15, Ohio
Commercial, Industrial, Chain Store Locations Throughout the Middle West
There Is No Substitute For Experience

DAYTON, OHIO
In it's
SIDNEY EISENBERGER REALTY CO.
CHAIN STORE LEASING
APPRAISALS M.A.I.
PROPERTY MANAGEMENT
729 GRAND AVE.
TEL. RA. 2171

## Coshocton County Real Estate Board

Active Members, 26.
**President: Willard Baughman, 730 Main St.**
**Secretary: Dale S. Sharples, 439½ Main St.**
Allen, J. Russell, 121 S. 4th St., Coshocton.
BAUGHMAN, WILLARD, 730 Main St., Coshocton.
Davis, Mary Brent, 315 S. 4th St., Coshocton.
English, Eber T., 416½ Main St., Coshocton.
Foster, Everett, 226 N. 4th St., Coshocton.
Guthrie, Glenn R., 439½ Main St., Coshocton.
Hall, Frank, 904 Orange St., Coshocton.
Harris, Chester G., 439½ Main St., Coshocton.
Hook, Clyde, 416½ Main St., Coshocton.
HOTHEM, FOREST E., 730 Main St.
Karr, Fred C., 409½ Main St., Coshocton.
Knoll, Milton, 439½ Main St., Coshocton.
Marquand, Lester, 101 E. Main St., W. Lafayette.
McClure, Robert Jr., 102 W. Main St. West Lafayette.
McClure, Robert, 102 W. Main St., W. Lafayette.
Mercer, L. C., 348 N. 8th St., Coshocton.
Mizer, Audrey V., 170 Park Ave., Coshocton.
Rice, Jay J., 439½ Main St., Coshocton.
Rice, Paul A., 117 S. 4th St., Coshocton.
Sharples, Dale S., 439½ Main St., Coshocton.
Sheely, Olive, 102 W. Main St., West Lafayette.
Shipps, John C., 117 S. 4th St., Coshocton.
Thompson, H. D., 135 S. 6th St., Coshocton.
Thompson, Harold, 135 S. 6th St., Coshocton.
Thompson, Henry, 135 S. 6th St., Coshocton.
Wardrop, Peter, 532½ Main St., Coshocton.

## Darke County Real Estate Board

Active Members, 9; Others, 11.
**President: Martin J. Lantz, 116 W. Water St., Greenville.**
**Secretary: James B. Troutwine, 5 Public Sq., Greenville.**
Curtner, Leonard, Gettysburg.
Dunlevy, Bertha, 415 Far Hills, Dayton.
Lantz, Martin J., 116 W. Water St., Greenville.
Mong, Theo., 316 S. Broadway, Greenville.
Perry, Marion, Greenville Nat'l Bank Bldg., Greenville.
Routzong, Iva., 409 Martin St., Greenville.
Sharp, Arthur, 1124 Central, Greenville.
Troutwine, Ernest C., 5 Public Sq., Greenville.
Winbigler, Goddard, Ansonia.

## Dayton Real Estate Board

Active Members, 290.
**President: George P. Huffman, 41 E. First St. (2).**
**Secretary: James J. Spatz, 300 Biltmore Hotel.**
Abell, J. L., 1660 Shaftsbury Rd. (6).
Adams, J. Robert, R.R. 1, Box 500 (5).
Adams, M. H., 536 Shadowlawn Ave. (9).
Alexander, Evan, 721 Watervliet Ave. (10).
Allen, O. W., 1 Sylvester Dr. (9).
Altick, David H., 330 Lonsdale Ave. (9).
Amand, Richard E., 4311 Town & Country Rd. (9).
Arling, G. F., 415 Nordale Ave. (10).
Armstrong, John, 1553 Salem Ave. (6).
Armstrong, Verba, 365 Fountain Ave. (5).
Bader, Henry, 405 Keith Bldg. (2).
Bailey, Kenneth C., 36 S. 8th St., Miamisburg.
Beaver, Charles I., 1012 Knott Bldg. (2).
Becher, Allen F., 1107 Knott Bldg. (2).
Beck, Byron B., 238 Beechwood Ave. (5).
Becker, Vernon J., 301 Lowe Bldg. (2).
Beerman, Arthur, 4217 N. Main St. (5).
Bereda, Edward J., 1115 Arbor Ave. (10).
Besecker, Richard D., Verona.
Bisch, M. R., 918 Reibold Bldg. (2).
Boes, Walter W., 4517 Brenau Ave. (9).
Bohlender, Esther S., 906 Callahan Bldg. (2).
Bohlender, William E., 906 Callahan Bldg. (2).
Bomhard, H. F., 918 Reibold Bldg. (2).
Brainard,, P. Richard, 2202 S. Patterson Blvd. (9).
Bruck, Paul F., 36 Dellwood Ave. (9).
Brodowski, William F., 1039 Third Nat'l Bldg. (2).
Brown, E. O., 4517 Midway Ave. (7).
Brown, Herbert H., 1634 Kipling Dr. (6).
Brown, Leopold M., 307-8 Keith Bldg. (2).
Brown, Stanley J., 307-8 Keith Bldg. (2).
Brownell, John R., 645 Salem Ave. (6).
Brun, Lawrence J., 1302 Linden Ave.

HOTHEM & BAUGHMAN,
Realtors — Builders
Commercial—Industrial
Farm and Residential
Properties
Fire and Casualty Insurance
FORREST E. HOTHEM &
WILLARD L. BAUGHMAN
Partners
Phone 746 730 Main Street
COSHOCTON, OHIO

Byrne, Richard W., 307 American Bldg. (2).
Carpenter, Dorothy B., R.R. 8, Box 408F (3).
Carroll, Frank R., 1109 Third Nat'l Bldg. (2).
Carter, Arlene D., R.R. 1, Miamisburg.
Cavanaugh, Charles W., 2018 Salem Ave. (6).
Cavanaugh, F. L., 2018 Salem Ave. (6).
Chatterton, H. G. (Jerry), 357 Enfield Rd. (9).
Chick, John B., Rt. 8, Box 850.
Christian, Joseph W., 318 Lexington Ave. (7).
Citizens Federal S&L Ass'n, 19 E. 3rd St. (2).
Clevelle, M. A., Box 449, Englewood.
Click, Wilbur A., 1204 American Bldg. (2).
Cole, John D., 11 W. Monument Bldg. (2).
Crane, Charles A., 385 W. First St. (2).
Crawford, John W., 32 Colorado Ave. (10).
Dalton, William S., 29 S. 9th St., Miamisburg.
Darby, Frank L., 3703 Ridge Ave. (4).
Davis, Ollie, 5309 Wilmington (9).
Dempsey, Thomas J., 408 Knecht Dr. (5).
Denlinger, Orval, 202 Callahan Bldg. (2).
DiBlasi, Charles S., 1905 Devon Ave. (9).
Dickensheets, T. O., 241 N. Main St. (2).
Dilgard, C. V., 1112 Oakdale Ave. (10).
Downing Mortgage Co., 447 Third Nat'l Bldg. (2).
Dunn, V. A., 732 N. Main St. (5).
Dybvig, R. Stanley, 301 Commercial Bldg. (2).
Ehler, Homer L., 2871 Salem Ave. (6).
Eichelberger, C. H., 908 Knott Bldg. (2).
Eichenberger, W. C., 258 E. Stroop Rd. (9).
Eichenberger, W. S., 258 E. Stroop Rd. (9).
EISENBERGER, SIDNEY, 729 Grand Ave. (6).
Ewing, Leah C., 2113 Harvard Blvd. (6).
Fahrendorf, Robert E., 307-8 Keith Bldg. (2).
Fasick, Lois E., Rt. 1, Box 2670.
Faulkner, Harry R., Apt. 1, 300 Grand Ave. (5).

**DAYTON**
RESIDENTIAL
INDUSTRIAL
and
DOWNTOWN PROPERTIES
**GORMAN INC.**
*Main at Monument*

**The Hilbert Agency**
Real Estate
and
Property Management
**S. T. Hilbert, Sole Owner**
*Realtor*
**514 Washington St.**
**EAST LIVERPOOL, OHIO**

*ELYRIA*
Commercial — Industrial
Residential
*Sales — Management*
*Appraisals*
John B. Kinter
*Realtor*
**512 East Avenue**
**Phone: 2042 — 2060**

***DAYTON (Cont.)***

Fiessinger, Herman J., 1230 Pursell Ave. (10).
Filbert, Harry, 803 Third Nat'l Bldg. (2).
Fischer, Raymond W., 617 Lincoln Park Blvd. (9).
Fitzwater, Richard C., 205 Fountain Ave. (5).
Florence, Thomas, Waynesville.
Flory, Elmer L., 3970 Salem Ave. (6).
Fortener, Ray E., 3413 Wayne Ave. (10).
Francis, Lelia, 507 S. Summit St. (7).
Friedline, Vane L., 4106 Kings Hgwy. (6).
Frydman, Paul, 301 Commercial Bldg. (2).
Gage, Nellie M., 9 Tecumseh St. (2).
Gagel, John F., 211 S. Main St. (2).
Gem City B&L Ass'n, 6 N. Main St. (2).
Gessaman, F. Howard, 526 Acorn Dr. (9).
Geyer, Fred P., 17 Lawn St. (5).
Gillotti, B. Joseph, 1771 Huffman Ave. (3).
Gilmore, W. A., 310 W. Dorothy Lane (9).
Glaser, Lawrence J., 1134 Knott Bldg. (2).
**GORMAN, E. J. BARNEY, 255 N. Main St.** (2).
Grable, Fred E., 1128 S. Main St. (9).
Graffenberg, John B., 4825 N. Main St. (5).
Graves, H. P., 1315 Hulman Bldg. (2).
**GRAY, ROBERT C., 710 Winters Bank Bldg.** (2).
Graybill, John B., 1249 Third Nat'l Bldg. (2).
Groff, J. Vernon, 1204 American Bldg. (2).
Grubbs, John H., 914-25 S. Main Bldg. (2).

Robert C. Gray
*Realtor*
Specializing in
Residential Sales
Business Properties
and Leases
710 Winters Bank Bldg.
Dayton 2, Ohio

Hale, Roy, 822 Sunnyview Ave. (6).
Hall, Homer, 8298 Fairview, Clayton.
Hammink, Harvey W., 861 Reibold Bldg. (2).
**HAMMOND, MAXINE R., 1405 Third Nat'l Bldg. (2).**
Harlan, Norman R., 5101 Kings Hgwy.
Harper, Troy M., 1529 Watervliet Ave.
Hartinger, Frank P., 2400 Far Hills Ave. (9).
Haverstick, Joseph B., 2412 Far Hills Ave. (9).
Heckman, G. E., 223 Commercial Bldg. (2).
Helter, William E., 331 E. Stroop Rd. (9).
Henderson, Don., 617 Lorain Ave. (10).
Henkle, George, Bank Bldg., Lebanon.
Hickey, Robert J., 1147 Knott Bldg. (2).
Hidegkuti, Steve, 511 Edison St. (7).
Hilton, Edward G., 218 Cooper Bldg. (2).
Hobby, M. G., 1365 Florence Ave. (3).
Holthouse, Joseph, 2629 Little York Rd. (5).
Holton, Richard L., 863 W. Schantz Ave. (9).

**Hammond Realty Co.**
*Accredited Management Organization*
Under personal supervision of
MAXINE R. HAMMOND, C.P.M.
Commercial — Industrial
REAL ESTATE
PROPERTY MANAGEMENT
**Third National Building**
**DAYTON 2, OHIO**
**Phone: Adams 9197**

Home Savings & Loan Ass'n, 8 N. Main St. (2).
Horn, Edgar, 33 E. Beechwood (5).
Huffman, George P., 41 E. First St. (2).
Hufford, Charles W., 2400 Revere Ave. (10).
Jenefsky, Joseph M., 345 Third Nat'l Bldg. (2).
Johnson, George E., 909 25 S. Main Bldg. (2).
Johnson, Robert L., 4630 S. Dixie Ave. (9).
Johnson, W. D., 605 Wyoming St. (10).
Jolley, Hollis, 138 Reisinger Ave. (7).
Jones, Olive, 1857 Wayne Ave. (10).
Karns, David H., 150 W. Hudson Ave. (5).
Kauffman, John E., 5 E. National Rd., Vandalia.
Keltner, Robert H., 401 Kenilworth Ave. (5).
Kennett, Roy E., 3905 Riverside Dr. (5).
Kepler, Walter T., 123 W. Siebenthaler.
Keyes, Robert J., 313 Realty Bldg. (2).
Keyes, William A., 313 Realty Bldg. (2).
Keys, R. B., 504 Winters Bank Bldg. (2).
Kidd, Willard J., 21 Overlook, Englewood.
King, Robert P., 1116 Knott Bldg. (2).
Kinzeler, Gus G., 225 Kenilworth Ave. (5).
Kirk, John S., 1732 Malvern Ave. (6).
Kniess, Jerry W., 1410 Schaeffer St. (4).
Kreusch, Eugene F., 601 Winters Bank Bldg. (2).
Krick, Charles W., 920 Nordale Ave. (10).
Kronenberger, Ray J., 1000 Orchard Dr. (9).
Krumholtz, John, 714 Winters Bldg. (2).
Kuczak, Anthony, 1729 Salem Ave. (6).
Lancaster, Ben F., 14 Lawn St. (5).
Lautenburg, Daisy M., Rt. 3, Box 391.
Layer, Harold F., 11 W. Monument Bldg. (2).
Leach, Luther, 27 E. Hudson (5).
Leatherman, Earl R., 3248 Wonderview Dr. (5).
Ledford, Dee, 803 Knott Bldg. (2).
Ledford, Frank, 803 Knott Bldg. (2).
Ledford, Speed, 803 Knott Bldg. (2).
Leverings, Charles F., 1500 Weston Ave. (10).
Lewis, Edward G., 105 Cambridge Ave. (6).
Linder, Sam, 2331 Riverside Dr. (5).
Long, Joseph O., 3 Market St., Brookville.
Long, Oliver W., 1111 Callahan Bldg. (2).
Love, Wendell, 300 Shadow Lawn (9).
Lowry, Edward F., 4514 Robinhill Ct. (6).
Magin, Philip, 1017 Linda Vista (5).
Makarius, H. C., 902 Callahan Bldg. (2).
Makley, Paul E., 55 Canterbury Dr. (9).
Makley, Robert C., 701 Winters Bank Bldg. (2).
Marker, L. E., 509 Callahan Bldg. (2).
Marsh, Lauretta, 3325 Riverside Dr. (5).
Marvin, Chester A., 741 Reibold Bldg. (2).
Mathews, Sid H., 219 Oxford Ave. (7).
May, Carl J., 409 Lowes St. (9).
McCloskey, Earl P., 210 Lowe Bldg. (2).
McCluskey, Walter B., 223 Briar Cliff Rd. (5).
McKay, A. M., 1145 Third Nat'l Bldg. (2).
Meade, George L., 1631 Fauver Ave. (10).
Mercer, Myrl F., 825 Salem Ave. (6).
Merrick, G. F., 115 Rosewood Ave. (5).
Meschket, Oscar, 400 Knecht Dr. (5).
Meyer, Henry L., 5492 Airway Rd. (3).
Michael, H. E., 49 Santa Clara Ave. (5).
Miles, A. Lee, Rm. 1, 31 E. First St. (2).
Miller, Ernest R., 405 Callahan Bldg. (2).
Mink, Joel R., 525 Brookside Dr. (6).
Montgomery County B&L Ass'n, 101 E. 3rd St. (2).
Montgomery, E. D., 1912 N. Main St. (5).
Mote, Richard M., 226 S. Ludlow St. (2).
Mott, Clinton J., 605 Oakwood Ave.
Mouse, Frank G., 1108 Knott Bldg. (2).
Moyer, Elmer L., 707 Callahan Bldg. (2).
Mudd, James C., 1755 Emmons Ave. (10).
Mueller, Edw., 861 Reibold Bldg. (2).
Muntz, Nelson F., 1031 Epworth Ave. (10).
Murphy, B. L., 124 Cambridge Ave. (6).
Murphy, William D., 321 Realty Bldg. (2).
Murtaugh, Robert E., 149 Robt. Dickey Pk.
Newman, Donald M., 2114 Salem Ave. (6).
Osborn, J. C., 6016 Judith Rd. (9).
Peacock, Wallace, 505 Patterson Rd. (9).
Pence, Ralph J., 1618 Hulman Bldg. (2).
Peth, Nicholas A., 869 Reibold Bldg. (2).
Petkus, Michael J., 174 Alton Ave. (4).
Petzoldt, Curtis A., 150 N. Dixie, Vandalia.
Pine, Robert L., 814 Harries Bldg. (2).
Portney, Albert, 1449 Third Nat'l Bldg. (2).
Price, William E., 4400 W. Hillcrest.
Pryor, James A., 47 Oxford Ave. (7).
Rengers, Joseph H., 4516 Pennlyn Ave. (9).
Roudebush, C. A., 2438 N. Main St. (5).
Rumbarger, Walter A., 226 Banbury Rd.
Sammons, C. Clair, 1620 Hulman Bldg. (2).
Samu, John J., 415 Commercial Bldg. (2).
Sansbury, Irvin T., 307 American Bldg. (2).
Schaffer, Arnold Jr., 302 Cooper Bldg. (2).
Schantz, Fred G., 1421 E. Fifth St. (3).
Schenck, Paul F., 709-10 Gas & Elec. Bldg. (2).
Schenking, Joseph J., 331 Sandhurst Dr. (5).
Schilling, Stan, Rt. 12, Box 571.
Schwartz, Walter L., 314 Grand Ave.
Sell, Robert M., 400 Linden Ave. (3).
Sells, William H., 1107 Knott Bldg. (2).
Semler, Charles E., 1219 Huffman Ave. (3).
Shapiro, Robert A., 701 Commercial Bldg. (2).
Shipley, Otto M., 804 Walton Ave. (7).
Sigler, Irvin L., 701 25 S. Main Bldg. (2).
Simms, W. A., 5045 Kemp Rd.
Slaven, Ohmer A., 296 E. Melford Ave. (5).
Slayback, Joseph E., 29 Homeview Dr. (5).
Smith, Bert H., 415 Realty Bldg. (2).
Smith, Glenn R., 507 Winters Bank Bldg. (2).
Smith, Howard N., 703 11 W. Monument Bldg. (2).
Smith, Leslie L. Jr., 703 11 W. Monument Bldg. (2).
Smith, Wendell S., 2281 N. Gettysburg.
Smith, William M., 2606 Theodore Ave. (5).
Snaufer, John M., 1210 N. Main St. (5).
Snyder, Ben F., 131 Forrer Blvd. (9).
Snyder, G. Dave, 417 Callahan Bldg. (2).
Spees, Ralph W., 1002 American Bldg. (2).
Staley, Howard V., 13 E. Riverview Ave. (5).
State Fidelity S&L Ass'n, 33 N. Main St. (2).

**MEISTER COMPANY**
*Realtors*
*All Phases of*
*Real Estate*
**ELYRIA, OHIO**
**M-1 Lorain County Bank Bldg.**
**Phone: 3329 or 2093**

Steinbarger, Cliff J., 1217 Watervliet Ave. (10).
Steiner, Edward C., 33 Stratford Ave. (2).
Steiner, Ernest K., 35 Kurtz Ave. (5).
Steiner, Walter E., 716 Devonshire (9).
Steinman, L. H., 232 N. Ludlow St. (2).
Steinmetz, Joseph C., 306 E. Peach Orchard (9).
Stephens, L. C., 19 S. Wilkinson St. (2).
Stickel, Leslie P., 1758 Fauver Ave. (10).
Stith, W. E., 605 Hulman Bldg. (2).
Stouffer, Hudson, 5870 Barbanna Lane (5).
Stroop, Fred G., 1415 Wilmington Ave. (9).
Sullivan, Willard D., 7 Wiltshire Blvd. (9).
Swank, Melvin E., 416 Mertland Ave. (3).
Sweetman, J. A., 2714 Smithville Rd. (10).
Talbott, D. H., 1968 Grand Ave. (6).
Tangeman, Clifford J., 1941 E. Third St. (3).
Taubman, Naomi M., 3600 W. Hillcrest Ave. (6).
Theobald, Cliff A., 529 W. Riverview.

**J. R. Zeager**
**in**
**ELYRIA**
— for —
*All Types of*
*Real Estate*
**201 Elyria Blk.** **Ph. 2427**

Theobald, John D., 1147 Third Nat'l Bldg. (2).
Tompkins, Edward G., 401 Anniston Dr.
Tompkins, Lola, 1412 Catalpa Dr. (6).
Tong, Louis F., 6321 W. 3rd St. (7).
Troxell, Thomas B., R.R. 2, Brookville.
Truax, Harold A., 1123 Sunnyview Ave. (6).
Trumble, Melvin J., 11 W. Monument Bldg. (2).
Turner, Harry C., 2026 Benson Dr. (6).
Urton, Earl, 15 Xenia Ave. (10).
Voss, Bert, 1101 Patterson Rd. (10).
Walborn, Annabelle, 1627 Cory Dr. (6).
Walborn, Raymond H., 1627 Cory Dr. (6).
Walker, L. R., Rm. 105, 4215 N. Main St. (5).
Walters, Jefferson B., 1904 Brown St. (9).
Ward, James F., 4910 Marcy Ave.
Ware, Lee L., 2400 Far Hills Ave. (9).
Watson, C. P., 1105 Knott Bldg. (2).
Wiesner, D. Paul, 3720 N. Main St. (5).
Wildasinn, C. K., Rt. 7, W. Whipp Rd. (9).
Wilder, Betty, 4005 Far Hills Ave. (9).
Wilder, Leon W., 4005 Far Hills Ave. (9).
Williams, Fred C., 11 W. Monument Bldg. (2).
Williams, Harvey, 2302 S. Dixie Ave. (9).
Williams, Joseph M., 257 E. Peach Orchard (9).
Willman, Lee, 2400 Far Hills Ave. (9).
Wilson, Charles O., 1843 N. Main St. (5).
Winters, Carl, 418 Realty Bldg. (2).
Wolf, E. Carl, 627 North Ave. (6).
Wolters, John J., 1305 American Bldg. (2).
Woolery, Dewey J., 5639 Markey Rd.
Workman, Don W., R.R. 1, Waynesville.
Worrell, A. L., 414 Callahan Bldg. (2).
Worthington, John, 934 E. Stewart St. (10).
Wren, Thomas, 4519 Chesapeake.
Wright, Ed. O., 1108 Knott Bldg. (2).
Younce, C. W., 1221 Third Nat'l Bldg. (2).
Young, Monte, 1257 Centerville Rd.
Zell, John H., 5101 Kings Hgwy.

## Delaware County Real Estate Board

Active Members, 8.
**President: Asa C. Myers, 7 E. Winter St.**
**Secretary: Mayme D. Shoemaker, 75 N. Sandusky St.**
Daniels, Mrs. Francis E., 190 N. Sandusky St.
Disbennett, Elden L., 73 N. Sandusky St.
Hoover, Glenn C., Sunbury.
Jones, Fred E., 31 W. Winter St.
Myers, Asa C. Sr., P.O. Box 205.
Pollock, W. S., 91 W. Winter St.
Shoemaker, Mayme D., 75 N. Sandusky St.
Van Meter, W. Stuart, Rt. 4.

## East Liverpool Real Estate Board

Active Members, 8; Others, 5.
**President: W. F. McWhorter, 423 Market St.**
**Secreary: C. W. Hendershot, 517 Broadway.**
Arnold, Corydon C., 416 Main St., Wellsville.
Davies, John G., 609 Broadway.
Hendershot, Chas. W., 517 Broadway.
**HILBERT, STANDLEY T., 514 Washington St.**
McWhorter, W. F., 423 Market St.
Pepin, C. Russell, 116 Potters Lane.
Powell, Wm. B., 525 Market St.
Randolph, Phineas J., 785 Dresden Ave.

## Elyria Board of Realtors

Active Members, 42; Others, 24.
**President: Herbert H. Meister, M-1 Lorain County Bank Bldg.**
**Secretary: Deane S. Kintner, Telegraph Rd., Rt. 2, Box 62.**
Andrews, Vern H. Sr., 315 Elyria Blk.
Ball John, 328 Fourth St.
Battenhouse, Elmer W., 800 Lorain Co. Bank.
Bosworth, Douglass, Mills Rd., Avon.
Brehmer, George W., Wellington.
Chapman, Harlan F., 2082 Grafton Rd.
Clark, M. J., 412 Elyria Blk.
Clawson, Robert E., 631 E. River St.
Foreman, Andrew J., 142 Middle Ave.
Glover, Robert L., 379 Brandston Ave.
Grabor, Z. J., 602 Lorain Co. Bank.
Gulett, Lorn, 146 Middle Ave.
Hartman Wm. A., 616 East Ave.
**HEIDRICH, HENRY, 1000 Lorain County Bank.**
Hines, John, 146 Middle Ave.
Hopkins, Alden, 304 E. Main St., Lagrange.
Johnson, H. L., 142 Middle Ave.
Kaiser, L. P., 229 E. Heights Blvd.
**KINTER, JOHN, 512 East Ave.**
Kintner, Deane S., Telegraph Rd., R.D. 2.
Lance, William, 408 Elyria Blk.
Lehman, A. J., 142 Middle Ave.
**MEISTER, HERBERT H., Mezz.-1, Lorain County Bank.**
Mole, Wells W., 963 Main St., Grafton.
Motter, Harley G., 507 West Ave.
Myers, Daniel B., 316 Masonic Temple.
O'Donnell, B. M., 800 Elyria Svgs. Bldg.
Pitman, Alice H., 307 Masonic Temple.
Rassler, Jack, Elyria Svgs. Bldg.
Roose, Clyde O., 200 Elyria Svgs. Bldg.
Ruth, Lodi, 312 Masonic Bldg.
Ruth, Fred C., 315 4th St.
Ryan, J. D., 415 2nd St.
St. Marie, Gene, 219 Court St.

Schwed, Adeline R., 100 2nd St.
Scoville, Nelson W., 309 Masonic Temple.
Smith, Robert B., Brentwood Village.
Sommers, E. A., 500 W. Third St.
Spicer, C. Val, 700 W. Broad St.
Van Arsdale, Ross F., 602 Lorain Co. Bank Bldg.
Walters, Wm., 207 Cornell Ave.
ZEAGER, J. R., 201 Elyria Blk.

## The Findlay Real Estate Board

Active Members, 17; Others, 10.
**President: Willis Bash, Ohio Bank Bldg.**
**Secretary: David Weaver, 615 N. Main St.**
Agner, Tom, 120 Garfield Ave.
Bash, Willis, Ohio Bank & Sav. Bldg.
Boehm, Edward, 1621 S. Main.
Burgoon, Arden, 200 First St.
Burkholder, A. S., 306 E. Main Cross. St.
Child, R. Burton, First Nat'l Bank Bldg.
Crawford, Edgar, Arlington.
Ede, George, 2005 N. Main St.
Ede, Robert, 814 N. Main St.
Fout, George, 229 Defiance Ave.
Inbody, Earl, Ohio Bank & Sav. Bldg.
Nelson, Dorothy I., 719 S. Cory St.
Phillips, Fred, 1017 Hurd Ave.
Predmore, Dahl, Country Club Dr.
Reese, Dorothy, 612 W. Main Cross St.
Snyder, Pete, 105 E. Sandusky St.
Weaver, David, 613 N. Main St.

## Fostoria Real Estate Board

Active Members, 5.
**President: Robert Kleinhen, 112 W. Center St.**
**Secretary: Virgil M. Gase, 225 W. Center St.**
Gase, Virgil M., 225 W. Center St.
Kelly, Frank, 135 W. North St.
Kinn & Theobald, 109 E. Center St.
Kleinhen, Robert D., 112 W. Center St.
Schaufelberger, E. W., Wade Bldg. W., North Fostoria.

## Galion Real Estate Board

Active Members, 15; Others, 15.
**President: Jay G. Lee, 127 E. Church St.**
**Secretary: Glenn Richardson, 134 S. Market St.**
Baird, C. E., 14½ S. Main St., Mt. Gilead.
Carmel, Otto, 115 N. Market St.
Carmel, Owen, 112 N. Washington St.
Cring, H. Floyd, 11½ S. Main St., Mt. Gilead.
Dunham, Dalton D., 201 S. Main St., Cardington.
Hopkins, C. L., 120 Harding Way W.
Jenkins, J. A., 881 Harding Way W.
Lee, Jay G., 127 E. Church St.
Lenhart, Curtis A., 109 S. Columbus St.
McDonald, Raymond, 239 Harding Way E.
McDonald, Robert, 239 Harding Way E.
Metz, Lester W., 211 S. Market St.
Richardson, Glenn, 134 S. Market St.
Smith, R. B., 115 N. Market St.
Waldbauer, L. F., Crestline.

## Geauga County Real Etate Board

Active Members, 24.
**President: R. O. Wolcott, RFD 1, Chardon.**
**Secretary: Wick O. Adams, East Claridon.**
Adams, Wick O., P.O. Box 32, East Claridon.
Beck, Norman A., 1853 Reyburn Rd., Cleveland.
Eging, Ann E., 112 E. Park St., Chardon.
Eging, Wm. G., 112 E. Park St., Chardon.
Ellicock, Margaret, Wilson Mills Rd., Chardon.
Ernst, Hazel M., 214 South St., Chardon.
Fruhauf, Christine, Rt. 306, Novelty.
Gazda, John, RFD, Newberry.
Hodge, Neil F., 408 North St., Chardon.
Hughes, Lyndall, 115 Franklin St., Chagrin Falls.
Jack, Cliff, Mayfield Rd., Chesterland.
Martin, I. R., 19625 Scottsdale Blvd., Shaker Heights.
McKirahan, J. R., Kiwanis Lake, Novelty.
Miner, Clare, 18 N. Main St., Chagrin Falls.
Parpart, Hubert C., RFD 2, Chardon.
Peak, Dona M., 15556 Glyn Rd., East Cleveland (12).
Rafie, Wm., Main St., Burton.
Ralston, Donald, RFD 2, Chardon.
Ralston, Nellie A., RFD 2, Chardon.
Rowley, Tom, Middlefield.
Silvernail, "C", 11 E. Orange St., Chagrin Falls.
Shanower, B. J., First Nat'l Bank Bldg., Burton.
Summers, Nellie, 129 South St., Chardon.
Wearsch, Gerald, Western Reserve Bldg., Chardon.
Wolcott, R. O., RFD 1, Chardon.


**SCHNEIDER**
**Real Estate and Insurance Agency**
*"Since 1919"*
VERA T. SCHNEIDER
*Realtor*
17½ E. Main St. Phone 8-8491
**FAIRBORN, OHIO**


## Greene County Real Estate Board

Active Members, 14; Others, 6.
**President: Ralph Pidgeon, 136 Hill St., Xenia.**
**Secretary: Earl Flora, 410 Corwin Ave., Xenia.**
Dawson, O. H., 407 N. Central Ave., Fairborn.
Durnbaugh, Ray, 59 Central Dr. (Knollwood), Dayton (3).
Flora, Earl, 410 Corwin Ave., Xenia.
Heathman, E. H., 125 W. Second St., Xenia.
Ketring Realty Co., 142 N. Broad St., Fairborn.
Long, C. E., N. Limestone St., Jamestown.
Marshall, Dallas, 129 E. Main St., Xenia.
Neff, Marvin, 27 Schneider Dr., Fairborn.
Neff, Miriam B., 27 Schneider Dr., Fairborn.
Pidgeon, Oscar L., 136 Hill St., Xenia.
Pidgeon, Ralph, 136 Hill St., Xenia.
Schmidt, Ernest, 31 E. Main St., Xenia.
SCHNEIDER, VERA T., 17½ E. Main St., Fairborn.
Spitler, William R., Franklin St., Bellbrook.

## Hamilton Real Estate Board

Active Members, 59; Others, 20.
**President: Robert Asbury, 506 First Nat'l Bank Bldg.**
**Secretary: C. Melvin Sirk, Front & High Sts.**
ASBURY, ROBERT, 506 First Nat'l Bank.
Beach, Hazel, 123 Ross Ave.
Beckett, L. T., 1010 Azel Ave.
Brooks, Cameron K., 1007 Goodman Ave.
Brookshire, Gordon, 314 S. 2nd St.
Centner, Pete, 104 N. 3rd St.
Connelly, Paul, 407 Cleveland Ave.
Cowan, Joe, Y.M.C.A.
Coyle, Caleb, 830 High St.
Dalton, Jack L., City Bldg.
Dalton, John E., 308 Rentschler Bldg.
Dare, Bernice, 152 High St.
Duffield, H. Frank, 315 Rentschler Bldg.
Edwards, Chester, 411 Rentschler Bldg.
Ellers, Ray B., 501 Rentschler Bldg.
Grothaus, Fred A., 7 Dow Bldg.
Grothaus, Fred Jr., 7 Dow Bldg.
Hammond, Kenneth, 980 Lawn Ave.
Hammond, Robert, 5880 Fairham.
Hart, Marie, 501 Rentschler Bldg.
Heinrich, Pete, 222 Millville Ave.
Henderson, Fred, 824 East Ave.
Henderson, June D., 1890 Wiltshire Blvd.
Herman, Clarence, 501 Rentschler Bldg.
Hicks, George, 410 Rentschler Bldg.
Hoffman, Albert, 236 Court St.
Hogan, Dan, 614 Rentschler Bldg.
Hogan, Jerry, 614 Rentschler Bldg.
Holland, Houston, 1303 S. 13th St.
Hughes, Albert, 850 Central.
Issenmann, Erwin C., Home Federal.
Jackman, Earl, 216 Rentschler Bldg.
Kennedy, Rose, 152 High St.
Kleinfelder, Nelson, 10 Millville Ave.
Klotter, Fremont, 2449 Pleasant Ave.
Knott, Gilbert E., 314 S. 2nd St.
Leisner, A. B., 315 Rentschler Bldg.
Leitsch, Henry, 5180 Southview Dr.
Logsdon, Charles C., 347 S. 3rd St.
Logsdon, Thomas J., 212 Main St.
McGilliard, Edgar, 132 High St.
McGilliard, George, 132 High St.
Mecum, Dudley, 303 Cleveland Ave.
Miller, Arthur, 134 N. 2nd St.
Miller, Herbert, First Nat'l Bank.
Moser, Jack, 3126 Pleasant Ave.
Overbey, William, 524 Heaton St.
Powell, Curtis, 1751 Grand Blvd.
Rigling, William, 2593 Millville Rd.
Schneider, R. Fred, 316 Rentschler Bldg.
Schneider, Margaret, 186 N. "F" St.
Sims, Orpha, 779 Williams Ave.
Sirk, C. Melvin, 7 S. Front St.
Thomas, Henry, 42 N. 5th.
Thomas, Ray, 403 First Nat'l Bank.
Timberman, Don, 311 Rentschler Bldg.
True, Joseph, 626 Shady Lane.
Weber, Howard, 434 Main St.
White, Lewis A., 617 Rentschelr Bldg.

## Hardin County Real Estate Board

Active Members, 9; Others, 11.
**President: Don Temple, Mt. Victory.**
**Secretary: Irvin Vandemark, 208 N. Main, Ada.**
Arbogast, W. C., 116 Highland Ave., Ada.
Dickason, Oren, 221 University Ave., Ada.
King, Don, Mt. Victory.
Liller, Walter, 28 N. Main St., Kenton.
Marshall, Herbert B., R.F.D. 1, Harrod.
McCloud, B. F., 23½ N. Detroit St., Kenton.
Simpson, Carl C., Lima St., Forrest.
Temple, Don L., Mt. Victory.
Vandemark, Irvin, 208 N. Main, Ada.

## Huron County Real Estate Board

Active Members, 15; Others, 5.
**President: Dale E. Stearns, Willard.**
**Secretary: Joe E. Dudley, 10 W. Main St., Norwalk.**
Ankrom, E. G., 218 E. Main St., Norwalk.
Armstrong, E. W. Monroeville.
Barnes, L. G., Whittlesey Bldg., Norwalk.
Barre, H. C., Lais Bldg., Norwalk.
Cattanach, Carl K., W. Main St., Norwalk.
DeVoe, Floyd, Willard.
Dudley, Frank, 10 W. Main St., Norwalk.
Dudley, Joe E., 10 W. Main St., Norwalk.
Fitch, A. W., New London.
Garner, C. R., Whittlesey Bldg., Norwalk.
MacDonald, A. W., 81 E. Main St., Norwalk.
McNeil, L. J., Whittlesey Bldg., Norwalk.
Scott, Annabel A., Lais Bldg., Norwalk.
Stearns, Dale E., Willard.
Strayer, Joe M., Bellevue.


**100% Business Locations**
- INDUSTRIAL PROPERTIES
- MORTGAGE LOANS
- APPRAISALS

**ASBURY REALTY & INSURANCE COMPANY**
*"Hamilton's Leading Realtors"*
Robert L. Asbury
506 First National Bank Bldg.
Hamilton 4-7425
**HAMILTON, OHIO**


## Ironton Board of Realtors

Active Members, 3.
**President: P. S. Bull, First Nat'l Bank Bldg.**
**Secretary: Ralph F. Mittendorf, 205 Park Ave.**
Bull, P. S., First Nat'l Bank Bldg.
Mittendorf, Ralph F., 205 Park Ave.
Scott, Ralph E., First Nat'l Bank Bldg.

## Knox County Real Estate Board

Active Members, 14; Others, 2.
**President: J. Ray Brown, Gambier.**
**Secretary: Mrs. Mrs. Mildred B. Monroe, 23 W. Vine St., Mt. Vernon.**
Brown, J. Ray, Gambier.
Cornell, Ralph G., 35 E. Gambier St., Mt. Vernon.
Grubb, Gordon C. (Grubb & Walker), 103½ S. Main St., Mt. Vernon.
Kahrl, Fred W., (Kahrl & Ward), 7 W. Vine St., Mt. Vernon.
Lester, Creed Jopling, 101 S. Main St., Mt. Vernon.
Monroe, Mildred B., 23 W. Vine St., Mt. Vernon.
Monroe, Walter R., 23 W. Vine St. Mt. Vernon.
Purdy, Clyde W., 19 Public Sq., Mount Vernon.
Taylor, Chas. H. (Taylor & Taylor), 10 W. Vine St., Mt. Vernon.
Taylor, Fred (Taylor & Taylor), 10 W. Vine St., Mt. Vernon.
Tighe, James W., Stauffer Bldg., Mt. Vernon.
Walker, W. K. (Grubb & Walker), 103½ S. Main St., Mt. Vernon.
Ward, Harry L., (Kahrl & Ward), 7 W. Vine St., Mt. Vernon.
White, Ralph W., Eastman Bldg., Mt. Vernon.

## Lake County Board of Realtors

Active Members, 42; Others, 11.
**President: Don W. Reed, 38 W. Erie St., Painesville.**
**Secretary: Daniel C. Scullin, 46 S. St. Clair St., Painesville.**
Andrus, Ford W., 322 High St., Fairport
Booth & Co., Wm., 1677 Mentor Ave., Mentor.
Branning Realty Co., 85 N. St. Clair St., Painesville.
Downing, Hoyt P., 1603 Mentor Ave., Mentor.
Dunmire, Fern, 1250 Lost Nation Rd., Willoughby.
Fletcher, James A., 32341 Vine St., Willoughby.
Floria, Albert L., Chagrin Dr., R.D. #3, Willoughby.
Gregory, R. E., 20 N. St. Clair, Painesville.
Hardgrove, Robert S., 38133 Euclid Ave., Willoughby.
Hawk, Rhoda, 1010 Reynolds Rd., Mentor.
Hoehn, George C., Lake Shore Blvd., Willoughby.
Hoge, William, 4070 Erie St., Willoughby.
Hunyadi, William, 225 High St., Fairport.
Jepson, R. J., 1505 Mentor Ave., Mentor.
Keyes-Treuhaft Co., 10514 Shaker Blvd., Cleveland.
Kimball, R. Park, Haines Rd., North Madison.
Kitzmiller, Margaret E., Lake Shore Blvd., Willoughby.
Lafferty, M. E., 33000 Vine St., Eastlake.
Lino, Nick, 30603 Euclid Ave., Wickliffe.
Ludwig, M. J., 102 Main St., Painesville.
Margatish, John, 1201 Johnny Cake Ridge, Mentor.
Martin, James J., 1380 Mentor Ave., Mentor.
Miller, Ralph L., 152 E. Washington, Painesville.
Miller Realty Co., 1526 Mentor Ave., Mentor.
Miller, Roy, 29340 Euclid Ave., Wickliffe.
Morgan, J. F., 21 Clark St., Willoughby.
Morgan, William H., 36145 Vine St., Eastlake.
Orosz, Louis S., 576 Mentor Ave., Painesville.
Phillips, Bernard J., R.D. #1, Chardon Rd., Willoughby.
Powers, R. C., 25900 Chardon Rd., Cleveland (17).
Reed, G. E., 38 W. Erie St., Painesville.
Sarosy, Joseph E., 39 E. Erie St., Painesville.
St. John, R. G., R.D. #2, Hubbard Rd., Madison.
St. John Agency, 161 E. Washington St., Painesville.
Smead Realty Co., The, 159 Main St., Painesville.
Southworth, Elizabeth, 8 Shawndasse, Willoughby.
Wade, Kenneth F., 25 Dartmoor Rd., Mentor.
Walters, Marian, R.D. 3, Chagrin Dr., Mentor on the Lake.
Whiting Realty Co., 75 S. St. Clair St., Painesville.
Wilbur Co., The Bob, 69 Liberty St., Painesville.
Wise, Rae, 38410 Lake Shore Blvd.,
Wyman Associates, 1108 Mentor Ave., W., Painesville.

## Lancaster Real Estate Board Inc.

Active Members, 25; Others, 18.
**President: Ray L. Finley, 131 W. Wheeling St.**
**Secretary: Carl J. McLaughlin, 1317 E. Main St.**
Abram, Burdette, 306 Washington Ave.
Bales, W. R., 151 Lake St.
Barker, Charles, 616 N. Memorial Dr.
Cush, M. R., 614 E. Mulberry St.
Deuschle, Louise, 1146 E. Main St.
Doughty, D. B., 201 S. Broad St.
Durdin, L. C., 323 E. Main St.
Finley, Ray L., 131 W. Wheeling St.
Gorsuch, Frank L., 603 W. Wheeling St.
Harner, B. M., Baltimore Road.
Huffer, W. P., 1206 N. Columbus.
Kane, E. M., 158½ W. Main St.
Kiener, Frank, 153½ W. Main St.
Macioci, David, 501 W. Wheeling St.
Mahon, Joseph, 1445 N. Columbus St.
McLaughlin, Carl J., 1317 E. Main St.
Miller, Ralph E., 1109 W. Fair Ave.
Mowery, James, 616 N. Memorial Dr.
North, Ralph E., 815 N. Columbus St.
Rose, Wm. H., 120 Mt. Ida Ave.
Smith, J. R., 842 Lincoln.
Wacker, Gail W., 303 S. Columbus St.
Welty, Henry, 518 E. Main St.
Winegardner, Mary M., 1146 E. Main St.
Woltz, Chas., 1460 Graf St.

## Lima Real Estate Board

Active Members, 59; Others, 15.
**President: Roy E. Roeder, 701 Cook Tower.**
**Secretary: Walter Fishel, 64½ Public Sq.**
Barrett, Frank X., 683 West Market.
Boughman, Velma W., 112 N. Elizabeth St.
Billings, Grant G., 140½ W. High St.
Bunke, Charles F., 509 Steiner Bldg.
Burget, Ernest M., RFD No. 2, Elida.
Burke, H. E., 203 Steiner Bldg.

**LIMA, OHIO**
Fred E. Gooding
President
**THE GOODING CO.**
Buying
Selling
Appraising
Management
Insurance
**CITIZENS BUILDING**
Lima, Ohio

C. O. Porter Realty Co.
REALTORS
Residential and Commercial Properties
STORE LEASES
LIMA, OHIO
124 East Market Street
Phone 9-4660

**MANSFIELD, OHIO**
We specialize in sales and rentals of homes, in the better residential districts of Mansfield.
*"Special Attention to Newcomers"*
REAL ESTATE BOARD LISTINGS
**WM. C. LASER**
*Realtor*
137 Bartley Ave. Phone 4678-4

**MANSFIELD, OHIO**
Complete Real Estate and Insurance Service
**Warren Pittenger**
Realtor
82 Park Ave. West Dial 7679-6
4407-6

***LIMA (Cont.)***

Cheney, F. Marion, 714 Vassar.
Clark, Iva G., Rear 716, 20 S. Main St.
Conley, Henry J., Nat'l Bank of Lima, High St. Branch.
Cripe, R. B., 701 Cook Tower.
Deeds, Harold T., 512 Nat'l Bank Bldg.
Edman, Mona M., 663 West Spring.
FISHEL, LEONARD, 64½ Public Square.
FISHEL, WALTER, 64½ Public Square.
Fisher, Fred C., 503 West Kibby.
Flanigan, Ted L., 776 Richie Ave.
Gallagher, Edward J., 424 E. McKibben St.
Gilmore, Clyde M., 445 S. Woodlawn.
Gnagi, Art, 425 N. Jameson.
GOODING, FRED E., Citizens Bldg., 6th Floor.
Graham, Russell, Central Bldg. & Loan.
Greenawalt, Walter E., 140½ W. High St.
Johnson, Glen H., Box 605.
Jones, Margaret J., 206 N. Collett St.
Jones, William M., Commercial Bank Bldg., Delphos.
Kelly, John H., 201 Steiner Bldg.
Leist, George E., 512 Nat'l Bank Bldg.
Lockwood, Dale, 4210 S. Dixie Hgwy.
Lockwood, Edwin, 4210 S. Dixie Hgwy.
MacCallum, Ross, 708 W. North St.
McNamara, Robert L., 499 N. Jameson Ave.
Miller, Dorsey P., RFD No. 4.
Motter, J. J., 805 Cook Tower.
Murphy, W. S., 304 S. Main St.
Nelson, R. Ray, 110 E. Market.
Ogle, Ben F., Sr., 511 Citizens Bldg.
Perry, Ernest, 712 State St.
Phillips, Bernard J., R.D. 1, Chardon Rd., Willoughby.
PORTER, CHESTER, 124 E. Chester St.
Roeder, Roy E., 701 Cook Tower.
Rohrer, Wm. P., 833 Rice Ave.
Saylor, C. H., 64½ Public Sq.
Saylor, Don B., 64½ Public Sq.
Shepherd, Edith, 248 S. Pine.
Smith, Wm. F., 701 Cook Tower.
Sorensen, Iva Deene, 425 N. Jameson.
Sorgen, Grant, First Fed. S. & L. Assn.
Sproul, Carl, 908 Nat'l Bank Bldg.
Steiner, E. O., 908 Nat'l Bank Bldg.
Strasburg, Harry, 602 W. Spring St.
Tone, O. S., Citizens L. & Bldg. Co.
Townsend, Robert L., 558 W. Market.
Valentine, E. H., 902 Nat'l Bank Bldg.
Weikert, Robert E., 740 W. Market.

## Logan County Real Estate Board

Active Members, 10.
President: Herman Lugar, 1154 S. Main St.,
Secretary: Elizabeth J. Henry, West Liberty.
Carle, Dalles, Lakeview.
Grandi, Harry, Russells Point.
Hare, John R., 105 S. Detroit St., Bellefontaine.
Henry, Elizabeth, West Liberty.
Krabill, O. E., West Liberty.
LeVan, Lowell E., 105 W. Columbus Ave., Bellefontaine.
Lugar, Herman H., 1154 S. Main St., Bellefontaine.
McCormick, Paul, Huntsville.
McCormick, Wm. Boyd, Huntsville.

## Lorain Real Estate Board

Active Members, 41; Others, 75.
President: Jack McKeown, 104½ E. Liberty St., Vermilion.
Secretary: Henry G. King, 356 Broadway.
Armstrong, Foster G., 2953 "G" St.
Babcock, Floyd E., 232 5th St.
Baker, Wm. H., 104 W. 18th St.
Balas, Steve, 2807 Broadway.
Beiner, Earl R., 190 Overlook Rd., Vermilion-on-the-Lake.
Conley, Jos. W., 700 Broadway.
Crawford, W. C., 14589 Madison Ave., Lakewood (7).

**Gabriel T. Mihuta**
REALTOR
Residential
Commercial
Appraisals
356 Broadway
**LORAIN, OHIO**
Phone 53-485

Ehrman, G. J., 160 Park Ave., Amherst.
Free, Welty R., 118 E. 22nd St.
Hafely, O. A., 2434 Garfield Blvd.
Hart, Irwin M., 750 Broadway.
King, Henry G., 356 Broadway.
Kobs, Leo J., 356 Broadway.
Kohlmyer, Cornelius, 2940 Pearl Ave.
Kolyno, Alvin F., 639 Broadway.
Little, R. G., 736 Broadway.
Mastrangelo, Ida, 1530 E. Erie Ave.
Mazur, P. J., 2021 Washington Ave.
McConihe, James A., 104 W. 18th St.
McKeown, Jack, 104½ E. Liberty St., Vermilion.
MIHUTA, GABRIEL T., 356 Broadway.
Neiding, E. C., 356 Broadway.
Nichols, Frank J., 408 Broadway Bldg.
Nicol, James M. P., 63 E. Main St., South Amherst.
Otero, John B., 2815 Pearl Ave.
Peer, M. F., 634 Broadway.
Rader, John A., 2953 "G" St.
Rieger, David C., 750 Broadway.
Rohner, Robert A., 232 5th St.
Roth, Alexander, Broadway Bldg.
Rowley, Virgil A., 639 Broadway
Schwan, Floyd J., 800 Broadway.
Skodak, Miss Stephanie J., 945 Broadway.
Springer, C. J., 102 Park Ave., Amherst.
Stelmazeski, P. J., 1948 Broadway.
Stephan, P. J., 903 W. 20th St.
Stull, Lynn A., 232 5th St.
Tomka, George, 1627 E. 31st St.
Velleff, K. G., 1812 E. 30th St.
Vian, N. M., 3731 E. Lake Rd., Sheffield Lake.
Vukin, Mrs. Pauline, 3300 Broadway.
Welch, Earl S., 2 Huron St., Elberta Beach, Vermilion.
Yangula, John, 700 Broadway.

## Madison County Real Estate Board

Active Members, 8.
President: Stephen C. Edwards, Main & High St., London.
Secretary: Lucille M. Boyd, 375 W. Main St., West Jefferson.
Boyd, Lucille M., 375 W. Main St., West Jefferson.
Culp, W. B., 2 W. Main St., West Jefferson, O.
Dille, Emma B., 190 W. Main St., Mt. Sterling, O.
Edwards, Stephen C., Main & High St., London.
Flax, G. Harold, W. High St., London, O.
Fravel, M. E., 214 N. Chillicothe St., Plain City.
Holton, Caryl A., 128 E. First St., London, O.
Kling, Leon H., 7 E. High St., London, O.

## Mansfield Real Estate Board

Active Members, 50; Others, 15.
President: William C. Laser, 137 Bartley Ave.
Secretary: Warren Pittenger, 82 Park Ave., W.
Andregg, Ralph, 17½ N. Main St.
Baker, Robert, 45 W. Main St., Shelby.
Balliett, Jack, 29½ N. Walnut St.
Banks, W. L., 1144 Mans.-Washington Rd.
Baughman, R. A. E., 1050 Laurelwood Rd.
BAUMBERGER, PAUL, 46 Greenwood Ave.
Blackman Realty, 119 Arthur Ave.
Braden, Glenn, 206 Bowland Rd.
Bridges, Harlan, Park Ave. W.
Brown, F. L., 136 Sturges Ave.
Burkhart, Curt, 678 Coleman Rd.
Burkholder, Ray, 139 Rowland Ave.
Byers, Jesse, 336 Taylor Rd.
Connor, F. George, 827 Park Ave. W.
Creps, Gil R., 205 S. Main St.
Davis, Aaron, 199 Taylor Rd.
DeCamp, Pearl, 22½ S. Main St.
Dillon, Lloyd, 297 Bartley Ave.
Dunham Realty, 240 Walter Ave.
Ellibee, Paul, 745 Highland Ave.
Ensminger, Gordon, 114 Park Ave. W.
Fields, D. R., 64 Bartley Ave.
Gatton, Carl, 640 Brae Burn Rd.
Gross, William, 689 Barnard Ave.
Hellinger, George, 2380 Park Ave. W.
Heston, Russell, 233 Walter Ave.
Hosler, Howard, 22½ S. Main St.
Hunt, H. D., 382 Davis Rd.
Knapp, Basil, 185 Bartley Ave.
Kyle, George, 13 Park Ave. W.
Larimore, Walter, 29½ E. 3rd St.
LASER, WILLIAM C., 137 Bartley Ave.
LIGHT, WILLIAM, 52½ N. Main St.
Linden Park Realty, 306 Richland Trust Bldg.
Mansfield Realty Co., 22½ S. Main St.
Mansfield, W. C., 47 Sturges Ave.
Mayberry, J. H., 29½ N. Walnut St.
Meredith, Paul, 185 Taylor Rd.
PITTENGER, WARREN, 82 Park Ave. W.
Reese, A. B., 42 Marion Ave.
Robinson, Neil, 16 W. 2nd St.
Smith Bros. Realty, 75 Park Ave. E.
Snyder, Bryan, 4½ S. Main St.
Speas, Herman, 61½ N. Main St.
Stroup, Roy E., 23 W. Main St., Shelby.
Swint, Mary K., 317 Walpark Bldg.
Touby, Arthur, 204 S. Foster St.
Urich, Wade F., 4½ S. Main St.
Wells, Edith, 736 Manchester Rd.
Williams, Thomas, 617 Park Ave. W.

## Marietta Real Estate Board

Active Members, 6.
President: George H. Putnam, Box 521.
Secretary: V. D. Brittigan, Box 444.
Brittigan, V. D., Box 444.
Goddard, Fred B., Box 613.
Putnam, George H., Box 521.
Ray, C. A., Putnam St.
Schramm, Harry E., Box 444.
Smith, Herbert U., Box 515.

## Marion Real Estate Board

Active Members, 31; Others, 14.
President: Lowell Douce, Caledonia.
Secretary: Wilson Jones, 189 E. Center.
Cook, Aulton, Radnor.
COOK, HAROLD C., 133 W. Center St.
Davis, Elry J., 122 N. State St.
DAVIS, JOE E., 306 W. Center St.
Douce, Lowell, 122 N. State St.
Fate, Floyd, 766 Sheridan Rd.
GRANGER, A. W., 306 W. Center St.
Hill, John W., 271 S. Prospect St.
Hoch, Clifford E., 120½ S. Main St.
Jones, Wilson, 189 E. Center St.
Kaelber, Harry, 430 Summit St.
Kirby, James L., 322 Silver St.

**In LIMA, OHIO it's THE MICHAEL-FISHEL CO.**
FOR
REAL ESTATE
IN ALL ITS FIELDS
& INSURANCE
Established 1915
Phone 4-3640
64½ Public Square

COMPLETE
REAL ESTATE SERVICE
*Realtor — Appraiser*
*Auctioneer*
★
**BAUMBERGER**
46 Greenwood Ave. Ph. 3600-6
MANSFIELD, OHIO

**In Mansfield, Ohio**
We Offer a Complete Real Estate Service in Residential and Commercial Property
**LIGHT REALTY CO.**
Realtors
52½ N. Main St.
Phones: 3-6876 — 2-6796

**In Marion, Ohio**
COMPLETE REAL ESTATE SERVICE
Farms, City Property and Business Buildings
★
**Harold C. Cook**
Realtor
133 W. Center St.
Phones: 2-5510 — 2-9445

Lambroff, M. A., 126½ W. Center St.
Lewis, R. T. Co., 197 W. Center St.
McAllister, Robert, 209 Forest St.
McCleary, Nellie B., 114 Court St.
McElhaney, O. W., 150 Franconia Ave.
McFadden, B. E., 975 N. Main St.
Metz, Clark G., 189 E. Center St.
Mohr, M. M., 221 E. Center St.
Prichard, B. R., 116½ S. Main St.
Prichard, John B., 148 E. Center St.
Retterer, LeRoy, 133 N. Main St.
Sansotta, Joe, 669 W. Center St.
Schell, Karl W., 658 Bexley Ave.
Scherff, Fred B., 348 Hane Ave.
SPEESE, G. E., 306 W. Center St.
Stetson, C. O., 536 Bellefontaine Ave.
Stout, Z., 133 W. Center St.
Swope, Bert E., 127 S. State St.
Weber, Corah M., 124 Court St.
White, W. C., 431 Cherry.

## Massilon Real Estate Board

Active Members, 21; Others, 4.
**President: Ralph L. Cornell, First Nat'l Bldg.**
**Secretary: K. M. Blocher, 709 Ohio-Merchants Bldg.**
Andrews, John F., R. 2, Beach City.
Bartko, Andrew, 610 First Nat'l Bldg.
Beck, B. B. McClymonds Bldg.
Beck, Robert L., 3555 Lincoln Way E.
Blocher, K. M., 709 Ohio-Merchants Bldg.
Cornell, Ralph, First National Bldg.
Criswell, Harvey, McClymonds Bldg.
Doolittle, W. M., First Savings & Loan Co.
Ellis, A. T., McClymonds Bldg.
Giltz, H. W., 32 City Hall St. S.E.
Kirchhofer, M. P. L., McClymonds Bldg.
Koehler, Wm., 219 North Ave. N.E.
Myers, Chas. A., 211 8th St. S.W.
Oser, Carl, 219 North Ave. N.E.
Putnam, Jos. A., 508 Ohio-Merchants Bldg.
Putman, Walter H., 508 Ohio-Merchants Bldg.
Roque, Juvenal B., 2609 Lincoln Way E.
Silvis, Ray, 59 First St. S.E.
Wiley, Walter, 220 4th St. N.E.
Williams, Geo. B., Ohio-Merchants Bldg.
Williams, Sadie, 619 Ohio-Merchants Bldg.

## Medina County Real Estate Board

Active Members, 45; Others, 20.
**President: Earle Foote, Rt. 2, Medina.**
**Secretary: Harold D. Rodgers, 232 N. Court St., Medina.**
Akins, Lester, Standard Drug Bldg., Medina.
Allen, G. F., 148 Main St., Wadsworth.
Baker, R. H., 129 Broad St., Wadsworth.
Bates, Edwin L., 110 Main St., Wadsworth.
Blatter, David E., 295½ N. Pardee St., Wadsworth.
Bradway, Herb F., 232 N. Court St., Medina.
Brown, John W., 401 Baxter St., Medina.
Coolman, B. E., 148 Main St., Wadsworth.
Crum, C. M., 513 Wooster St., Lodi.
Culp, Mrs. Helen, 134 Heatherhedge Dr., Chippewa Lake.
Dague, O. R., Sharon Center.
Fahl, I. H., 148 Main St., Wadsworth.
Fenstermaker, John, Homerville.
Fixler, C. C., 452 N. Lyman St., Wadsworth.
Fixler, Ralph, 452 N. Lyman St., Wadsworth.
Fixler, Thos. C., 452 N. Lyman St., Wadsworth.
Foote, Earl, RFD 2, Medina.
Gaston, Robert O., 148 Main St., Wadsworth.
Gerberich, Dwight, 192 Franks Ave., Wadsworth.
Gerberich, Ruth, 192 Franks Ave., Wadsworth.
Gerspacher, Mel, W. Liberty St., Medina.
Guiley, Dale, 110 Main St., Wadsworth.
Holdridge, Harold, W. Liberty St., Medina.
Jennerich, Glenn, W. Liberty St., Medina.
Koons, F. D., RFD 1, Medina.
Lance, Sid, W. Liberty St., Medina.
Lange, Ed, 225 Tolbert St., Wadsworth.
Lesher, I. G., Albrecht Bldg., Wadsworth.
Lorentz, S. D., 110 Main St., Wadsworth.
Lutsch, John M., 232 N. Court St., Medina.
McHugh, S. S., P.O. Box 348, Medina.
McMullen, C. F., 148 Main St., Wadsworth.
Metz, Suzana, 19 Jefferson St., Brunswick.
Navratil, James J., RFD 6, Medina.
Nolf, David W., R.D., 2, Wadsworth.
Orton, Fay, N. Lyman St., Wadsworth.
Rodgers, Harold D., 232 N. Court St., Medina.
Schrengauer, Mrs. Anne, 452 N. Lyman St., Wadsworth.
Seeley, Delwin C., 209 N. Elmwood, Medina.
Tubbs, Dwight L., Medina.
Whipple, A. D., 234½ S. Court St., Medina.
Whipple, Anna B., 234½ S. Court St., Medina.
Wilson, George, 232 N. Court St., Medina.
Yackee, Richard, 452 N. Lyman St., Wadsworth.
Zimmerman, Ila Mae, 452 N. Lyman St., Wadsworth.


**IN MARION, OHIO**
*General Real Estate Service*
Specializing in Farms and City Property
**DAVIS, SPEESE & GRANGER**
**306 W. Center Street**
**Phone 2-0273**


## The Middletown Real Estate Board

Active Members, 33; Others, 5.
**President: Thomas W. Baird Sr., 913 W. Central Ave.**
**Secretary: Harold Sherron, 404 First Nat'l Bank Bldg.**
Allen, Robert, 1740 Central Ave.
Bailey, E. M., 204 Charles St.
Baird, Thomas W. Sr., 913 W. Central Ave.
Baird, Thomas W. Jr., 2405 Queen Ave.
Butt, Arthur, 706 Stanley St.
DeBord, Ralph, 532 Crawford St.
Finkelman, Dave, 1213 Central Ave.
FINKELMAN, HARRY A., 1305 Central Ave.
Finkelman, Sol A., 32 S. Main St.
Gorman, Charles F., Monroe.
HANCOCK, GEORGE, 1000 First Ave.
Helton, Wm. S., 7 Aberdeen Dr.
Hogg, Harold, Charles St.
Hoover, Glen H., 2101 Tytus Ave.
Hurst, Charles W., 11 N. Main St.
Kitchen, Ben M., 204 American Trust Bldg.
Kitchen, S. H., 204 American Trust Bldg.
Kendrick, Britt, Castell Bldg.
Lansaw, O. L., 1700 Columbia.
Lewis, Joe E., Savings & Loan Bldg.
Miller, Lloyd D., 1130 First Ave.
Nein, Gordon R., 507 First Nat'l Bank Bldg.
Nein, Lyman R., 507 First Nat'l Bank Bldg.
Rubin, Al, 37 N. Clinton St.
Sawyer, B. F., 1500 First Ave.
Sawyer, J. D., 1500 First Ave.
Schmidt, August, 37 N. Main St.
Sebald, J. Thos., Savings & Loan Bldg.
Sherron, Harold, 404 First Nat'l Bank Bldg.
Snyder, Ross M., 1012 First Ave.
Strickland, J. B., 1209 Ellen Dr.
Tibbs, Ernie, 701 S. Main St.
Thomas, Paul, 417 Crawford St.

## Miami County Real Estate Board

Active Members, 23; Others, 1.
**President: Sam Heitzman, 407 N. Wayne St., Piqua.**
**Secretary: Clifford Utterback, 226 W. High St., Piqua.**
Barnes, Edwin, Public Sq., Troy.
Cox, Charles A., 309 N. Wayne St., Piqua.
Davis, Edgar, 8½ W. Main St.
Davis, Ellis, Schaible Bldg., Troy.
Deeter, Albert, 27 S. Walnut St., Troy.
Dine, Joe M., 412 Camp St., Piqua.
Enyeart, Harley, S. Plum St., Troy.
Garwood, Orville, 8½ W. Main St., Troy.
Heitzman, Sam, 407 N. Wayne St., Piqua.
Hendricks, George, Piqua Nat'l Bank Bldg., Piqua.
Henne, Harry, Public Sq., Troy.
Homer, Frederick M., Schaible Bldg., Troy.
Jones, Z. M., N. 3rd St., Tipp City.
Kraus, Bob., West Milton.
McVety, Wm. F., 222 W. Ash St., Piqua.
Mintchell, Howard, Pleasant Hill.
Phillis, Margaret, 705 Gill St., Piqua.
POWE, ALMA, 628 Ridge Ave., Troy.
POWE, CLARK, 628 Ridge Ave., Troy.
Sands, O. D., Schaible Bldg., Troy.
Utterback, Clifford, 226 W. High St., Piqua.
Whitmore, D. M., 520 N. Main St., Piqua.
Wilson, Harvey W., 507 Broadway, Tipp City.

## Newark Real Estate Board

Active Members, 37; Others, 19.
**President: Jack E. Olpp, 301 Trust Bldg.**
**Secretary: Roy A. Cochran, Church St. at 21st.**
Burr, William H., Pataskala.
Butz, J. C., 410 Trust Bldg.
Click, Bernard, 2483 E. Main St., Columbus.
Coffman, Aurel E., 26½ N. Park Pl.
Doubleday, Glenn, 510 Trust Bldg.
EMDE, WILLIAM A., 901 Trust Bldg.
Foster, Walter, Thornville.
Hartsock, Ralph, 958 Lawnview Ave.
Horton, B. O., 406 Trust Bldg.
Lawyer, Guy, 18 Lansing Bldg.
Marston, Glenn, 97 W. Main St.


**TROY, OHIO**
Sales, Residential and Business Properties
**628 Ridge Avenue**
**ORPHA COBLE REALTY CO.**


Miller, John, 301 Trust Bldg.
Mills, William, 152 W. Main St.
Osborn, Earl T., 87 Clinton St.
Pannabecker, Francis, Millersport.
Patterson, J. Levi, 74 Linden Ave.
Patterson, Lloyd, 13 Arvade.
Pipes, Desso C., 164 Mt. Vernon Rd.
Plants, Paul, 41 W. Main St.
Quick, B. C., 31 S. 3rd St.
Rankin & Rankin, 20 N. 4th St.
Richcreek, Robert, 97 W. Main St.
Roberts, Al, Channel & Mt. Vernon Rd.
Rusk, Daniel M., 245 Stare Rd.
Schauweker, A. A., 9 N. 3rd St.
Shannon, Ora, 365 National Dr.
Smart, C. D., 150 Hudson Ave.
Spellman, Lewis, 8 N. Park Pl.
Stephan, A. S., Main & Day Ave.
Stevens, Trusdell, 901 Trust Bldg.
Turner, Orvill, 69 N. 3rd St.
Warner, Dale, 501 Trust Bldg.
Wells, Mrs. Josephine, 964 Guckert Ave.
Wills, Robert, 151 W. Locust St.


**GEORGE HANCOCK**
Sales and Construction
Mortgage Financing
Property Management
Residential and Commercial Properties
Chain Store Locations
Businesses
**7 N. Main Street**
**MIDDLETOWN, OHIO**


## Northwestern Ohio Real Estate Board

Active Members, 28; Others, 5.
**President: Charles Cunningham, Oakwood.**
**Secretary: George R. Hoellrich, Woolworth Bldg., Defiance.**
Bly, Kenneth, West Unity.
Bly, Lloyd, West Unity.
Brownwell, William, Bryan.
Clark, Ralph, Holgate.
Cunningham, Chas., Oakwood.
Fetter, William Reiter Bldg., Napoleon.
Genuit, Paul J., Hess Bldg., Napoleon.
Grieser, Kenneth, Archbold.
Hackett, Lowell R., Wauseon.
Hallett, Lawrence J., Chicago Pike & S. Main St., Swanton.
Hallett, Walter J., 113 S. Main St., Swanton.
Hoellrich, George R., Woolworth Bldg., Defiance.
Hopkins, L. Wayne, 1008 Jefferson Ave., Defiance.
Luke, Wayne, 323 W. Main St., Montpelier.
Mack, J. Howard, 121 Clinton St., Defiance.
Patten, Leonard F., State Bank Bldg., Defiance.
Ridenour, Ford, Bryan.
Riser, Lawrence D., Napoleon.
Robinson, Paul W. E., Delta.
Salesberry, Dale, Wauseon.
Savage, W. R., 150 E. High St., Hicksville.
Simendinger, John, 1040 Harrison Ave., Defiance.
Speiss, Nelson E., Wauseon.
Strait, Harold, Defiance.
Turnbull, Geo. W., Delta.
Turnbull, Gordon J., Wauseon.
Zeller, Edward J., 114 Clinton St., Defiance.
Zug, Harry, 114 N. Fulton St., Wauseon.


**Middletown, Ohio**
Sales
Residential
Commercial
Management
Appraisals
General Insurance
**Harry A. Finkelman, Inc.**
**1305 Central Avenue (6)**


## Ottawa-Sandusky County Real Estate Board

Active Members, 18; Others, 13.
**President: Emery Gielow, Catawba Island, Port Clinton.**
**Secretary: Mary E. Maurer, 1017 Dorr St., Fremont.**
Anderson, Ford, 1116 W. State St., Fremont.
Ballah, Roye, Box 56, Castalia.
Bolts, Ann, 138 E. 2nd St., Port Clinton.
Bolts, Gene, 138 E. Second St., Port Clinton.
Byers, Don, Clyde.
Foreman, Don, 158 W. Water St., Oak Harbor.
Fredericks, Herman, 2nd St., Port Clinton.
Gielow, Emery, Catawba Island, Port Clinton.
Lilley, J. T., 515¼ W. State St., Fremont.
Lucas, Robert B., 101¼ S. Front St., Fremont.
Lynch, Alice J., 220 Walnut Ave., Lakeside.
Maurer, Mary, 1017 Dorr St., Fremont.
McFarland, C. P., W. 3rd, Lakeside.
Meixner, Alfred W., 212 W. Water St., Oak Harbor.
Nehls, LeRoy, 158 W. Water St., Oak Harbor.
O'Brien, Robert, 409½ W. State St., Fremont.
Rishel, Ellen B., Catawba Island, Port Clinton.
Rule, Mark D., 51½ S. Broadway, Green Springs.

## The Perry-Morgan County Real Estate Board

Active Members, 8; Others, 6.
**President: P. L. VanAtta, New Lexington.**
**Secretary: T. J. Holden, 312 First St., New Lexington.**
Foster, Walter E., Main St., Thornville.
Hickerson, Marion W., Pennsville.
Holden, T. J., 312 First St., New Lexington.
Moore, Loris, 39 S. Kennebec St., McConnelsville.
Roam, Thomas W., Public Sq., Somerset.
VanAtta, P. L., 100½ S. Main St., New Lexington.
VanAtta, Stanley, 100½ S. Main St., New Lexington.
Wagoner, George D., 182 N. 8th St., McConnelsville.

## Pickaway County Real Estate Board

Active Members, 8 Others, 6.
**President: Mack D. Parrett, Circleville.**
**Secretary: George C. Barnes, Circleville.**
Barnes, George C., 113½ S. Court St., Circleville.
Heiskell, W. D., Williamsport.
Heiskell, William D. Jr., Williamsport.
Lewis, Robert E., New Holland.
Millar, Benford S. "Tim", Rt. 2, Ashville.
Parrett, Mack D., 214 E. Main St., Circleville.
Wallace, Ed., 219½ S. Court St., Circleville.
Watt, Donald H., 112½ N. Court St., Circleville.


**William A. Emde**
Complete Real Estate Service
★
**901 Trust Bldg.**
**Fairfax 6-0331**
**Newark, Ohio**

**CHESTER J. WAGNER, Realtor**
*Complete Real Estate Service for 36 Years*
INSURANCE — LOANS — TITLES
169 E. Washington Row SANDUSKY, OHIO Telephone: Main 1870

CHAIN STORE LEASES—COMMERCIAL and INDUSTRIAL PROPERTY
APPRAISALS—MANAGEMENT—LOANS—SALES
**THE KISSELL COMPANY**
*"Since 1884"*
HOWARD B. NOONAN, M.A.I.
Springfield, Ohio — 5-2491
Dayton, Ohio — Michigan 9855
Columbus, Ohio — Main 1305
Mansfield, Ohio — 3-4006

## Portage County Real Estate Board

Active Members, 27; Others, 21.
**President: Wm. I. Parmelee, 100 E. Main St., Ravenna.**
**Secretary: Harry M. Guth, 136 N. Water St., Kent.**
Beckwith, Richard E., 611 Akron-Kent Blvd., Kent.
Boosinger, Mary, R.D. 2, Box 317, Kent.
Bryant, Forrest B., 123 N. Water St., Kent.
Chalker, J. W., Garrettsville.
Craig, S. B., 9 Riddle Blck., Ravenna.
Elliott, J. R., 113 E. Main St., Ravenna.
Gatts, Dewey, 200 W. Main St., Ravenna.
Gleason, Lavina B., R.D. #1, New Milford.
Graven, Buell L., 311 S. Water St., Kent.
Guth, Harry M., 136 N. Water St., Kent.
Halstead, F. G., 160 N. Walnut St., Ravenna.
Hanes, Andrew, R.D. 1, Aurora.
Jones, Bryan F., 118 N. Chestnut St., Ravenna.
Jones Sam B., 118 Chestnut St., Ravenna.
Jones, Mason C., R.D. 1, Twin Lakes, Kent.
Kay, Budd, Floyd Block, Ravenna.
Maley, Mrs. L. S., Mantua.
Meeker, Carl E., 141 E. Main St., Kent.
Mizer, Earl, E. Franklin St., Mantua.
Parmelee, William, 100 E. Main St., Ravenna.
Reed, Mrs. Harriet, 141 E. Main St., Kent.
Schimmoeller, E. J., 520 E. Main St., Ravenna.
Schneider, Frank, 142 E. Main St., Ravenna.
Smith, James B., 7 S. Cleveland Ave., Mogadore.
Uhlmann, Harry J., 761 W. Main St., Kent.
Whiteleather, J. F., Rt 4 Stow Road, Kent.
Wilbur, Bob, 162 E. Main St., Kent.

**POMEROY, OHIO**
In the Heart of
THE AMERICAN RUHR
*General Real Estate Service*
MORTGAGE LOANS
**CUCKLER REALTY**
Box 229 Phone 108-Y

## Portsmouth Real Estate Board

Active Members, 30; Others, 2.
**President: Clyde M. Strickland, P.O. Box 222.**
**Secretary: Paul C. Copelan, 213 Masonic Temple Bldg.**
Adams, C. H., 1157 9th St.
Berndt, John, 711 6th St.
Bierley, H. C., 844 6th St.
Burkhart, F. V., 2319 Scioto Trail.
Copelan, Paul C., 213 Masonic Temple Bldg.
Edwards, N. Glenn, 33 Nat'l Bank Bldg.
Egbert, Russ W., 235 Masonic Temple Bldg.
Harcha, John, 2812 Cedar St.
Hatcher, Joe D., 427-7 Nat'l Bank Bldg.
Hazelbaker, Ralph L., 2801 Gilbert Ave.
Hazlebeck, Wm. C., 1127 20th St.
Kilcoyne, T. C., 2741 Grandview Ave.
Kiser, Edward, 1212 2nd St.
Kiser, Richard L., 613 Gay St.
Kricker, E. J., 843 Gallia St.
Lehman, S. S., 821 4th St.
Loft, Ralph J., 1719 Highland Ave.
Long, D. J., Rt. #4, Sciotoville.
McClurg, William, 3840 Gallia St.
Melvin, C. L., Wheelersburg.
Miller, Ward, Beechwood Heights.
Pack, Henry, 1427 Linden Ave.
Rickey, C. E., 235 Masonic Temple Bldg.
Rickey, J. E., 235 Masonic Temple Bldg.
Rickey, J. H., 1216 21st St.
Ross, G. M., Wheelersburg.
Stockham, Russell, 1124 8th St.
Strickland, C. M., 23 Nat'l Bank Bldg.
Wertz, William, 2802 Cypress Ave.
Ziegler, Chas. C., 704 Washington St.

## Preble County Real Estate Board

Active Members, 17; Others, 16.
**President: R. D. Black, Eaton.**
**Secretary-Treasurer: L. G. Reitz, Eaton.**
Besecker, Richard, Verona.
Black, R. D., Eaton.
Coffman, Joseph L., Eaton.
Davis, Glen, West Alexandria.
Duke, Glen C., 103 N. Barron St., Eaton.
Ehler, Homer, R.R. 1, Lewisburg.
Eyler, Vern, Eaton.
Hamilton, K. E., West Alexandria.
Hoerner, F. E., Lewisburg.
Markey, Clarence W., 103 N. Barron St., Eaton.
Pierce, Russell, West Alexandria.
Posey, Agatha, Eaton.
Radford, E. O., New Paris.
Richards, O. E., 110 N. Barron St., Eaton.
Richards, Wayne, 110 N. Barron St., Eaton.
Rietz, L. G., Eaton.
Shannon, J. W., 106 W. Main St., Eaton.

## Ross-Pike County Board

Active Members, 20.
**President: R. L. Click, R.F.D., Chillicothe.**
**Secretary: Lloyd Leedom, 30 N. Paint St., Chillicothe.**
Alexander, Charles Z., 289 E. Water St., Chillicothe.
Betsch, Vernon, 750 N. High St., Chillicothe.
Boyer, F. Page, North Fork Village, Chillicothe.
Click, R. L., R.F.D., Chillicothe.
Chandler, James, Waverly.
Conaway, Albert H., 534 E. 2nd St., Chillicothe.
Cushman, C. C., 548 Laurel.
Dickey, M. G., 22½ E. 2nd St., Chillicothe.
Evans, Charles C. Jr., 30½ W. 2nd St., Chillicothe.
Freeland, John R., 133½ W. Main St., Chillicothe.
Frey, Wm. P., Bainbridge.
Humphreys, Don, Kingston
Junk, Harold, 3 Citizens Bank Bldg., Chillicothe.
Kear, Don G., 5 W. 2nd St., Chillicothe.
Leedom, Lloyd, 30 N. Paint St., Chillicothe.
Nickerson, John L., 68 W. 2nd St., Chillicothe.
Patterson, R. G., 445 Charles St., Chillicothe.
Turpen, G. P., 12 Carlisle Bldg., Chillicothe.
Turpen, W. M., 12 Carlisle Bldg., Chillicothe.
Wells, Brooks, Waverly.

## The Sandusky Real Estate Board

Active Members, 14.
**President: J. A. Berk Jr., 416 Division St., Vermillion.**
**Secretary: Helen M. Graham, 234½ Columbus Ave., Sandusky.**
Beare, Harry, Kelley Bldg., Milan.
Berk, J. A. Jr., 416 Division St., Vermillion.
Dietrick, Howard, Ohio Theatre Bldg.
Graham, Helen M., 234½ Columbus Ave.
Howells, C. L., Kelley Bldg., Milan.
Kelley, Russell, 316 W. Market St.
Koch, Ralph, 1022 W. Monroe St.
Long, Elma, Rye Beach, Huron.
Lundy, William, 632 Reese St.
Noftz, Clarence, 610 W. Washington St.
Pascoe, Milton, 165 E. Washington Row.
Schell, Lawrence, 1416 Wayne St.
WAGNER, CHESTER J., 169 E. Washington Row.
Ward, Martha, Mittawanga, Huron.

## Shelby County Real Estate Board

Active Members, 8; Others, 1.
**President: Leo C. Johnston, RFD 5, Sidney.**
**Secretary: C. C. Johnston, Port Jefferson.**
Johnston, Leo C., RFD 5, Sidney.
Johnston, C. C., Port Jefferson.
Kah, Ralph C., 120 N. Main, Sidney.
Kerrigan, T. J., 120 N. Main St., Sidney.
Knassl, Roger, 103½ N. Ohio Ave., Sidney.
Nichols, W. S., Maplewood.
Robertson, George, Wapakoneta Rd., Sidney.
Young, Karl F., 122 N. Ohio Ave., Sidney.

## Southeastern Ohio Real Estate Board

Active Members, 8; Others, 5.
**President: T. L. Carlisle, Jackson.**
**Secretary: Harry H. Naugle, Jackson.**
Betts, H. C., Jackson.
Carlisle, T. L., Jackson.
CUCKLER, C. C., Pomeroy.
Dillon, Hobart, Pomeroy.
Gates, Chas. E., Jackson.
Mullins, John H., Rt. 4, Jackson.
Naugle, Harry H., Jackson.
Webster, R. G., Pomeroy.

## Southern Ohio Real Estate Board

Active Members, 10; Others, 9.
**President: Martin Bates, Russellville.**
**Secretary: H. J. Anderson, Georgetown.**
Bates, Martin, Russellville.
Hite, John P., Sardinia.
Hooper, Donald, West Union.
Hooper, M. F., West Union.
Lovett, Mrs. A. E., Manchester.
McCreight, Homer M., Seaman.
Mefford, T. A., Georgetown.
Mills, Howard, West Union.
Miranda, George W., Blue Creek.
Wood, John, Georgetown.

**HAROLD S. GOODRICH**
M.A.I. — C.P.M.
*Complete Service — Sales*
*Industrial and Mercantile*
Management Construction
Leases Appraisals
Maintenance Insurance
31 E. High Street
Springfield, Ohio
Tel. 3-7531

## Springfield Real Estate Board

Active Members, 40; Others, 25.
**President: Thomas L. Vereen, 31 E. High St.**
**Secretary: William H. Schafer, 515 M & M Bldg.**
Adams, John M., First Nat'l Bank Bldg.
Asebrook, A. E., 564 E. Main St.
Avondale Realty Co., Arcue Bldg.
Blosser, Lester P., 207 Mitchell Bldg.
Brain-McGregor, Arcue Bldg.
Clauer, Dan, 116 S. Spring St.
Clayton, John W., 1011 Burt St.
Corbin, Frank S., 2328 E. Main St.
Fellabaum, Joe, First Nat'l Bank Bldg.
Fross, Harold M., 220 E. Cassilly St.
Gallagher Realty Co., M & M Bldg.
Glover, P. B., 831 Woodlawn Ave.
GOODRICH, HAROLD S., McAdams Bldg.
Hogan & Hogan, 506 W. Main St.
Johnson & Sons, J. R., M & M Bldg.
Kemper Real Estate, 16 West Columbia.
KISSELL CO., THE, First Nat'l Bank Bldg.
Link-Hellmuth, Inc., 22 N. Limestone St.
McCoy, George M., Mitchell Bldg.
McDonald, Hugh, McAdams Bldg.
McGuire, Albert J., 1407 N. Limestone St.
Moore, Leonard, M & M Bldg.
Neer, Homer, First Nat'l Bank Bldg.
Patton, Dennis, 702 E. Cecil St.
Rebert, A. B., 16 Arcade Bldg.
Rice, Bert A. Realty, 2523 Hillside Ave.
Schafer, Wm. H., 515 M & M Bldg.
Singer & Mason, First Nat'l Bank Bldg.
Smith, Riley, Arcue Bldg.
Snodgrass, M. E., M & M Bldg.
Snyder & Snyder, First Nat'l Bank Bldg.
Spitler, John S., 1706 St. Paris Rd.
Trout, Volney F., 500 W. Harding Rd.
Wallace & Co., First Nat'l Bank Bldg.
Weaver & Associates, Grant D., Arcue Bldg.
Weaver Realty, S. Paul, M & M Bldg.
Weikert & Son, Glen, North Hampton.
Willis, J. Lou, M & M Bldg.
Wilson, James M., 923 N. Limestone St.
Woodhouse Realty Co., G. M., Arcue Bldg.

*Mildred E. Adams*
REALTOR
*Specializing in*
*HOMES AND HOME SITES*
Phone 768
66 Ohio Ave., Tiffin, O.

## Steubenville Real Estate Board

Active Members 12; Others, 14.
**President: Samuel Simpson, 505 Exch. Realty Bldg.**
**Secretary: John E. Criss Jr., 505 Exchange Realty Bldg.**
Adler, Isaac, National Exchange Bank Bldg.
Borden, Howard, 111 N. 5th St.
Borden, William, 111 N. 5th St.
Brunner, Roy S., 124 Langley Ave.
Buchan, John H., 101 Garfield Ave., Mingo Junction.
Dixon, John, Sunset Blvd. Extension.
Evans, Thomas E., 505 Exchange Realty Bldg.
Fried, Arthur, 302 Nat'l Exchange Bank Bldg.
King, Frank S. Jr., 424 Washington St.
King, Thomas P., 424 Washington St.
Massarelli, Mrs. V., 648 Market St.
Simpson, Samuel, 505 Exchange Realty Bldg.

## Tiffin Real Estate Board

Active Members, 8; Others, 2.
**President: Richard L. Wagner, 70 E. Market St.**
**Secretary: Mildred E. Adams, 17 Court St.**
ADAMS, MILDRED, 17 Court St.
Betz, Arthur, 96½ S. Washington.
Caskey, A. F., 101½ S. Washington St.
Ditslear, Josephine, 460 W. Perry St.
Flack, S. C., 81 2nd Ave.
Sanford, Carl, 90½ S. Washington St.
Wagner, Edmund, 70 E. Market St.
Wagner, Richard, 70 E. Markert St.

## Toledo Real Estate Board

Active Members, 163.
**President: Herbert W. Adler, 222 Erie St.**
**Executive Secretary: Kenneth L. Sampson, 417 Huron St.**
Adler, Herbert W., 222 Erie St.
Allemeier, Albert W., 2651 W. Central.
Amstutz, Alva L., 2613 Maplewood.
Arnold, John K., 3528 Monroe St.
Aubry, Thomas S., 218 Superior St.
Bailey, Dean, 1803 Jefferson Ave.
Baker, Arnold J., 819 Starr.
Ballert, William E., 1946 Sylvania.
Banta, J. S., 329 Spitzer Bldg.
Bartley, Hugh J., 222 Erie.
Beck, C. Victor, 424 Spitzer Bldg.
Beer, Nicholas J., 1448 South.
Best, Alfred L., 2417 Auburn.
Biggs, Harold H., 1700 Sylvania.
Blair, Laurel G., 229 Tenth.
Boatfield, Robert G., 1221 Sylvania.
Bradley, J. S., 910 Adams.
Bradley, John S. Jr., 910 Adams.
Brady, Alfred E., 3130 Upton.
Brandt, Norman H., 1419 Sylvania.
Bridenbaugh, John H., 2758 Lagrange.
Brott, H. Spencer, 2838 Wayne St.
Brownell, H. E., 4117 Elmhurst.
Bucklen, Mrs. Christine, 1727 Sylvania.
Burnor, Paul J., 320 Security Bldg.

Bushrow, Harry H., 828 Sylvania.
Binkowski, Hattie, 3421 Bellevue Rd.
Campbell, Claude A., 300 Security Bldg.
Capoun, G. F., 1143 Nebraska.
Clemens, Mrs. Florence, 3157 Sylvania.
Clemens, Philip A., 3157 Sylvania.
Coble, John F., 103 Gardner Bldg.
Collins, E. T., 110 N. St. Clair.
Cone, Robie L., 1116 Madison.
Cook, W. H. Jr., 406 Superior St.
Cravens, Fred W., 234 Superior.
Crosby, George P., 413 Madison.
Crosby, Howard F. 717 Madison.
Cuprys, Henry J., 3700 Upton Ave.
Cuprys, Ignatius F., 1506 Cherry.
Davis, Neal P., 5747 Secor.
Davis, Roi C., Box 106, Sta. F.
Dennis, Jay C., Whitehouse.
Draper, Glen C., 4239 Monroe.
Dunbar, Roger G., 3810 Upton.
Dunn, Spencer F., 2724 Wayne.
Dusha, George W., 2059 Ashland.
Dotson, Willard, 317 Davis Bldg.
Earley, Thornton S., 4221 Lewis Ave.
Effler, Paul L., 328-330 Richardson Bldg.
Ehret, E. W., 1116 Madison.
Else, Joseph N., 227½ Superior St.
**ETCHEN, HOWARD W., 725 Adams.**
Evans, Phil J., 160 Dartmouth.
Fleming, Carl M., 407 Gardner Bldg.
Fleming, Frank F., 407 Gardner Bldg.
Foster, Robert R., 355 Spitzer Bldg.
Fowis, Eugene D., 3950 Bellevue.
Friedman, James K., 915 Edison Bldg.
Fuller, Paul J., 3130 Upton.
Gill, W. Claude, 319 Erie.
Goldman, Lee J., 623 Spitzer Bldg.
Goldman, Mort, 307 Spitzer Bldg.
Gors, William C., 1514 Broadway.
Goulet, Roy L., 804 Security Bldg.
Gribbin, David J., 4768 Monroe St.
Grogan, John B., 4476 Monroe.
Hansen, Norman R., 1027 Broadway.
Harris, Philip H., 3311 Beverly Dr.
Harsh, Raymond E., 2730 Tremainsville Rd.
Hawkins, Lois, 4033 Monroe St.
Hoeflinger, Paul J., 811 Starr.
Hofman, Byron S., 623 Beech.
Hojnacki, Joseph, 313 Pulaski.
Hubbard, Miss Doris F., 3150 Sylvania.
Huff, Dale V., 3810 Upton.
Huss, John T., 227½ Superior St.
Jones, Silver, 2112 Jefferson.
Kelly, Lawrence W., 749 Erie.
Kennedy, Donald H., 5808 Monroe, Sylvania.
Kirchenbauer, Charles A., 408 Segur.
Kirk, James E., 318 Michigan.
Kirk, James E. Jr., 318 Michigan.
Klein, Earl F., 5262 Melvin Dr.
Koch, Werner R., 1157 Nebraska Ave.
Kranz, B. H., 530 Security Bldg.
Kromenacker, Joseph, 2621 Midwood.
Klingshirn, Urban, 4121 Monroe St.
Laibe, Charles C., 1854 Loxley Rd.
Langendorf, Mrs. Lotus, 1907 Monroe.
Lehmann, George D., 300 Huron.
Levison, Robert I., 3809 Laskey Rd.
Lindsay, Robert F., 2005 Laskey Rd.
Mason, Samuel W., 618 Madison.
Matthews, Clarence J., 1317 Sylvania.
McCarthy, Alfred D., 1700 Sylvania.
McClintic, Ray L., 2503 Aldringham.
McGowan, James H., 920 W. Delaware.
McNelly, Mrs. Elsie, 2450 Sylvania.
McNelly, Faye F., 2450 Sylvania.
Mehring, Dale C., 556 Spitzer Bldg.
Michael, Louis, 1231 Edison Bldg.
Miller, John T., 708 Monroe.
Miller, Roy B., 600 Gardner Bldg.
Minneker, Larry B., 464 Spitzer Bldg.
Moor, George E., 2018 Adams.
Moor, William H. Jr., 330 Security Bldg.
Mullan, George W., 4221 Lewis.
Murnen, Ray A., 500 Richardson Bldg.
Neal, Jack, 1469 Sylvania.
Neitzel, Hazel S., 300 Security Bldg.
Niess, Clement E., 317 Davis Bldg.
Nightingale, James E., 2708 Laskey Rd.
O'Rourke, Richard G., 4476 Monroe St.
Perry, W. J., 3132 Sylvania.
Pfleger, Miss Ruth E., 1210 Edison Bldg.
Raddatz, Henry D., 618 Security Bldg.
Rand, Robert P., 618 Madison.
Reed, Ruby C., 303 Conant St., Maumee.
Reger, T. G., 5630 Main, Sylvania.
**REUBEN, AL E., 618 Madison.**
**REUBEN, ZALE A., 618 Madison.**
Richardson, Judd, 510 Gardner Bldg.
Riebe, Clarence W., 4143 Monroe.
Rier, Norman J., 3528 Monroe.
Ringold, Joe H., 540 Spitzer Bldg.
Roose, A. E., 564 Spitzer Bldg.
Rosenberger, James M., 912 Phillips.
Ross, Mrs. Mary, 3015 Hopewell.
Rupert, J. F., 1118 Edison Bldg.
Rutter, George L., 1147 Edison Bldg.
Schackne, J. R., 248 Spitzer Bldg.
Schott, Fred H., 4806 Summit.
Schraishuhn, Theodore K., 343 W. Bancroft St.
Schuster, George E., 619 Gardner Bldg.
Shipman, George H., 4357 Douglas Rd.
Shipman, Harold H., 4357 Douglas.
Shrewsbury, Lee R., 5070 S. Main, Sylvania.
Simmons, Guy B., 1747 Wayne.
Slocum, Harold I., 210 Jennings, Rossford.
Smith, Floyd D., 1469 Sylvania.
Smith, Gerald M., 1519 Eleanor.
Spitznaugle, David A., 2615 W. Bancroft.
Stone, Archie, 501 Gardner Bldg.
Stull, Leonard L., 1020 Sylvania.
Sturdevant, Harold U., 3123 Sylvania.
Steuer, Thomas S., 902 Adams St.
Sullivan, D. T., 504 W. Delaware.
Swartz, Seymour C., 511 Gardner Bldg.
Szabo, John Jr., 595 Sylvandale.
Teipel, Carl C. Jr., 234 Spitzer Bldg.

CAN SERVE YOU IN ANY NORTHWESTERN OHIO OR SOUTHEASTERN MICHIGAN LOCALITIES

Inquiries Regarding **"TOLEDO"** INVITED . . .

Trained and Efficient Departments
Chain Store, Business, Industrial Locations
Appraisals and Analysis
Managements and Sales

**The ETCHEN-LUTZ Co.**

HOWARD W. ETCHEN, President

725-727 Adams St., Cor. Ontario
Adams 4221

Tellefsen, Herbert G., 300 Huron.
Thayer, Earl F., 1958 Champlain St.
Trepinski, Anthony G., 2739 Lagrange.
VanGunthen, Weller C., 1842 Sylvania.
Witte, John G., 23 Huron St.
Weilnau, Alfred E., 1858 W. Central.
Whelan, John C., 637 Spitzer Bldg.
Whitmore, James J., 627 W. Woodruff.
Wynocker, Lawrence E., 518 Michigan, Waterville.
Zeman, Jack R., 833 River Rd., Maumee.
Ziegler, Mildred H., 3161 Cherry.
Zuleger, Walter C., 513 Spitzer Bldg.

Specializing in
Business and Industrial Property
Sales Leases
Management
The
**AL E. REUBEN Co.**
TOLEDO, OHIO
618-20 Madison Ave.
ADams 5121

## Tri-County Real Estate Board

Active Members, 24; Others, 32.
**President: George R. Steele, Hillsboro.**
**Secretary: Wilfred L. Faul, 108½ E. Main St., Hillsboro.**
Ault, Charles S., 38½ N. South St., Wilmington.
Bailey, Emmett H., Wilmington.
Borton, Arthur R., Wilmington.
Brackney, L. P., Washington C. H.
Bumgarner, Kenneth E., Wilmington.
Bumgarner, W. O., Washington, C. H.
Darbyshire, J. H., Wilmington.
Dews, Mac Sr., 132½ Court St., Washington C. H.
Earhart, L. A., Buford.
Fender, Donald E., Mowrystown.
Hightower, Morton, First Nat'l Bank Bldg., Blanchester.
Layman, Oren H., 136 W. Main St., Hillsboro.
Layman, Virginia, Hillsboro.
Mark, Thomas, Washington C. H.
Norris, Ben, 107 W. Court St., Washington C. H.
Pennington, H. D., Citizens Bank Bldg., Wilmington.
Pennington, Paul, Washington C. H.
Ross, J. D., Greenfield.
Shaffer, Geo. H., Lynchburg.
Sheridan, Harold R., Washington C. H.
Steele, George R., 109 S. High St., Hillsboro.
Thomas, B. E., Highland.
Warren, Clifton J., Rt. 5, Nelson Rd., Wilmington.
Wilson, Claude, 21 E. Main St., Wilmington.

## Tuscarawas County Real Estate Board

Active Members, 9.
**President: Aaron R. Funk, 120½ N. Broadway, New Philadelphia.**
**Secy.-Treas.: William A. Becker, 614 3rd St. N.W., New Philadelphia.**
Becker, William A., 614 3rd St. N.W., New Philadelphia.
Fondriest, James K., Deis Lane, Dover.
Funk, Aaron R., 120½ N. Broadway, New Philadelphia.
Gepfert, Raymond J., Beach City.
Hampton, Fred L., 905 Tuscarawas Ave. N.W., New Philadelphia.
Miller, Frances R., 240 W. High Ave., New Philadelphia.
Ross, John C., 144 Main St., Newcomerstown.
Schultheiss, Fred C., 203 Front Ave. S.E., New Philadelphia.
Wright, Carroll, 116 W. High Ave., New Philadelphia.

## Union County Real Estate Board

Active Members, 8; Others, 12.
**President: F. R. Holycross, 120 S. Main St., Marysville.**
**Secretary: L. W. Cook, 106 E. 5th St., Marysville.**
Buck, Edwin, W. 5th St., Marysville.
Cheney, Sturgis H., 28½ N. Franklin St., Richwood.
Cook, Lorin W., 106 E. 5th St., Marysville.
Graham, Robert W., 110 W. 5th St., Marysville.
Goff, W. W., 131 W. Blagrove St., Richwood.
Holycross, F. R., 120 S. Main St., Marysville.
MacIvor, Robert J., 110 W. 5th St., Marysville.
Shaw, L. W., 122 S. Main St., Marysville.

## Van Wert County Real Estate Board

Active Members, 9.
**President: Edwin V. Egan, 512 E. Main St., Van Wert.**
**Secretary: Carl L. Crooks, W. Court St., Van Wert.**
Baxter, Kenneth, 1019 Oak St., Van Wert.
Bollenbacher, Ralph, 108 S. Washington, Van Wert.
Crooks, Carl L., W. Court St., Van Wert.
Egan, Edwin V., 512 E. Main St., Van Wert.
Manship, Robert J., 118½ S. Washington, Van Wert.
Overholt, C. Eugene, 216 E. Central Ave., Van Wert.
Pollock, Homer, Rt. 3, Delphos.
Smith, Don, 135½ E. Main St., Van Wert.
Stripe, Emmett, 1111 W. Main St., Van Wert.

## Warren Real Estate Board

Active Members, 41
**President: A. E. Goss, 108 N. Park Ave.**
**Secretary-Treasurer: C. E. Stephens, Rm. 24, Stone Bldg., 106 High St.**
Annos, George, W. Market St.
Armstrong, Harold B., 236 Adelaide S. E.
Bell & Chryst, 5 Hippodrome Bldg.
Boetticher, J. E., 106 Mahoning Bldg.
Braden, George C., 7 Hippodrome Bldg.
Burgemyer, Louis G., 2252 Mahoning Ave.
Cain, Ed, 1045 E. Market.
Evans, Harlan T., 514 Freeman, N.W.
Fender, August, 771 E. Market St.
Frasca, Ann C., 527 Mason St., Niles.
Goss, A. E., 108 N. Park Ave.
Graham, Walter D., 218 High, N.E.
Griffith, Isaac, 410 E. Kline St., Girard.
Harrell, Paul, 138 E. Market St.
Heron, W. W., 218 High St., N.E.
Hutchison, Effie, Rt. 3.
Knoske, D'Etta A., 123 High, N.E.
Krivan, John, 220 E. Market.
Lewis, C. H. & Son, 1 Franklin Bldg.
Lynn, W. E., 418 Tod Ave. S.W.
Marton, George J., 203 Franklin Bldg.
Matetich, John, 957 Maryland, N. W.
McCafferty, J. E., 175 E. Market St.
Miller, Ruth, 209 Monroe N.W.
Myers, Ray W., 546 High St. N.E.
Natale, A. T., 123 High N. E.
Porter, Ann, 1785 Edgewood N.E.
Reeker, W. C., 4 Veit Bldg., 120 E. Market.
Rother, Harold A., 139 S. Park Ave.
Scott, James H., 316 Bonnie Brae Ave.
Spalvieri, John, 7 Electric Bldg.
Stephens, C. E., 106 High St.
Stogsdill, Fred B., 707 Roosevelt N. W.
Thomas, E. F., Mahoning Ave. Ext., N.W.
Thompson, Josephine, 454 Vine N. E.
Totten, Kenneth, 123 High N. E.
Twitchell, Kenneth, 1060 Elm Rd., N. E.
Wareham, Rolland N., 2805 Youngstown Rd., S.E.
Wheale, Francis W., 132 Belvedere, S. E.
Zamerelli, Frank, 3143 E. Market St.

## Wayne County Real Estate Board

Active Members, 24.
**President: Dwight Schrock, 161 W. Market St., Orrville.**
**Secretary: C. C. Gault, First Fed. Svgs. & Loan Bldg., Wooster.**
Austen, Zella, 237 E. Larwill St., Wooster.
Beegle, C. O., R.D. 4, Wooster.
Bodager, W. W., 8 S. Main St., Rittman.
Bowman & Son, Neal F., 431 N. Market St., Wooster.
Coffey, John K., Bank St., Creston.
Flack, Albert L., South Side Public Sq., Wooster.
Frye, James W., 21 S. Main St., Rittman.
Gault, C. C., First Fed. Sav. & Loan Bldg., Wooster.
Kinney, Glen A., 380 W. Market St., Orrville.
Klinger, Geo. W. Jr., 142 N. Bever St., Wooster.
Landes & Landes, 220 E. Liberty St., Wooster.
Massaro, Henry F., 116 N. Buckeye St., Wooster.
Meier & Gerig, 214 N. Market St., Wooster.
Miller, Charles P., 149 S. Main St., Orrville.
Miller, Ira Floyd, R.D. 4, Wooster.
Miller, Simon M., 1634 Cleveland Rd., Wooster.
Schrock, Dwight, 161 W. Market St., Orrville.
Smith, James M., 128½ E. Liberty St., Wooster.
Snyder, Mrs. Eola, 567 E. Bowman St., Wooster.
Sprunger, S. C., Kidron.
Taylor Agcy., The, Peoples Fed. Sav. & Loan Bldg., Wooster.
White, Clyde W., 111 N. Buckeye St., Wooster.
Wilson, Charles E., 18 N. Main St., Rittman.
Yost, R. C., 421 N. Market St., Wooster.

## The Wood County Real Estate Board

Active Members, 9; Others, 3.
**President: L. H. Graf, Grand Rapids.**
**Secretary: Wm. Purdy, 102 S. Main St., Bowling Green.**
Bachman, R. W., 129 So. Main St., Bowling Green.
Bartlett, Thomas, North Baltimore.
Berry, John W., 228 E. Court St., Bowling Green.
Dunipace, M. E., 133 W. Wooster St., Bowling Green.
Forgrave, J. A., R.F.D., Helena.
Graf, L. H., Grand Rapids.
Longenecker, Roy, Pemberville.
Purdy, William, 102 S. Main St., Bowling Green.
Thomas, A. L., 124 S. Main St., Bowling Green.

## The Youngstown Real Estate Board

Active Members, 82; Others, 45.
**President: Warren C. Hegg, 501 Mahoning Bank Bldg.**
**Secretary: Kitty L. Heubel, 815 Home Savings & Loan Bldg.**
Adams, Lucius J., 4214 Mahoning Ave.
Arkwright, Wm. E., 5353 Old Oxford Lane.
BECK, ALFRED W., 25 Fifth Ave.
Bell, Wm. F., 4010 Stratmore Ave.
Bishop, George S., 1300 Realty Trust Bldg.
Bodin, E. E., 707 Home Sav. & Loan Bldg.
Burrows, Chas. G., 208 W. Front St.

Alfred W. Beck
*Realtor*
25 Fifth Avenue

Ground floor location in downtown Youngstown. Sale of residences, business and commercial property; leasing; property management and appraisals.

Youngstown, Ohio
RIVERSIDE 4-5165

***YOUNGSTOWN (Cont.)***

Cantwell, John F., 201 Dollar Bank Bldg.
Carabelli, Annette M., 2050 Mahoning Ave.
Cervone, C. P., 704 Realty Bldg.
Comrath, David B., 2726 Market St.
Conroy, Francis, 2521 Mahoning Ave. (9).
Ely, T. L., 111 Nesbitt St., Poland.
Emery, Kenneth R., 106 W. Wood St. (3).
Fisher, Clifford E., 80 E. Midlothian Blvd.
Fisher, Joseph C., 233 Bridge St., Struthers (10).
Fithian, Tad, Agency, 3320 Market St.
Flint, Frank, 2021 Glenwood Ave.
Foulk, Miller, Lake Milton.
Frederick, Dean, 213 Terminal Bldg. (3).
Frost, Francis, 60 S. Main St., Wickcliffe.
Gerlach, A. J., 186½ Wychwood Lane (12).
Goldie, James, 409 Federal Bldg., 18 N. Phelps St.
Goodenow, Warren, 2810 Market St. (7).
Halberg, Wm. A., 320 Ewing Rd.
Hammer, Thom. J., 686 Delaware Ave.
Hartenstein, Ralph F., 4206 Market St.
Hegg, Warren C., 501 Mahoning Bank Bldg.
Hively, Mrs. Ruth, 840 Winona Dr.
Keller, Vincent H., 306 Federal Bldg., 18 N. Phelps St.
Kelligreen, Theodore, 330 Shields Rd.
Kesler, Carl C., 162 Bridge St., Struthers.

KREIDER CO.
Realtors
Everything in Real Estate
We sell, build, and lease
• Downtown Property
• Suburban Property
• Garden Apartments
• Industrial Property
• Shopping Centers
• Motels
5010 Market St. Sterling 8-4091
YOUNGSTOWN

KREIDER CO., 5010 Market St. (12).
Kroeck, Louis, 2922 Hillman St.
Kroeck, Orville, 4610 Waseka Lane (12).
Lewis, Edward J., 1012 Union Nat'l Bank Bldg. (3).
Linder, Bernard, 3896 Mahoning Ave. (9).
Lund Carl, 3718 Market St.
Marino, Jos. J., 83 Beechwood Dr.
Markstrom, Fred W., 204 E. LaClede Ave.
McCall, C. F. Realty Co., 406 Stambaugh Bldg.
McCall, Hugh S., 406 Stambaugh Bldg. (3).
McCracken, Ralph (M. L. McCracken Sons & Co.), 339 W. Federal St.
Miller, Ray J. & Son, 4324 Market St.
Moore, P. C., Lake Milton.
Moran, M. J., 140 Jeannette Dr.
Morrisroe, John T., 210 Hilton Ave.
Mullane, Dan Jr., 306 Wick Bldg. (3).
Nuth, James G., 20 Indiana Ave. (4).
Nuttall, Lloyd, 2714 Market St.
Peters, D. T., 513 Mahoning Bank Bldg. (3).
Post, Abram, 3896 Mahoning Ave. (9).

YOUNGSTOWN
★
SALES
MANAGEMENT
APPRAISALS
★
A. E. REINMAN, JR.
2908 Glenwood Avenue

Reese, Mary M., 219 Edna St., Poland.
REINMAN AGCY., A. E. JR., 2908 Glenwood Ave. (11).
Restar, Peter J., 1034 Genessee Dr. (11).
Richards, Grover E., 2819 Idlewood Ave.
Riley, Perry W., 122 Edgewater Dr. (12).
Roberts & Lucas Agcy., 214 Mahoning Bank Bldg. (3).
Roche, Thom. J., 4336 Market St.
Rotzel, John W., 185 W. LaClede Ave.
Rubenstein, E. M., 215 Mahoning Bank Bldg.
Sackville, Jos., 2004 Elm St.
Schwartz, Geo. L., 614 W. Judson Ave.
Skiffey, J. J., 15 Spring Common.
Steinhauser Agency, 207 Home Sav. & Loan.
Stevens, Paul A., 2714 S. Schenley Ave.
Stokan, Matthew, 1809 Mahoning Ave.
Summers Real Estate, 817 Union Bank Bldg.
Summers, Robert H., 817 Union Nat'l Bank Bldg. (3).
Tauro, Mrs. Virginia, 538 E. Prospect St., Girard.
Taylor, C. E., 412 Home Sav. & Loan Bldg.
Taylor Realty Co., R. B., 707 Home Savings & Loan Bldg. (3).
Thomas, Jos. G., 405 Home Savings & Loan Bldg.
Tulipan, Steve, 116 N. Brockway Ave.
Vagozzi, I., 19 E. Boardman St.
Vasu, R. G. Co., 538½ W. Federal St.
Walsh & Roberts, 34 State, Struthers (6).
Walters, Edwin W., 2939 Hudson Ave.
Warfield, Ray R., 261 Meadowbrook Ave.
Weaver, Charles L., 4004 Southern Blvd. (12).
White, Kenneth, 36 W. Avondale Ave.
Wilson, Jim, 429 Clearmont Dr.

## Zanesville
## Real Estate Board

Active Members, 24; Others, 21.
**President: Edmund Melvin, Masonic Temple.**
**Secretary: Charles Bland, Lind Arcade.**

Anderson, Chas., Ridgewood Circle.
Bland, Charles, Lind Arcade.
Carney, L., 345 Pine St.
Coffey, Henry, 1259 W. Main St.
Cohen, Clinton, 235 Luck.
Dulmage & Dulmage, Fifth & Main.
Dulmage, Ray, 455 Echo.
Garrett, John, Masonic Temple.
Goetz, Clarence, 921 Linden.
Griffiths, Gilbert M., 131 S. 5th.
Henderson, Robert, Masonic Temple.
Lacy, Dorothy, Trinway, Ohio.
Leone, Frank, N. 5th.
Melvin, Edmund, Masonic Temple.
McLendon, Henry, 1231 Maple.
Moorehead, Tom V., First Trust.
Mulvey & Mulvey, 40 N. 7th.
Oliver, M. B., Chandlersville Rd.
Rankin & Rankin Inc., Market & 6th Sts.
Richardson, J. E., 146 Fox.
Smith, Dwight, 45 N. 4th St.
Stottsberry, I. E., Richards Bldg.
Weaver, Graham, Richards Bldg.
Wilson, Ralph, Military Rd.

# OKLAHOMA

Crescent—See Guthrie.
Dewey—See Bartlesville.
Foss—See Clinton.
Midwest City—See Oklahoma City.
Sand Springs—See Tulsa.
Tecumseh—See Shawnee.
Wilburton—See McAlester.

## Altus
## Real Estate Board

Active Members, 13.
**President: Oscar Dobbs, Badger-Henry Bldg.**
**Secretary: Claude E. Devoll, P.O. Box 390.**

Cotner, Hugh, 212 N. Hudson.
Devoll, Claude E., P.O. Box 390.
Dobbs, Oscar, Badger-Henry Bldg.
Ferguson, Ass, 218 N. Main St.
Garnett, Hugh, 105 S. Main.
Garnett, Logan, 105 S. Main.
Gregg, John H., Badger-Henry Bldg.
Hinton, Walter, 305 S. Main St.
Luderson, Bill, Badger-Henry Bldg.
Parrish, Ralph, 401 W. Broadway St.
Paulk, Joe, 211 N. Main.
Peters, C. A., 115 E. Broadway St.
Spangler, Carroll, Badger-Henry Bldg.

**Antlers**
*(Individual Member)*
Olson, Odell C., First Nat'l Bank Bldg.

## Ardmore
## Real Estate Board

Active Members, 10; Others, 4.
**President: Arthur Pinkard, 25 N. Washington.**
**Secretary: Hardy Murphy, 1022 N.W. Blvd.**

Acree, C. W., Gilbert Bldg.
Allen, Don, 821 W. Broadway.
Brantley, George, 118 W. Main.
Brown, Emmett, 8½ A St. N.W.
Carter, H. M., 118 H St. S.W.
Gilstrap, Bert, 417 5th N.W.
Murphy, Hardy, 1022 N.W. Blvd.
Overturff, D. F. Hack, 10 A St. N.W.
Pinkard, Arthur, 25 N. Washington.
Ritter, Travis, 127½ W. Main.
Shinn, Jos., 2 W. Main.
Sutton, N. R., 312 F St. S.W.
Vines, C. Roy, Little Bldg.

Claiborne Company
COMPLETE
REAL ESTATE SERVICE
*Experienced — Competent*
*Bonded*
E. W. CLAIBORNE
*Owner & Mgr.*
Bartlesville, Oklahoma
Telephone 6400

## Bartlesville
## Real Estate Board

Active Members, 26; Others, 16.
**President: Glen H. Hopkins, 105½ E. Frank Phillips Blvd.**
**Secretary: Betty J. Smith, 116 E. 4th.**

Burch, Grover, Box 800.
Call, Marcus, 302 S. Dewey.
CLAIBORNE, E. W., Box 271.
Clothier, D. B., Johnstone Bldg.
Courtney, Howard, Dewey.
Diamond, Jim, Johnstone Bldg.
England, F. H., 713 W. Frank Phillips Blvd.
Gordon, Don, 1806 Hillcrest Dr.
Harned, Chas., 108 W. Frank Phillips Blvd.
Hayes, Robert, Box 285.
Hess, A. W., Box 22.
Holt, Vashti Y., Box 284.
Hopkins, Glen, Box 1041.
Jones, Bill, Box 996.
Jones, W. W., Box 996.
Laxman, Grant I., Box 325.
McClintock, Bert 410½ S. Johnstone.
Montgomery, R. T., 102½ W. Frank Phillips Blvd.
Myers, Everett, 102½ W.Frank Phillips Blvd.
Myers, Orville, 321½ S. Dewey.
Price, Paul B., 321½ S. Dewey.
Scruggs, Grace, 3802 E. Tuxedo Blvd.
Smith, Betty J., 807 S. Dewey.
Smysor, A. J., Box 1033.
Smysor, Tom, Box 1033.
Wilkins, H. E., 1401 Cherokee Pl.

IN LAWTON
and
Southwest Oklahoma
Kennedy & Company
Commercial
Industrial
Residential
Sales — Management
Established 1906
J. C. KENNEDY, S.I.R.
301 Security Building
Phone 911

## Blackwell
## Real Estate Board

Active Members, 19; Others, 1.
**President: Albert Hermes, 124 W. Blackwell.**
**Secretary: F. M. Kelsey, 110 S. First St.**

Breece, Bob, 206 W. Blackwell.
Brown, A. S., 123½ W. Blackwell Ave.
Erdwurm, Fred J., 313 W. College.
Hampton, Clarence, 313 North A. St.
Hermes, Albert, 124 W. Blackwell.
Johnston, Mrs. K. T., 315 E. Blackwell.
Kelsey, F. M., 110 S. First St.
Koelling, Frank H., 506 E. Blackwell.
Kreutzer, W. H., 1015 W. Blackwell.
Lyon, Emmit G., 801 N. 3rd St.
Masters, Mrs. William H., 401 W. Blackwell Ave.
Robbins, Frank M., 119 W. Blackwell Ave.
Robbins, H. M., 119 W. Blackwell Ave.
Shroff, C. H., 110 S. First St.
Steele, Elmer L., 715 W. Lincoln.
Van Valkenburg, A. M., 611 W. Padon Ave.
Vis, O. A., 111 E. Blackwell.
Watts, Roy A., 407 E. Blackwell.
Weigle, Harold, 106½ N. Main St.
Weigle, Ralph, 106½ N. Main St.

## Clinton
## Real Estate Board

Active Members, 8; Others, 7.
**President: A. Earle Wade, P.O. Box 643.**
**Secretary: J. B. Harvey, P.O. Box 6.**

Adler, Gilbert, 417 S 17th St.
Easton, Earl, Foss.
Harvey, J. B., P.O. Box 6.
Kiper, John, Box 518.
Main, M. D., Box 76.
Oliver, Chas. J., P.O. Box 233.
Schreiner, L. D., Box 233.
Wade, A. E., Box 643.

**Cordell**
*(Individual Members)*
Fleming, G. A. W. (Loans & Insurance).
Tisdal, C. T., 112½ W. Main.

## Duncan
## Real Estate Board

Active Members, 3.
**President: O. C. Combs, 16 S. 8th.**
**Secretary: L. A. Morton, 919½ Main.**

Combs, O. C., 16 S. 8th.
Morton, Jas., 919½ Main.
Morton, L. A., 919½ Main.

**Durant**
*(Individual Member)*
Calhoun, C. Curtis, 106 N. 3rd St.

## Edmond
## Real Estate Board

Active Members, 6.
**President: E. A. Dubendorff.**
**Secretary: John W. Thomas, Box 70.**

Dubendorff, E. A.
Lyon, Ben.
Johnson, J. Sam.
Junker, John.
Smith, J. Winfield.
Thomas, John W.

## El Reno
## Real Estate Board

Active Members, 5.
**President. G. W. Timberlake, 217 N. Bickford.**
**Secretary: Clyde R. Maxey, 107 E. Woodson.**

Bruce, R. A., 116 N. Bickford.
Gadberry, L. C., 111 S. Rock Island.
Maxey, Clyde R., 107 E. Woodson.
Timberflake, G. W., 217 N. Bickford.
Wilkinson, James W., 106 E. Woodson.

## Enid
## Real Estate Board

Active Members, 14; Others, 10.
**President: Joe J. Cavin, 501 S. Tyler.**
**Secretary: Ted Kurz Jr., 209 Knox Bldg.**

Boyles, Howard, First Nat'l Bank Bldg.
Cavin, Joe J., 501 S. Tyler.
Crews, Everett, Bass Bldg.
Frantz, Harry Jr., Bass Bldg.
Kurz, Theo., 209 Knox Bldg.
Johnson, Ray G., Broadway Tower.
Messer, Evelyn, Broadway Tower.
Messman, A. G., 217 N. Washington.
Munger, G. E., Broadway Tower.
Munger, Gary, Broadway Tower.
Pratt, Roy O., Bass Bldg.
Stolzer, Kay, 109 E. Randolph.
Williams, Ray E., Bass Bldg.
Winchester, Delbert, 218 N. Grand.

## Guthrie
## Real Estate Board

Active Members, 9; Others, 1.
**President: C. F. Rush, 115 N. Division St.**
**Secretary: Esta Hammers, 108 N. Division St.**

Gatchell, John, Smith Bldg.
Graff, Charles, Crescent.
Gummerson, Ralph, 109 N. Division.
Hammers, Esta, Smith Bldg.
Kneeland, Roy, 101½ W. Oklahoma.
Nelson, Ed., 103 S. 2nd St.
Rush, C. F., 115 N. Division.

**Guymon**
*(Individual Member)*
Glisson, V H., (Glisson Real Estate), 1216 N. Main St.

## Lawton
## Real Estate Board

Active Members, 30; Others, 8.
**President: Kermit Dees (Dees Realty), Security Bank Bldg.**
**Secretary: Dan W. Walding (Crosby & Co.), 24th & Bell Sts.**

Allen, F. Jack, 204 Koehler Bldg.
Babbitt, Ray, Box 377.
Botkin, Clark L., Box 810.
Carlton, A. L., 325½ D St.
Constant, C. J., 417 F St.
Costilow,, Parker E., 24th & Bell Sts.
Cook, H. P., 412½ C St.
Crosby, Andy Jr., 24th & Bell Sts.
Dees, Kermit, Security Bank Bldg.
Forbess, Jess, 712 Bell Ave.
Hooper, Roy B., Koehler Bldg.
Kytle, Jack, 1802 Sheridan Rd.

**ROY E. ELLIOTT**
Real Estate and Insurance
323 E. COMANCHE PHONE 5240
Trade With A Man That Knows Norman Properties Values

Latham, L. L., 1802 Liberty.
Lee, F. A., Box 1021.
McKee, Emmett L., 610 Ft. Sill Blvd.
Miller, Harry, 518 D St.
Morford, Clare E., 204 Koehler Bldg.
Morford, Robert B. Jr., 1600 N. 34th.
Newcombe, Arnold, 509 C St.
Puttkamer, Stella, 208 Koehler Bldg.
Reifschneider, Elizabeth P., 909 Dearborn Ave.
Shelton, W. H., 1705 Cache Rd.
Smith, Walter M., 330 D St.
Sneed, Frank C., 216 Northwood.
Sneed, Lula C., 202 Koehler Bldg.
Russell, Reece L., 407½ D St.
Walding, Dan W., 24th & Bell Sts.
Williamson, Robt., 415 S. 5th.
Worthen, C. E., 518 D St.
Young, Chas. E., 1705 Cache Rd.

## McAlester Real Estate Board

Active Members, 15; Others, 2.
**President: Otis Duran, Arnote Bldg.**
**Secretary: J. R. Dodds, Box 144.**
Dodds, J. R., Box 144.
Duran, Otis, Arnote Bldg.
Greer, James W., 104½ E. Choctaw.
Hall, George, 108½ E. Choctaw.
Hendricks, J. F., 1409 S. 17th.
Jones, G. G., 103½ N. First.
Jones, William, 110½ N. 2nd.
Jordan, Duane, 111½ E. Choctaw.
McGowan Real Estate Co., 202½ E. Choctaw.
Miche, J. E., Gill Bldg.
Parsons, H. D., 110 N. 3rd.
Pioneer Abstract Co., 101 E. Grand.
Tripp Realtors, Wilburton.
Vogel, Mrs. Minta A., 625 S. Oak.
Wallace, Chapin, 203 E. Choctaw.

## Miami

*(Individual Member)*
Williams, C. LeRoy, 15¼ E. Central, Box 857.

## Muskogee Real Estate Board, Inc.

Active Members, 27; Others, 42.
**President: Vincent J. Perrot, 303 Commercial Nat'l Bldg.**
**Secretary: Albert Maytubby, 402 Wall St.**
Anthis, Earl G., Metropolitan Bldg.
Bohanon, W. J., 320 W. Broadway.
Brooks, Ralph P., 522 Equity Bldg.
Bryant, E. R., 622 Equity Bldg.
Creekmore, L. B., 515 Barnes Bldg.
Dillon, E. P., 518-19 Equity Bldg.
Garrett, Howard L., Surety Bldg.
Harris, Fred R., 406 Wall St.
Hurt, J. A., 226 Wall St.
Jackson, U. L. & Son, Surety Bldg.
Keaton, Sherrod Hillman, 502 Barnes Bldg.
King Realty Co., 602 Manhattan Bldg.
Lambert, H. B., 205 Manhattan Bldg.
Martin, Walter, 420 W. Broadway.
Maytubby Realty Co., 402 Wall St.
McCaffrey-Perrot Agency, 303 Commercial Nat'l Bldg.
McGowan, R. M., 313 Commercial Nat'l Bldg.
Mitchell, Sam H., Surety Bldg.
Parks Inv. Co., 301 Commercial Nat'l Bldg.
Pierce-Fuller Agency, 709 W. Broadway.
Sampson, Montie, 115 N. Third St.
Schoefield, S. O., 317-18 Commercial Nat'l Bldg.
Seibold, George W., Jr., 208½ W. Broadway.
Smith, Harry, 426 Commercial Nat'l Bldg.
Stith, J. O., 509 Commercial Nat'l Bldg.
Stoutz, Henry Q., 408 Wall St.
Temple & Westmoreland, 214 Barnes Bldg.

## Norman Real Estate Board

Active Members, 11.
**President: Wilbur S. Smith, 522 South Webter St.**
**Secretary: C. C. Beaird, 509 S. University Blvd.**
Beaird, C. C., 509 S. University Blvd.
ELLIOTT, ROY E., 323 E. Comanche St.
Eurton, Claude, 118 N. Peters St.
Foreman, Frank, 112 S. Peters St.
Hetherington, Clark, 115 S. Peters St.
Jones, Y. E., 211½ E. Main St.
McDonald, H. E., 217 W. Main St.
Norie, Robert C., 110 S. University Blvd.
Orr, Glenn L., 908 Hoover St.
Pace, W. J. (Jack), 124 N. Crawford St.
Smith, Wilbur S., 522 S. Webster St.
West, Sam E., 110 S. University Blvd.
WOODS, CECIL, 300 W. Main St.

## Oklahoma City Real Estate Board

Active Members, 207; Others, 215.
**President: Wm. Gill Sr., 219 N.W. Park Ave.**
**Secretary: Bessie K. Hendrick, 507 Cravens Bldg. (2).**
Alexander, J. D., First and Harvey.
Askew, J. Floyd, 505 Cravens Bldg.
Atkinson, W. P. (Bill), P.O. Box 3656, Midwest City.
Baber, Edwin J., 302 N. Robinson.
Baber, Walter, 1501 Linwood.
Bassett, C. N. "Bud", 813 Cravens Bldg.
Baggett, Clarence, 1910 N. Lottie.
Bass, Boylston B., 101 First Nat'l Bldg.
Birkhead, Cecil N., 207-B S.W. Commerce.
Black, O. R. (Riley), 925 N.W. 23rd St.
Blake, Bryan, 621 N. Robinson.
Blake, Harry F., Liberty Nat'l Bldg.
Booth, V. J., 2316 N. Indiana.
Bouse, Amos, 309 N.W. 38th St.
Bower, Nell Donnell, 2820 N.W. 26th St.
Bowman, Vernon L., 2537 N.W. 25th St.
Boyles, Rollin C., 1203 Colcord Bldg.
Bradburn, H. F., 1123 Cravens Bldg.
BRAND, C. HAROLD, 1365 First Nat'l Bldg.
Brown, Hollis (Hollis Brown Rlty. Co.), 8 S.W. 25th St.
Burke, James E., 815 Braniff Bldg.
Burton, S. P., 1805 Classen Blvd.
Byler, Ray, 3212 N.W. 43rd St.
Braddy, Archie, 201 N. Robinson.
Callaway, Jack, 3010 Classen Blvd.
Cantrell, H. R., 1933 N.W. 31st St.
Carlin, Ralph R., 1016 Midwest Bldg.
Cashion, A. Lamar, 3401 N. May Ave.
Caston, Russell E., 4412 North Western.
Cates, E. J., 3516 S. Walker.
Cavnar, B. P., 813 Cravens Bldg.
Clark, Allison R., 3300 N. Virginia.
CLARK, HUGH K., 226 N.W. 2nd St.
Classen, Mrs. Ella, 722 N.W. 30th St.
Coley, Joel, 4024 N.W. 10th St.

**Cecil Woods Agency**
Complete
Real Estate Service
300 West Main St. Ph. 3800
**Norman, Okla.**
*"Norman's Leading Agency"*

Collins, Harry, 1616 N.W. 15th St.
Combs, M. J., 1712 N.W. 23rd St.
Cook, John P., 405 Cravens Bldg.
Cox, E. H., 806 Cravens Bldg.
Cox, W. K. (Bill), 216 N. Harvey.
Coyle, John W., 917 S.W. Seventh St.

**OKLAHOMA CITY**
Statewide Service
Guaranteed Titles
Abstracts
Escrows
Blue Prints
Photocopies
Mr. Wm. Gill
AMERICAN-FIRST TITLE & TRUST COMPANY
219 Park Avenue

*City Rental Company*
RENTALS—REAL ESTATE—INSURANCE
HUGH K. CLARK
*Certified Property Manager*
226 Northwest 2nd Street Regent 6-3511
OKLAHOMA CITY, OKLAHOMA

Crandall, P. N., 912 N.W. 4th St.
Cravens, R. D., 815 Cravens Bldg.
Cubine, Ray, 3101 N.W. 19th St.
Culbertson, John J., III, 135 N.W. 2nd St.
Cummings, Archie, 565 First Nat'l Bldg.
Cummings, J. H., 3912 N. May.
Cummings, Martin K., 304 N. Robinson.
Curtis, Everett L., 715 N.W. 23rd St.
Cutler, T. E., 1142 N.W. 31st St.
Davis, S. Chester, 111 N.W. 23rd St.
Day, Buren B., 12 N.E. 2nd St.
DeSpain, Thomas M., 2210 N. Western Ave.
Dilbeck, V. D., 606 Air Depot Dr.
Dotson, Melvin, 1840 S.E. 59th St.
Dowling, Forrest P., 2305 N.W. 23rd St.
Downing, Vernon L., 200 Local Bldg.
Dubour, Mrs. Ralph R., 1409½ N.W. 17th St.
DWYER, ROBERT J., 1123 Cravens Bldg.
Eddleman, John, 825 N.W. 23rd St.
Eldridge, Robert L., 904 Colcord Bldg.
Emerson, Edna, Rt. 4, Box 353 R.
England, J. L., Box 8623.
Epperly, George, 4501 S.E. 29th St.
Ferguson, Frances Penn, 1406 Sherwood Lane.
Ferguson, M. S., 214 N. Robinson.
Ferguson, Todd, 214 N. Robinson.
Finefrock, E. E., 2216 N. Jordan.
Flood, Sam E., 2143 N.W. 12th St.
Frizzell, Joe T., 804 Commerce Ex. Bldg.
Fuller, J. L. (Roy), 500 N. Broadway.
Garrett, Henry J., 1431 N.W. 35th St.
Gee, R. R., 418 S.W. 36th St.
Gill, Wm. Sr., 219 N.W. Park Ave.
Givens, Roger, 3520 New Castle Rd.
Gonders, Roy H., 7015 S.E. 29th St., Midwest City.
Gragg, Ernest L., 320 N.W. 10th St.
Graham, Bob, 2037 N.W. 31st Terrace.
Gray, Van, P.O. Box 3883.
Green, Jack H., 808 N.W. 18th St.
Green, Ralph C., 2720 N.W. 32nd St.
Hall, I. N., 1811 N. Classen.
Hamilton, George, 3620 N. Walker.
Hanna, Lloyd, P.O. Box 1553.
Haney, J. A., 2249 N.W. 21st St.
Harris, Gladys Taylor, 505 N.W. 32nd St.
Harrell, Mrs. Mickey, 920 N. Walnut.
Harrison, Floyd A., 2117 N.W. Britton Rd.
Hatfield, Lawrence L., 1308 N.E. 40th St.
Hawkins, Lewis R., 616 S.W. 29th St.
Haws, Luella, 500 N.W. 19th St.
Hays, Paul K., 3146 N.W. 47th St.
Head, Morris L., 1022 Classen Blvd.
Heep, L. C., 501 N. Western.
Hensley, Chad C., 200 W. Grand Ave.
Hensley, Guy S., 315 N. Robinson.
Hepp, 116 W. Grand Ave., Box 7013.
Herring, John B., 723 Culbertson Dr.
Hight, E. T., 1746 N.E. 19th St.
Hill, Gilbert, 500 N. Broadway.
Hill, J. O., 1201 Hales Bldg.
Hollingsworth, H., 1417 N.W. 16th St.
Houston, Earl H., 825 N.W. 23rd St.
Hughes, Lucile, 1114 N. Central.
Hunt, Mrs. Anna Maude, 1313 N.E. 45th St.
Hurry, Floyd H., 815 Braniff Bldg.
Ingram, Preston J., 402 Hightower Bldg.
Irvin, H. C., 5 N. Robinson.
Jackson, William, 133 Couch Dr.
Jensen, Ed., 424 N.W. 43rd St.
Johnson, Jack, 1612-14 N. Broadway.
Johnston, Paul X., 4408 N. Western Ave.
Johnston, W. E., 525 Liberty Nat'l Bldg.
Jones, Troy M., 1128 S.W. 28th St.
Jones, Walter S., P.O. Box 3587, N.W. Station.
Kanaly, H. M., 2004 N. Broadway.
Kanaly, Tom E., 1908 N.W. 23rd St.
Karnes, Virginia L., 1102 Park Manor.
Kerns, Jack L., 1817 N. Utah.
Khoury, Paul, 923 N.W. 19th St.
Klein, J. B., P.O. Box "B", N.W. Station.
Knapton, C. R., 226 Oklahoma Natural Gas Bldg.
Kruger, Charles, 702 Hightower Bldg.
Levy, Harrison, 414 Mercantile Bldg.
Longfellow, Ben, 1111 N.W. 38th St.
Lyon, L. L., 1716 First Nat'l Bldg.

**Oklahoma City, Okla.**
**C. HAROLD BRAND**
Chain Store Locations
Occupancy Maps
Gladly Furnished
Downtown — Suburban
Statewide
INDUSTRIAL AND COMMERCIAL
First National Bldg. REgent 6-8563

Magee, M. E., 2241 N.W. 19th St.
Mager, Albert, 866 First Nat'l Bldg.
Magnus, Frank L., 3108 Classen Blvd.
Mahr, John F., 1101 Cravens Bldg.
Malherbe, Earl, 9532 Village Dr.
Markham, Bertha, 901 S.W. 45th St.
Martin, John B., 504 Commerce Exchange Bldg.
MARTIN, J. E., 410 Cravens Bldg.
Maxwell, Elbert H., 404 Hales Bldg.
McCammon, N. Ben, 2804 Dorchester Dr.

**The Bond Rental Co.**
MANAGEMENT
Sales — Leases
APPRAISALS
An Accredited Management Organization
**J. E. MARTIN, C.P.M.**
Owner and Manager
Cravens Bldg. Oklahoma City

McIntyre, Ed M., 826 S.W. 29th St.
McKee, O. H., P.O. Box 1375.
MEDER, LEONARD L., 1001 Hales Bldg.
Meyers, A. G. Jr., 3838 Springlake Dr.
Milhorn, Howard A., 1411 N.W. 23rd St.
Monrad, Oscar, 120 N. Robinson.
Moore, Cecil M., 2236 N.W. 18th St.
Morkes, June, 2201 S.W. 60th St.
Morton, Leon, 1948 N.W. 16th St.
Musgrave, Grady, 712 Colcord Bldg.
Naden, George C., 416 Braniff Bldg.
Newsom, Ralph (Tex), 903 N.W. 23rd St.

***Robert Jay Dwyer***
Realtor — Appraiser
*Sales . . . Leases*
INDUSTRIAL
COMMERCIAL
RESIDENTIAL
DWYER REALTY CO.
*Established 1909*
*Cravens Building*
Oklahoma City CE 2-1500

**Oklahoma City, Okla.**
Specialist in
Chain Store Locations
Commercial
Industrial Properties
Sales — Leasing
**LEONARD L. MEDER**
Member S.I.R.
1002 Hales Bldg.
Phone: Forrest 5-5362

**OKLAHOMA CITY, OKLA.**
Business, Industrial,
Income Properties and
Homes
**G. L. Shepard, Realtor**
**630 First Natl. Bldg.**
**Oklahoma City 2, Okla.**

**OKMULGEE**
CENTER EASTERN OKLAHOMA
★
INDUSTRIAL
COMMERCIAL
LEASES
BROKERAGE
INVESTMENTS
★
**E. C. LAMBERT CO.**
SINCE 1916

REALTORS
**SUTTON-NORTON COMPANY**
*27th Year*
**A COMPLETE REAL ESTATE SERVICE**
Accredited
Management Organization
C. E. Greenlee, President
Veda Bostick, CPM, Vice-Pres.
16 Atlas Life Building
**TULSA, OKLA.**

***OKLAHOMA CITY (Cont.)***

Nicholson, R. H., 610 Hightower Bldg.
Norman, S. W., 843 American Nat'l Bldg.
Pennington, Steve, 2911 Liberty Nat'l Bldg.
Petree, F. M., 5th & Harvey, Box 972.
Phifer, Luna E., 4425 N.W. 18th St.
Pointer, Tom H., Leonhardt Bldg.
Porter, William T., 111 N.W. 23rd St.
Prewitt, S. B., 806 Republic Bldg.
Purdy, Harrison, 302-8 Oil & Gas Bldg.
Pyle, R. O., P.O. Box 3797, N.W. Station.
Reeves, George A., 401 Globe Life Bldg.
Rhoads, Edith C., 913 N.W. 42nd St.
Roark, George, 604 Commerce Exchange Bldg.
Robe, Ross L., 601 Liberty Nat'l Bldg.
Roberts, Bob, 1712 N. Broadway.
Robertson, Hugh K., 1517 N. Broadway.
Rose, D. M., 1024 Cravens Bldg.
Rupert, Mildred J., 4124 N.W. 22nd St.
Scoggins, J. B., P.O. Box 6086.
Scott, Hazel, 3018 N. Warren.
Sears, Roscoe H., 506 First Nat'l Bank Bldg.
Shelton, Don, 1324 S.W. 44th St.
SHEPARD, G. L., 630 First Nat'l Bldg.
Shinn, H. C., 1623 N.W. 21st St.
Shnier, Cecil, 219 Braniff Bldg.
Shoot, Wallace, 320 Leonhardt Bldg.

**In Oklahoma City**
**J. V. TULLY CO.**
Broker's in All Types of
Real Estate, Brokerage,
Property Management,
Business Opportunities,
Commercial Property
*Home Builders*
**800 N. HARVEY** Phone 2-7501 2-7503

Showalter, Russell, Liberty Nat'l Bldg.
Soder, Keats, 312 Hightower Bldg.
Spradling, R. J., First and Harvey.
Stallings, Ralph, 727 N.W. 23rd St.
St. John, Bonnie C., P.O. Box 809.
Stapp, Carl H., 2227 N.W. 15th St.
Swan, J. Wilson, 513-514 Braniff Bldg.
Taliaferro, H. B. (Boots), 525 Liberty Nat'l Bldg.
Taylor, Tom G., 1025 N.W. 34th St.
Tillma, Claude P., 1020 N.W. 23rd St.
Townsend, Hattie, 434 N.W. 46th St.
Treadwell, E. B., 512 First National Bank Bldg.
Tucker, J. M., Box 292, Rt. 4.
TULLY, J. V., 800 N. Harvey.
Turner, Cecil L., 826 Cravens Bldg.
Turner, K. D., 4623 N. Portland.
VanHook, H. H., 901 N.W. 20th St.
Wade, Mrs. George, 1110 N. Western Ave.
Walbert, C. H., 732 Liberty Nat'l Bldg.
Warr, G. B., 315 N. Harvey.
Wells, Jack, 2804 Dorchester Dr.
Whitaker, Frank, 843 American Nat'l Bldg.
White, William M., 3128 N.W. 21st St.
Whitten, H. P., 3113 S. Harvey.
Wileman, Ben C., 2924 Paseo.
Wilkes, John L., 4612 N. Miller.
Williams, K. H., 301 American Nat'l Bldg.
Wolfer, Lynn L., 3706 N. Shartel.
Wood, Fox, 503 American Nat'l Bldg.
Woods, N. D., 4512 N. Western.
Wooten, Dewey S., 2516 N.W. 12th St.
WORKMAN, R. F., 501 First Nat'l Bldg.
Workman, Tony, 501 North Western Ave.
Wright, Raymond L., 630 First Nat'l Bldg.
Young, L. G., 7910 N. Military.
Zeliff, Frank, 519 W. Main St.
Zerboni, Orland, 1443 N.W. 33rd St.

## Okmulgee Real Estate Board

Active Members, 8.
**President: Grady Thompson, 109 E. 7th St.**
**Secretary: Ben G. Harned Jr., 104 S. Morton.**
Allen, John, McCullough Bldg.
Fansher, S. F., 215 E. 8th St.
Harned, Ben G., 104 S. Morton.
Harned, Ben G. Jr., 104 S. Morton.
LAMBERT, E. C., 207 W. 7th.
SESSIONS, ADDISON, 111 N. Grand.
Stone, E. M., 215 E. 8th St.
Thompson, Grady, 109 E. 7th.

## Ponca City Real Estate Board, Inc.

Active Members, 27; Others, 50.
**President: Ray Foster, 215 W. Grand.**
**Secretary: Mildred Gossett, Box 861.**
Beall, Tom, 205½ E. Grand.
Blackburn, Bill, 316 Masonic Bldg.
Buetow, Paul, 410 Masonic Bldg.
Capshaw, Mrs. Marjorie M., 214½ E. Grand.
Capshaw, R. A., 214½ E. Grand.
Collinson, H. S., 602 Masonic Bldg.
Drake, Lee, Box 127, Center Bldg.
Duroy, Helen, 202½ E. Grand.
Duroy, John, 202½ E. Grand.
Eaton, Cleo H., Box 167, 600 Masonic Bldg.
Foster, Ray, 215 W. Grand.
Gossett, Mildred, Box 861, Community Bldg.
Hamlin, E. G., 609 W. Grand.
Hatcher, Marvin S., Box 787, First Nat'l Bank Bldg.
Hudson, Reata, 204½ E. Grand.
McClurkin, J. A., Box 1143.
Miller Mortgage Co., 114 N. 3rd.
Palmer, W. G., 123½ E. Grand.
Parks, Moody, 204½ E. Grand.
Petty, Guy, 214 S. 4th.
Petty, Mabel, 214 S. 4th.
Riesen, Henry, 211 Masonic Bldg.
Sifferd, Ralph, 322½ E. Grand.
Souligny, V. M., Box 922, 101 E. Grand.
Stone, I. E., 310½ E. Grand.
Vannest, George, 204 Masonic Bldg.
Vannest, Naomi Nell, 204 Masonic Bldg.

**Pryor**
*(Individual Member)*
Wilkerson, J. C., 230 E. Main St.

## Seminole County Real Estate Board

Active Members, 6.
**President: Don Smith, 204 E. Broadway, Seminole.**
**Secretary: F. L. Killingsworth, 135 Main, Seminole.**
Estes, J. G., 125 N. 2nd St., Seminole.
Fife, J. L., 824 N. First St., Seminole.
Kelley, J. F., 211 E. Broadway, Seminole.
Killingsworth, F. L., 135 Main, Seminole.
Reynolds, Chas., 723 N. 2nd St., Seminole.
Smith, Don, 204 E. Broadway, Seminole.

*Complete Real Estate Service*
Chain Store Leases
Property Management
Residential, Commercial, Farm
and Industrial Brokerage
**HUNTER REALTY AGENCY**
**116 N. Bell** **111-13 Petroleum Bldg.**
**P. O. Box 4029**
**Shawnee, Oklahoma**
*(Since 1929)*

## Shawnee Real Estate Board

Active Members, 15; Others, 23.
**President: Harry B. Crew, Masonic Bldg.**
**Secretary: J. W. Strickland, 110 N. Broadway.**
Adams, Tom D., Petroleum Bldg.
Bovee, Kenneth E., 122 North Bell
Boynton, J. F., Federal Nat'l Bldg.
Brooks, W. P. Sr., Tecumseh.
Crew, Harry B., Masonic Bldg.
Cummings, Carl, 118 N. Broadway.
Dickson, Berry H., Tecumseh.
Hicks, E. D., Masonic Bldg.
Higley, Inez, 122 N. Bell.
Hillis, Edna, 818 N. Kickapoo.
HUNTER, ALFRED E., Petroleum Bldg.
James, Harry C., 9 W. 9th St.
Rodke, Jo Lee, 1508 North Park.
Strickland, J. W., 110 N. Broadway.
Walker, Glendon H., 909 Overland Ct.

## Stillwater Real Estate Board

Active Members, 16.
**President: Lloyd V. Daugherty, 115½ W. 7th St.**
**Secretary: C. Ray Smith, 616 Main St.**
Andrews, Wm. A., 115½ W. 7th.
Campbell, H. C., 111 W. 8th.
Doty, V. A., 123 W. 7th.
Escue, Francis A., 108½ W. 7th.
Fiscus, Wilbur, 820 W. 6th St.
Friedeman, Karl, 416 Ramsey.
Gates, Marvin, 1109 W. 9th St.
Hieronymus, Paul, 820 W. 6th.
Melton, C. A., 714½ Main.
Miller, Jimmy "Pete", 119 W. 7th.
Miller, Sid, 113 W. 7th.
Murphy, W. B., 116 W. 8th.
Preston, Joe L., 720½ Main.
Shockey, Talley W., 721 S. Hester St.
Watson, Havis, 123 W. 7th St.
Whipple, O. C., 208 Hoke Bldg.

## Tulsa Real Estate Board

Active Members, 165; Others, 255.
**President: Fred H. Murdock, 108 W. 3rd.**
**Executive Vice-President: H. Clay Fisk, 201 McBirney Bldg.**
Adams, Robert W., 116 E. 5th St.
Anderson, Elmer, 2918 E. 15th St.
Anderson, O. L., 4107 E. 11th St.
Ballenger, J. Lacy, 13 W. 4th, P.O. Box 836.
Barham, M. B., 2323 E. 2nd.
Bashaw, W. J., 229 Kennedy Bldg.
Beidler, Richard D., 340 Court Arcade Bldg.
Benedict, Gerald, 336 Mayo Bldg.
Bewley, J. K., 1008 Hunt Bldg.
Bolds, Floyd E., 401 S. Detroit.
BOSTICK, VEDA, 16 Atlas Life Bldg.
Braniff, Phil, 823 S. Detroit.
Brant, Roy, 3731 E. 4th Pl.
Bredouw, Jack, 1754 Utica Sq.
Brinkley, Irene, 419 Tri-State Bldg.
Brooke, Rex, 906 World Bldg.
Brooks, Scott M., 414 Daniel Bldg.
Bruce, Carl C., 1754 Utica Sq.
Bruce, Cleves F., 712 S. Denver.
Bruce, Howard, 1754 Utica Sq.
Bruce, Roy, Suite 41, 1754 Utica Sq.
Burgess, A. H., Sand Springs.
Butler, Maude M., 2829 E. 15th.
Butler, R. B. Jr., 2829 E. 15th.
Byers, E. E., 3821 S. Trenton.
Campbell, Max W., 322 Wright Bldg.
Carnes, O. M., 15 W. 4th.
Castle, Charles D., 16 W. 15th.
Castle, Lucy A., 16 W. 15th.
Chandler, G. A., 615 S. Main.
Chauncey, R. H., 1920 S. Cheyenne.
Clark, Mary Louise, 1938 S. Evanston.
Clinton, Walton, 214 Kennedy Bldg.
Clulow, E. E., 331 Mayo Bldg.
Coates, Albert M., 105 E. 3rd, P.O. Box 965.
Coates, Leo M., 4th & Boston, P.O. Box 2300.
Collins, R. B., 224 E. 4th.
Condon, John, 103 E. 4th.
Connett, Don L., 820 S. Main.
Cooley, Mabel, 220 E. 29th.
Cory, Hazel, 1214 S. New Haven.
Couper, Marjorie V., 1846 E. 15th.
Cox, T. Stearnes, 613 Daniel Bldg.
Crouch, Kenneth, 810 First Nat'l Bldg.
Crowley, Ben H., 401 S. Detroit.
Darnell, Ralph M., 104 Beacon Bldg.
Davenport, R. M., 208 Thompson Bldg.
Davisson, Dan J., 810 First Nat'l Bldg.
Deaton, Roy, Box 1425, 302 S. Boulder.
DeVilbiss, Josephine, 3011 S. Peoria.
Dulaney, Marie, 2553 S. Owego.
Duran, A. E., P.O. Box 1946, 243 Kennedy Bldg.
Eagle, Darold, 308 Tuloma Bldg.
Eakin, Robert A., 23 E. 3rd.
Eden, Noel A., 102 E. 9th.
Edwards, Paul, 309 Mayo Bldg.
Farmer, A. L., 243 Kennedy Bldg.
Flowers, W. H., 615 S. Main.
Ford, Mrs. Jonas, 2519 E. 21st.
Freese, L. R., 103 E. 4th.
Friman, William C., 1214 Hunt Bldg.
GALBREATH, G. H., P.O. Box 486, 1008 Hunt Bldg.

Commercial, Mercantile
& Industrial Properties
Since 1924
Sales and Leases
*"Member of Society of Industrial Realtors"*
**R. F. WORKMAN & CO.**
**Forrist 5-0807** **First Natl. Bldg.**
**OKLAHOMA CITY 2, OKLAHOMA**

**ADDISON SESSIONS COMPANY**
**111 N. Grand Avenue — Phone 339**
**OKMULGEE, OKLAHOMA**
Certified Property Managers
Certified Government
Appraisers
Leases — Realty Sales
Property Insurance

*Specializing in*
• Mortgage Loans
• Real Estate Sales
• Insurance
Business and Residential
Property
**G. H. Galbreath Co.**
**1008 Hunt Bldg. — P.O. Box 488**
**Phone 2-8194**
**Tulsa, Okla.**

*Complete Title Service*

**Guaranty Abstract Company**

ABSTRACTS — TITLE GUARANTIES — ESCROWS

**320 S. Boulder** **Tulsa, Oklahoma**

Gibson, Herbert, P.O. Box 965, 105 E. 3rd.
Glass, Wilson, 102 E. 9th.
Godfrey, George R., 1309 S. Main.
Grant, Louis W. Jr., 23 E. 3rd.
Grant, T. G., 706 S. Boston.
**GREENLEE, C. E., 16 Atlas Life Bldg.**
Grier, Don, Box 5133.
Grimes, D. Ross, 107 E. 3rd.
Hackett, Arch F., 614 World Bldg.
Haines, Joe F., 1643 E. 15th.
Hall, Ina, 1524 S. Gary Ave.
Hall, Mrs. Marion, 2715 S. Florence.
Hall, Rupert L., 224 E. 5th.
Hamel, Joe W., 202 Randolph Bldg.
Herrington, D. L., 523 S. Sheridan.
Higdon, Harry, 1306 E. 35th St.
Higgins, Mabelle F., 2838 E. 15th St.
Hoot, Florence B., 4001 S. Victor Ct.
Hughes, Seth M., 408 Thompson Bldg.
Hunt, Ellis, 615 S. Main.
Ingle, Cleo C., 123 E. 5th.
Jacobs, Henry W., 3523 E. 30th Pl.
Jacobs, John, 3523 E. 30th Pl.
Jacobs, Nola F., 3523 E. 30th Pl.
Jacobson, I. A., 3232 E. 31st.
Jaggers, Dan, 1423 S. Harvard.
Johns, Lee, 1763 S. Wheeling.
Johnson, Clyde W., 107 E. 3rd.
Johnson, Edwin C., 340 Court Arcade Bldg.
Johnson, Everett S. Jr., Tulsa Fed. Svgs. & Loan Ass'n, 123 E. 5th.
Johnston, O. B., 116 E. 5th.
Jones, Morgan, 408 Thompson Bldg.
Kenslow, Frank L., 11 W. 6th.
Kirkpatrick, Ben O., 712 S. Boston.
**KIRKPATRICK, GLADE, 320 S. Boulder.**
Kruse, A. L., 11 W. 6th.
Laughlin, Cecil, 1023 S. Main.
LeMaster, Ernest M., 1341 S. Boston.
Livingston, Gilbert C., 108 E. 9th.
Lotven, Morris, 3337 E. Haskell Pl.
Lovell, James, 708 S. Oswego.
Lovell, Pauline B., 708 S. Oswego.
Mason, Jessie, 1236 S. Harvard.
McCarter, Jack W., Box 2240, 5th & Boston.
McCrary, C. C., 1309 S. Main.
McIntosh, C. W., Box 7025, 1513 E. 34th.
Miller, John H., 203 Wright Bldg.
Mitchell, Ray, 610 S. Boston.
Moore, John M., 1980 Utica Sq.
Morgan, Roy L., Box 8267, Hgwy. 33 & Garnett Rd.
Mudd, Vernon L., 4214 S. Peoria.
Mueller, Fred C., 2434 E. 15th.
Mulhall, Lee A., 810 First Nat'l Bldg.
Mumford, Glen, 325 Mayo Bldg.
Murdock, Fred H., 108 W. 3rd.
Newman, F. W., 807 S. Detroit.
Nidiffer, Otis E., 4802 E. 21st.
Nix, Jeff P. Co., 325 Mayo Bldg.
Nixon, Rubye, 419 Tri-State Bldg.
Noon, Mabel H., 1236 S. Harvard.
Patterson, J. H., 13 N. Lewis.
Perreault, Ed, 1141 E. 37th.
Perreault, Ruth, 1141 E. 37th.
Pickering, Gerald C., 1023 S. Main.
Prather, Hugh M., 308 Richard Bldg.
Reed, J. M., 1960 Utica Sq.
Rice Co., Ed F., 2818 S. Harvard.
Richardson, Calvin, 1531 35th Pl.
Richey, E. Glynn, 11 W. 6th.
Riddle, Virginia T., 220 E. 29th.
Robertson, Larry, 1980 Utica Sq.
Rothbaum, Julian J., 503 Daniel Bldg.
Russell, Sam S., 408 Thompson Bldg.
Sallee, Earl, 1624 S. Norfolk.
Sanders, Surtis A., Lobby Hotel Tulsa.
Schliecker, Alice C., 132 N. Birmingham Pl.
Scott, K. L., 908 S. Toledo.
Simpson, Estell, 1220 S. Knoxville.
Skaistis, Violet G., 2906 S. Yale.
Smith, N. J., 9 W. 6th.
Smith, Phil, 11 E. 5th, Sand Springs.
Smith, Ralph E., 18 91st E. Ave.
Stagg, E. Hunter, 208 Thompson Bldg.
Story, Jack, 3303½ S. Peoria.
Story, John, 3303½ S. Peoria.
Thomas, Chas. D., 231 Beacon Bldg.
Thomas, Robt. J., 219 Pythian Bldg.
Trent, Robt. H., Box 8321, 6319 E. Tecumseh.
Trindle, Francis A., 2906 S. Yale.
Tune, Rex, 2135 E. 25th Pl.
**TURNER, MORRIS W. 11 W. 6th.**
Voris, Lyndyll, 1727 S. Boulder.
Walter, Leo M., 2447 E. 15th.
Ware, John W., 514 Daniel Bldg.
Weldy, Kester, 906 World Bldg.
West, Sam, 4406 S. Peoria.
White, Hoyt F. Sr., 1312 U. Union.
**WHITESIDE, WADE C., 614 World Bldg.**
Williams, Johnny, 108 W. 3rd.
Wood, Doris G., 401 S. Detroit.
Wood, Janet, 15½ W. 4th.
Yadon, C. P., 4620 E. 11th.
Yates, Lloyd, 712 S. Boston.

**Vinita**

*(Individual Member)*

Milam, W. Walker (Walker Milam Agcy.), Hotel Vinita Bldg.

**Woodward Real Estate Board**

Active Members, 3.
**President: Ralph Gaston, 1109 9th St.**
**Secretary: R. E. Outhier, 913 Main.**
Fizley, J. M. (Fizley & Salz), 1020 10th.
Gaston, Ralph, 1109 9th.
Outhier, R. E., 1001 Main.

**Tulsa, Okla.**

— Sales —

Commercial, Industrial

and Residential

Chain Store Locations

Property Management

**Whiteside & Whiteside**

A.M.O.

**614 World Bldg.** **Zone 3**

## OREGON

Aloha—See Washington County.
Amity—See Yamhill County.
Bandon—See Coos County.
Beaverton—See Washington County.
Bend—See Deschutes County.
Canby—See Clackamus County.
Cannon Beach—See Seaside.
Canyonville—See Douglas County.
Carlton—See Yamhill County.
Cloverdale—See Tillamook County.
Coos Bay—See Coos and Curry County.
Cornelius—See Washington County.
Coquille—See Coos County.
Cove—See Union-Wallowa County.
Dallas—See Salem.
DeLake—See Lincoln County.
Depoe-Bay—See Lincoln County.
Drain—See Douglas County.
Dundee—See Yamhill County.
Empire—See Coos County.
Enterprise—See Union-Wallowa County.
Forest Grove—See Washington County.
Garibaldi—See Tillamook County.
Gearhart—See Seaside.
Gladstone—See Clackamus County.
Glendale—See Douglas County.
Gold Beach—See Coos County.
Gresham—See Portland.
Hermiston—See Umatilla County.
Hillsboro—See Washington County.
Hood River—See Dalles & Wasco County.
Jefferson—See Albany.
Joseph—See Union-Wallowa County.
LaGrande—See Union-Wallowa County.
Lebanon—See Santiam.
Manzanita—See Tillamook County.
McMinnville—See Yamhill County.
Merrill—See Klamath.
Milton-Freewater—See Umatilla County.
Milwaukie—See Clackamus County, Portland.
Monmouth—See Salem.
Monroe—See Corvalis.
Myrtle Creek—See Douglas County.
Myrtle Point—See Coos Bay.
Nehalem—See Tillamook County.
Neskowin—See Lincoln County.
Newberg—See Yamhill County.
Newport—See Lincoln County.
North Bend—See Coos County.
Nyssa—See Malheur County.
Oakridge—See Springfield.
Ocean Lake—See Lincoln County.
Ontario—See Malheur County.
Oregon City—See Portland, Clackamus County.
Oswego—See Portland, Clackamus County.
Pendleton—See Umatilla County.
Portland—See Tillamook County, Washington County.
Redmond—See Deschutes.
Reedsport—See Coos County.
Rockaway—See Tillamook County.
Rogue River—See Grants Pass.
Roseburg—See Douglas County.
Sandy—See Clackamus County.
Seaside—See Portland.
Silverton—See Salem.
Stayton—See Salem.
Sutherlin—See Douglas County.

**IN TULSA, OKLA.**

For

Complete Brokerage Service

Mortgage Financing

Approved FHA Mortgagee

Home Building

Professional Appraisals

**Property Management**

Accredited Management

Organization

**MORRIS W. TURNER CO.**

**11 W. 6th St.** **5-1166**

SINCE 1920

Sweet Home—See Santiam.
Taft—See Lincoln County.
Tigard—See Washington County.
Toledo—See Lincoln County.
Union—See Union-Wallowa County.
Vale—See Malheur County.
Waldport—See Lincoln County.
Warrenton—See Seaside.
Wecoma—See Lincoln County.
West Linn—See Clackamas County.
Willamina—See Yamhill County.
Woodburn—See Salem.
Yachats—See Lincoln County.

**Albany Realty Board**

Active Members, 10; Others, 14.
**President: M. D. "Doc" Woolley, 218 W. 3rd Ave.**
**Secretary: Wallace Bohnning, %Title & Trust Co.**
**Bain, Catherin, 214 W. 2nd Ave.**
**Braly, J. Fred, 220 W. 1st St.**
**Causbie, Jeff, 223 W. 1st St.**
McCormack, Chas. K.
Scharffenberg, Bess E.
**Shortridge, J. W., 109 S. Lyons St.**
**Smith, Herbert B., 123 W. 1st Ave.**
**Sutton, Ivan, Jefferson.**
**Tripp, Rodney W., 206 W. First Ave.**
Woolley, M. D.

**Ashland Realty Board**

Active Members, 8; Others, 6.
**President: R. E. Van Vleet, 138 E. Main.**
**Secretary: David E. Curtis, 506 N. Main.**
Adams, James O., 399 E. Main.
Curtis, David E., 506 N. Main.
Mars, Ned, Knox Bldg.
Jeter, James, 42 E. Main.
Redford, Walter, 38 E. Main.
Reed, John E., 517 E. Siskiyou Blvd.
Tooley, Sam, 1050 Siskiyou Blvd.
Van Vleet, R. E., 138 E. Main.

**Astoria Realty Board**

Active Members, 12; Others, 6.
**President: M. J. Cosovich, 116 12th St.**
**Secretary: Chas. M. Johnson, 364 Commercial St.**
**Cosovich, M. J., 116 12th St.**
**Edison, E. T., 10th & Commercial.**
**Fearey, E. G., Sr., Spexarth Bldg.**
**Furney, Leo A., 338 33rd St.**
**Gibson, Chas. F., 567 Commercial.**
Hart, Bob, 176 12th St.
Johnson, Ragnor, 116 12th St.
Johnson, Roy F., 410 Commercial St.
Nelson, Walter H., 204 Asto. Bldg.
Mattice, Douglas, 133 11th St.
McNeeley, E. V., 120 11th St.
**Stratton, Verne, 523 Commercial St.**

**Baker County Realty Board**

Active Members, 9.
**President: Stephen E. Emery, Hgwy. 30 W.**
**Secretary: Carl Cloud, 1904 Main.**
Anderson, Philo H., Antlers Hotel, Baker.
Cloud, Carl, 1904 Main, Baker.
Curfman, E. R., Baker Hotel, Baker.
Emery, Stephen E., Hgwy 30 W., Baker.
Harris, L. R., 1534 2nd St., Baker.
McEwen, Ralph B., Antlers Hotel, Baker.
Simpson, Chas. D., 2817 Broadway, Baker.
Tucker, Earl V., 1690 First St., Baker.
Ullman, Albert C., Baker Hotel, Baker.

**Clackamas County Realty Board**

Active Members, 22; Others, 5.
**President: Lowell M. Brown, 1227 Main St., Milwaukie.**
**Secretary: Kenneth R. Schramm, Butler Bldg., Oregon City.**

**COOS BAY, OREGON**

General Real Estate, all lines

Sales Service Farms

Homes — Appraisals

Income and Business Properties

**Claude G. Stotts**

*Realtor*

**160 W. Commercial Ave.**

Arestad, T. H., Canby.
Bergis, Ellen R., 149 "A" Ave., Oswego.
Brown, Lowell M., 1227 Main St., Milwaukie.
Dority, A. D. Jr., Oswego.
Fox, Morris, Molalla Ave., Oregon City.
Graham, M. M., 220 Molalla Ave, Oregon City.
Ireland, Reade M., Rt. 1, West Linn.
Kronberg, R. A., 1015 Main St., Milwaukie.
Latourette, C. Edward, 3 Wall St., Oregon City.
Loney, Earl, 1005 Main St., Oregon City.
Marine, Owen, 416 7th St., Oregon City.
Mills, Floyd P. H., 9 First State Bank Bldg., Milwaukie.
Pestel, A. C., Sandy.
Oliver, Virgil F., 216 N. State St., Oswego.
Rasmussen, John, Canby.
Roley, Harold J., 1005 Main St., Oregon City.
Roley, William J., 1005 Main St., Oregon City.
Rose, Orval, Gladstone.
Rosenberry, John, 8th & Main St., Oregon City.
Smith, Claude, 55 "B" St., Oswego.
Thomas, Charles F., Gladstone.
Van Antwerp, Wm. D., 3066 Oak St., Milwaukie.

**Coos and Curry County Realty Board**

Active Members, 21; Others, 3.
**President: Warren Van Auken, Bandon.**
**Secretary: Lela Mae Bartsch, 353 S. 4th St., Coos Bay.**
Auken, Warren S., Bandon.
Barton, J. S. Sr., First Nat'l Bank Bldg., Coquille.
Bartsch, Lela Mae, 353 S. 4th St., Coos Bay.
Coggins, Richard, 794 Newmark, Empire.
Cox, Leonard W., 720 S. Broadway, Coos Bay.
Diehl, John C., Reedsport.
Dunn, W. W., 346 N. Broadway, Coos Bay.
Fitzpatrick, Joe, 288 Central Ave., Coos Bay.
Hawks, Leonard, Empire.
Linklater, F. W., 146 W. Central, Coos Bay.
Maynard, Catherine, 262 W. First, Coquille.
Meyers, A. Y., 266 W. Central, Coos Bay.
Muth, Don, Bayshore Dr., Coos Bay.
Neal, M. L., 924 S. Broadway, Coos Bay.
Oerding, George, Coquille.
Roberts, Ed C., 512 Spruce St., Mytrle Point.
Russel, Alma J., Gold Beach.
Senter, Merritt, Bandon.
Shriver, Irwin D., 1951 Sherman Ave., North Bend.
Smith, Guy, Hall Bldg., Coos Bay.
**STOTTS, CLAUDE G., 160 W. Central, Coos Bay.**

**Corvallis Realty Board**

Active Members, 18; Others, 4.
**President: Burton W. Dunn, Ball Bldg.**
**Secretary: R. N. Rondeu, 138 2nd St.**

**KINGWELL Agency**

Business & Industrial Investments

Stock Farms & Ranches

City Residences

Property Management

**Corvallis, Oregon**

**— BRANCH OFFICES —**

**Beaverton, Oregon**

**Estacada, Oregon**

**Sandy, Oregon**

In
**Corvallis, Oregon**
the home of
Oregon State College
It's the
**CLARENCE WHITE AGENCY**
Specializing
in the Housing Needs of
STUDENTS AND FACULTY
**1605 Monroe Street**
**Phone PL 3-7479**

**CLIF CULP**
***Realtor***
Sales, Commercial and
Industrial Properties
Chain Store Locations
Mortgage Financing
Building Loans Insurance
**1416 Willamette St.**
**EUGENE, OREGON**

*For Real Estate*
**REES REAL ESTATE CO.**
**OSBURN HOTEL**
**EUGENE, OREGON**
**PHONE 5-8503**
Business, Commercial
and Industrial Properties
Mineral Services
Homes & Farms

***CORVALLIS (Cont.)***

Bates, C. C., 215 Jefferson St.
Blakely, C. G., Benton Hotel Bldg.
Branson, Delmer E., Ball Bldg.
Carson, Wm., Monroe.
Dunn, Buorton W., Ball Bldg.
Edwards, W. H., Box 267.
Fitz, Jack, 215 Monroe St.
Hess, C. Robert, 4th & Madison.
KINGWELL, E. G., Box 267.
Long, Lynn M., 215 Jefferson St.
Mariner, Claude E., Box 267.
Nelson, Roy W., 2050 Harrison St.
Parker, Wm. G., 215 Monroe St.
Radcliff, Harvey, Radcliff Bldg.
Rondeau, C. S., 131 N. 2nd St.
Town and Country Realty, 563 Monroe St.
Tripp & Tripp, Ball Bldg.
WHITE, CLARENCE, Benton Hotel Bldg.

**Blinkhorn Realty Service**
*Specializing in*
Mortgage Loans
Real Estate
Professional Appraisals
Insurance
**GEORGE P. BLINKHORN**
***Realtor***
**7 West 11th Street**
**Phone 4-4291**
**EUGENE, OREGON**

## The Dalles and Wasco County Realty Board

Active Members, 14; Others, 8.
**President: Victor G. Peterson, 111 W. 4th St.**
**Secretary: David H. Larsen, 314½ E. 3rd St.**
Booth, Farwell S., 414 E. 2nd St., The Dalles.
Brouhard, R. A., U.S. Nat'l Bank Bldg., The Dalles.
Craton, O. R., Hall Bldg., Hood River.
Darnielle, W. F., 120 E. 2nd St., The Dalles.
Elwood, D. S., 409 Washington St., The Dalles.
Evans, Lloyd E., 1602 A St., Hood River.
Greene, H. E., County Court House, The Dalles.
Hudson, Thomas R. Jr., 303 E. 2nd St., The Dalles.
Kargl, F. J., 409 Washington St., The Dalles.
Keith, B. M., 303 E. 2nd St., The Dalles.
Larsen, David H., 314½ E. 3rd St., The Dalles.
Morton, Robert A., 1025 State St., Hood River.
Peterson, Victor G., 111 W. 4th St., The Dalles.
Stewart, Lee, 410½ E. 2nd St., The Dalles.

## Deschutes County Realty Board

Active Members, 18; Others, 3.
**President: Seaton H. Smith, 745 Bond St., Bend.**
**Secretary: John W. Stankamp, %U.S. Nat'l Bank, P.O. Box 911, Bend.**
Baer, Wm. J., 1023 Bond St., Bend.
Bucknum, E. M., 1029 Brooks St., Bend.
Daron, Walter L., 245 6th St., Redmond.
Dudrey J. A., 1050 Bond St., Bend.
Ewing, Earl R., 327 Greenwood, Bend.
Forbes, Anne M., 36 Oregon Ave., Bend.
Gilbert, N. E., 1015 Wall St., Bend.
Halbrook, Jack L. V., 545 Congress, Bend.
Holliday, Dorothy, 221 Lafayette, Bend.
Holliday, Ted S., 221 Lafayette, Bend.
Kelsay, E. J., 753 11th St., Redmond.
Kerr, R. D., 849 Wall St., Bend.
Lindh, Carl J., 1533 W. 3rd St., Bend.
Peoples, Don H., 106 Minnesota, Bend.
Pierce, C. D., 1021 Wall St., Bend.
Russell, Benjamin, 952 Wall St., Bend.
Smith, Art, Redmond.
Smith, Seaton, 745 Bond, Bend.

## Douglas Realty Board

Active Members, 26; Others, 15.
**President: Joseph W. Dent, Hotel Umpqua Lobby, Roseburg.**
**Secretary: Marion A. Magness, 920 S. Stephens St., Roseburg.**
Dent, Joseph W., Hotel Umpqua Lobby, Roseburg.
Dimmick, George W., 515 S. Main St., Roseburg.
Green, Hazel M., 104 Central Ave., Sutherlin.
Handy, Henry L., 144 W. Lane St., Roseburg.
Hicks, L. B., 1675 Harvard Ave., Roseburg.
Krueger, Paul H., 628 S. Stephens St., Roseburg.
Laurance, K. C., Myrtle Creek.
Lehman, Ray M., 414 N. Jackson St., Roseburg.
Magness, Millard J., 920 S. Stephens St., Roseburg.
Mesick, Richard S., Canyonville.
Myers, Jack, 1215 N. Stephens St., Roseburg.
McAneney, L. P., Grand Hotel Lobby, Roseburg.
McTaggart, Holden R., 2055 Harvard Ave., Roseburg.
Oerding, Wm. A., 124 W. Cass St., Roseburg.
Reymolds, G. F., P.O. Box 695, Roseburg.
Root, Barney A., 436 S. Stephens St., Roseburg.
Seaton, Ernest A., 215 N. 2nd St., Drain.
Seitz, Max L., 2055 Harvard Ave., Roseburg.
Serafin, Peter B., 335 N. Main St., Roseburg.
Short, Craig I., 436 S. Stephens St., Roseburg.
Short, Stanley E., 130 W. Cass St., Roseburg.
Taylor, A. U., 749 S. Stephens St., Roseburg.
Wiley, Earl, Hotel Rose Bldg., Roseburg.
Wiley, Gladys, Hotel Rose Bldg., Roseburg.
Wilson, Lloyd A., 951 S. Stephens St., Roseburg.
Young, Roy O., 205 W. Cass St., Roseburg.

## Eugene Realty Board

Active Members, 52; Others, 10.
**President: Clarence Brown, 978 Oak St.**
**Secretary: Sally Irish, 828 Park St.**
Baldwin, Roy V., 32 8th Ave. W.
Barber, Manning, 950 Oak.
Bennett, F. M., 259 E. 10th.
Berger, F. J., 1315 Willamette.
BLINKHORN, GEO. P., 21 W. 11th.
Bowers, R. A., 47 E. 7th.
Brogdon, Ray, 933 Pearl.
Brooks, G. L., 45 W. 8th.
Brown, Clarence, 978 Oak St.
Browne, Earl M., 755 Willamette.
Brunton, Gordon C., 118 W. Broadway.
Campbell, Paul W., Hoffman Hotel.
Christiansen, M. S., 948 Oak St.
Cougill, James, 143 E. 11th.
CULP, CLIF, 1416 Willamette.
Davis, Robert W., 691 Willamette St.
Duprey, Laurance, 29 11th Ave.
Evans, Cordelia, Tiffany Bldg.
Fegles, E. A., 992 Willamette.
Gilmore, Otis, 118 W. Broadway.
Glass, Noah E., 1060 High.
Greenup, W. C., 825 Pearl.
Harris, E. Lynn, 85 W. Broadway.
Hilton, Harvey L., 628 Willamette.
Hyde, Clarence F., 628 Willamette.
Ingram, Clarence, 1490 Jefferson.
Kapsa, Otis A., 987 W. 5th.
Kinney, Frank, 90 Oak St.
Kok, Dirk C. Jr., 930 Oak St.
Maxfield, R. L., 381 E. 12th.
McCain, J. W., 45 W. 8th.
Mencke, John E., 720 E. 11th.
Mikesells, John L., 717 Willamette.
Peterson, E. H., Osburn Hotel.
Peterson, W. M., Osburn Hotel.
Pollock, Harold W., 30 W. 8th.
Prescott, Robert, Tiffany Bldg.
Reed, Dick, 933 Pearl.
REES, ARDISS & W. I., Osburn Hotel.
Robertson, W. R., 80 W. 10th.
Rodman, James A. Sr., 938 Charnelton.
Rodman, James Jr., 938 Charnelton.
Stenwick, Wm. B., 190 Harlow Rd.
Stuart, W. W. & Robert, 1685 Willamette.
Urey, C. M., 938 Charnelton.
Van Fossen, Dave, 259 W. 10th.
Van Tassell, Edwin, 828 Park St.
Veltman, Carl T., 140 Pearl St.
Walker, E. W., 528 E. Broadway.
Wilcox, Gurney R., 840 Pearl St.
Winandy, Peter, 48 E. 10th.
Zinke, Wm. F., 40 Butte Lane.

**Gold Beach**

*(Individual Member)*
Dickinson, George R.

## Grants Pass Board of Realtors

Active Members, 21.
**President: Ralph E. Bell, 527 S.E. 6th St.**
**Secretary: Mrs. Marjorie C. Rivers, P.O. Box 46.**
Baker, H. W., 939 S.E. 6th St.
Bazett, Sidney, 409 S.E. 6th St.
Burnette, Jim, 757 S.E. 6th St.
Bell, Ralph E., 527 S.E. 6th St.
Coates, Edw. C., P.O. Box 46.
Davis, Ralph, 2405 Portola Dr.
Dixon, Fern J., 1063 Hgwy. 199.
Dorn, Dorothea L., 591 S.W. "G" St.
Gordon, Mina, P.O. Box 227.
Hardin, Annie B., 1063 Hgwy. 199.
Hill, Harry, Rogue River.
Hopkins, Col. Ted, Hgwy. 99, Rogue River.
Jackson, Roy, 916 S.W. 6th St.
Little, James, 1328 N.W. 6th St.
Musser, Guy, 729 S.E. 6th St.
O'Gara, C. J., 952 S.W. 6th St.
Palmer, Platte, P.O. Box 673.
Sampson, Cecil F., 764 S. 99 Hgwy.
Shepherd, Oscar, 508 S.W. 6th St.
Sherlock, G. C., 435 S.E. 6th St.
Warner, Lillian, 905 Leonard Rd.

## Harney County Realty Board

Active Members, 6.
**President: G. N. Jameson, No. 249, Burns.**
**Secretary: Howard Maple, No. 487, Burns.**
Bardwell, A. A., Burns.
Bradeen, W. W., Burns.
Brown, A. L., Burns.
Jameson, G. N., Burns.
Jordan, D. C., Burns.
McQueen, Frank, Burns.

**John Day**

*(Individual Member)*
Herburger, G. L. (Grant County Service Bureau), 317 E. Main St.

## Klamath Board of Realtors

Active Members, 26.
**President: Andy Silani, 631 S. 6th.**
**Secretary: Claire Ellis, 526 Main St.**
Barnhisel, Howard, 112 S. 8th St.
Beard, Orva, 1020 Main St.
Bolesta, Chas. A., Tule Lake, Calif.
Bowman, M. A., Merrill.
Chilcote, E. M., 111 N. 9th St
Chilcote, R. B., 111 N. 9th St.
Cofer, Fred, 112 S. 8th St.
Dennis, Everett, 121 N. 8th St.
Durant, Vernon, 2060 S. 6th, Klamath Falls.
Dye, A. E., 130 S. 5th St.
Fisher, Ronald G., 111 S. 4th.
Fleet, Gilbert, 434 Main.
Gray, Burton E., 1037 Main St.
Howes, H. Patterson, 134 N. 7th, Klamath Falls.
Jones, Gomer, 114 N. 7th.
Kollenborn, Cecil L., 4267 Clinton Ave., Klamath Falls.
Longe, Al, 111 S. 8th St.
Ross, Robert, 205 Main.
Sabo, Coral, 73 Pine.
Sacher, Deane, 339 E. Main.
Sanders, J. W., 1213 Main St.
Schmeck, A. W. "Al" 517 Main St.
Watters, T. B., 107 S. 7th St.
Weaver, F. L., 339 E. Main.
Winton Co., 731 Main.
Wright, R. E., 123 N. 6th, Klamath Falls.

**WALKER REAL ESTATE**
CLARK J. WALKER, *Realtor*
Complete
Real Estate Coverage
*Reliable Courteous Service*
**427 E. Main** **Phone 2-6721**
**MEDFORD, OREGON**

**Lakeview**

*(Individual Member)*
Favell, F. G. (Favell-Utley Rlty. Co.), Box 1071.

## Lincoln County Realty Board

Active Members, 24; Others, 3.
**President: Robert Budrow, Newport.**
**Secretary: Mrs. Miriam A. Lettenmaier, Waldport.**
Anderson, N. R., Newport.
Batchelder, James L., Wecoma Beach.
Budrow, Robert F., Newport.
Butcher, Christamary, Wecoma Beach.
Christenson, M. A., Wecoma Beach.
Collier, D. R., Toledo.
Crosno, C. K., Toledo.
Dart, L. H., Taft.
Dorsey, Roy, Delake.
Downs, Guy R., Neskowin.
Gordon, H., Ocean Lake.
Graham, Wm. L., Delake.
Kiesow, Kurt, Title & Trust, Newport.
Lettenmaier, Miriam A., Walport.
Lettenmaier, Phil, Waldport.
Martin, Calvin, Newport.
Murphy, Paul, Box 462, Newport.
Rinehart, P. C., Delake.
Schneider, J. J., Newport.
Sellwood, H. E., Newport.
Stuart, Eva K., Oceanlake.
Stuart, Lee, Ocean Lake.
Williams, J. H., Waldport.
Wood, Wm., Depoe Bay.

## Malheur County Realty Board

Active Members, 10.
**President: J. Melvin Beck, 214 N. Main St., Nyssa.**
**Secretary: Kenneth V. Pond, 16 N. 3rd St., Nyssa.**
Beck, J. Melvin, 214 N. Main St., Nyssa.
Berreth, Ted, 151 S. Oregon St., Ontario.
Christiansen, F. M., 198 S.W. 3rd Ave., Ontario.
Clark, Clarence, 206 E. Idaho Ave., Ontario.
Dinger, Lloyd E., 219 W. "A" St., Vale.
Fuchs, Albert A., 151 S. Oregon St., Ontario.
Jackson, V. J., 39 N.W. First St., Ontario.
Phillips, Frank M., 50 S.W. 2nd St., Ontario.
Phillips, Jay A., 50 S.W. 2nd St., Ontario.
Pond, Kenneth V., 16 N. 3rd St., Nyssa.

## Medford Realty Board

Active Members, 35; Others, 11.
**President: C. J. Walker, 427 E. Main.**
**Secretary: J. H. Webster, 4425 Pacific Hgwy. S.**
Allen, B. M., Rt. 1, Box 249, Gold Hill.
Bartholomew, E. L., Rm. 7, Brophy Bldg.
Beebe, C. R., 1045 S. Riverside Ave.
Brown, Harold, 128 E. Main St.
Cher, Madge A., 8 N. Riverside Ave.
Collins, James C., 104 W. Main St.
Cook, H. L., 1104 W. Main St.
Cramer, M. A., 767 S. Riverside.
Davidson, Neil O., 121 6th St.
Fasel, W. T., 1244 S. Riverside Ave.
Fidler, C. Lyall, Jackson Hotel Bldg.
Frohnmayer, William, 15 S. Front St.
Gammill, Bertha W., 32 N. Grape.
Goldy, Mark, Goldy Bldg.
Guetzlaff, Ted., 630 Crater Lake Ave.
Hays, Guy F., 623 N. Central Ave.
Heft, Earl, 118 N. Riverside Ave.
Herried, Donald E., 44 N. Riverside Ave.
Hight, T. J., 221 N. Central Ave.
Jones, S. C., 232 W. 6th St.
Jones, Walter H., P.O. Box 947.
Kellow, Leslie I., Rt. 1, Box 178.

**PORTLAND, OREGON**

*Business and Industrial Property*

**309 S.W. Sixth Avenue**

BULLIER & BULLIER *Realtors*

Store Locations
Oregon
Washington
Idaho

Established Association with Commercial Property Investors, Owners and Lessees in the Pacific Northwest and San Francisco Area

Financing — Management — Sales

**NORRIS, BEGGS & SIMPSON**

**Property Factors**

**711 S.W. Alder**
**Portland, Oregon**

**243 Kearny St.**
**San Francisco, Calif.**

Long, Harry, 1236 N. Riverside Ave.
Maass, Mary B., 218 S. Central Ave.
Malone, John, 25 N. Ivy St.
Martin, H. O., 425 E. Main St.
McIntyre, Claude E., 704 W. 6th St.
Peek, William J., Southern Oregon Title Co.
Pelser, W. H., 246 S. Central Ave.
Peoples, G. Ivan, Rt. 1, Box 202, Gold Hill.
Pickell, D. L., 1030 Court St.
Ray, Charles, 23 N. Ivy St.
Schumacher, Ray, 1619 N. Riverside Ave.
Sether, Victor, Brophy Bldg.
Spencer-Bagley Agency, Holly Theater Bldg.
Tengwald, Edna, 1406 Kings Hgwy.
WALKER, C. L., 427 E. Main St.
Webster, J. H., 4425 Pacific Hgwy. S.
Wilson, H. G., 7 Chestnut St.

## Portland Realty Board

Active Members, 306; Others, 270.
**President: N. Thos. Stoddard, 421 S.W. 6th Ave. (4).**
**Executive Secretary: Taylor Treece, 203 Park Bldg. (5).**
Adair Realty Co., 8375 S.W. Canyon Rd. (1).
Aetna Brokerage Inc., 2717 N.E. 24th (12).
Affiliated Brokers Inc., 522 Park Bldg. (5).
Alberta Realty Co., 2303 N.E. Alberta (11).
Ames, Arthur G., 2000-8 N.E. Sandy Blvd. (12).
Anchor Realty Co., 3046 N.E. Glisan (12).
Andrews, F. H., 621 Park Bldg. (5).
Asbahr, Lester F., 930 N.W. 25th Pl. (10).
Asbahr Realty Co., Ted R., 1725 S.E. 82nd Ave. (16).
Baird, R. Bruce, 2312 N.E. Couch St. (15).
Beeman, Harry J., 921 S.W. Washington (5).
Benjamin Franklin Federal Savings & Loan Ass'n, 517 S.W. Stark (4).
Birdwell, W. A., Terminal Sales Bldg. Studio E. (5).
Black, L. E., 2037 N.E. Fremont (12).
Blakeslee-Brady Co., 4211 N.E. Broadway (13).
Blount, Wm. K., 2805 N.E. 32nd Pl. (12).
Boly & Son, E. H., 4545 N.E. Sandy Blvd. (13).
Bond Realty Co., 2834 N.E. 57th Ave. (13).
Booth Realty, 2937 N.E. 33rd (13).
Boots, Sydney W., 210 Weatherly Bldg. (14).
Boots-Tate Co., 1410 W. Burnside St. (9).
Bowen, Earl E., 2033 S.E. 50th Ave. (15).
Bowles, Gibson, 1914 N.E. 42nd Ave. (13).
Bresbears, S. Marion, 223 S.E. 89th Ave. (16).
Brice Realty Co., 304 S.W. 6th Ave. (4).
Briggs, Earl S., 2211 S.W. Jefferson (1).
Brockway, Bert G., 304 S.W. 4th Ave. (4).
Brown, J. Ross, Gresham.
Bruck, Harry W., 421 S.W. 6th Ave. (4).
Bruno, Thaddeus B., 810 S.W. Broadway (5).
Bullier, Albert R. Jr., 1214 U.S. Nat'l Bank Bldg. (4).
BULLIER, ALBERT R., 1214 U.S. Nat'l Bank Bldg. (4).
BULLIER, LEON, 1214 U.S. Nat'l Bank Bldg. (4).
Burkitt Realty, 4616 N.E. 35th Ave. (11).
Burns Realty Co., 236 S.W. Alder (4).
Burton Realty Co., G. M., 5015 N. Interstate (11).
Bushey, Charles L., 521 Park Bldg. (5).
Caine, James C., 426-27 Postal Bldg. (4).
Campbell, Merle G., 315 Corbett Bldg. (4).
Cannelos, Joseph, 812 Washington St., Vancouver, Wash.
Carlson Realty Co. (G. E. Carlson), 139 S. Broadway (5).
Carnes, Hazel M., 1429 S.W. 14th Ave. (1).
Carney, John P., 2937 N.E. 30th Ave. (12).
Carriger Co., R. N., 621 Failing Bldg. (4).
Carroll, J. B., 3059 S.E. 120th Ave. (66).
Carter, Loyd F., Title & Trust Bldg. (4).
Certified Realty Co., 2712 N.E. Sandy Blvd. (12).
Chamberlin Realty Co., 6116 S.E. 52nd (6).
Chesnut, Lillian V., 5007 N. Williams (11).
City Realty Co. (Lewis R. Johnson), 3929 S.E. Hawthorne Blvd. (15).
Clarke, John G., 3500 N.E. 82nd Ave. (20).
Coates & Associates, Robert, 7535 N.E. Glisan (16).
Cochrane, Vere C., 6355 N. Gresley Ave. (11).
Coleman, Harry S., Public Service Bldg. (4).
Colwell, Elmer T., 505 Title & Trust Bldg. (4).
Commerce Investment Co., 225 S.W. Broadway (5).
COMMONWEALTH INC., 421 S.W. 6th (4).
Comte & Kohlman Co., 11908 S.E. Division (66).
Consolidated Inc., 816 U.S. Natl Bank Bldg. (4).
Cook, Churchil, 720 American Bank Bldg. (5).
Cook Inc., Ward H., 328 S.W. Stark St. (4).
Cooley-Rinehart Co., 226 S.W. Broadway (5).
Corbin Co., J. C., 704 Lewis Bldg. (4).
Courtesy Home Sales (Maureen Kelly), 2223 N.E. Broadway (12).
Covell, George M., 5115 S.E. Foster Rd. (6).
Cowen, Dale R., 1214 U.S. Bank Bldg. (4).
Cox, Mary L., 2323 N.W. Lovejoy (10).
Cummings, Chas. K., 8015 S.E. Stark, Box 5238 (16).
Curry, Kathryn, 6530 N. Greeley (17).
Davis, Estella, 305 McKay Bldg. (4).
Dean, Allison H., 230 S.W. Broadway (5).
Dekum, George P., 217 Times Bldg. (4).
Dillman Realty, 3435 N.E. Broadway (13).
Dominey, V. William, 200 Alderway Bldg. (5).
Donofrio, Beatrice, 716 S.W. Madison (5).
Draper, Alta M., 2512 N.E. Glison (12).
Dryer, Donald A., 525 Corbett Bldg. (4).
Dryer, H. A., 525 Corbett Bldg. (4).
Eastmoreland Realty Co., 4625 S.E. Woodstock (6).
Egan, Agnes, 3934 E. Burnside (15).
Ek, E. W., 3501 N.E. Broadway (13).
Engler, E. Charles, 1223 N.E. Schuyler (12).
Englehart, George, 2504 S.E. 49th Ave. (6).
English, Henry F., 5418 S.E. 50th Ave. (6).
Equitable Savings & Loan Assn., 411 S.W. 6th Ave. (4).
Erickson Realty, 4830 S.E. Woodstock Blvd. (6).
Erland, Elmer P., 5716 N. Greeley (11).
Evans-Carlson Co., 5226 S.E. 52nd Ave. (6).
Falloon, Wilbur J., 4334 N.E. 38th Ave. (11).
Farr Realty Co., 707 S.E. 122nd (16).
Fimpel, E. P., 809 E. Burnside (14).
First Federal Savings & Loan Assn., 800 S.W. Alder (5).
First National Bank, 404 S.W. 6th Ave. (4).
Foster, William C., Medical Dental Bldg. (5).
Francis Co., Glenn, Henry Bldg. (4).
Frank, R. J., 12035 S.E. Stark (16).
Frey Realty, 5816 N.E. Sandy Blvd. (13).
Fry, Philip V. W., 200 Alderway Bldg. (5).
Garrick, Vernon R., 2703 S.E. Belmont (15).
Gehring, Emil, 5812 S.E. Holgate (6).
General Realty Corp., 314 S.W. 9th Ave. (5).
Gentry, June R., 1109 S.W. 4th Ave. (4).
George, E. R., 629 N.E. Broadway (12).
Girard Realty Co., 2440 N. Lombard (17).
Glynn, George, 2745 S.E. 82nd Ave. (66).
Graham, Walter F., 1015 Wilcox Bldg. (4).
Green, Velma, 435 N.E. Union (14).
Guild, S. H., 317 Lumbermens Bldg. (4).
Hall, Edwin J., 2308 N.E. Broadway (12).
Hammond, Philip, 601 U.S. National Bank Bldg. (4).
Hammons, J. W., Rt. 1, Box 713, Tigard.
Harrison, Elaine, 3226 S.E. 82nd Ave. (66).
Hawthorne Realty Co., 4100 S.E. Hawthorne Blvd. (15).
Heberling, W. A., Rt. 1, Box 62-A, Scappoose.
Hillsdale Realty, 1509 S.W. Sunset Blvd. (19).
Hirsh, Paul, 122 S.W. Salmon St. (4).
Hogan Realty, 7974 S.E. Foster Rd. (6).
HOLBROOK, JEFFERY, Title & Trust Bldg. (4).
Home Master Sales Co. Inc., 1428 N.E. 101st Ave. (16).
Horn, Richard C., 3114 N.E. Sandy Blvd. (12).
Horsfeldt, A. A., 4122 N.E. Broadway (13).
Hoskins, G. C., 8225 S.W. Barnes Rd. (1).
Howe, Mrs. Lena P., 2456 N.W. Johnson (10).
Hoyer, F. J., 317 Lumbermens Bldg. (4).
Hubbard, John K., 404 George White Bldg. (4).
Hull, Stephen A., Terminal Sales Bldg. (5).
Idzal, Thelma P., 7238 N. Burlington (3).
Industrial Delpmt. Service (Chas. W. Hill), 419 S.W. Stark St. (4).
Industrial Realty Corp., 1111 S. E. Sandy Blvd. (14).

**In Portland, Ore.**

*Consult Commonwealth for quality service in*

- MORTGAGE LOANS
- TITLE INSURANCE
- ESCROW

**COMMONWEALTH, INC**
**200 EQUITABLE BLDG., AT 8141**

Ireland Inc., Reade M., P.O. Box 150, Oregon City.
Irwin Co., A. H., 2730 N.E. Broadway (12).
Jensen & Associates, E. A., 2454 N.E. Sandy Blvd. (12).
Jensen, Robert J., 3720 S.E. Hawthorne Blvd. (15).
Johnson, A. J., 916 S.E. Hawthorne Blvd. (14).
Johnson, Lynn D., 3115 E. Burnside (15).
Jones, Chester A., 620 E. Powell, Gresham.
Jones, Dudley, 421 S.W. 6th (4).
Justice & Son, W. C., 3335 S.E. Hawthorne Blvd. (15).
Kahn, Robert L., P.O. Box 991 (7).
Kappler Realty, 6335 N. Interstate (11).
Karnopp Co., J. L., 209 Builders Exchange Bldg. (4).
Keeney-Bowman Co., 248 S. Columbia St., Seaside.
Kelley & Sons, John L., 5627 S.E. Woodstock Blvd. (6).
Ketell Realty Co., 224 Board of Trade Bldg. (4).
Kiss, Betty, 4315 N.E. Sandy Blvd. (13).
Kight & Son, F. M., 3300 S.E. Belmont (15).
Killam, Graham, 4400 N.E. Hancock & U.S. 431 (13).
Klein, Cora E., 909 N.W. 24th Ave. (10).
Klepper, W. H., 4205 N.E. 21st (11).
Knowlton Realty Co., 2839 S.E. 63rd (6).
Koenig, Margaret, 60 N.E. 44th Ave. (15).
Kraninger, Lyle D., 1030 S.E. Hawthorne Blvd. (14).
LaDu Realty Co., 4007 N. Interstate (12).
Lafky Realty, 1829 N.E. Broadway (12).
Lake Oswego Development Co., The, Box 562, Oswego.
Lambert, Francis, 7404 S.E. 36th (2).
Lambert, Joe H., 4211 N.E. Broadway (13).
LaPin, Frank J., 1111 S.E. Sandy Blvd. (14).
Larrowe, Bert, 3645 N.E. Sandy Blvd. (13).
Leckenby, Alfred, 520 American Bank Bldg. (5).
Leib, Howard, 314 S.W. 9th (5).
Lincoln, Irving B., 221 American Bank Bldg. (5).
Linn Realty Co., Les, 8205 S.E. 45th Ave. (6).
Lively, Earl B., 1625 N.E. Killingsworth (11).
Lowe, E. J., 122 S.W. Salmon St. (4).
Lucke, Richard H., 1214 U.S. Nat'l Bank Bldg. (4).
Lumm, Fred Sr., 3226 S.E. 82nd (66).
Macnamara, Gerard, 1020 S.W. Taylor (5).
Malone Realty Co. (W. O. Malone), 210 Weatherly Bldg. (14).
Mann, Robert C., 5105 N.E. 27th Ave. (11).
Manor Homes, 7300 N.E. Glisan (16).
Marcus Realty, P.O. Box 489, Gresham.
Marshall, Thomas W., 6905 S.E. 52nd (6).
Marsters, Eda, 1804 N.E. 14th (12).
Martin Co., M. C., 4625 S.E. Woodstock Blvd. (6).
Martin, Myron, 2604 N. Lombard (17).
Martin, Norval H., 4035 N.E. Sandy Blvd. (13).
Mathisen-Demorest Co., 6300 S.E. Foster Rd. (6).
McCall Realty, 1001 Loyalty Bldg. (4).
McGowan, F. C., 618 Lumbermens Bldg. (4).
McGUIRE, FRANK L., 328 S.W. Washington (4).
McKeen, Ernest E., 525 Corbett Bldg. (4).
McLean, Allan E., 507 Henry Bldg. (4).
Medak Realty, 1014 N. E. Broadway (12).
Meigs & Freyer, 1503 N.E. Couch (14).
Metropolitan Realty Co., 408 S.W. Oak (4).
Metzger-Parker Co., 200 Woodlark Bldg. (5).
Midlam Brokerage Co., I. L., 203 S.E. Alder (14).
Miller Brokerage & Inv. Co., 7900 S.W. Barber Blvd. (19).
Miller Realty Co., 5621 N.E. 30th Ave. (11).
Moore, Clarence A., 4925 N.E. 24th Ave. (11).
Moores, Chester A., 421 S.W. 6th Ave. (4).
Morrison, Helen M., 1818 S.E. 25th Ave. (15).
Murney, Cora E., 306 Corbett Bldg. (4).
Murney, Keith H., 305 S.W. 4th (4).
Natarius, M. A., 2419 N.E. Sandy Blvd. (12).
National Mortgage Co., 305 S.W. 4th Ave., (4).
Nelson, E. R., 8118 S.E. 13th Ave. (2).
Nelson Realty Inc., Emil, 10324 N.E. Halsey (20).
Newman, A. D., 225 Corbett Bldg. (4).
NORRIS, BEGGS & SIMPSON, 200 Alderway Bldg. (5).
Nosler, Lyle, 2930 S.W. Sunset Blvd. (19).
Ogden & Gravelle, 915 N. Shaver St. (12).
Oregonian Publishing Co., 1320 S.W. Broadway (1).
Oregon-Journal, 800 S.W. Front Ave. (4).
Oregon Realty Co., 7636 N.E. Glisan (16).
O'Reilly, R. D., 520 S.E. Morrison (14).
Orem, R. L., Box 4410 (8).
Otto & Harkson Realty Co., 2508 S.E. Clinton (2).
Oxley, John J., 408 S.W. 3rd (4).
Pacific First Federal Svgs. & Loan, 801 S.W. 6th (4).
Pacific Title Insurance Co., 315 S.W. 4th (4).
Paine, Charles L., 304 S.W. 4th Ave. (4).
Palumbo, Alex, 607 N.E. 151st (16).
Parrott, P. H., 2815 N.E. 15th (12).
Payne & Faust, 1515 N.E. Broadway (12).
Pederson, Oscar, 3522 N.E. Cadet (20).
Peninsula Mortgage Co., 8527 N. Jersey St. (3).
Peters, Al, 10041 N.E. Glisan (16).
Phillips, W. R., 4512 S.E. Woodstock (6).
Plummer, Norman B., 628 Henry Bldg. (4).
Porter, Horace G., 413 S.W. Stark (4).
Port Investment Co., 310 Times Bldg. (4).
Portland Trust Bank (Robert B. Hurd).
Portland Trust Bank, P.O. Box 990 (7).
Prochaska, L. C., 332 S.W. Oak (4).
Properties Inc., 406 Title & Trust Bldg. (4).

**FRANK L. McGUIRE, INC.**

*41,125 Closed Real Estate Sales*

Homes — Lots
Suburban Property

**328 S. W. Washington St.**
**PORTLAND 4, OREGON**

*Established 1908*

***Branch Offices***
**Vancouver, Wash.**

Property Service Corp. Ltd., 720 N.E. 12th (14).
Quin, Henry J. C., 1201 Wilcox Bldg. (4).
Ragsdale, Merle R., 4150 N.E. Hoyt (13).
Rahoutis, George A., 211 Builders Exchange Bldg. (4).
Real Estate School of Oregon, 1008 S.W. 6th Ave. (4).
Realty Loan Corp., 400 Henry Bldg. (4).
Renner, Alvin B., 8424 S.W. 22nd (19).
Rinella, Gus, 2725 N.E. Broadway (12).
Ringler, Charles, 205 Board of Trade Bldg. (4).
Ritter-Lowe & Co., 122 S.W. Salmon St. (4).
Ross & Marks, 413 S.W. Stark (4).
Royal Realty Co., 3256 N.E. 69th Ave. (13).
Samuel, Cecil H., 6906 N.E. Sandy Blvd. (13).

**HOLBROOK-WALSTROM**

*Property Counselors*

Real Estate
Consultants and
Valuators

**623 S.W. Oak** **Broadway 0553**
**PORTLAND 5, OREGON**

**THE SIMMS CO.**

*For 40 Years Specializing in*

SALES & LEASES
COMMERCIAL
INCOME
AND
INDUSTRIAL
PROPERTIES

•

**Platt Building**
**ATwater 5187**
**PORTLAND, OREGON**

***PORTLAND (Cont.)***

Saxon, Wm. F., 2909 N. Lombard (17).
Saxton Real Estate, E. L., 3537 S.E. Hawthorne Blvd. (15).
**Sayles Real Estate, 1625 N.E. Killingsworth (11).**
**Schmale, Olive A., 6416 S.E. Foster (6).**
**Securities Inc., 1300 E. Burnside (14).**
**Sengstake & Associates, 1219 S.W. 19th (5).**
**Settlemier, Jesse H., 722 S.E. 54th (15).**
**Sexton, Fred F., 3059 N.E. Glisan (12).**
Shady, C. J., 4136 N.E. Broadway (13).
**Sharp, Hilda Lontina, 2745 N.W. Raleigh (10).**
**Sheasgreen, Harriet A., 0333 S.W. Nebraska (1).**
**Shelley, Joseph F., 215 Park Bldg. (5).**
**Shindler & Hockman Inc., 651 Morgan Bldg. (5).**
Sidor, Victor A., 6473 S.W. Loop Dr. (19).
**SIMMS CO., 208 Platt Bldg. (5).**
**SIMMS, WALLACE R., 208 Platt Bldg. (5).**
**SIMPSON, DAVID B., 200 Alderway Bldg. (5).**
**Skinner, George C., 6415 N.E. Prescott (13).**
Smith Realty Co., Don, 7311 N.E. Sandy Blvd. (13).
**Somerville, Robert, 619 Cascade Bldg. (4).**
Spliid, Waldemar, 212 Corbett Bldg. (4).
**Staben, Claude K., 8106 N. Denver Ave. (17).**
**Stanley & Assoc., Wm. C., 4110 N.E. 37th Ave. (13).**
**Starr Real Estate, 2001 E. Burnside (15).**
Stepp, Harry W., 805 Title & Trust Bldg. (4).
Stoernig, Ernest E., 7707 S.E. 82nd Ave. (66).
**Stone, Helen W., 2314 S.W. Vista (1).**
**Stout, Earl O., 325 S.E. 80th (16).**
**Strand, Albert T., 520 S.E. Morrison (14).**
**Strong & Brewster, 805 American Bank Bldg. (5).**
**Stroup, Chester L., 817 N. Portland Blvd. (11).**
**Sullivan, Ethel, 2625 N.E. 35th Ave. (13).**
Sunset Realty Inc., 6320 S.W. Capitol Hwy. (19).
Tarbell, F. M., 6410 S.E. Milwaukie (2).
Teepe Co., A. G., 3114 N.E. Sandy Blvd. (12).
**Templeman, Andrew P., 1007-8 Corbett Bldg. (4).**
**Templeman, W., 6431 N.E. Union (11).**
**Therkelsen, Cathot, 509 Lumbermens Bldg. (4).**
Thompson, Sidney L., Loyalty Bldg. (4).
Title & Trust Co., 321 S.W. 4th (4).
Trip, Harry O., 6807 N. Denver (17).
Twerdal Realty, 2641 S.E. 75th (6).
Vincent Inc., Dean, 333 S.W. Park (5).
Wagner, Lynn B., 4122 N.E. Broadway (13).
Wallac, Charles S., 1439 S.W. Jefferson (1).
Walling, Ben F., 267 "A" Ave., Oswego.
**WALSTROM, RALPH, Title & Trust Bldg. (4).**
Warren, Harry E., 617 Henry Bldg. (4).
Wayt, George W., 1536 N.E. Broadway (12).
**Welch Real Estate Co., 1815 N.E. Broadway (12).**
West, R. B., 710 Killingsworth (11).
West, Tom H., 2916 N. Lombard (17).
**Westmoreland Realty Co., 1158 S.E. Powell Blvd. (2).**
**Wheeler-Frost Realty Co., 2039 S.E. 39th Ave. (15).**
**White Star Realty Co., 5415 N. Walker St. (3).**
Wiesmann, John B., 3008 N.E. Alberta (11).
Wiggins Co., J., 801 Corbett Bldg. (4).
**Wiley, Stanley C., 225 Corbett Bldg. (4).**
Wilhelm, Lou, 2905 S.E. Franklin (2).
Williams Realty, S.W. Barbour Blvd. at 30th (19).
Williamson, James F., 225 S.W. Broadway (5).
**Winter, Ed L., 333 N.E. Killingsworth (11).**
Wolverton & Cooney, 6032 S.E. Milwaukie (2).
**Woodward & Draper, 805 Title & Trust Bldg. (4).**
Worrell, Wm. V., 3374 S.E. 39th Ave. (2).
**Young, Lila Sengstake, 7709 S.E. 31st (2).**

## Salem
## Board of Realtors

Active Members, 93; Others, 35.
**President: Alvin E. Isaak, 322 N. Church St.**
**Secretary: John E. Black, 1460 State St.**
Amundson, Elmer M., 425 Oregon Bldg.
Armstrong, Tom, 1595 Norway St.
Beckett, A. E., 191 S. High St.
Bell, George H., Stayton.
Black, John E., 1460 State St.
Bliven, William E., 647 N. High St.
Bourne, Joe L., 1140 N. Capitol St.
Bowder, Cliff, 1890 Fairgrounds Rd.
Bowes, Alden, 224 N. High St.
Boydston, W. A., 629 Mill St., Dallas.
Brown, Stanley, 167 S. High St.
Byrkit, Ed, 1346 Saginaw St.
Calaba, Rudy, 477 Court St.
Childs, Leo N., 1980 Fairgrounds Rd.
Cluett, Nila, 1980 Fairgrounds Rd.
Colbath, Benjamin, 515 Court St.
Crose, Al J., 1980 Fairgrounds Rd.
Dann, John J., 405 N. High St.
Denton, George G., 344 State St.
DeWitt, Joe E., 316 N. Church St.

**AL ISAAK & CO., Realtor**

*General Real Estate*

**322 N. Church St., Salem, Ore.**

**Phone 4-3311 — 3-7820**

ALVIN E. ISAAK

We make trades anywhere in United States, and will cooperate through and with any realtor.

Duncan, A. N., 12 Ladd & Bush Bldg.
Dunn, W. Earl, 904 N. Pacific Hgwy., Woodburn.
Ferris, Roy S., 134 S. Liberty St.
Gies, C. A., 1748 Center St.
Gillette, C. Fred, 109 E. Main St., Monmouth.
Goodwin, William, 344 State St.
Grabenhorst, Coburn, 134 S. Liberty St.
Grabenhorst, George H., 134 S. Liberty St.
Grabenhorst, George H. Jr., 134 S. Liberty St.
Grabenhorst, Richard, 134 S. Liberty St.
Hill, Kenneth, 1165 E. Chemawa Rd.
Himmel, Joe, 365 N. Capitol St.
Hobson, Douglas, Rt. 7, Box 211, Labish.
Holmes, Arthur W., 647 N. High St.
Hume, O. V., 167 S. High St.
Hunter, E. M., 5330 S. Pacific Hgwy.
Hutchison, J. W., 1131 Edgewater St.
**ISAAK, ALVIN E., 322 N. Church St.**
Isherwood, Blanche, 1910 Wallace Rd.
Jones, Allen C., 231 N. High St.
Jones, Ronald, 1955 Fairgrounds Rd.
Jones, Walter, 322 N. Church St.
Kent, Calvin, 456 N. Church St.
Kilgore, Claude, 390 S. Lancaster Dr.
Klumpp, L. E., 3055 Portland Rd.
Krueger, William G., 147 N. Commercial St.
Larsen, A. A., 191 S. High St.
LeClerc, J. E., 1696 N. Capitol St.
Lukinbeal, Ed, 433 N. High St.
Mason, B. M., 164 S. Commercial St.
McGlauflin, E. A., 1035 Broadway.
McKillop, A. W., 493 Center St.
McMillin, Harold D., Rt. 2, Silverton.
McMullen, V. D., 285 State St.
Miller, E. A., 167 S. High St.
Miller, J. M., 167 S. High St.
Minier, Walter, 164 S. Commercial St.
Morrison, Ted, 250 N. High St.
Moses, William E., 331½ State St.
Murphy, Claude H., 635 S. Liberty St.
Musgrave, Walter, 1211 Edgewater St.
Nelson, Chet, 1590 S. Commercial St.
Nelson, Robert V., 229 N. Liberty St.
Nelson, Theo G., 702 N. High St.
Ohmart, Lee, 477 Court St.
Paulson, Conrad P., 229 N. Liberty St.
Picha, Burt, 379 N. High St.
Potter, Ed, 215 S. High St.
Prall, Clyde, 154 S. High St.
Ramsey, James S., 427 Ferry St.
Rawlins, Fred L., 605 Chemeketa St.
Reeve, C. W., 1860 Mission St.
Reimann, Leo, 201 S. High St.
Reimann, Rich L., 201 S. High St.
Richardson, J. W., 637 N. High St.
Sanford, Rex, 337 N. High St.
Schreder, Ed, 167 S. High St.
Skinner, Gordon L., 411 Masonic Bldg.
Smith, C. D., 3266 Abrams Ave.
Steeves, Robert W., 229 N. Liberty St.
Stevens, W. Bert, 379 N. High St.
Stites, Dorman C., 3435 Center St.
Stuller, Cecil W., 985 Edgewater St.
Sullivan, Robert B., 3285 S. 12th St.
Summers, Charles D., 1725 State St.
Thoastad, Olaf, 941 N. Capitol St.
Todd, Roy, 2319 State St.
Ullman, Percy, 209 Oregon Bldg.
Vicary, G. A., 3980 Cherry Ave.
Walters, George, 960 S. Commercial St.
Watts, Allan S., 4943 N. River Rd.
Young, J. B., 433 N. High St.
Zwaschka, E. J., 1745 Grant St.

**1103 N. BAKER STREET** **PHONE 8031**

**KNIGHT'S HOMES**

C. L. (Bill) KNIGHT and THELMA E. KNIGHT, *Realtors*

HOMES — FARMS — *REAL ESTATE OF ALL KINDS*

**POST OFFICE BOX 421** **McMINNVILLE, OREGON**

## Santiam
## Realty Board

Active Members, 7; Others, 19.
**President: Helen E. O'Malley, 711 Holley Rd., Sweet Home.**
**Secretary: Wally Atkinson, 2185 S. Santiam Hgwy., Lebanon.**
Atkinson, Wally, 2185 S. Santiam Hgwy., Lebanon.
Cubbison, Fred, 845 Lebanite Dr., Lebanon.
Landon, M. M., 1021 "M" St., Sweet Home.
MaGee, Alice E., 1017 "M" St., Sweet Home.
McFarlan, Earl, 1017 "M" St., Sweet Home.
O'Malley, Helen E., 711 Holley Rd., Sweet Home.
Rinker, Ira, 1252 "M" St., Sweet Home.

## Seaside
## Realty Board

Active Members, 17; Others, 2.
**President: Roy A. Hicks, 601 Broadway.**
**Secretary: John S. Baily, Ave. "A" at Holladay.**
Baily, John S., Ave. "A" at Holladay.
Cutler, J. E., Gearhart.
Davis, Mayme G., Ave. "A" at Holladay.
Feild, Edna E., 720 Oceanway.
Hicks, Roy A., 601 Broadway.
Hurd, George L., Box 12, Arch Cape.
Lange, Chas. F., 801 Beach Dr.
Manion, Wm. R., Ave. "A" at Holladay.
Myers, Bertram L., 599 Broadway.
Nelson, Norman H., Ave. "A" at Holladay.
Richanbach, Sol, Ave. "A" at Holladay.
Russell, Clare Z., P.O. Box 1198, Warrenton.
Russell, Elmer C., P.O. Box 1198, Warrenton.
Sabey, Arvin, 720 Oceanway.
Sawyer, Lucille K., Box 5, Cannon Beach.
Tewksbury, Sidney B., 1111 S. Holladay.
Washbond, Edgar N., 124 W. 6th St., Gearhart.

## Springfield
## Realty Board

Active Members, 11; Others, 9.
**President: A. M. (Doc.) Williams, 447 4th St.**
**Secretary: Violet V. Shockley, 731 Main St.**
Allen, Thomas J., 1749 Main St.
Allen, Vernon, 321 Main St.
Crosby, Max, Vida.
Graham, Marguerite, 1602 J St.
Hazelton, Marjorie, 1651 Main St.
Hecketsweiler, O. J., 616 A St.
Kephart, Tom, 208 Main St.
Sassaman, Raymond, 217 First St., Oakridge.
Shockley, Violet V., 731 Main St.
Williams, A. M., 447 4th St.
Zimmerman, Ersel, 641 Main St.

### St. Helens

*(Individual Member)*
Steele, Elmer T., 105 N. Highway, Station A.

## Tillamook County
## Realty Board

Active Members, 17; Others, 3.
**President: Helen Stevens, 308 Main Ave., Tillamook.**
**Secretary: W. Clent King, 2006 3rd St., Tillamook.**
Case, Claude E., 3258 79th Ave., Portland.
DuFrain, Ted, Rockaway.
Ferrell, Merle F., Nehalem.
Ford, E. W., Garibaldi.
Kerr, R. D., 2006 3rd St., Tillamook.
Knight, Franklin E., Nehalem.
Lane, Ben S., Manzanita.
Lindley, Ruth, Garibaldi.
Oowens, Howard, Cloverdale.
Rosenberg, J. H., Tillamook.
St. Onge, Mrs. T. J., Garibaldi.
Schmidt, M. L., Tillamook.
Stevens, Helen E., 308 Main, Tillamook.
Stevens, W. B., 308 Main, Tillamook.
Sutherland, G. A., Rockaway.
Van Bergen, C. E., Nehalem.
Ward, G. H., Tillamook.

## Umatilla County
## Realty Board

Active Members, 8; Others, 5.
**President: G. F. Hodges, 243 S. Main St., Pendleton.**
**Secretary: Stuart F. Wylde, Box 376, Pendleton.**
Ballenger, J. C., Hermiston.
Blackler, Russel, Milton-Freewater.
Carter, Sprague H., 256 S.E. First St., Pendleton.
Dayhuff, A. C., Title Insurance Bldg., Pendleton.
Hodges, G. F., 243 S. Main St., Pendleton.
Johnson, Guy H., 107 S. E. Court Ave., Pendleton.
Morrison, W. H., 236 S.E. First St., Pendleton.
Schultz, Oscar, 134 S.SE. Court Ave., Pendleton.

## Washington County
## Realty Board

Active Members, 28; Others, 9.
**President: Harold F. Meyer, 131 S. First St., Hillsboro.**
**Secretary: D. Reid Cottrell, 136 S. 2nd St., Hillsboro.**
Blakely, John C., 8811 S.W. Canyon Rd., Portland.
Brauer, H., 947 E. Baseline, Hillsboro.
Bucher, W. H., 5300 S.W. Scholls Ferry Rd., Portland.
Bump, Kenneth A., 1930 Coucil St., Forest Grove.
Currin, H. W., 134 E. Main St., Hillsboro.
Davis, Leon, 227 E. Washington St., Hillsboro.
Farrier, Alvin E., Tualatin Valley Hgwy., Aloha.
Griffith, E. A., 950 Canyon Rd., Beaverton.
Gollihur, R. H., 6417 S.W. Canyon Rd., Portland (1).
Hibbard, Earl, 8903 S.W. Canyon Rd., Portland.
Hughes, Lester, 1903 Main St., Forest Grove.
Ide, Russell, 316 E. Main St., Hillsboro.
Jakobson, Addison, 14830 S.W. Farmington Rd., Beaverton.
LeCrone, Rolfe, Cornelius.
Meeke, John, E. Main St., Hillsboro.
Meyer, Harold F., 131 S. First St., Hillsboro.
Miller, Sam, 12825 N.W. Cornell Rd., Portland.
Nelson, C. Henry, S. 2nd Ave., Hillsboro.
Person, Jack, 238 S. 2nd St., Hillsboro.
Poulin, A. J., 881 S.W. Canyon Rd., Beaverton.
Reeher, B. H., 1920 21st Ave., Forest Grove.
Richardson, Clare W., 244 N. 3rd Ave., Hillsboro.
Seabold, Jack N., 337 E. Main St., Hillsboro.
Snyder, Dollie G., Box 227, Aloha.
Stassens, E. G., 9021 S.W. Canyon Rd., Portland (1).
Thomas, N. L., 255 N.E. Canyon Rd., Beaverton.
Vincent, A. H., Box 809, Tigard.
Waltz, Homer H., 1905 Pacific Ave., Forest Grove.

## Yamhill County
## Realty Board

Active Members, 21; Others, 15.
**President: Thelma E. Knight, 1103 N. Baker St., McMinnville.**
**Secretary: W. F. "Bill" Heppner, 2309 Portland Rd., Newberg.**
Abner, P. L. (Werhley & Abner), 703 E. First St., Newberg.
Austin, George K. (Yackey R.E.), 313 E. First, Newberg.
Chamberlin, Homer A., 300 E. First St., Newberg.
Christensen, Louis M., Wright Bldg., McMinnville.
Cramer, N. A. (Cramer Rlty. Co.), 231 Baker St., McMinnville.
Gardner, Dan, 624 3rd St., McMinnville.
Gearin, Anna R. (Gearin & Co.), 600½ E. First St., Newberg.
Gunzel, C. R., 1350 Baker St., McMinnville.
Heppner, W. F. "Bill", 2309 Portland Rd., Newberg.
Herman, Leo K., Dundee.
Hessemer, Leora (Peoples Exch.), 306 College Ave., McMinnville.
Hostetler, W. W., 217 N. Baker St., McMinnville.
**KNIGHT, CALEB L. (Knight's Homes), 1103 N. Baker St., McMinnville.**

KNIGHT, THELMA E. (Knight's Homes), 1103 N. Baker St., McMinnville.
Myers, Florence W. (Myers Realty), 219 W. Main, Carlton.
Robbins, Marion B. (Newberg Rlty.), 144 S. College St., Newberg.
Torbet, H. W. (Amity Rlty.), Torbet Bldg., Amity.
Wehrley, Robert W. (Wehrley & Abner), 703 E. First St., Newberg.
Wilcox, H. C., 323 N. Davis St., McMinnville.
Williams, Mahlon (Cramer Rlty. Co.), 231 Baker St., McMinnville.
Yackey, Joseph R., 313 E. First St., Newberg.

## Union-Wallowa County Realty Board

Active Members, 13; Others, 2.
**President: W. E. Wilkins, 113 Depot St., LaGrande.**
**Secretary: Miss Nelle Grimmett, P.O. Box 814, LaGrande.**
Berry, Claude, LaGrande.
Duncan, Mrs. Eva, Cove.
Grimmett, Miss Nelle, LaGrande.
Knight, L. C., Union.
Ortman, W. J., Enterprise.
Shaw, Harold, Box 762, La Grande.
Skaggs, Guy, Enterprise.
Thomas, Wm. S. (Bill), LaGrande.
Westenskow, Alfred, LaGrande.
Wilkins, W. E. (Bill), LaGrande.
Williamson, Lowell, LaGrande.
Williamson, W. E., LaGrande.
Witty, M. V., Joseph.

# PENNSYLVANIA

Abington—See East Montgomery, Philadelphia.
Aldan—See Delaware County.
Aliquippa—See Beaver County.
Ambler—See Central No. Pennsylvania, East Montgomery County, Norristown, Philadelphia.
Annville—See Lebanon County.
Archbald—See Scranton.
Ardmore—See Main Line, Philadelphia.
Arnold—See New Kensington.
Bala-Cynwyd—See Main Line.
Bala-Cynwyd—See Philadelphia.
Bangor—See Easton.
Beaver Falls—See Beaver County, Pittsburgh.
Bentleyville—See Monongahela Valley.
Berkley Hills—See Cambria County.
Berwick—See Columbia-Montour.
Berwyn—See Chester County, Main Line.
Birdsboro—See Reading.
Bloomsburgh—See Columbia-Montour.
Braddock—See Pittsburgh.
Bradford—See McKean County.
Bradford Woods—See Pittsburgh.
Bridgeport—See Norristown.
Bridgeville—See Pittsburgh.
Bristol—See Bucks County.
Brookline—See Delaware County.
Brookville—See Tri-County.
Broomall—See Delaware County.
Brownsville—See Pittsburgh.
Bryn Mawr—See Delaware County, Main Line, Philadelphia.
Buckingham—See Bucks County.
Burnham—See Lewiston.
California—See Pittsburgh.
Cannonsburg—See Washington.
Carbondale—See Scranton.
Carlisle—See Harrisburg.
Carmichael—See Uniontown.
Carnegie—See Pittsburgh.
Catasauqua—See Allentown.
Chalfont—See Bucks County.
Charleroi—See Monongahela Valley, Pittsburgh.
Cheltenham—See East Montgomery County, Philadelphia.
Chester—See Delaware County.
Chestnut Hill—See Easton, Philadelphia.
Clairton—See Pittsburgh.
Clearfield—See Tri-County.
Clifton Heights—See Delaware County.
Coatsville—See Chester County.
Cochranton—See Meadville.
Collingdale—See Delaware County.
Colmar—See Central No. Pennsylvania.
Columbia—See Lancaster.
Conneaut Lake—See Meadville.
Connellsville—See Uniontown.
Conshohocken—See Norristown.
Coraopolis—See Pittsburgh.
Cornwells Heights—See Bucks County.
Corry—See Erie.
Cresson—See Altoona.
Croydon—See Bucks County.
Danville—See Columbia-Montour.
Darby—See Delaware County.
Davault—See Chester County.
Donora—See Monongahela Valley.
Downington—See Chester County.
Doyleston—See Bucks County.
Drexel Hill—See Delaware County.
Dublin—See Bucks County.
Dubois—See Tri-County.
Dunmore—See Scranton.
East Berlin—See York.
E. McKeesport—See Pittsburgh.
East Pittsburgh—See Pittsburgh.
Easton—See Allentown.
Eddington—See Bucks County.
Edwardsville—See Wilkes-Barre.
Eighty-Four—See Washington.
Elkins Park—See E. Montgomery County.
Elwood City—See Pittsburgh.
Emmaus—See Allentown.
Etna—See Pittsburgh.
Fairview Village—See Norristown.
Farrell—See Shenango Valley.
Feasterville—See Bucks County.
Fernwood—See Delaware County.
Fleetwood—See Reading.
Flourtown—See Philadelphia, East Montgomery County.
Folsom—See Chester, Delaware County.
Forty Fort—See Greater Wilkes-Barre.
Fredericktown—See Monongahela Valley.
Germantown—See Philadelphia.
Gilbertsville—See Norristown.
Gibsonia—See Pittsburgh.
Girard—See Erie.
Glen Mills—See Delaware County.
Glen Moore—See Chester County.
Glenshaw—See Pittsburgh.
Glenolden—See Delaware County.
Glenside—See E. Montgomery County, Philadelphia.
Hanover—See York.
Harbor Creek—See Erie.
Harleysville—See Central No. Pennsylvania.
Harvey's Lake—See Greater Wilkes-Barre.
Hatboro—See Bucks County, E. Montgomery County, Philadelphia.
Haverford—See Main Line, Philadelphia.
Havertown—See Delaware County.
Hollidaysburg—See Altoona.
Homestead—See Pittsburgh.
Huntington Valley—See E. Montgomery County.
Ingomar—See Pittsburgh.
Jamestown—See Greenville.
Jeannette—See Pittsburgh.
Jenkintown—See E. Montgomery County, Philadelphia.
Johnstown—See Cambria County.
Kennett Square—See Chester County.
King of Prussia—See Norristown.
Kingston—See Wilkes-Barre.
Kulpmont—See Northumberland County.
Kutztown—See Reading.
Langhorne—See Bucks County, Philadelphia.
Lansdale—See Central No. Pennsylvania.
Lansdowne—See Delaware County, Philadelphia.
Lemoyne—See Harrisburg.
Levittown—See Bucks County.
Lewisburg—See Northumberland.
Liberty Boro—See McKeesport.
Ligonier—See Pittsburgh.
Lima—See Delaware County.
Lincoln Park—See Reading.
Line Lexington—See Central N. Pennsylvania.
Littlestown—See York.
Mahony City—See Pottsville.
Malvern—See Chester County.
Manoa—See Delaware County.
Marcus Hook—See Chester.
Mars—See Pittsburgh.
Marshalls Creek—See Pocono Mts.
Masontown—See Uniontown.
Masury—See Shenango Valley.
McAdoo—See Greater Hazleton.
McKeesport—See Pittsburgh.
McKees Rocks—See Pittsburgh.
Mechanicsburg—See Harrisburg.
Media—See Delaware County.
Merion—See Delaware County, Main Line, Philadelphia.
Middletown—See Harrisburg.
Midland—See Beaver County.
Millvale—See Pittsburgh.
Milomont Park—See Chester.
Milton—See Northumberland.
Minersville—See Pottsville.
Monaca—See Beaver County.
Monessen—See Monongahela Valley.
Moon Run—See Pittsburgh.
Morrisville—See Bucks County.
Mt. Carmel—See Northumberland County.
Mt. Cobb—See Scranton.
Mt. Lebanon—See Pittsburgh.
Mt. Penn—See Reading.
Nanticoke—See Greater Wilkes-Barre.
Narberth—See Main Line, Philadelphia.
New Hope—See Bucks County.
New Kensington—See Pittsburgh.
New Wilmington—See New Castle.
Newton Square—See Delaware County.
Newtown—See Bucks County.
Nicholson—See Scranton.
North Hills—See E. Montgomery County.
North Wales—See Central No. Pennsylvania.
Northampton—See Allentown.
Norwood—See Delaware County.
Oaks—see Norristown.
Oakmont—See Pittsburgh, Delaware County.
Oreland—See Central N. Penn., East Montgomery County.
Oxford—See Chester County.
Palmyra—See Lebanon County.
Paoli—See Chester County.
Penndel—See Bucks County.
Perkasie—See Bucks County.
Perrysville Branch—See Pittsburgh.
Philadelphia—See Delaware County, East Montgomery, Main Line.
Phoenixville—See Chester County.
Pine Grove—See Schuylkill County.
Pittstown—See Greater Wilkes-Barre.
Plymouth—See Greater Wilkes-Barre.

**Allentown, Penna.**
Appraising — Selling — Insurance — Property Management
**Corner office on the Square.**
**William C. Jackson, S. R. A.**
**100 N. Ninth Street** **HE-4-7211**

Point Carbon—See Pottsville.
Pottstown—See Norristown.
Pottsville—See Schuylkill.
Prospect Park—See Delaware County, Philadelphia.
Punxsutawney—See Tri-County.
Quakertown—See Bucks County.
Quarryville—See Lancaster.
Richboro—See Bucks County.
Richeyville—See Monongahela Valley, Pittsburgh.
Ridgeway—See Tri-County.
Ridley Park—See Chester, Delaware County.
Roaring Spring—See Altoona.
Rochester—See Beaver County.
Rockledge—See E. Montgomery County.
Rosemont—See Main Line.
Roslyn—See E. Montgomery County.
Royersford—See Norristown.
Russellton—See Pittsburgh.
Ruthledge—See Delaware County.
Schuylkill Haven—See Pottsville.
Selingsgrove—See Northumberland.
Sellersville—See Bucks County.
Sewickley—See Pittsburgh.
Shamokin—See Northumberland County.
Sharon—See Shenango Valley.
Sharon Hill—See Delaware County, Philadelphia.
Shenandoah—See Schuylkill County.
Shillington—See Reading.
Sinking Spring—See Reading.
Slippery Rock—See Butler County.
Somerton—See Bucks County, Philadelphia.
Souderton—See Central No. Pennsylvania.
Southampton—See Bucks County.
Springfield—See Delaware County.
St. Clair—See Pottsville.
St. Marys—See Tri-County.
State College—See Lewistown.
Steelton—See Harrisburg.
Strasburg—See Lancaster.
Stroudsburg—See Pocono Mts.
Sumneytown—See Norristown.
Sunbury—See Northumberland.
Swarthmore—See Delaware County.
Sweet Valley—See Wilkes-Barre.
Sykesville—See Tri-County.
Tarentum—See Pittsburgh.
Trevose—See Bucks County.
Turtle Creek—See Pittsburgh.
Unity—See Pittsburgh.
Upper Darby—See Delaware County, Main Line, Philadelphia.
Upper Darby & Sharon Hill—See Delaware County.
Valencia—See Butler County, Pittsburgh.
Verona—See Pittsburgh.
Warrendale—See Pittsburgh.
Warrington—See Bucks County.
Wayne—See Main Line, Philadelphia.
Waynesburg—See Washington.
West Chester—See Chester County.
West Alexander—See Washington.
West Reading—See Reading.
Wexford—See Pittsburgh.
White Oak Heights—See Pittsburgh.
Wilkes-Barre—See Scranton.
Willow Grove—See East Montgomery.
Woodlyn—See Chester.
Wyncote—See East Montgomery County.
Wynnewood—See Philadelphia, Main Line.
Wyomissing—See Reading.
Yeadon—See Delaware County.
Zelienople—See Butler County.

## Allentown Real Estate Board

Active Members, 66.
**President: Charles B. Patt Jr., 1142 Hamilton St.**
**Secretary: Raymond C. Geiger, 445 Linden St.**
Bender, Edward C., 37 S. West St.
Bender, Harry G., 45 N. 10th St.
Best, Clarence W., 1122 Hamilton St.
Binder, E. Fred, 801 Hamilton St.
Bittner, Mark R., 1034 Hamilton St.
Bolich, Charles M., 33 N. 5th St.
Brown, Vincent, 438 N. 6th St.
Butz, Robert S., 4th & Main Sts., Emmaus.
Canouse, John H., 36 S. 7th St.
Cobi, Frederick H., 126 N. 8th St.
Connors, Edwin, 842 Hamilton St.
Cutshall, Naomi A., 629 Turner St.
Deutsch, Robert J., 771 Hanover Ave.
Donald, Edward R., 247 N. 13th St.
Eddy, Albert J., 46 S. 10th St.
Felegy, Michael, 424 Ridge Ave.
Fetzer, Leo J., 2008½ Green St.
Freed, Tilghman, 602 S. 5th St.
Fretz, Paul D., 188 Jefferson St., Emmaus.
Gangewere, Ray L., 1031 Turner St.
Geiger, Raymond C., 445 Linden St.
Geiger, Russel J., 445 Linden St.
Grammes, Arlan J., 124 So. 8th St.
Grammes, Lester A., 145 N. 9th St.
Graul, William J., 126 N. 8th St.
Henninger, Quin A., 457 Linden St.
Henninger, Thomas, 457 Linden St.
Herrity, Joseph T., 323 Linden St.
Iacocca, Nicola, 465 Linden St.
JACKSON, WILLIAM C., 100 N. 9th St.
Jarrett, Daniel M., 212 N. 7th St.
Jarrett, Lincoln R., 842 Hamilton St.
JARRETT, ROSCOE Q., 842 Hamilton St.
Joseph, Esau T., 22 N. 2nd St.
KAHLER, LEE R., 1122 Hamilton St.
Kessler, John C., 241 N. 7th St.
Kessler, John W., 241 N. 7th St.
Kester, Earl S., 519 Linden St.
Kline, Charles H. Jr., 513 Chew St.
Knaake, William H., 115 N. 8th St.
Knoblach, Lawrence W., 12 N. 13th.
Koons, Edwin H., 146 Front St., Catasauqua.
Laros, C. W. & Son, 121 N. 9th St.
Laubach, Howard H., Cement Nat'l Bank Bldg., Northampton.
Lewis, Ted, 10 S. Front St., Easton.

**ALLENTOWN & EASTERN PENNA.**
*in the Heart of the market*
• APPRAISALS
• MORTGAGES
• MANAGEMENT
• RESIDENTIAL
• INDUSTRIAL PLANTS
• CHAIN STORE LOCATIONS
• INVESTMENT PROPERTIES
**ROSCOE Q. JARRETT**
CHARTER MEMBER OF
SOCIETY OF INDUSTRIAL REALTORS
842 Hamilton St. Allentown, Penna.

Newhard, Fred S., 1725 Turner St.
Newman, Monroe F., 23 S. 9th St.
O'Brien, Charles W., 508 Hamilton St.
O'Brien, John R., 508 Hamilton St.
Osenbach, Elmer W., 1512 Hanover Ave.
Patt, Charles B. Jr., 1142 Hamilton St.
Potruch, Maxwell, 23 S. 9th St.
Praid, Morris J., 423 Commonwealth Bldg.
Reinsmith, Gerald J., 936 Hamilton St.
Reinsmith, Martin A., 209 N. 8th St.
Richards, James R., 906 Walnut St.
Rickert, Allen H., 825 Walnut St.
Ritter, Francis, 502 Linden St.
Schott, Ray F., 906 Walnut St.
Shockcor, William T., 1204 Hamilton St.
Smith, Ogden W., 214 W. Main St., Kutztown.
Sohland, Alfred F., 716 Chew St.
Stubbe, Charles P., 519 Linden St.
Turko, Michael S., 224 N. 5th St.
Vargo, Frank G., 513 Chew St.
Wiener, Michael, 112 N. 7th St.

## Altoona Real Estate Board

Active Members, 21; Others, 15.
**President: Robt. F. McDowell, Central Trust Bldg.**
**Secretary: Kendall B. Mattern, Central Trust Bldg., Altoona.**
Basler, E. A., 1100 15th Ave.
Black, Clyde O., 409 Water St., Roaring Spring.
Bloom, C. D., 1501 13th Ave.
Borland, L. W., Penn Central Bldg.

**LEE R. KAHLER**
**1122 Hamilton Street**
**Allentown, Pa.**
Chain Stores and Industrial
Appraisal — Management

**JOHN HILL REAL ESTATE**
1308 12th Ave., Altoona, Pa.
Residential, Commercial
Industrial, Rural

**RAY W. DIMMICK**
*Realtor*
Sales — Appraisals
Property Management
*24 Years of Real Estate Service*
6 W. Broad St. UN 88579
**BETHLEHEM, PA.**

**LANSDALE**
and Vicinity
Real Estate Brokerage
Property Management
Appraisals
*Your Correspondence Invited*
**KENNETH GROSSE, INC.**
—REALTORS—
418 W. Main St. Lansdale, Pa.
Phones Lansdale 5410 — 4940

***ALTOONA (Cont.)***

Cassidy, A. Boyd, Simms Bldg.
Faris, Paul H., Co., Inc., 1201 12th Ave.
Galloway, Joseph, 503 Allegheny, Hollidaysburg.
HILL, JOHN, 1308 12th Ave.
Kilcoyne, John, & Sons, 1105 13th St.
Leopold, L. E., 1207 13th Ave.
McCormick, R. J., 1506 11th Ave.
McDowell, E. F., & Robert F., Central Trust Bldg.
McKillip, H. C., 322 Allegheny St., Hollidaysburg.
McVeys, Inc., 1108 13th St.
Morgan-Martin Co., Central Trust Bldg.
PARSONS, T. CHESTER, 1120 12th Ave.
Seeds, John S., 1115 11th St.
Seidel, Ed, 835 Seventh St.
Shaw, Dean B., 1211-A Eleventh St.
Sheedy, Gerald P., 1330 12th Ave.
Washington, Paul, 406 Laurel Ave., Cresson.

**PARSONS**
—AGENCY—
*Realtors*
SALES — RENTALS
PROPERTY MANAGEMENT
APPRAISALS
Established 1918
1120 — 12th Avenue
ALTOONA, PA.

## Beaver County Board of Realtors

Active Members, 25.
**President: Robert F. Garvin, 682 3rd St., Beaver.**
**Secretary: Irvin G. Hetzler, 214 N. Washington St., Rochester.**
Anderson, Adam, 617 3rd St., Beaver.
Arnold, C. M., P.O. Box 120, New Brighton.
Basinger, Wilbert, 744 Midland Ave., Midland.
Cain, Lee B., 594 3rd Ave., Freedom.
Coates, John M., 1213 7th Ave., Beaver Falls.
Eberhardt, Wm. J., 203 9th St., Monaca.
Flanigan, D. R., 3315 5th Ave., Beaver Falls.
Garvin, Robert F., 682 3rd St., Beaver.
Henderson, Paul, 430 Franklin Ave., Aliquippa.
Hetzler, Irvin G., 214 N. Washington, Rochester.
Kerr, C. Roy, 506 Merchant St., Ambridge.
Kirk, H. E., Beaver Trust Bldg., Beaver.
Lewis, Chester A., 3201 College Ave., Beaver Falls.
Leyda, Earl R., 1415 7th Ave., Beaver Falls.
Lindsay, C. Stuart, 1308 Penn Ave., Monaca.
Locke, O. H., 1231 Penna. Ave., Monaca.
McGeehan, Leo P., 634 Midland Ave., Midland.
Moore, S. C., 384 Franklin Ave., Aliquippa.
Patton, Lester S., 2208 McLean St., Aliquippa.
Senior, Frederick D., (John Senior Agency), 1607 3rd St., New Brighton.
Stammelbach, Albert E., 413 3rd St., Beaver.
Strouss, James S., 458 3rd St., Beaver.
Trumpeter, Gilbert, 1236 Pennsylvania Ave., Monaca.
Urda, John L., (Chas. Kristerfek Agency), 405 Merchant St., Ambridge.
Zuberbuhler, E. C., Benson Bldg., Beaver Falls.

**Bedford**

*(Individual Member)*
Beegle, Harry F. (Suburban R.E. Co.), 120 W. Pitt St.
Fletcher, Harold R. (The Harold R. Fletcher Co.), Box 111.

## Bethlehem Real Estate Board

Active Members, 28; Others, 9.
**President: Edward J. Unger, 153 W. Broad St.**
**Secretary: Spurgeon G. Sigley, 50 W. North St.**
Acme Agency Inc., 100 E. Broad St.
Brown-Borhek, Main & Lehigh Sts.
Callouse, A. E., 706 E. 4th St.
Campbell, H. C., 1207 Beverly Ave.
Chamber of Commerce, 452 Main St.
Deutsch, Clarence, 1422 Center St.
DIMMICK, RAY W., 6 W. Broad St.
First National Bank, 535 Main St.
Fishburn, S. E., Union Bank Bldg.
Herman, William, 224 W. Broad St.
Hower, E. A., 64 Wall St.
Judd, J. Robert, 538 N. New St.
Judd, Merritt F., 620 W. Broad St.
Peterson, Walter F., 555 Main St.
Pillsbury, Lee, 408 E. Broad St.
Rabold, Frank, Bethlehem Steel Co.
Rich, Cy, 2137 W. Union Blvd.
Sandor, Tibor, 1021 W. Broad St.
Schlenker, Robert, 1024 W. Broad St.
Shonk, J. J., 6 W. Broad St.
Sigley, Spurgen, 50 W. North St.
Smith, Miss Elsie, 6 W. Broad St.
Stefko, Edward, 68 E. Broad St.
Stefko, John, 68 E. Broad St.
Sturtevant, B. J., 504 Broadway.
Unger, E. J., 153 W. Broad St.
Woodring-Roberts Corp., Bethlehem Trust Bldg.
Yosko, Joseph, 405 E. 4th St.

## Bucks County Real Estate Board

Active Members, 70; Others, 72.
**President: Fred E. Schnizler, Calif. Rd., Quakertown.**
**Secretary: C. Morell Brown, 81 S. Clinton St., Doylestown.**
Atkinson, Edgar C., Buckingham.
Barness, Joseph, Warrington.
Benner, Joseph, Richboro.
Brown, C. Morrell, Doylestown.
Burgess, William Jr., Morrisville.
Burgner, George W., 16 S. Pa. Ave., Morrisville.
Catalano, Michael J., 226 Mill St., Bristol.
Comstock, Ralph A., Hatobor.
Copeland, Robert M., Feasterville.
Cosner, William P., N. Main St., New Hope.
Drake, Richard E., 72 Bridge St., Norrisville.
Dungan, Donald A., %Walter Finney Agcy., Southampton.
Eastburn, Hugh B., 120 Mill St., Bristol.
Ely, Maurice, N. Main St., New Hope.
Fechtenburg, Richard W., Bristol Pike, Eddington.
Fetter, Virginia A., 912 N. Pa. Ave., Morrisville.
Fisher, Samuel, Box 132, Levittown.
Fretz, Paul D., Perkasie.
Fretz, Richard J., Dublin.
Gardy, Julian W., Doylestown.
Gratz, Samuel U., Mill St. & Hgwy., Bristol.
Grupp, Otto Jr., State & Street Rds., Croydon.
Halperin & Co., J., Box 6, Levittown.
HAPP, CHARLES J., 144 N. Main St., Doylestown.
Heise, William C., Quakertown.
Henkin, Alfred (Community Rlty. Co.), Levittown.
Herod, Bergen, Doylestown.
Hoffman, Robert C., Newtown.
Horn, Stanley, Perkasie.
James, Wynne Jr., Doylestown.
Jones, Charles M., R.D. 1, Sellersville.
Landis, Elbert M., Quakertown Nat'l Bank, Quakertown.
Lapolla, Charles, 1418 Farragut Ave., Bristol.
Lee, J. Stanley, Newtown.

**William A. Emmerick**
**Realtor**
Industrial — Commercial
Residential
INDUSTRIAL SPECIALIST
MONTGOMERY & BUCKS COUNTIES
326 W. Main Street
**Lansdale, Pa.**
Phone 8985 or 8085

Lippincott, Robert H., Doylestown.
Luz, Theodore III, Box 100, Eddington.
Magill, Frank L., Cross Keys, Doylestown.
Massi, Vince, 241 Radcliffe St., Bristol.
McLean, Adam, Bustleton Pike, Feasterville.
Merrick, W. Aubrey, Newtown.
Messina, Anthony, 1121 Radcliffe St., Bristol.
Metter, George M., Parry Bldg., Langhorne.
Molloy, J. Carroll Jr., Doylestown.
Myers, Arlington, Doylestwon.
Naul, Arthur, Doylestown.
Otto, George E., 82 N. Pa. Ave., Morrisville.
Ribgy, J. Alfred, Bristol Pike, Cronwells Hgts.
Righter, Clement M., Newtown.
Rossiter, William A., 375 S. Bellevue Ave., Langhorne.
Scheetz, Harry L., 2nd St. Pike, Southampton.
Schnizler, Fred E., Quakertown.
Slowik, Frank W., 617 State Rd., Croydon.
Smith, Clinton M., Byberry Rd. & Bustleton, Somerton, Philadelphia (16).
Smith, Cyril, 19 S. Main St., Yardley.
Smith, George R., 11 N. Main St., Doylestown.
Smith, Ira W., Langhorne.
Smith, Robert G. Jr., 1209 Pa. Ave., Croydon.
Stahl, Paul J., 2d St. Pike, Southampton.
Stark, Ted, New Hope.
Stinley, Paul H., Sellersville.
Stockham, Thomas B. III, 10 S. Pa. Ave., Morrisville.
Sylvester, Bertie, 120 Bellevue Ave., Penndel.
Townsend, A. P. Jr., Bellevue Ave., Langhorne.
Tracy, George R., Chalfont.
Walsh, Michael F., New Hope.
Welsh, John T., Doylestown.
Wetherill, Parke M., Doylestown.
Willey, Virgil W. Sr., Newtown.
Williams, Allan W., St. & Brownsville Rds., Trevose.
Yunger, Nicholas Jr., Plumsteadville.

**HAPP & SONS**
*Specializing in Bucks County Farms and Estates*
Complete
Real Estate Service
114 N. Main Street
**Doylestown, Pa.**
Phones: 3578 — 3579

**IN SOUDERTON AND NORTH CENTRAL PENNSYLVANIA**
Farms and Residences
★
**PAUL H. MOYER**
177 Main Street, Souderton, Pa.
Phone 3-9473

## Butler County Realtors Association

Active Members, 26; Others, 20.
**President: Garman Murray, N. Main St., Zelienople.**
**Secretary: C. H. Rodgers, 308 N. Washington St., Butler.**
Abrams, James H., 246 S. Main St., Butler.
Adams, Charles B., 805 E. Pearl St., Butler.
Brickle, Earl R., 243 New Castle St.
Brown, Elmer E., 456 N. Bluff St., Butler.
Capers, Amil, 227 E. Jefferson St., Butler.
Ehrman, Marguerite, 304 Fairview Ave.
Eisler, Paul, 257 S. Main St., Butler.
Feldstein, Leonard, 302 E. Brady St., Butler.
Getty, W. D., R.D. #2, Valencia.
Greene, Allen D., 314 S. Main St., Butler.
McMahan, Mildred G., 244 S. Main St., Butler.
Murray, Garman, Zelienople.
Murray, Thomas, N. Main St., Zelienople.
Nevins, Clifford R., 108 N. McKean St., Butler.
Nicholas, Ralph, 324 S. McKean St., Butler.
Nicholas, Ralph A., Jr., 324 S. McKean St., Butler.
Nicklas, Agnes R., Box 101A, R.D. 1, Leslie Rd., Valencia.
Rodgers, C. H., 308 N. Washington St.
Rodgers, J. Robert, 236 W. New Castle St., Slippery Rock.
Shields, Carl E., 408 N. Main St., Butler.
Shields, Elsie, 408 N. Main St., Butler.
Smith, C. P., 106 Wilkins Ave., Butler.
Stein, C. L., 104 E. Diamond St., Butler.
Towzey, Gertrude S., 308 N. Washington St., Butler.
West, Weldon P., 136 S. Main St., Butler.
Yannotty, Flory, 112 4th Ave., Butler.

## Cambria County Board of Realtors

Active Members, 12; Others, 8.
**President: John E. Sorka, 309 Market St., Johnstown.**
**Secretary: Lawrence Ashcraft, 300 Market St., Johnstown.**
Ashcraft, Lawrence C., 300 Market St., Johnstown.
Genovese, Frank N., 418 Lincoln St., Johnstown.
Gresh, William P., 438 Franklin St., Johnstown.
Lopresti, Philip, 611 Broad St., Johnstown.
Lyons, Sam, Indiana.
Minno, George, 225 Franklin St., Johnstown.
Mock, T. Elmer, 742 Railroad St., Johnstown.
Perry, Ross, 156 Adams St., Johnstown.
Siciliano, Stephen J., 418 Lincoln St., Johnstown.
Sroka, John, 309 Market St., Johnstown.
Wilderman, James, 630 Main St., Johnstown.
Williams, Wallace E., 300 Market St., Johnstown.

## Central North Pennsylvania Real Estate Board

Active Members, 33; Others, 42.
**President: Gordon F. Young, 701 W. Main St., Lansdale.**
**Secretary: C. Richard Wheeler, 44 N. Richardson Ave., Lansdale.**
Bean, Charles E., 107 N. Main St., North Wales.
Brode, J. Russell, Sumneytown Pk., Sumneytown.
Brooks, E. J., 534 W. Main St., Lansdale.
Burkhart, John, Pennsylvania & Apel Ave., Oreland.
Clemens, Alvin A., Harleysville.
EMMERICK, WM., 326 W. Main St., Lansdale.
Frederick, Wm. S., 164½ Main St., Souderton.
Geyer, Lester, Sumneytown Pike, Lansdale, R.D.
Groff, Madison, 7 N. Front St., Souderton.
GROSSE, KENNETH, 325 W. Main St., Lansdale.
Gum, Wm., Line Lexington.
Hackman, Newton H., Colmar.
Hendricks, Carroll D., Harleysville.
Klingenhafer, Benj. F., 7 Susquehanna Ave., Lansdale.
Kratz, Irwin D., 362 York Ave., Lansdale.
Kratz, John F., 113 N. Main St., North Wales.
Kratz, Kenneth, 16 E. Main St., Lansdale.
Mason, John S., 104 S. Main St., North Wales.
Mininger, Joseph C., 202 Susquehanna Ave., Lansdale.
MOYER, PAUL H., 177 Main St., Souderton.

Mullin, Edward E., 36 E. Main St., Lansdale.
Nelson, James, 171 E. 2nd St., Lansdale.
Nussbau, Harry A., 722 Main St., Pennsburg.
Rorer, John, 123 S. Main St., North Wales.
Rosenberger, Wm., 205 N. Main St., North Wales.
Schueck, Earl, 151 E. Main St., Lansdale.
Schuler, Charles A., School Lane & Central Ave., Telford.
Schultz, Harry, 514 W. Main St., Lansdale.
Seibert, John, Welsh Rd., Lansdale.
Swartley, Henry C., 6 W. Main St., Lansdale.
Weaver, Joseph K., 317 W. Main St., Lansdale.
Weber, Merrill H., 10 N. Broad St., Lansdale.
Young, Gordon F., 701 W Main St., Lansdale.

## Chester Real Estate Board

Active Members, 52; Others, 25.

**President: Leonard P. Mayfair, 620 Concord Ave.**
**Secretary: Wm. M. Hunter, 931 Edgmont Ave.**

Adelman, S. H., Crozer Bldg., Chester.
Ahren, Dean, 2 W. 8th St.
Anderson, Alfred, 1208 MacDade Blvd., Milmont Park.
Armitage, Oliver C., 509 Welsh Se.
Bell, Samuel R., 1031 Edgmont Ave., Chester.
Berman, Albert, 45 E. 8th St., Chester.
Black, Crosby M., Jr., 631 Sproul St., Chester.
Blank, Benjamin, 623 Welsh St., Chester.
Calderoni, Edward, 8th & Concord Ave.
Calvert, Frederic, 28 E. 4th St., Chester.
Chester Real Estate Co., 25 E. 5th St., Chester.
Conte, Joseph A., 1218 W. 3rd St., Chester.
Crews, Joe L., 519 Welsh St.
Crowley, John A., 27 E. 4th St.
D'Angelo, Joseph, 927 Edgmont Ave.
Davis, Harry B., 615 Sproul St.
Delaware County National Bank, 406 Market St.
Fegley, Walter F., 636 Chester Pike, Ridley Park.
Fidelity-Philadelphia Trust Co., 5th & Market St.
Hamilton, J. Wayne, 1009 Edgmont Ave.
Hassis, Alexander, 113½ Morton Ave.
Heffron, George M., 108 E. 5th St.
Hewes Agency, Earle F., 521 Welsh St., Chester.
Hunter, Wm., M., 931 Edgmont Ave., Chester.
Ing, Mrs. Daisy A., 714 Edgmont Ave.
Kane, Norman H., 708 Del. Co. Tr. Bldg.
Kershaw & Peck, 2036 Edgmont Ave., Chester.
Lacusch, John, 2805 W. 3rd St., Chester.
Lee, Mrs. Valorie D., 110 E. 5th St., Chester.
Lewicki, Peter, 702 Concord Ave.
Lewis, Hopkins & Williamson, 603 Welsh St., Chester.
Lippincott, Wallace, 907 Edgmont Ave., Chester.
Mack Realty Co., 1006 W. 3rd St., Chester.
Mayfair, Leonard P., 620 Concord Ave.
Modesti, John, 1606 MacDade Blvd., Folsom.
Pace, Vincent J., 232 W. 5th St., Chester.
Palmer, Charles, 714 Edgmont Ave., Chester.
Pastuszek, Wm. J., 2501 W. 9th St., Chester.
Philadelphia National Bank of Chester, The, 5th & Market Sts., Chester.
Polomski, Max S., 2913 3rd St.
Price, W. Alrich, 617 Sproul St., Chester.
Read, Mrs. Revilla B., Crozer Bldg., Chester.
Savits, Irving A., 923½ Edgmont Ave.
Schlitsey, Paul J., 242 Derwood Dr., Woodlyn.
Siebert, Frederick B., 1029 Edgmont Ave.
Stiscia, Alfred V., 933 Edgmont Ave.
Sweeney & Clyde, 29 E. 5th St., Chester.
Sweeney & Lukens, 323 Welsh St., Chester.
Swimmer, Maurice, 22 W. 5th St., Chester.
Terrizzi, Frank, 14 E. 8th St., Marcus Hook.
Warwick, Samuel C., 611 Welsh St., Chester.
Wolf, Wm. J., 3rd & Market Sts., Chester.

## Columbia-Montour Board of Realtors

Active Members, 6; Others, 2.

**President: Arthur Arndt, Berwick.**
**Secretary: John H. Shuman, 54 E. Main St., Bloomsburg.**

Arndt, Arthur E., 111 Market St., Berwick.
DeVoe, Sam, Danville.
Howard, Kenneth, 513 Market St., Bloomsburg.
Jacoby, John K., 115 W. Front St., Berwick.
Lutz, C. Martin, 3 W. Main St., Bloomsburg.
Shuman, John H., 54 E. Main St., Bloomsburg.

## Chester County Board of Realtors

Active Members, 44.

**President: Marris Duitch, 155 E. Lincoln Hgwy., Coatesville.**
**Secretary: Arthur V. Grant, Box 143, Paoli.**

Andrews, George, Valley Forge.
Andrien, James J., 25 N. Five Point Rd., West Chester.
Barker, Henry S., 34 S. High St., West Chester.
Bonsall, Frederick S., 327 Chestnut St., Coatesville.

**A. Duer Pierce**
*Realtor*
**J. Robert Wilson**
*Associate*
A complete real estate service
Homes — Farms — Business Properties
**133 East State Street**
**Kennett Square, Penna.**
**Phones 1536 and 1537**

Breuninger, F. Frederick, 231 E. Lincoln Highway, Coatesville.
Bijur, Jermone Emlen & Co.), Paoli.
Camp, G. Rex, Box 11, Paoli.
Coffman, Andrew L., 247 Church St., Phoenixville.
Costello, William E., 31 S. High St., West Chester.
Duitch, Morris, 155 E. Lincoln Hgwy., Coatesville.
Gay, Thomas W., 251 Church St., Phoenixville.
Giantonio, John E., Lincoln Hgwy., Paoli.
Hall, Francis A., 34 S. High St., West Chester.
Hamilton, Miss Mary Ann, 202 Bridge St., Phoenixville.
Hart, F. Dumont, 351 E. Lincoln Hgwy.
Hatfield, C. Ralston, 13 N. 3rd Ave., Coatesville.
High, Edgar E., 32 S. Church St., West Chester.
Highley, G. N., 101 Monument Ave., Malvern.
Holman, Morris W., 700 W. Miner St., West Chester.
**HOOPES, EVERETT J., 143 E. Lancaster Ave., Downington.**
Johnson, W. C., 143 E. Lancaster Ave., Downington.
Jones, Howard E., 4 E. Market St., West Chester.
Jones, Willard B., 312 Market St., Oxford.
Lenhart, James F., 20 E. Market St., West Chester.
Ludwick Insurance Agency, Honeybrook.
Mailey-Smyth-Walton, Lancaster Ave., Paoli.
Paoli.
McFarland, David S., 13 N. High St., West Chester.
McQuiston, A. M., Old Lancaster Rd., Berwyn.
Perry, William F., 13 E. King St., Malvern.
**PIERCE, A. DUER, 133 E. State St., Kennett Square.**
Pike, Charles M., 231 E. Lincoln Highway, Coatesville.
Roberts, Chandler P., Roberts Bldg., Downington.
Smedley & Aumiller, Bank Bldg., Downingtown.
Smith, Alexander, Devault.
Smith, John H., Swedesford Rd., Malvern.
Stern, Willard E., 251 E. Lincoln Hgwy., Coatesville.
Sugarman, Mark, Modena Road, South Coatesville.
Taylor, Harry F., 13 N. High St., West Chester.
Waldron, Raymond A., 20 N. High St., West Chester.
Walter, Ralph H., E. State St., Kennett Square.
Whiteland, Galbreath & McFarland, Berwyn.
Worrall, J. M., 133 E. State St., Kennett Square.
Yearsley, Lawrence, 10 S. 3rd St., Coatesville.
Yost, John R., 182 Bridge St., Phoenixville.

## Delaware County Real Estate Board

Active Members, 162; Others, 238.

**President: Frank H. Stout, 2501 West Chester Pike, Broomall.**
**Executive Secretary: Edgar G. Warner, 301 S. 69th St., Upper Darby.**

**Everett J. Hoopes**
Farms, homes, estates and industrial building in Chester County
*Mortgages — Appraisals*
**143 E. Lancaster Avenue**
**Downingtown, Pa.**

**NESSEN REALTY CORPORATION**
All Branches of Real Estate Service
Suburban (Philadelphia) Residential, Commercial and Industrial Properties Throughout Delaware Valley, U.S.A.
**23 E. Springfield Rd.** **Springfield, Pa**

Alexander, Nicholas, 100 W. Providence Rd., Aldan.
Aron-Drex Realty, Inc., Township Line & Treaty Rd., Drexel Hill.
Baile, John W., 306 S. 69th St., Upper Darby.
Baird & Bird, Bank Bldg., Swarthmore.
Benham, William G., Marshall & Coverly Roads, Lansdowne.
Bibby, Joseph W., 149 E. Baltimore Pike, Clifton Heights.
Binns, Arthur W. Inc., 2221 Chestnut St., Philadelphia.
Bookmyer, Robert A., Garrett Rd. & Shadeland Ave., Drexel Hill.
Bowers, Mabel E., 957 E. Baltimore Ave., E. Lansdowne.
Boyd, Chas. H., 1619 E. Darby Road, Brookline.
Broome, Blair O., 220 Long Lane, Upper Darby.
Burke and Harrington, Baltimore Pike at Penn Blvd., Fernwood.
Burt, John E., 344 Kingston Rd., Upper Darby.
Caballero, Arthur W., 35 E. Lancaster Ave., Ardmore.
Calvert, Raymond H., Sproul Rd. at Darby Creek, Bryn Mawr.
Cassidy, Thomas A., Chestnut St. & Ashby Rd., Upper Darby.
Chamberlain, Leon M., Rm. 212, Center Bldg., Lansdowne.
Chapis, Anthony J., 6449 Market St., Upper Darby.
Christy, Roland J., 3514 Goshen Rd., Newtown Square.
Clarke, W. A. Co., 6844 Market St., Upper Darby.
Clayton, Frank T., 425 Chester Pike, Norwood.
Cochran, Harry S., 1014 Lincoln Ave., Prospect Park.
Cole, Horace T., 141 Long Lane, Upper Darby.
Conlin & Brinker, 8515 West Chester Pike, Upper Darby.
Corse, James L., 139 Sylvan Ave., Rutledge.
Crowley, Robert R., Ferne Blvd. & Drexel Ave., Drexel Hill.
Cunningham, J. P., 1323 Darby Rd., Havertown.
Cunningham, J. Paul, 1323 Darby Rd., Havertown.
Davidson, Belford J., 14 Brookside Ave., Springfield.
Deegan, Edwin F., 36 West Chester Pike & Darby Rd., Havertown.
Deiss, Edward W., 725 S. 52nd St., Philadelphia (43).
Dickerson Realty Co., 14 E. Woodland Ave., Springfield.
Dieter Co., G. W., West Chester Pike & Lynn Blvd., Upper Darby.
Drexel Realty Co., Inc., 536 Burmont Rd., Drexel Hill.
Drexeline Realty Co., State Rd. & Township Line, Drexel Hill.
Duffy & Patton, 218 S. 69th St., Upper Darby.
Dunlap, H. S. Sons, 28 W. Eagle Rd., Havertown.
Erwin, H. LaVerne, 807 Garrett Road, Upper Darby.
Evans, W. Raymond Inc., 921 Chester Pike, Sharon Hill.
Ezekiel, A. Stanley, 601 Morgan Ave., Drexel Hill.
Fegley & Co., 1035 MacDade Blvd., Collingdale.
Ferris, Dilwyn L., 415 Church Lane, Yeadon.
Fetterman, J. Gordon, 765 W. Lancaster Ave., Bryn Mawr.
Fielding & Pomeroy, 5 Woodland Ave., Springfield.
Finn, J. R. & Co., 195 E. Plumstead Ave., Lansdowne.
Fisher, Randolph F., 946 Cobbs Creek Pkwy., Yeadon.
Fox, Clarence E., 6912 Market St., Upper Darby.
Gallagher, James P., 2225 West Chester Pike, Broomall.
Gallagher-Krause Realty Co., 400 Shadeland Ave., Drexel Hill.
Gilmore, Paul A., 147 Long Lane, Upper Darby.
Girsh, Joseph, 632 Bankers Sec. Bldg., Juniper & Walnut, Philadelphia (7).
Gray, Frank R., 419 Morton Ave., Rutledge.
Gray, Willard A. Jr., 555 Chester Pike, Prospect Park.
Green, Joseph, 755 Long Lane, Upper Darby.
Green, Philip & Co. Inc., County Bldg., Media.
Greenfield, Albert M. & Co., Bankers Sec. Bldg., Philadelphia.
Hallas, Joseph, Jr., 934 Main St., Darby.
Hambleton Realtors, 4500 State Rd., Drexel Hill.
Hansen, Harold S., 1215 Chester Pike, Sharon Hill.
Harrington, John J. Jr., 400 Shadeland Ave., Drexel Hill.
Harris, Earl A., 3619 Chapel Rd., Newtown Square.
Harrison, Frank T. Jr., 617 S. 52nd St., Philadelphia (43).
Hart, W. LeRoy, 43 MacDade Blvd., Collingdale.
Hayes, M. A., 1017 W. Chester Pike, Havertown.
Hibberd Bros., 216 W. State St., Media.
Hipple, Henry, 29 S. Sproul Rd., Broomall.
Hopson, Herbert H., 214 Long Lane, Upper Darby.
Hurley, Harry J., 202 Long Lane, Upper Darby.
Jeffries, George G., 5 S. Jackson St., Media.
Johns, Edward J. 10 South Ave., Media.
Jordan, J. Lanier, Birmingham Center, Concordville.
Kehrwieder and Cox, 1225 West Chester Pike, Manoa.
Kershaw & Raney Co., 51 Long Lane, Upper Darby.
Kinder & Furman, 533 Chester Pike, Prospect Park.
Kumjan, Charles V., 7704 West Chester Pike, Upper Darby.
Lattimer & Warfield Inc., 100 County Bldg., Media.
LeBaron, L. Henry, 192 Sazer Ave., Springfield.
Lewis, John, 2351 West Chester Pike, Broomall.
Lincoln Realty Co., 2639 West Chester Pike, Broomall.
Luckie, Leslie G., Chester Pike & Oak Lane, Folcroft.
Lumley, Clarence F. Jr., 8511 West Chester Pike, Upper Darby.
Lynch, Edmund B., 4203 Ferne Blvd., Drexel Hill.
MacBride, Robert J., 415 MacDade Blvd., Collingdale.
Mahoney, Leo, Inc., 6932 Market St., Upper Darby.
Manley, Lee N. 2591 West Chester Pike, Broomall.
Manley, Stephen R., 710 Church Lane, Yeadon.
Massey, Brown & Shore, 518 Lancaster Ave., Haverford.
McClatchy, John B., McClatchy Bldg., Upper Darby.
McClatchy, Frank, 69th & Walnut Sts., Upper Darby.
McClatchy, Walter A., 6454 Market St., Upper Darby.
McHenry, George M., 8000 West Chester Pk., Upper Darby.
McIlhinney, John J., 133 MacDade Blvd., Collingdale.
McManus Realty, Inc., 4610 State Rd., Drexel Hill.
Meagher, Fred P., 225 S. 69th St., Upper Darby.
Middletown Realty Co., Baltimore Pk. at Oriole Ave., Lima.
**MILLER, IRVING A., West Chester Pike, Broomall.**
Miller, Russell E., 402 N. Springfield Rd., Clifton Heights.
Modesti, John, 1606 MacDade Blvd., Folsom.
Money, J. Robert, 301 E. Baltimore Ave., Media.
Mooney, Penn M., 6502 Lebanon Ave., Philadelphia (31).
Mousley, William Ashton, 707 MacDade Blvd., Collingdale.
Mozino, Joseph S., 423 Burmont Rd., Drexel Hill.
Mullin & Walsh, 701 West Chester Pike, Havertown.
NESSEN REALTY CORP., 23 E. Springfield Rd., Springfield.
Nicholson, John R., 48 W. Eagle Rd., Havertown.
Nigro, Nicholas H., 273 School La., Springfield.

**IRVING A. MILLER**
*A Complete Real Estate • Insurance Building Service*
West Chester Pike,
Broomall, Pa.
Phone: Elgin 6-1130; 6-1126; 6-1740

REAL ESTATE
MANAGEMENT
J. C. TAYLOR CO.
55 LONG LANE UPPER DARBY, PA.
FLanders 2-6650 GRanite 2-3450
Member Natl. Assn. of Real Estate Boards

**DELAWARE COUNTY (Cont.)**

Neil, Inc., Marshall Road at Windemere Ave., Lansdowne.
Noyes, Edward L. and Co., 23 S. Chester Rd., Swarthmore.
Osborne & Son, Chester, 209 W. Baltimore Ave., Lansdowne.
Ott, William J., Inc., 2 Brookline Blvd., Havertown.
Oursler, Russell H., 1217 E. Darby Rd., Brookline.
Parsons, Arthur J., 462 Derwyn Rd., Drexel Hill.
Pastuszek, William J., 2501 W. 9th St., Chester.
Peace, W. S., Inc., 69th & Walnut Sts., Upper Darby.
Pickett, Wm. C. & Co., 237 Long Lane, Upper Darby.
Powell, Edgar W. Jr., 3719 West Chester Pike, Newtown Square.
Price, William H., 2 W. Baltimore Ave., Clifton Heights.
Purdy, John B., 110 W. Greenwood Ave., Lansdowne.
Raisch, George W., 3001 Garrett Rd., Drexel Hill.
Reinhardt, William, 3rd & Mifflin Sts., Philadelphia.
Remington, Robert C., 6908 Market St., Upper Darby.
Roach, Charles, 67 Long Lane, Upper Darby.
Rodenboh, Elwood H., 3527 W. Chester Pike, Newton Square.
Rourke Real Estate, Providence Rd., Wallingford.
Rupaca Inc., College Theatre Bldg., Swarthmore.
Rupert, Ralph F., 616 Baltimore Pike, Springfield.
Saurman Real Estate, N.E. Cor. 69th & Marshall Rd., Upper Darby.
Schuck, Clarence F., 24 E. Springfield Rd., Springfield.
Scott, John A., 1200 Ormond Ave., Drexel Hill.
Scott, Thomas R., 612 Mohawk Ave., Norwood.
Shaffer, F. R., 1041 Cedarwood Rd., Glenolden.
Shaw, Albert S., 856 Main St., Darby.
Sheedy, Edward J., 3644 Chestnut St., Philadelphia.
Shetter, J. H. Inc., 5915 Master St., Philadelphia.
Siddall, Walter B., 2237 Garrett Road, Drexel Hill.
Sloan & Lynch, 923 Darby Road, Havertown.
Smith, Willard D., 3909 State Rd., Drexel Hill.
Smolens, Henry Inc., 7917 West Chester Pike, Upper Darby.
Snyder, Freas B. & Co., 1412 Bywood Ave., Upper Darby.
Spano, Vincent A., State Rd. at Lansdowne Ave., Drexel Hill.
Stewart, E. Winfield, Woodlawn Ave. & Springfield Rd., Aldan.
Stout, Frank H., 2501 West Chester Pk., Broomall.
Strine, Walter M., 111 South Ave., Media.
Swayne, Wm. G., 675 Burmont Rd., Drexel Hill.
TAYLOR, J. C. CO., 55 Long Lane, Upper Darby.
Terminal Realty Co., 901 N. 66th St., Philadelphia (31).
Times Realty Co., 7805 West Chester Pike, Upper Darby.
Venture Realty Co., 6908 Market St., Upper Darby.
Vogt, William J., 3701 State Road, Drexel Hill.
Vogt, William T., 3701 State Rd., Drexel Hill.
Wagner, Arthur G., 2108 Darby Rd., Havertown.
Walsh, Edward J., 111 Fairfield Ave., Upper Darby.
Warwick, John W., 15 S. Olive St., Media.
Watts, J. Elmer, 1200 Darby Rd., Havertown.
Weidman, O. B., Inc., 120 W. Chester Pike, Havertown.
Werner, Fred A., Inc., 28 S. Lansdowne Ave., Lansdowne.
Westbrook Park Realty Co., 302 S. Springfield Rd., Clifton Heights.
Wilhelm Realtors, 3425 Garrett Road, Drexel Hill.
Wilson, Edmund R., 1619 E. Darby Rd., Havertown.
Wilson, Karl H., 7111 West Chester Pike, Upper Darby.
Wright, Donald E., 226 Long Lane, Upper Darby.

**Eagles Mere**
*(Individual Member)*
Kehrer, R. D.

## East Montgomery County Real Estate Board

Active Members, 77; Others, 148.
**President: Richard E. Kuhn, 711 West Ave., Jenkintown.**
**Secretary: William R. Mattson, 705 West Ave., Jenkintown.**

Aiman, Garbutt, 104 S. York Rd., Hatboro.
Bailey, Lloyd E., 219 N. York Rd., Hatboro.
Baker, Eugene R., 900 E. Willow Grove Ave., Philadelphia (18).
Barandon, Robert F. (Barandon & Campbell), 5th & Cheltenham Ave., Philadelphia (26).
Batezell, Horatio, 220 S. Easton Rd., Glenside.
Boone, Irene, 1217 Old York Rd., Abington.
Brett, Edmond L., 1014 E. Willow Grove Ave., Philadelphia (18).
Britt, Therman P., 310 Cottman St., Jenkintown.
Burkhart, John W., Penna. & Apel Aves., Oreland.
Cegielkowski, Julius M., 701 Huntington Pike, Rockledge, Philadelphia (11).
Chandler, Paul V., 503 Central Ave., Cheltenham.
Clifton, Robert K., 808 West Ave., Jenkintown.
Cloud, Allen A., 120 Greenwood Ave., Wyncote.
Collins, William J., 2400 Pershing Ave., Roslyn.
Comstock, Ralph A., 263 S. York Rd., Hatboro.
Conner, James L., 713 West Ave., Jenkintown.
Conrad, Sylvester B., York Rd. & Highland Ave., Abington.
Coppola, John J., 12 E. Glenside Ave., Glenside.
Cornell, Warren M. Jr., 31 S. York Rd., Hatboro.
Cowan, Carl B., Bethlehem Pike, Flourtown.
Creely, Harry, 400 Bethlehem Pike, Philadelphia.
Dager, Howard J., 471 York Rd., Jenkintown.
Doerr, Paul, 7001 York Rd., Philadelphia (26).
Felber, Andre, 1145 Easton Rd., Roslyn.
Ferrell, Harry F., Easton Rd., Roslyn.
Furman, Samuel T., 808 W. Glenside Ave., Wyncote.
Garbutt, John Tener, 1125 Old York Rd., Abington.
Gourley, W. Clyde, 1801 Old York Rd., Willow Grove.
Greenspan, Perry, Tyson Ave. & Easton Rd., Roslyn.
Grier, Harold N., 483 York Rd., Jenkintown.
Hagar, Walter F. III, Nat'l Bank Bldg., Ambler.
Hamilton, John de Z., 97 Bethlehem Pike, Philadelphia.
Hoffman, Homer P., 220 Central Ave., Cheltenham.
Hollinshead, F. P., III, 703 Greenwood Ave., Jenkintown.
Hoopes, William H., 1530 York Rd., Abington.
Hower, Robert V., Penna. & Weldy Aves., Oreland.
Hunter, Joseph E., 1132 Old York Rd., Abington.
Keller, John P., 113 York Rd., Jenkintown.
Kirkland, William S., 25 S. Easton Rd., Glenside.
Knorr, Griffith W., 2232 Mt. Carmel Ave., Glenside.
Kuhn, Richard E., 711 West Ave., Jenkentown.
Lam, Robert M., 8019 Old York Rd., Elkins Park.
Lehman, Joseph, 1102 York Rd., Abington.
Leis, Paul A., 1305 Bethlehem Pike, Flourtown.
Malavenda, Anthony, 719 Huntington Pike, Rockledge, Philadelphia (11).
Mangin, Harry S., 75 N. York Rd., Willow Grove.
Marple, Robert K., 301 York Rd., Jenkintown.
Massimilla, John A., 229 N. York Rd., Hatboro.
May, Joseph A. Jr., 329 Easton Rd., Glenside.
McGroarty, John J., 8034 York Rd., Elkins Park.
Messer, Morris, 704 West Ave., Jenkintown.
Miller, John C., 112 S. York Rd., Hatboro.
Newman, Howard A. L., Easton Rd. & Pershing Ave., Roslyn.
Nocello, Stephen, 1757 Old York Rd., Willow Grove.
Patane, John, Jr., 1184 Easton Rd., Roslyn.
Peterson, Samuel D., 410 York Rd., Jenkintown.
Puerta, Norbert J., 1305 Bethlehem Pike, Flourtown.
Renninger, Harry, Railroad Ave., Glenside.
Ridgway, Wm. D., Huntington Valley.
Riggs, Raymond F., Mt. Carmel & Easton Rd., Glenside.
Roberts, II, Wm. T. B., Roberts Bldg., Glenside.
Robinson, Aaron A., 14 W. Glenside Ave., Glenside.
Schiesser, Edward V., York & Davisville Rds., Willow Grove.
Schmuhl, Norman G., 8232 New Second St., Elkins Park.

ERIE, PENNA.
REAL ESTATE — RENTALS
MORTGAGES
COMMERCIAL, INDUSTRIAL
& INVESTMENT PROPERTIES
WAY REALTY CO.
*Realtors*
1310 Baldwin Bldg.
Ph. 2-2582 Ph. 2-4884

Schnell, J. P., 1501 Bethlehem Pike, Flourtown.
Seiler, Richard, 245 S. Easton Rd., Glenside.
Shields, J. Craig, 1116 Old York Rd., Abington.
Silberman, Sol S., 729 West Ave., Jenkintown.
Smith, Charles G., 5039 Mt. Carmel Ave., North Hills.
Trank, Alfred H., York Road & West Aves., Jenkintown.
Weir, E. Nelson, 322 Sylvania Ave., Glenside Grove.
Weiss, John N., 701 Huntingdon Pike, Philadelphia (11).
White, Wm. E., Jr., 317 N. Easton Rd., Willow Grove.
Wilhelm, Fred R., 911 Limekiln Pike, North Hills.
Wilson, G. Price, 1132 N. York Rd., Abington.
Winner, Edwin, Easton & York Rds., Willow Grove.
Zaengle, Viola B., 448 N. Easton Rd., Glenside.

## Easton Real Estate Board

Active Members, 29; Others, 18.
**President: Robert W. Moore, Easton Trust Bldg.**
**Secretary: Ruth S. Houser, 10 S. Front St., Easton.**

Brandau, J. M., Easton Trust Bldg.
Buss, Clayton D., 1210 Northampton St.
Conners, Roger J., 1832 Washington Blvd.
Crouthamel, N., 60 N. 2nd St.
Curcio, Angelo, 698 Northampton St.
Ford, Paul, 21 S. 2nd St.
Haupt, Claude & Son, 512 March St.
Haytock, Benjamin, 60 N. 4th St.
Houser, Ruth, 10 S. Front St.
Kellow, W., 131 Cattell St.
Kennedy, W. H., Alpha Bldg.
Kennedy, W. S., Portland.
Kilbanks, L., 911 Northampton St.
Kressler, Wolff & Miller, Easton Trust Bldg.
Lewis, Ted, 10 S. Front St.
Loftus, John, 526 Northampton St.
Mammana, Pat, 526 Northampton St.
McFall, Fred, Bangor.
Miller, S. Park, 225 S. 17th St.
Moore, W. L. & Son, Easton Trust Bldg.
Orlandi, H., 3rd & Spring Garden Sts.
Plush, George B. & Son, Bangor.
Reibman, David, 124 N. 2nd St.
Reilly, J. R., Northampton Nat'l Bank Bldg.
Standfield, J., Chestnut Hill.
Thomas, Paul M., 43 N. 3rd St.
Tice, Howard R., 60 N. 2nd St.
Van Emburgh, C., 12 Centre Sq.
Yotter, Mark B., Easton Trust Bldg.

## Real Estate Board of Erie

Active Members, 54; Others, 33.
**President: Graham L. Marsh, 406 Marine Bank Bldg.**
**Secretary: Herbert C. Boyd, 407 Marine Bank Bldg.**

Andrews Land Co., 722 French St.
Andrus, Floyd, 1030 French St.
Baldwin, J. Robert, 1002 State St.
Baumbach & Galmish Realtors & Associates, 119 W. 8th St.
Boehm, Harold J., 2917 Peach St.
Brown, Rasselas W., 204 W. Pleasant St., Corry.
Carter-Keane Agency, 104 W. 9th St.
Christensen, Jacob, 1917 W. 8th St.
Cobbett, Melvin S., 411 N. Center St., Corry.
Coyle Co., Reed B., 3314 State St.
Cunningham, P. C., 1303 Peach St.
DeHarde, William A., 3002 Liberty St.
Drown Co., S. H., 404 Marine Bank Bldg.
Felton, Esma B., 920 Peach St.
Fish, Wilber V., 920 Peach St.
Flint, Amos K., 304 Marine Bank Bldg.
Frank, George K., 202 Masonic Temple Bldg.
Gardner, Arthur J., 901 Palace Hdwe. Bldg.
Glowacki Agency, Robert, 1126 Parade St.
Glowacki Co., 1110 Parade St.
Hagenlocher Co., William, 1327 W. 8th St.
Hagmanns, Realtors, 10 E. 10th St.
Harper & Russell Co., 1112 Peach St.
Harvey, Dorothy, 32 E. 9th St.
Hurley, Edward F., 114 W. 7th St.
Kuenzig, George A., 122 Main St., Girard.
Luce, Daniel H., R.D. 1, Buffalo Rd., Harborcreek.
Marsh, Graham L., 406 Marine Bank Bldg.
McCray, E. E., 3604 W. 12th St.
Messenkopf, Philip E., 106 E. 10th St.
Miller Co., E. W., 309 Masonic Temple Bldg.
Miller, J. Ray, 1002 Ariel Bldg.
Murphy, Mark, 108 E. 10th St.
Peck, John, 3709 W. Lake Rd.
Peck & Peck, 7 Arcade, Commerce Bldg.
Phillips, John, 603 W. 18th St.
Riehl, Ralph R., 901 French St.
Riley, Jos. M., 234 E. 8th St.
Rowland & Baker, 801 State St.
Ruth, Richard W., 1026 W. 26th St.
Schmitt, Kenneth W., 1106 W. 10th St.
Sesler Agency, 302 Marine Bank Bldg.
Sherwood, J. J., 307 Security Peoples Bank Bldg.
Smith, Fred K., 1122 Baldwin Bldg.
Sullivan, Cyril S., 718 Commerce Bldg.
Volk, Helen M., 1909 W. 8th St.
Walbridge Co., 601 Marine Bank Bldg.
Walker, Everett D., 105 E. 8th St.
Watt Agency, 6 E. Main St., North East.
WAY REALTY CO., 1310 G. Daniel Baldwin Bldg.
White & Rupert, 1212 G. Daniel Baldwin Bldg.
Williams, W. J., 1315 W. 10th St.
Wright, Carl G., 204 Marine Bank Bldg.
Zilch, Clifford, 601 Palace Hdwe. Bldg.

## Franklin-Oil City-Titusville Board of Realtors

Active Members, 13; Others, 1.
**President: Julius Stahl, Veach Bldg., Oil City.**
**Secretary: James E. Daugherty, 8 Seneca St., Oil City.**

Beith, Richard, 1201 Liberty St., Franklin.
Barr, Jos. W. Jr., Nat'l Transit Bldg., Oil City.
Burns, J. E., 8 E. First St., Oil City.
Daugherty, James E., 8 Seneca St., Oil City.
Ehrhart, Wm. M., 124 W. Spring St.
Harper, John, Exchange Bank & Trust Co., Franklin.
Kerr, Friend, 618 E. Walnut St., Titusville.
Maitland, Wm. H., 641 Egbert St., Franklin.
McLaughlin, Thomas E. 3, First Nat'l Bank Bldg., Oil City.
Moore, Paul C., 1408 Liberty St., Franklin.
Stahl, Julius, Veach Bldg., Oil City.
Stewart, Dean B., 14 Petroleum St., Oil City.
Snow, Ray, 201 11th St., Franklin.

## Greater Hazleton Real Estate Board

Active Members, 13; Others, 13.
**President: Arthur B. Desiroth, Hazleton Nat'l Bank Bldg., Hazleton.**
**Secretary: J. E. Lundy, 109 E. Broad St., Hazleton.**

Deisroth, A. B., Hazleton Nat'l Bank Bldg.
Dixon, Leon, 194 S. Wyoming St., Hazleton.
Farley, Eugene, Traders Bank Bldg., Hazleton.
Fichter, Geo. P. Jr., 20 W. Broad St., W. Hazleton.
Laputka, George, Traders Bank Bldg., Hazleton.
Leib, Matthew L., 12 E. Broad St., Hazleton.
Lockwood, Samuel A., 468 S. Poplar St., Hazleton.
Lundy, H. E. & Son, 109 E. Broad St., Hazleton.
McCarron, C. B., 635 Grant St., Hazleton.
Miller, Ellsworth W., 560 James St., Hazleton.
Nensteil & Nensteil, 7 E. Broad St., W. Hazleton.
Schiavo, Louis, Markle Bank Bldg., Hazleton.
Student, Stanley, 137 Washington St., McAdoo.

## Greensburg Real Estate Board

Active Members, 8.
**President: Howard W. Smith, 105 E. Otterman St.**
**Secretary: D. R. Fisher, Huff Bldg.**

Boley, Richard, Five Point Rd.
Crouahore, Louis B., Bank & Trust Bldg.
Fisher, D. R., Huff Bldg.
Greensburg Realty Co., 221 N. Main St.
King, L. B. (Barclay Westmoreland Trust Co.), 1 Main St.
McDowell, G. A., First Nat'l Bank Bldg.
Smith, Howard W., 105 E. Otterman St.
Walthour, J. Regis, 111 S. Main St.

## Greenville Real Estate Dealers Ass'n

Active Members, 7.
**President: Stanley A. Gillespie, Professional Bldg.**
**Secretary: D. C. McClimans, Greenville.**

Gillespie, R. W. Jr., 13 Canal St.
Gillespie, Stanley A., S. Mercer St.
Kuder, L. J., 12 Canal St.
McClimans, Donald C., S. Mercer St.
McClure, H. D., 235 Main St.
Prichard, Karl R., N. Mercer St.
Reigelman, Richard R., Main St., Jamestown.

**HARRISBURG'S**
**Oldest Realtors**
Since 1896
3 BROKERS
15 SALESMEN
Complete service in every phase of the Real Estate business. Your interests represented by well-trained experienced personnel.
**CHAS. ADLER & SON**
Dauphin Bldg. Ph. CE 8-0481

**IN HARRISBURG**
We're fully equipped to handle Industrial Sites and provide housing for key personnel or entire crews.
*We have financing for any site or plant requirements.*
**JOSEPH P. CURRAN**
217 Pine St. Phone 8-0811

**J. K. KIPP & SON, INC.**
Specializing in Residential Properties — Commercial Property — Warehousing — Appraisals — Financing — All types of Insurance
*"Let us take care of all your real estate and insurance needs."*
1418-22 N. 3rd St. Cedar 8-7155
SERVING HARRISBURG SINCE 1933

**LEO I. HAIN, INC.**
Realtors & Insurors
33 North Duke St.
**LANCASTER, PA.**

**Grove City**
*(Individual Member)*
Harshaw, C. G., 150 S. Broad St.

## Harrisburg Real Estate Board

Active Members, 55; Others, 17.
**President: H. C. Wolbert, 1222 Mulberry St.**
**Secretary: Stephen Y. Heisel, 213 Pine St.**
**ADLER, CHARLES & SON., Dauphin Bldg.**
Adler, Stanley Jr., Dauphin Bldg.
Bistline, C. C., 115 S. 13th St.
Branagan, Francis B. J., P.O. Box 185, Camp Hill.
Carson, Sidney A., 4 S. Pitt St., Carlisle.
Champagne, Ernest E., 2102 Derry St.
Cumbler, Robert H., Steelton Trust Bldg., Steelton.
CURRAN, JOSEPH P., 217 Pine St.
Dapp, John F. & Son, 1124 N. 3rd St.
DAYLOR, WM. J., 313 Chestnut St.

**IN HARRISBURG IT'S**
**WM. J. DAYLOR**
Appraisals Insurance
Real Estate Rents
Phone
Harrisburgh-Cedar 2-3872
or
Harrisburgh-Cedar 2-8657
313 Chestnut Street
**HARRISBURG, PENN.**

Foose, Frank C., Jr., 115 North St.
Fortenbaugh, John F., 1936 Derry St.
Garrett, Paul N., Realty Co., 120 Walnut St.
Grubb & Armstrong, 1258 Market St.
Heisel, Ben G., 213 Pine St.
Heisel, Stephen Y., 213 Pine St.
Hershey, Paul R., 925 Green St.
Hershey Realty Co., 930 N. 2nd St.
Hess & Fisher, Rm. 604, Telegraph Bldg.
Hoffman, Joseph C., 213 Market St.
Hollinger, Roy A., 14 N. 17th St.
Hollinger, Wm. M., Dauphin Bldg.
Hooke, W. H., 29 S. Pitt St., Carlisle.
Hoopy, Paul B., 1507 Market St., Camp Hill.
Hostetter, J. Russell, 2115 N. 2nd St.
Jiras-Bachman, Dauphin Bldg.
Jones, John P., 1511 Derry St.
Kiehl & Bower, Lemoyne Trust Co., Bldg., Lemoyne.
KIPP, J. K. & Son, 1418 N. 3rd St.
Kline, J. W., 43 Kline Village.
Koons, Leroy E., 1719A Walnut St.
LeFever, L. B., 76 E. Ridge St., Carlisle.
Lucas, D. E. & Son, Calder Bldg.
Martin, Charles C., 133 S. Hanover St., Carlisle.
McClellan, Chas. B., 925 Green St.
McGraw, J. Jos., 502 Market St., Lemoyne.
Mergenthaler, Fred W., Telegraph Bldg.
Messic, Robert L., 2100 Market St., Camp Hill.
Miller Bros. & Co., 213 Locust St.
Miller, Kermit D., 13th & Market Sts., Lemoyne.
Monstras, Thomas, 216 Locust St.
Naftzinger, Chas. W., 1601 N. Front St.
Nelson, Wm. H., 107 Chestnut St.
Osler, William H., %W. A. Clarke Mtge. Co., Hall Bldg.
Rauch, W. Grant, Grayco Apts., 115 North St.
Romberger, R. E. H., 1258 Market St.
Ruby, Jas. E., 120 E. Emaus St., Middletown.
Ryan, Joseph W., 15 S. 19th St.
Schumacher, H. L., 203 Kline Bldg.
Strouse, Benj. & Son, 312 State Theater Bldg.
Wenrich, Manuel, 1923 State St.
Wierman, John B., 1631 Derry St.
Wolbert, H. C., 1222 Mulberry St.
Woods, Emmett R., 32 Court House Ave., Carlisle.

**Harrison City**
*(Individual Member)*
Whirlow, Clarence C., Main St.

**Indiana**
*(Individual Members)*
Kilgour, James R., Weamer Bldg.
Steel, C. Earl, 106 N. 9th St.
Walls, Charles E., 671 Philadelphia St. (Walls-Hill Real Estate, Inc.).

## Real Estate Board of Lancaster, Inc.

Active Members, 43; Others, 24.
**President: John W. Butts, 24 E. Orange St.**
**Secretary: N. I. Eckman, 39 N. Duke St.**
Adams, Thomas E., 869 Grand View Blvd.
Bard & Son, Geo. W., 423 W. James St.
Bowman & Co., Chas. F., 39 W. Orange St.
Burkhart, George W., 39 N. Duke St.
Butts-Mecum Inc., 24 E. Orange St.
Cohen, Harry M., 53 N. Duke St.
Eaby, Guy C., 222 E. Orange St.
Ellenberger, Allen R., 151 E. Chestnut St.
Engle and Hanbright Inc., 46 E. Orange St.
Fehl, J. Herbert, 124 E. King St.
Forney Co., J. G., 39 N. Duke St.
Gingrich, S. Nissley, 12 S. Duke St.
Greer Real Estate Agency Inc., 343 Walnut St., Columbia.
HAIN INC., LEO I., 33 N. Duke St., burg.
Hershey, Isaac Jr., 37 W. Main St., Strasburg.
Hetrick, George B., 53 N. Duke St.
Hiemenz, H. John, 53 N. Duke St.
Hoar, Willard B., 39 W. Orange St.
Huber, Raymond B., 156 E. King St.
Jones, Myron W., 44 N. Lime St.
Kendig, John B. Jr., 502 W. King St.
Lightner, Ricahrd N., 46 S. Duke St.
Lynch, Bart J., 419 Fulton Bldg.
May, George M., 226 E. Orange St.
Mellinger, Abram D., 902 Columbia Ave.
Mishkin, Hyman, 303 E. King St.
Murry & Book, 1801 Lititz Pike.
Murray & Son, Paul G., 39 N. Duke St.
Myers, John H., 123 E. King St.
Rebman, John Cleveland, 156 E. King St.
Rineer, Francis C., 24 S. Duke St.
Schram Realty Co., 17 S. Lime St.
Shirk & Co., F. G., 5 N. Duke St.
Shuffelbottom, C. H. Jr., 44 N. Lime St.
Slaymaker, S. C., 156 E. King St.
Smith, Robert A., 49 N. Duke St.
Stauffer, Earl V., 108½ E. King St.
Stein Agency, Samuel D., 122 E. King St.
Stott, Frank J., 645 College Ave.
Watt, James Douglas, 38 S. Prince St.
Weaver & Co., John W., 202 Fulton Bldg.
Wentz, James W., 573 New Holland Ave.
Wentzel, Stanley M., 401 W. Orange St.

## Lebanon County Real Estate Board

Active Members, 16.
**President: Reuben F. King, Chestnut St. at 7th, Lebanon.**
**Secretary: Mrs. Jennie Quarry, 809 Cumberland St., Lebanon.**
Boltz, Harry W., 128 W. Penn Ave., Cleona.
Bowman, H. M., 104 College Ave., Annville.

**Harrisburg, Pa.**
Real Estate in All Its Branches Since 1903
•
MILLER BROTHERS & Co.
215 LOCUST ST REALTORS HARRISBURG, PA
Evan J. Miller, M.A.I.

Dengler, Mark C., 557 E. Penn Ave., Cleona.
Edkin, Thomas H., 1002 Willow St., Lebanon.
Erb, Christian G., 200 E. Main St., Palmyra.
Erb, William J., 200 E. Main St., Palmyra.
Frank, John J., 10th & Willow Sts., Lebanon.
Geller, Guy G., 773 Cumberland St., Lebanon.
Grimes, Luther F., 511 Lehman St., Lebanon.
King, Ernest G., 7th and Chestnut Sts., Lebanon.
King, R. F., 7th and Chestnut Sts., Lebanon.
King, Wendell R., 7th and Chestnut Sts., Lebanon.
Quarry, Jennie, %Lebanon County Trust Co., 809 Cumberland St., Lebanon.
Schanbacher, R. V., 22 N. 8th St., Lebanon.
Schanbacher, R. Vinton, 22 N. 8th St., Lebanon.
Strickler, Paul L., 8th & Willow Sts., Lebanon.

## Lewistown Real Estate Board

Active Members, 12; Others, 12.
**President: Albert Lynch, 15 N. Brown St.**
**Secretary: J. F. Morgan, 13 N. Main St.**
Aurand, Eugene B., 51 W. Market St.
Burman, Henry M., 118 S. Atherton St., State College.
Fisher, E. Dale, 144½ Valley St.
Foust, R. K., 632 W. Beaver Ave., State College.
Frost, P. A., 143 S. Frazier St., State College.
Kerstetter, Donald C., 17 Chestnut St.
Kissinger, Gordon D., Peoples Nat'l Bank, State College.
Lynch, Albert, 15 N. Brown St.
Meyer, H. Victor, 21 N. Dorcas St.
Morgan, J. F., 13 N. Main St.
Pandel, Otis J., Burnham.
Reed, Walter G. Jr., 21 N. Dorcas St.

## Main Line Board of Realtors

Active Members, 64; Others, 135.
**President: Raymond H. Todd, 105 W. Lancaster Ave., Wayne.**
Secretary: William Vogel III, 1414 Manoa Ave., Philadelphia.
**AGNEW, C. N., 106 Lancaster Ave., Wayne.**
Baltz, Joseph M., 41 E. Lancaster Ave.,
Beccia, Pat, 711 Montgomery Ave., Merion.
Bickert, Frederick H., 306 Levering Mill Rd., Bala-Cynwyd.
Boles, Charles S., 114 N. Wayne Ave, Wayne.
Brandt, John H., 331 E. Lancaster Ave., Wynnewood.
Brower, Richard O., 15 Rittenhouse Pl., Ardmore.
Brown, George F., 365 W. Lancaster Ave., Haverford.
Bruce, Robert, Spread Eagle Inn, Wayne.
Caballero, Arthur W., 35 E. Lancaster Ave., Ardmore.
Caballero, F. E., Main Line Shopping Center, Wynnewood.
Cairns, Joseph, Jr., Inc., 27 Rittenhouse Pl., Ardmore.
Calvert, Raymond H., Box 32, Bryn Mawr.
Campbell, Chas. L., Jr., 227 Montgomery Ave., Bala-Cynwyd.
Cullen, Edward E., III, 715 Lancaster Ave., Bryn Mawr.
Davis, Edward, Suburban Sq. Bldg., Ardmore.
Downs, James V., 116 N. Wayne Ave., Wayne.
Drennan, Joseph, 843 Lancaster Ave., Bryn Mawr.
Emlen, Benjamin, 375 W. Lancaster Ave., Haverford.
Fetterman, J. Gordon, 765 W. Lancaster Ave., Bryn Maur.
Friedman, Harry, 17 W. Lancaster Ave., Ardmore.
Fronefield, Joseph M. 3rd, 105 West Lancaster Ave., Wayne.
Gowland Bros., 105 Forrest Ave., Narberth.
Groff, Benj., Lancaster Pike & Wynnewood Rd., Wynnewood.
Hall, Gordon C., 44 W. Lancaster Ave., Ardmore.
Hallahan, Marie T., 121 Coulter Ave., Ardmore.
Hansell, G. Forde, Box 596, Haverford.
Harris, Robert H., 351 Montgomery Ave., Merion Station.
Heizer, William W., 16 E. Lancaster Ave., Ardmore.
Hess, Richard E., 50 E. Wynnewood Rd., Wynnewood.
Hirst, Anthony A., Lancaster Ave. & Haverford Station Rd., Haverford.
Hoover, A. Edgar, 826 Lancaster Ave., Rosemont.
Houston, Chas. N., Suburban Sq. Bldg., Ardmore.
Howard, William, 124 N. Narberth Ave., Narberth.
Knowlton, Philip B., 32 N. Bryn Mawr Ave., Bryn Mawr.
Koser Brothers, 6 Anderson Ave., Ardmore.
Laing, Harry B., 121 Coulter Ave., Ardmore.
Lee, Frances B., 21 Haverford Sta. Rd., Haverford.
Lynch, John B., 215 S. 5th St., Philadelphia (6).
MacFarland, H. P., 329 Montgomery Ave., Merion.
Marshall, Beatrice A., 23 E. Wynnewood Rd., Wynnewood.
Massey, Brown & Shore, 518 Lancaster Ave., Haverford.
McDonald, James E., 135 Montgomery Ave., Bala Cynwyd.
McLean, Henry J., 147 Montgomery Ave., Bala-Cynwyd.
McMullin, John, 125 Coulter Ave., Ardmore.
Moss, Ralph, Old Lancaster Road, Merion.
Murray, Edward S., Jr., 16 E. Lancaster Ave., Ardmore.
Off, Walter F. Jr., 517 W. Lancaster Ave., Wayne.
Pollock, Walter C., 335 Montgomery Ave., Bala-Cynwyd.
Pugh, William, 323 Montgomery Ave., Merion Station.
Pusey, Charles F., 11 W. Ave., Wayne.
Roach, Charles, 713 Montgomery Ave., Merion Station.
Slentz, Kathleen, 720 Lancaster Ave., Bryn Mawr.
Sloan, Albert V., 125 Coulter Ave., Ardmore.
Slotter, Stanley M., Wynnewood & Yerkes Rd., Wynnewood.
Smith, W. Gordon, 2135 N. 63rd St., Philadelphia.

**WAYNE**
(PHILADELPHIA'S MAIN LINE)
Sales
Commercial and Residential Properties
Leasing
Mortgage Financing
Building Management
Appraisals
**C. N. AGNEW**
106 E. Lancaster Ave.

Staley, Lylian E., 719 Montgomery Ave., Merion Station.
Todd, Raymond H., 105 West Lancaster Ave., Wayne.
Trout, E. E., 512 W. Lancaster Ave., Wayne.
Vogel, William III, 1414 Manoa Rd., Philadelphia (31).
Wallace, Malvin B., 739 S. Highland Ave., Merion.
WARNOCK, A. D., Suburban Sq. Bldg., Ardmore.
Wheeler-Williams, New Gulph & Avon Rds., Haverford.
Wilson, Philip B., 136 Montgomery Ave., Bala-Cynwyd.

**Lock Haven**
*(Individual Member)*
Torsell, Anthony (Anthony A. Torsell Agcy.), 5-7 W. Church St.

General and
Industrial Leasing
★
**William L. Buck**
517 Walnut OR 2-3794
**McKEESPORT, PA.**

## McKean County Real Estate Board

Active Members, 8; Others, 2.
**President: Jack Colligan, 7 Main St., Bradford.**
**Secretary: Vernon W. Gray, 104 Main St., Bradford.**
Clayton, Carroll H., 9 Forman St., Bradford.
Colligan, Jack, 7 Main St., Bradford.
Colligan, James E., 7 Main St., Bradford.
DePalma, Peter Paul, 9 Main St., Bradford.
Gray, Vernon W., 104 Main St., Bradford.
**Markowitz, Irving, 104 Main St., Bradford.**
Scott, Merle R., I.O.O.F. Bldg., Bradford.
Storms, Leo, 40 Main St., Bradford.

## McKeesport Real Estate Board

Active Members, 22.
**President: Elmer P. Erkel, 226 6th Ave.**
**Secretary: Gerard Smeltzer, 602 Locust St.**
**BUCK, WILLIAM L., 517 Walnut St.**
Ekin Realty Co., 508 Locust St.
Emerson & Stough, 504 Locust St.
Erkel, Elmer P., 226 6th Ave.
Field & Clarke, Inc., 335 6th Ave.
Gibbons Agency, 2814 Liberty Way, Liberty Boro.
Helmstadter Agency, Harry P., 514 Locust St.
Hutchens Agency, McClure & Lincoln Hgwy., East McKeesport.
Junker, R. W., 339 6th Ave.
Kelsch Agency, 601 Locust St.
Kohler Agency, 333½ 6th Ave.
Lenart, Julius, 404½ 5th Ave.
Lenhart & Wilkinson, 508 Walnut St.
Lewis Co., T. J., 520 Sinclair St.
Manspeaker, E. O., 602 Locust St.
McKeesport Real Estate Co., 314 6th Ave.
Randolph, Donovan F., 222 Maple Ave., Dravosburg
Sandmeyer & Wilson, 1630 Lincoln Wy.
Simpson Realty, 1205 Lincoln Wy.
Soffer Realty Co., 2100 5th Ave.
The Realty Co., 522 Walnut St.
Wilson Baum Agency., 417 6th Ave.

## Meadville Real Estate Board

Active Members, 9; Others, 15.
**President: E. M. Loughney, 291 Walnut St.**
**Executive Secretary: John F. Shanley, Trust Co. Bldg.**
Britton, A. K., Masonic Bldg.
DeLoe, Tom, 953 S. Main St.
Knapp, Paul R., %Gelvin, Jackson & Starr.
Kress, Vic. F., 369 Chestnut St.
Leberman, Gordon B., Trust Co. Bldg.
Loughney, E. M., %Gelvin, Jackson & Starr.
Sheehan, M. E., Adams St., Cochranton.
Sousa, L. D., R.D. 1, Conneaut Lake.
Starr, L. B., %Gelvin, Jackson & Starr.

**Milford**
*(Individual Member)*
Titus, Allen Townsend, 222 Broad St.

## Monongahela Valley Real Estate Board

Active Members, 16; Others, 1.
**President: B. A. Sicchitano, Main St., Bentleyville.**
**Secretary: Joseph Sitte, 210 Might Bldg., Charleroi.**
Anderson, Glenn, Main St., Belle Vernon.
Brown, George A., Rt. 40, Richeyville.
Carroll, Regis, 305 Lincoln Ave., Charleroi.
Caruso, P. A., 539 Fallowfield Ave., Charleroi.
Colgan, Howard O., 537 McKean Ave., Donora.
Collins, Harold A., 413 Fallowfield Ave., Charleroi.

**CLAYTON L. BROWN**
REALTORS
CLAYTON L. BROWN, JR. ROBERT C. BROWN
SALES • APPRAISALS • INSURANCE
43 East Main St. **NORRISTOWN, PA.** Phone 8-3400

Cope, Clyde B., 315 Fallowfield Ave., Charleroi.
Long, Eugene M., 421 Main St., Monongahela.
McCans, John S., 207 7th St., Donora.
Penwick, Charles, 607 Schoonmaker Ave., Monessen.
Piper, R. Lloyd, Box 807, Fredericktown.
Schneider, Catherine, Neill, 5th St., Donora.
Sicchitano, B. A., Main St., Bentleyville.
Sitte, Joseph, 210 Might Bldg., Charleroi.
Wind, Harry, 6th & Schoonmaker Ave., Monessen.

## New Castle Real Estate Board

Active Members, 22; Others, 5.
**President: Harold M. Leach, 216 Temple Bldg.**
**Secretary: S. B. Cleal, 121 Market St., New Wilmington.**
Ash, John W., 500 Greer Bldg.
Beadel, James, L.S.&T. Bldg.
Brown, Fred, 209 E. Lincoln Ave.
Bush, Harvey, First Nat'l Bank Bldg.
Cleal, S. B., 121 S. Market St., New Wilmington.
Cloak, C. P., 216 Temple Bldg.
DeGregory, Louis, Rear 837 S. Mill St.
Fazzone, Mike, 1024 S. Mill St.
Ferrazzano, Anthony, 403 McClain Ave.
Foster, James Jr., Woods Bldg.
Foster, James Sr., Woods Bldg.
Gilfilian, J. Clyde, L.S.&T. Bldg.
Gilliland, M. K., L.S.&T. Bldg.
Green, Joseph, 29 E. Washington St.
Henley, I. Miller, 612 Centennial St.
Kwiatowski, M., 9 Cochran Way.
Leach, Harold M., 216 Temple Bldg.
McGeorge, James, Temple Bldg.
Simpson, A. H., Lawrence Sav. & Trust Bldg.
Sonntag, L. F., Johnson Bldg.
Watkins, W. E., 102 N. Mercer St.
Williams, Joseph, Lawrence Sav. & Trust Bldg.

J. FENTON CLOUD REALTOR
**NORRISTOWN, PENNA.**
*Montgomery County Real Estate*
**J. FENTON CLOUD**
Appraisals — Sales — Insurance

## New Kensington Board of Realtors

Active Members, 24; Others, 5.
**President: C. D. Beacom, 802 5th Ave.**
**Secretary: Maurice Sakulsky, 305 10th St.**
Allen, A. V. Jr., 4th St. and Main St.
Baum, Wilson W., 506 10th St.
Beacom, Charles D., 802 5th Ave.
Broad, Fred J., 323 Eighth St.
Debay, Nestor, 1500 Victoria Ave., Arnold.
Guiney, Arthur R., 755 5th Ave.
Heck, Henry L., 1535 Freeport Rd., Natrona Heights.
Lasher, James E., 845 4th Ave.
Lasher, James H., 845 4th Ave.
Lasher, John T., 845 4th Ave.
Moran, Frank S., Mellon Bank Bldg., 5th Ave. & 9th St.
Morgan, R. F., 4th & Main Sts.
Pallone, Anthony, 506 10th St.
Pesce, Mario, 305 10th St.
Sakulsky, Barnet, 305 10th St.
Sakulsky, Maurice, 305 10th St.
Schmitt, C. L., 325 10th St.
Sheldon, R. L., 906 Constitution Blvd.
Shepard, Francis J., Shepard Bldg., 5th Ave.
Smeltzer, Howard, 1415 Pittsburgh St., Cheswick.
Spencer, Ralph C., 905 Drey St., Arnold.
Stein, Harry, 1101 Hawthorne Pl.
Walley, Harold L., Broad Bldg., 4th Ave. & 9th St.
Zetler, E. R., 949 4th Ave.

## Norristown Real Estate Board, Inc.

Active Members, 53; Others, 34.
**President: Withrow R. Law, 621 DeKalb St.**
**Secretary: Robert L. Kratz, 7 E. Airy St.**
Barrett, E. Earl, 44 E. Airy St.
Bearoff, Joseph A., 113 E. Fourth St., Bridgeport.
Beerer, James B., 1906 Swede St.
Betts, Homer C., 501 Swede St.
Brode, J. Russel, Rt. 63, Sumneytown.
**BROWN, CLAYTON L. Jr., 41 E. Main St.**
**BROWN, CLAYTON L. Sr., 41 E. Main St.**
**BROWN, ROBERT C., 41 E. Main St.**
Butera, Harry, Inc., 400 DeKalb St.
Carr, James J., 402 DeKalb St.
Cassidy, James A., 57 E. Butler Ave., Ambler.
CLOUD, J. FENTON, 507 Swede St.
Coles, Horace P., 314 Johnson Hwy.
Cornog, Havard G., 424 W. Marshall St.
Corson, John J., 33 W. Main St.
Davis, Wm. Stanley, 68 E. Penn St.
DeHaven, Margaret A. (Mrs.), 119 Fayette St., Conshohocken.
DeLong, Robert H., Security Trust Bldg., Pottstown.
DeMedio, Samuel W., 529 Fayette St., Conshohocken.
Detwiler, Lewis C., 545 Swede St.
Farrington, Gilbert J., Jr., 236 W. Main St.
Francis, J. Herbert, Oaks.
Glass, Samuel M., 204 Fayette St., Conshohocken.
Green, Charles A., 323 Swede St.
Johnson, Daniel S., Swede & Penn Sts.
King, Cecil C., 12 Curren Arcade.
Kratz, Lyman A., 7 E. Airy St.
Kratz, Robert L., 7 E. Airy St.
Landis, J. Albert, 508 Swede St.
Law, Withrow R., 621 DeKalb St.
Leinbach, Robert R., Pottstown, R.D. 2.
Linderman, R. D., Co., 15 E. Airy St.
Long, Ellwood J. Jr., 4th & DeKalb Sts., Bridgeport.
Lynch, James A., 4 First Ave., Conshohocken.
Markley, W. Earl, Fairview Village.
Martino, Charles F., 530 DeKalb St.
Montg.-Ntn. Bank & Trust Co. (Robert C. Ronan), 25 E. Main St.
Moore, James J., Gilbertsville.
Oberholtzer, Earl M., 1916 W. Main St.
Penna. Real Estate Exchange (B. Brooke Barrett, Broker), Main & Swede Sts.
Puche, Casper, 402 DeKalb St.
Rittenhouse, B. F. Sr., 5 E. Airy St.
Sarshik, Jacob, Norristown-Penn Trust Co., Main & Swede Sts.
Seibert, John U., 280 E. Butler Ave., Ambler.
Skelly, Daniel A., 530 DeKalb St.
Steele, Lylburn H., 414 DeKalb St.
Swarr, Victor, 68 E. Penn St.
Swinehart, Stanley, Moser Road, Pottstown.
Tornetta Co., Jos. (Charles Tornetta), 832 DeKalb St.
Trout, Francis S., P.O. Box 284.
Wagner, Lloyd F., 410 High St., Pottstown.
Walt, Leon, 352 Washington St., Royersford.
Wills, William E., King of Prussia (Pa.).

Commercial Locations
F.S.COLESCOTT
Real Estate & Insurance
4th & RACE STS. • SUNBURY •
Phone 1166
Business Locations

## Northumberland County Board of Realtors

Active Members, 25; Others, 3.
**President: Richard C. Cox, 7 N. Market St., Selinsgrove.**
**Secretary: W. Walton Thompson, 25 Bound Ave., Milton.**
Bostian, Walter E., Rm. 316, Y.M.C.A. Bldg., Sunbury.
Belfonte, Edward, 33 E. 3rd St., Mt. Carmel.
Chesney, John, 827 Chestnut St., Kulpmont.
COLESCOTT, FRANKLIN S., 420 Race St., Sunbury.
Coup, Edward J., 49 Broadway, Milton.
Cox, Richard C., 7 N. Market St., Selisgrove.
Davies, Hopkin, 1 N. Market St., Shamokin.
Davis, James H., 500 E. Dewart St., Shamokin.
Deutsch, William H., 446 N. Front St., Sunbury.
Dunkle, Brown R., 120 Market St., Lewisburg.
Forsythe, George M., 32 N. 4th St., Sunbury.
Frederick, Raymond, 8 S. Market St., Shamokin.
Hoover, Charles E., % Fidelity Trust Bldg., Rm. 1316, Baltimore (3).
Jones, Edwin C., Rm. 12, 25 W. Independence St., Shamokin.
Kohler, W. Fred Jr., 9 E. Independence St., Shamokin.
Leitzel, Burl, R.D. 1, Box 159, Shamokin.
Martin, T. B., 9 E. Independence St., Shamokin.
Mensch, Edwin D., 416 Market St., Lewisburg.
Miller, Percy, 101 S. Carket St., Selinsgrove.
Ressler, William H., 4-6 W. Independence St., Shamokin.
Savidge, John K., 357 Market St., Sunbury.
Smith, Frank J. G., Malone Bldg., Mt. Carmel.
Thompson, W. Walton, 25 Bound Ave., Milton.
Trautman, Benjamin E., 409 Market St., Sunbury.
Wehry, Lester R., Rm. 1, Woolworth Bldg., 4th and Oak Sts., Mt. Carmel.

## Philadephia Real Estate Board

Active Members, 546; Others, 601.
**President: Harold B. Hess, 226 S. 16th St. (2).**
**Secretary: Herbert O. Frey, The Pennsylvania Co., 15th & Chestnut Sts. (1).**
Ackerman, Charles, Rm. 1000, 121 S. Broad St. (7).
Adams, Raymond E., 3536 Cottman St. (24).
Adourian, Edward N., 3714 Walnut St. (4).
Ahlers, William H., 6423 Torresdale Ave. (35).
Allen & Barns, 2515 Germantown Ave. (33).
Alpine Realty Co. Inc., 4131 Germantown Ave. (40).
Anderson, J. Becher, 1430 S. Penn Sq. (2).
Armstrong, Raymond, Rm. 828, 123 S. Broad St. (9).
Armstrong, Ulysses S., 724 S. Broad St. (46).
Arndt, Bernard J., 2724 N. 11th St. (33).
Artur, Ernest R., 6201 Frankford Ave. (35).
Ashford, Howard L., 9551 Bustleton Ave. (15).
Bacher Co., The, 8330 Germantown Ave. (18).
Baker & Son, Agents Inc., 730 S. 52nd St. (43).
Bamberger, A. J., 226 S. 16th St. (2).
Barber, Earle N., 6000 Germantown Ave. (44).
Barber-Hartman & Co., 1201 Shestnut St. (7).
Barbera, Frank, 4801 Fillmore Terrace (24).
Baron, Samuel A., 157 W. Girard Ave. (23).
Barone, John A., 6451 Frankford Ave. (35).
Bauer, William H., 1626 S. 2nd St. (48).
Baumholtz, Martin H., 518 S. 7th St. (47).
Bayne, George H., Rm. 406, 1422 Chestnut St. (2).
Beck, Henry, S.W. Cor. Germantown & Cambria Sts. (33).
Beck, Samuel, 2034 Lewis Tower Bldg. (2).
Beck, William M., 731 S. 22nd St. (46).
Becker, Benjamin B., 4741 N. Broad St. (41).
Becker, L. W., 4411 N. Broad St. (41).
Bednarek, Stanley M., 2607 E. Allegheny Ave. (34).
Beehler, George W. Jr., 820 W. Lehigh Ave. (33).
Beissel, Charles E., 7902 Eastwick Ave. (42).
Bell, Walter A., 6780 Germantown Ave. (19).
Benevento, Joseph, 2511 W. Lehigh Ave. (32).
Berman Bros. Inc., 6032 Market St. (39).
Berns, Arthur L., 1935 N. 31st St. (21).
Bernstein, Samuel, 1108 Bankers Securities Bldg. (7).
Betts, Raymond W., 1323 Morris St. (46).
Binns, Arthur W. Inc., 2221 Chestnut St. (3).
BINSWANGER, FRANK G. INC., 1420 Walnut St. (2).
Blair, W. Edwin Inc., Western Saving Fund Bldg. (7).
Blatt, Max, 3519 N. Broad St. (40).
Blatz, George W., 1101 Western Saving Fund Bldg. (7).
Blood, Henry G., 3218 N. Front St. (40).
Blumberg & Bro., 2815 Wharton St. (46).
Boardman-Smith Corp., 1322 W. Airdrie St. (40).
Bohrer, Frederick J., 3114 N. Front St. (33).
Bonaventura, Louis, 1502 S. 8th St. (47).
Bond, Plank & Geary Inc., 5433 Baltimore Ave. (43).

The growing *BINSWANGER* national reputation is based upon *RESULTS!*

*We buy, sell, rent and lease.*

FRANK G.
**BINSWANGER,** INC.
*A Complete and Personal-ized Realty Service*
1420 WALNUT ST., PHILADELPHIA 2, PA. — PE 5-0202

H. S. DUNLAP SONS
ALEX O. DUNLAP
*"The Busy Office"*
In Phila. and Suburbs
SALES • APPRAISALS
MORTGAGES • MANAGEMENT
SPECIALISTS SINCE 1907
5554 Market Street
PHILADELPHIA 39, PA.
28 W. Eagle Rd.
HAVERTOWN, PA.

Bonneville, M. S., N.W. Cor. 56th & Baltimore Ave. (43).
Bowman, Richard S., 1814 Penfield St. (26).
Boyle, Bernard J., 6100 Ridge Ave. (28).
Braeunig, George, 5126 N. 5th St. (26).
Breen, John M., 123 S. Broad St. (9).
Bright, W. Harry, 4040 Frankford Ave. (24).
Brodie, Raymond L., 6819 Germantown Ave. (19).
Brower, Francis M. Jr., 2313 E. Cumberland St. (25).
Brown, Alvin Jay, 20 S. 15th St. (2).
Brucker, William, 3505 Kensington Ave. (34).
Buono, Frank J., 134 Green Lane (27).
Burchuk, Alex, 6101 Castor Ave. (24).
Burns, John J., 30th & Dickinson St. (46)
Buzby, Stuart S., 418 W. Olney Ave. (20).
Canale, Felix J., 20 S. 15th St. (2).
Capozzi, Fedele V., 1801 S. 10th St. (48).
Carol, Max N., 15th & Locust St. (2).
Carr, Mrs. Anna M., 5013 Baltimore Ave. (43).
Carr, E. J., 5148 Walnut St. (39).
Carrigan, A. C., 5441 Baltimore Ave. (43).
Carroll, Frank I., 2244 S. 70th St. (42).
Carroll, Frank M., 713 S. 52nd St. (43).
Cassedy, James K., N.E. Cor. 17th & Wharton Sts. (46).
Cella Realty Management Inc., 65th & Lansdowne Ave. (31).
Chmielewski, Raymond F., 5230 Torresdale Ave. (24).
Christian & Slemmer, 7104 Castor Ave. (49).
Claney, Murdock P., Wynnewood Rd., Wynnewood.
Clarke, Frank J., 6909 Torresdale Ave. (35).
Clarke, George J., 9457 Frankford Ave. (14).
Clarke, W. A. Mortgage Co., 1518 Walnut St. (2).
Clavner, Benjamin, 1024 Locust St. (7).
Close, Joseph C., 99 W. Washington Lane (44).
Corbin, Benj. & Co., Inc., 1833 N. 54th St.
Colehower, C. Harris, 5940 Chestnut St. (39).
Coleman, Clark W., 1616 Walnut St. (3).
Collins, Mathew Jr., 1235 N. 19th St. (21).
Connell Realty Co., 6307 Lansdowne Ave. (31).
Conover, William Allen, 653 E. Allegheny Ave. (34).
Cox, Vernon D. & Co., 1907 Finance Bldg., 1428 S. Penn Sq. (2).
Coyle, Miss Regina V., 517 S. 52nd St. (39).
Craven & Reeder, 1546 N. 7th St. (22).
Creato, Anthony, 2136 S. 16th St. (45)
Crockett, Elton G., 1000 Blue Cross Bldg. (2).
Curreri, Peter, S.E. Cor. 21st & Jackson Sts. (45).
Dalsemer, Harold Inc., 3556 N. Broad St. (40).
D'Ambrosio, Ovid, 1520 S. Broad St. (26).
Damerau, Richard W., 1321 Arch St. (7).
Davis, John N. Jr., N.E. Cor. 6th & Moyamensing Ave. (47).
Deegan, Cornelius S. Jr., 2719 E. Allegheny Ave. (34).
Deisher, John, S.W. Cor. 22nd & Tasker Ave. (45).
Delaney, Frank J., 7269 Rising Sun Ave.
Dermit Inc., John A., 2080 Cumberland St. (25).
Diamond, Nathan M., 1323 W. Girard Ave. (23).
Dickson, Wm. T. & Co., 1210 Land Title Bldg. (10).
DiGregorio, Andrew, 3100 N. 28th St. (32).
Diller & Fisher, Girard Trust Bldg. (2).
DiLuzio, Mark T., 1022 Chaterine St. (47).
Donnelly & Suess, Inc., 1015 W. Lehigh Ave. (33).
Dornheim, Herman F., Rm. 1207, 1500 Walnut St. (2).
Douglass Realty Co., 1234 Bankers' Securities Bldg. (7).
Downes, Leonard G., 1407 Western Saving Fund Bldg. (7).
Doyle, Francis J. Inc., 857 E. Allegheny Ave. (34).
Doyle, James, 2363 Clearfield St. (32).
Doyle, William J. Jr., N.E. Cor. 45th & Chestnut St. (4).
Drennan, James A. Jr., 5231 Ridge Ave. (28).
**DUNLAP, H. S. & SONS, 5554 Market St. (39).**
Eckert, Samuel P., S. E. Cor. 5th & Pine Sts. (6).
Eizen, Albert, 1708 Market St. Nat'l Bank Bldg. (7).
Elliott, E. J., Rm. 1421, 121 S. Broad St. Bldg. (7).
Emlen & Co., Chestnut Hill, Haveford & Paoli.
Epstein, Henry David & Co., Lewis Tower Bldg. (2).
Erb, Ernest R., 1472 N. 52nd St. (31).
Erben, M. LeRoy, 2019 W. Columbia Ave. (21).
Erlen Realty Co., 6316 Germantown Ave. (44).
Evoy, Thomas H., 4809 Wayne Ave. (44).
Falcone, Charles J., 401 N. 63rd St. (31).
Farran, William N. Co., 7981 Oxford Ave. (11).
Farrell, Joseph L., 710 S. 20th St. (46).
Fasy, Joseph F. X., 1712 W. Girard Ave. (30).
Feinstein, Myer Co., 1623 Walnut St. (3).
First Mortgage Corp., 20 S. 15th St. (2).
Fischer, Bernard Jr., Rm. 1510, Western Saving Fund Bldg. (7).
Fisher, Joseph, 808 Walnut St. (7).
Fitt, Frederick G., 6628 Rising Sun Ave. (11).
Flack, John Scholes, Witherspoon Bldg. (7).
Fletcher, John P., 2507 W. Lehigh Ave. (32).
Flood & Son, Edward T., 1614 E. Upsal St. (38).
Foley, Joseph J. Inc., 1019 W. Lehigh Ave. (33).
Forderer, Frank C., 2729 N. Front St. (33).
Forrester, Mason W., 1633 E. Passyunk Ave. (48).
Foyle & Foyle, 6234 Ridge Ave. (28).
Frank Edward N., 5313 Oxford Ave. (24).

**LIONEL FRIEDMANN, STROUSE, GREENBERG & CO.**
*General Partners* **Realtors**
SYDNEY N. GREENBERG, JR.
LIONEL FRIEDMANN, M.A.I., S.I.R.
BENJ. A. STROUSE, S.I.R.
EDWARD ROSEWATER, C.P.M.
Financing - Insuring - Appraising
Mortgages - Expert Testimony
Industrial - Commercial - Management
1525 LOCUST STREET • PHILADELPHIA 2, PENNA.
Mortgage Loan Correspondent, The Penn Mutual Life Insurance Company
Exclusive Agent, LEVITTOWN, PA. SHOPPING CENTRE

Freedman, Barnett R., 617-18 Land Title Bldg. (10).
Freedman, Samuel E., 1220 Lewis Tower Bldg. (2).
Freeman, Samuel T. & Co., 1808-10 Chestnut St. (3).
Friedman, B. & M. Inc., 811 Porter St. (48).
Friedman, Louis, 1411 Walnut St. (2).
**FRIEDMANN, LIONEL & CO., N.E. Cor. 15th & Locust St. (2).**
Friedmann, Walter M., 1700 Walnut St. (3).
Friedrich, William, 1235 W. Girard Ave. (23).
Fulton, D. Irvin, 5129 Chestnut St. (39).
Gabell, C. W. Jr. & Son, 1700 Samsom St. (7).
Gallagher, Patrick J., 5931 Lansdowne Ave. (31).
Garrison Realty Co., 322 W. Susquehanna Ave. (22).
Gaunt, William E. Jr., S.E. Cor. 54th & Woodland Ave. (43).
Gay, George B., Rms. 806-07-08, 1701 Walnut St. (3).
Geatens, Edmund C., 123 S. Broad St. (9).
Gelber, Martin M., 5838 Malvern Ave. (31).
Gelber, William A. & Son Inc., 5401 Arlington St. (31).
Gerhard, Hugh F., Washington Lane W. of Ogontz Ave. (38).
Ghen, David M., 1007 Bailey Bldg. (7).
Gilbert, Alfred A., 303 Lewis Tower Bldg. (2).
Gilbert, Julius D., Land Title Bldg. (10).
Gilbert, Sidney M., 840 PSFS Bldg., 12 S. 12th St. (7).
Godwin & Strauss Inc., 5300 N. 5th St. (20).
Goeckler, Willard H., 610 E. Carpenter Lane (19).
Goldberg, Albert, 709 W. Girard Ave. (23).
Golden, Louis M. Jr., 843 Western Savings Fund Bldg.
Goldstein-Goldstein Inc., 2246 W. 29th St. (32).
Goldstein Co., Lawrence J., 271. S. 15th St.
Goodman, Alvin E., 18th & Susquehanna Ave. (21).
Gorchov & Bro., S. J., S.W. Cor. 40th & Baltimore Ave. (4).
Gorsuch, Theodore, 2237 Sommerset St. (23).
Goshorn, Edward B., 6747 Germantown Ave. (19).
Gottlieb, Myer, 26th & Reed Sts. (46).
Graber, Joseph E., 6221 Rising Sun Ave. (11).
Grady, James J., 1500 Porter St. (45).
Green, Samuel A., 1330 Point Breeze Ave. (46).
Greenberg, Jos. J. & Reynold H. Inc., Architects Bldg., 17th & Sansom Sts. (3).
**GREENFIELD, ALBERT M. & CO., Bankers Securities Bldg. (7).**
Greenhouse, William M., N.E. Cor. Broad & Olney Ave. (41).
Griffin, Margaret M., 5600 Germantown Ave. (44).
Groskin, Horace, 607 Land Title Bldg. (10).
Gross, Jacob & Bro., 730 S. 5th St. (47).
Gross, Morris, 3351 Kensington Ave. (34).
Grosser, Albert, 1518 Lewis Tower Bldg. (2).
Guerin, John J. Jr., 1916 S. 6th St. (48).
Guerra, Angelo, 2958 N. 22nd St. (32).
H & E Company, York Rd. & Greenwood Ave., Jenkintown.
Haeberle, Harry L., 1420 Walnut St. (2).
Hafele, Harry F., 2831 Kensington Ave.
Hagedorn, L. M. & Co., 6718 York Rd. (26).
Haig & Co., 7010 Elmwood Ave. (42).
Hall, Samuel T. & Co., 1218 Chestnut St. (7).
Hanson, Howard W. Jr., 1514 Land Title Bldg. (10).
Harlan & Wheatley, 5221 Walnut St. (39).
Harper, T. M., 5909 N. 5th St. (20).
Harrington, John J., 1200 Chestnut St. (7).
Harrison, Frank T. Jr., 617 S. 52nd St. (43).
Harrison, Louis A., 1708-10-12 Bankers Securities Bldg. (7).
Hayden, Joseph A., 838 E. Haines St. (38).
Hazlett, James V., N.E. Cor. 26th & Moore Sts. (45).
Heinz, C. Harry Inc., 1621 Sellers St. (24).
Helmetag, Ted, 8504 Germantown Ave. (18).
Herbert, Meyer, S.W. Cor. 6th & Girard Ave. (23).
Herman, Richard B. & Co., 1700 Walnut St. (3).
Hess & Co., Harold B., 226 S. 16th St.
Hessan, Sidney, 112 S. 16th St. (2).
Heston, Charles B., 4100 Cottman Ave. (35).
Hever-Kemner Inc., 7319 Rising Sun Ave. (11).

**Heymann & Bro.**
*A CREATIVE REAL ESTATE SERVICE*
215 S. Broad Street, Philadelphia 7, Pa. • PEnnypacker 5-3000
Exclusive Mortgage Loan Correspondent, AEtna Life Insurance Co.

**HEYMANN & BRO., 215 S. Broad St. (7).**
Hild, Charles A., 5043 Frankford Ave. (24).
Hoffman, Jacob, 723 Walnut St. (6).
Hoffman, James E. Jr., 2801 W. Lehigh Ave. (32).
Hollis, H. Louis, t/a C. Frank Ayer, S.E. Cor. 18th & Susquehanna Ave.
Hood, Charles J. Inc., 2099 N. 63rd St. (31).
Hopman, Jules, Stenton Ave. & Washington Lane (38).
Huberman, Samuel, 1416 S. Penn Sq. (2).
Idler, Herman C. Co., 1500 E. Susquehanna Ave. (25).
Imber, Michael Inc., 3952 W. Girard Ave. (4).
Jack, Meredith M., 1717 Sansom St. (3).
**JACKSON-CROSS CO., 914 Lincoln-Liberty Bldg. (7).**
**JACKSON, J. T. CO., Rising Sun Ave. & Roosevelt Blvd. (20).**
Jeities, George G. & Co., 2307 N. Broad St. (32).
Johnson, Chalmers C., 7171 Germantown Ave. (19).
**JOHNSON, HARRY C. INC., Rm. 1307, 1300 Chestnut St. (2).**
Johnson, Lewis C., 4953 N. 5th St. (20).
Johnston, Fred L., 123 S. Broad St. (9).
Jones, Lawrence E., Alden Pk., Germantown (44).
Jordan, Robert N., 401-05 Beury Bldg., 3701 N. Broad St. (40).
Kahn & Co., 1518 Walnut St. (2).
Kahn, Robert J., 15th & Locust Sts. (2).
Kane, Samuel C. & Son, 807 Land Title Bldg. (10).
Kaplan Realty Co. Inc., 425 Widener Bldg. (7).
Kass, Joseph H. Co., 1518 Walnut St. (2).
Katz, Julius, 700 S. 18th St. (46).
Keck, John G. & Co., 1622 N. Broad St. (21).
Keely, Oliver S. & Co., 4370 Main St. (27).
Keller, Charles F., 7944 Oxford Ave. (11).
Kempin, Frederick G., 625 Diamond St. (22).
Kenney, Raymond J. Jr., 2840 W. Columbia Ave. (21).
Kerns, John J., S.W. Cor. 7th & Luzerne Sts. (40).
Kivitz, Samuel, N.E. Cor. 15th & York Sts. (32).
Klaman, Samuel, 265 S. 20th St. (3).
Klingel-Wilson-Schmid, 822 W. Lehigh Ave. (33).
Koening, George R., 2200 N. 2nd St. (33).
Kohl, E. William Jr., 6518 N. 9th St. (26).
Koons, C. E., 5601 Thomas Ave. (43).
Kowit, Marvin, 112 S. 16th St. (3).
Kramer, Edward, 1201 Chestnut St. (7).
Kraus, Charles J. Jr., 2804 W. Girard Ave. (30).
Kravitz, I. & Co. Inc., 4425 Lancaster Ave. (4).
**KRAVITZ, MORRIS A., 225 S. 15th St. (2).**
Ladner Realty Co., 630 Widener Bldg. (7).
Laffey, Eugene T., 711 E. Allegheny Ave. (33).
LaGrossa, Charles P., 249 S. 12th St. (7).
Lanard & Axilbund, Rm. 914, Market St. Nat'l Bank Bldg. (7).
Langman, Joseph, 22 N. 60th St. (39).
Langsdorf, Jack M. & Jack B., 6726 York Rd. (26).
Lasks, Frank, 2353 Orthodox St.
Latta Agency Inc., 911-14 Western Saving Fund Bldg. (7).
Leaf, Sarah H., 2510 Girard Trust Bldg. (2).
Lehick, John H., 6001 Castor Ave. (24).
Lehman & Snyder, Beury Bldg., 3701 N. Broad St. (40).
Leibfritz, Joseph, 7540 Verree Rd. (11).
Leibovitz, Raymond R., 326-28 E. Girard Ave. (25).
Leider, B. B. & Co. Inc., 681-83 N. 15th St. (30).
Lessy, Perry, 5941 Chestnut St. (39).
Levin, Manuel J., 1413 Liberty Trust Bldg. (7).
Levy, Abner, 1700 Walnut St.

The extensive facilities of this organization are at your command to help you solve real estate problems that call for mutual effort. We are glad to cooperate with fellow realtors in sales, leasing, financing, management and appraisals.

**ALBERT M. GREENFIELD & Co.**
A COMPLETE REAL ESTATE INSTITUTION
PHILADELPHIA — NEW YORK — ATLANTIC CITY

MAIN OFFICE
LINCOLN-LIBERTY BUILDING
PHILADELPHIA 7, PA.
LOCUST 7-1505

Jackson-Cross Company
REALTOR

BOYD T. BARNARD, *President*
THOMAS SHALLCROSS, JR., *Vice President*
JOHN P. DOLMAN, *Secretary*
HARRY DELLOW, JR., *Treasurer*
RONALD K. PORTER, *Asst. Vice Pres.*

SUBURBAN OFFICE
111 YORK ROAD
JENKINTOWN, PA.
MAJESTIC 5-0700

REAL ESTATE COUNSELOR
ROLAND RODROCK RANDALL
1211 CHESTNUT STREET
PHILADELPHIA 7, PENNSYLVANIA
LOCUST 7-1455

ROLAND R. RANDALL
REALTOR
SINCE 1925
M.A.I.—S.I.R.—C.P.M.
MEMBER - - - SOCIETY OF REAL ESTATE COUNSELORS

FOR
PHILADELPHIA
AND SURROUNDING
SUBURBS
J.T. Jackson Co.
REALTORS
*Main Office*
N.W.Cor. Roosevelt Blvd. and Rising Sun Ave.
Philadelphia 20, Pa.
*Montgomery County Office*
Whitemarsh, Pa.
Address inquiries to
GEORGE W. HEISLEY
*President*

PHILIP W. KNISKERN
M.A.I. — S.I.R. — S.R.E.C.
Am.Soc.Civ.Engrs.(Assoc.)
REAL ESTATE COUNSELOR
APPRAISALS FINANCE
20 South 15th Street
PHILADELPHIA 2, PA.

***PHILADELPHIA (Cont.)***

Levy-Lynch Co., 2311 Pennsylvania Ave.
Levy, Milton G., 1411 Walnut St. (2).
Levy & Stangler, 831 Land Title Bldg. (10).
Libson, Frank A., 1520 Packard Bldg. (2).
Lieberman, Albert H. Inc., Lewis Tower Bldg. (2).
Lieberman, Harry C., 1422 Chestnut St. (2).
Lieberman, Jacob J., 1411 Walnut St. (2).
Lincoln Realty Co., 500-02 N. 63rd St. (31).
Lindenheim, Simon, 1117 Bankers Securities Bldg. (7).
Lipschutz, Joseph, 521 S. 60th St. (43).
Lipschutz, Ralph R., 25 S. 18th St. (3).
Litman, Richard M., 4620 Baltimore Ave. (43).
Lively, James H., 3700 Midvale Ave. (29).
Loughran, Joseph Inc., 27 Maplewood Ave. (44).
Lower, William H. Jr., 2516 W. Columbia Ave. (21).
Lowery, Sylvester A., 1722 Walnut St. (3).
Lubin, Michael, 740 Western Saving Fund Bldg. (7).
Lucenta, Robert A., 2701 Morris St. (45).
Ludwig, Henry, 2300 S. 8th St. (48).
Lutz & Sons, J. Edward, 1605 Race St.
MacBride, Russell H., 226 S. 16th St. (2).
MacDonald, John J., 1105 Western Saving Fund Bldg. (7).
Mack, William, 5239 Spruce St. (39).
Maguire, John F., 5111 Frankford Ave. (24).
Mahoney, John J., S.W. Cor. 56th & Haverford Ave. (31).
Maisenhelder, Howard Jr., 6416 Germantown Ave. (19).
Malakoff, Maurice, 1616 Walnut St. (3).
Mallon, Jerome H., 1218 Chestnut St. (7).
Mallon, Thomas J., 9th & Erie Ave.
Mammele, Theodore M., 3931 Lancaster Ave. (4).
Mann, Thomas A., 3141 "G" St. (34).
Markeim-Chalmers-Ludington Inc., 1625 Spruce St. (3).
Marple & Clemens, 817 E. Chelten Ave. (38).
Martin, Isadore, 15 N. 40th St.
Martin, John B., 1625 Oregon Ave. (45).
Martin, Joseph A., 1049 E. Chelten Ave. (38).
Martin, William R., 6433 Woodland Ave. (42).
Martindale, Robert W., 4622 Baltimore Ave. (43).
Maselli, James T., 1620 S. 10th St. (23).
Maser, S. Norman, 4053 W. Girard Ave. (4).
Massey, J. R. & Son, S.E. Cor. 13th & Green Sts. (23).
Matsinger, Maurice H., 530-31 Western Saving Fund Bldg. (7).
May, Joseph A. Jr., 329 N. Easton Rd. Glenside.
Masella, James J., 2500 S. 12th St. (48).
McBurney, David & Son, S.W. Cor. 15th & Federal Sts. (46).
McCann, F. H., 3811 Lancaster Ave. (4).
McCarter, William J., Liberty Trust Bldg. (7).
McCauley, John J., 862 N. 12th St. (23).
McClure, J. B. R., 18 S. 40th St. (4).
McConnel, A. Gordon, 1901 Pine St. (3).
McFall, Howard W., 745 S. 19th St. (46).
McFarland, P. J., 2409 S.E. Allegheny Ave. (34).
McFarland, T. P., 1014 Wakeling St. (24).
McGill, Connell & Sons Inc., 5203 Germantown Ave. (44).
McGill, Francis E., 6064 Ridge Ave.
McHugh, Gerald A., 3700 Haverford Ave. (4).
McIlhinney, John J., 4507 N. Broad St. (40).
McKenna, D. P., 1532 Point Breeze Ave. (46).
McLaughlin, J. Howard, 12 S. 12th St. (7).
McMullin & McMullin, 125 Coulter Ave., Ardmore.
McQuiston, Henry J., 1000 Chestnut St. (5).
McTear, Thos. F., 1440 N. 2nd St. (22).
Meehan, P. J., 5435 Chester Ave.
Meehan, Rothwell A., 6747 Germantown Ave.
Meitner Bros., 5546 Ridge Ave. (28).
Melgin, Joseph, 1323 Wingohocking St. (40).
Meltzer, Bernard C., 2034 Lewis Tower Bldg. (2).
Messa, Joseph L., 178 E. Chelton Ave.
Meyer, Edward H. & Son, 1331 Orthodox St. (24).
Miles, Harry L., 7120 Forrest Ave.
Miller, Frederick J., 433 W. Tabor Rd. (20).
Miller Realty Co., Orthodox & Thompson Sts. (37).
Mirkil, William I., Fidelity Phila. Trust Bldg. (9).
Mitchell, C. J. Co. Inc., 1047 Broad St. Station Bldg. (3).
Mkitarian, Robert, 5941 Chestnut St. (39).
Modern Housing Co., 5227 Chestnut St. (39).
Moffy, J. W. & Co., 84 Bethlehem Pk. (18).
Moll, Edward M., 512-13 Commonwealth Bldg. (7).
Montague, Thomas W., 491 Old York Rd., Jenkintown.
Mooney, Penn M., 6502 Lebanon Ave.
Moreschi, Anthony, 5837 Baynton St. (44).
Morris & Hopf, 1129 E. Tioga St. (34).
Mortgage Associates Inc., 1512 Walnut St.
Mortgage & Appraisal Co. of Penna., 123 S. Broad St. (9).
Moulder, W. S. & Co., 5936 Chestnut St. (39).
Mowbray, Alex C., 1116 S. 54th St. (43).
Murphy, William E., Western Saving Fund Bldg. (7).
Nagell, Emanuel Jr., 5316 Chestnut St. (39).
Nash, Robert J. Inc., 1214 Locust St. (7).
Nessen Company, The, 20 S. 15th St. (2).
Netsky, Eugene S., 2312 N. Broad St. (32).
Newhall, David Jr., 6112 Germantown Ave. (44).
Newman, George W., 116 W. Queen Lane (44).
Nickles, Theodore E., 1202 W. Lehigh Ave. (33).
Nishoff, Nathan, 265 S. 21st St. (3).
Nutter Mtge. Service, 2114 Lincoln-Liberty Bldg. (7).
O'Hara, Thomas A., 3806 N. Broad St. (40).
O'Neill, Felix Inc., 5434 Chester Ave. (43).
O'Neill, Leon F., 8010 Germantown Ave. (18).
Orleans, A. P. & Co., 100 W. Rockland St. (20).
Parker, George L. Jr., N.E. Cor. 17th & Wallace St. (30).
Parker, Harry C., 2002 E. Chelten Ave. (38).
Pasquarella, Valentino H., 2513 N. Front St.
Patterson, Thomas T., 2017 N. 63rd St. (31).
Paul, Victor Jr., 6765 Germantown Ave. (19).
Peacock, C. H. Jr., Dock & Granite St. (6).
Peartree, Armand J., 1105 Western Saving Fund Bldg. (7).
Perch, L. & Son, 3146 Diamond St. (21).
Perry, Harry J., 9705 Land Title Bldg.
Pfiefer-Rice Inc., 5731 Wayne Ave.
Phillips, Walter H., 1730 Snyder Ave. (45).
Platt, Milton A., 1127 Land Title Bldg., Broad & Chestnut.
Plumer, Louis J., 226 South St. (47).
Potterton, William H., 6734 Germantown Ave. (19).
Pound, William T., 1420 Chestnut St. (2).
Prager, Benjamin Jr., 350 S. 15th St. (2).
Pratt, George H., 1617-19 Widener Bldg.
Pressman, Harry Esq., % Montgomeryville Mdse. Mart, Montgomeryville.
Previews Inc., Rm. 1504, 1518 Walnut St. (2).
Priestman-Helmetag Co., 5736 Green St. (44).
Pritchard & Robinhold, 5528 Greene St. (44).
Proetto, John, 5133 Baltimore Ave. (43).
Quell, Albert, 1420 Walnut St. (2).
Quick & Bro. Inc., Wm. H. W., 8 S. 40th St. (40).
Quinn, Hugh F. Jr., 1535 W. Columbia Ave. (21).
Quinto, Oscar B., 405 Finance Bldg. (2).
Rader, Jack J., 1104 Land Title Bldg. (10).
Rader, Jack, N.E. Cor. 57th & Florence Ave.
Rafferty, Thomas F., 2338 W. Huntington St. (32).
Randall, Harold B., 5208 Locust St. (39).
RANDALL, ROLAND RODROCK, 1211 Chestnut St. (7).
Rappaport-Spitzer Co., 1428 S. Penn Sq. (2).
Realty Appraisals Co., 12 S. 12th St. (7).
Realty Service Agency, Suite 608-09, 1601 Chestnut St. (3).
Redding, Donald K., 1518 Walnut St. (2).
Reed, F. Earl, 6522 Woodland Ave. (42).
Reed, Homer, 1528 Walnut St. (2).
Reed, Wesley S., 60th & Baltimore Ave. (43).
Reese Realty Corp., The, N.E. Cor. 52nd & Spruce Sts. (39).
Reilly, John J., 1312 Morris Bldg.
Rein, Margaret, 1630 Roumfort Rd. (19).
Reinhardt, J. Lincoln, N.W. Cor. 3rd & Mifflin Sts. (48).
Reinhardt, William K., N.W. Cor. 3rd & Mifflin Sts. (48).
Ricci-Lebanon Realty Co., 6503 Haverford Ave.
Richards, F. M., 123 S. Broad St. (9).
Richards, George W. Jr., 1756 Commercial Trust Bldg. (2).
Ringe, Waldorf R., 1604 Girard Trust Bldg. (2).
Ritter, Philip & Son, 460 W. Lehigh Ave. (33).
Roberts, T. Williams, 1215 Land Title Bldg. (10).
Roeger, Anton Jr., S.E. Cor. 17th & Ontario Sts. (40).
Roland, Lewis H., 3835 N. 18th St. (40).
Rosenberg, Alexis, Bankers Securities Bldg.
Rosenberg, Max A., 407 S. 60th St. (43).
Rosenstein, Alfred, 1201 Chestnut St. (7).
Rosenthal, Harry, 2103 E. Chelten Ave. (38).
Rowan, Wm. V. Inc., S.E. Cor. 46th & Walnut St. (4).
Rowland & Banister, 7930 Frankford Ave. (36).
Rubin, Richard I., 123 S. Broad St.
Rueter, William R., 3524 N. 17th St. (40).
Rzepski, Theodore B., 2521 E. Clearfield St. (34).
Sagan, Samuel, 223 S. 60th St. (39).
Scheer, George A. Jr., 5423 Oxford Ave.
Schermer, Max Inc., 511 S. 4th St. (47).
Schifalacqua, Ildelbrando, 823 Christian St. (47).
Schmucker, Charles E., 1516 Orthodox St. (24).
Schonberger & Kassel, 5824 Rising Sun Ave.
Schultz, August B., 123 S. Broad St. (9).
Schurgot, Emil Jr., 4207 Germantown Ave., (40).
Schwartz, Samuel D., 2506 W. Lehigh Ave. (32).
Schweig, Harrison G., Beury Bldg., 3701 N. Broad St.
Scully, James D., 504 W. Lehigh Ave. (33).
Seese, Charles E., 27th & Allegheny Ave. (32).
Segal, Albert, 205 S. Juniper St. (7).
Segal, Harry, 12 S. 12th St. (7).
Seitchik, Frank, 533 Land Title Bldg. (10).
Seltzer, Richard J., 1422 Chestnut St. (2).
Seltzer, Philip S., 1610 Western Saving Fund Bldg.
Senderling, G. Frank H. Inc., 5900 Frankford Ave. (24).
Setzman, Joseph B. Co., N.E. Cor. 56th & Haverford Ave. (31).
Shapiro, Jesse D., Normandie Hotel, 36th & Chestnut St. (4).
Shappell, William E., 6120 Ridge Ave.
Shearman, A. V., 5149 Walnut St. (39).
Sheble, Dager Inc., 417 Old York Rd., Jenkintown.
Sheedy, Edward J., 3644 Chestnut St.
Sheetz, John W. & Sons, 2359 E. Susquehanna Ave. (25).
Sheffler-Krow Co., 1727 Chestnut St. (3).
Sherman, Albert Jay, N.E. Cor. Ogontz & Champlost Ave. (41).
Shetter, J. H. Inc., 5915 Master Ave. (31).
Shetzline, Charles A., 2529 Haverford Ave., Ardmore.
Shilcock, James T., 3220 N. Broad St. (40).
Shmidheiser Realty Co. Inc., 1700 E. Washington La. (38).
Shulman, Sidney H., 5902 Market St. (39).

Morris A. Kravitz, Inc.
*Realtors*
Will buy and develop for chain stores or AAA-1 Industrial concerns anywhere as principals.
Developers of:
Manoa Shopping Center
Jordan Park Shopping Center
Oak Park Shopping Center
Camp Hill Shopping Center
Rockledge Shopping Center
1728-35 Lewis Tower Bldg.
PHILADELPHIA 2, PA.
PEnnypacker 5-9817

C. HARRY JOHNSON
Incorporated
C. HARRY JOHNSON, PRES. — M.A.I., S.I.R., C.P.M.
Packard Building
Philadelphia 2, Pa.
RIttenhouse 6-7677

**Walter D. Stewart**

Dean of the School of Real Estate Practice, Law and Conveyancing

1034 Commercial Trust Bldg.

**PHILADELPHIA, PENNSYLVANIA**

Shuttelworth Inc., E. Irving, 3054 Kensington Ave. (34).
Silver, Abraham A., 1807 Lewis Tower Bldg.
Simon, Burton C. Inc., 20th & Passyunk Ave. (45).
Simon, Caroline F., 1920 Rittenhouse Sq. (3).
Simon, Joseph B., 1616 Walnut St. (3).
Sinberg, John H., 1218 Chestnut St. (7).
Sinex, Henry C., 1322 Bigler St. (48).
Sloan, Harry B., 1735 Commercial Trust Bldg.
Smith, Clinton M., 12059 Bustleton Ave., Somerton.
Smith, Harry E., 800 W. Erie Ave. (40).
Smith, John F., 9th & Luzerne Sts. (24).
Smullen & Co., Inc., Commercial Trust Bldg (2).
Solis-Cohen, J. Jr., 123 S. Broad St. (9).
Sork, J. Morton, 5948 Germantown Ave. (44).
Spector, Milton H., 3037 W. Diamond St. (21).
Spiegel, Edward I., 1008 Lewis Tower Bldg. (2).
Stapleton, J. J. & Sons, 6539 Elmwood Ave. (42).
Stefanowicz, Anthony P., 4349 Main St.
Stein, Alexander, 1201 Chestnut St.
Steinman, Milton, 118 Montgomery Ave., Bala-Cynwyd.
Stern, Milton, 219 N. 15th St. (2).
Stern, Oscar I., 505 Pine St. (6).
Sterne, Robert L. Inc., 226 S. 16th St. (2).
Stevens, Edward J. Jr., 6038 Duffield St. (24).
Stevenson, James L. Jr., 1438 Land Title Bldg. (10).
Stinson, W. R., 237 N. 52nd St. (39).
Stocker, Edwin H., 4905 Frankford Ave. (24).
Stout, George C. C., Broad St. Station Bldg. (3).
STUEMPFIG, WILLIAM, 45 Maplewood Ave. (44).
Sullivan, T. J., 608 S. 52nd St. (43).
Taulane-Spiess, 1201 Chestnut St. (7).
Taylor & Son, 27-29 S. 40th St. (4).
Terminal Realty Co., 901 N. 66th St. (39).
Test, Alfred L., 260 S. Broad St. (2).
Theodos, Dean A., 732 Land Title Bldg. (10).
Thistle, Raymond A., 522 W. Erie Ave. (40).
Thomas & Groshon Inc., 5141 Chestnut St. (39).
Thompson, Russell H., 1524 Chestnut St. (2).
Thomson, Harry N., 2521 Frankford Ave. (25).
Thorne, David J. Jr., 2029 Chelten Ave. (38).
Tonkin, Bernard, 2213 S. 5th St. (48).
Tonkin, David, 1737 S. 5th St. (48).
Triester, David E., 83rd & Eastwick Ave. (42).
Trost, William Jr., 1233 W. Girard Ave. (23).
Tunstall, Henry J., 1006 Cottman St. (11).
Ursomarso, Frank, S.E. Cor. 12th & McKean St. (48).
Ussler, William, 35 Maplewood Ave. (35).
Vearling, Walter E., 2642 N. 5th St. (33).
Vetrone Realty Co. Inc., S.W. Cor. 16th & Morris St. (45).
Voss Brothers, 2066 E. Allegheny Ave. (34).
Waddington, Robt. M., 7102 Frankford Ave. (35).
Wagner, Wm. Jr. & Sons, 925 W. Huntington St. (33).
Wakefield, Charles T., 1218 Chestnut St. (7).
Walker, Howard E., 340 W. Girard Ave. (23).
Walsh, Joseph D., 719 Widener Bldg. (7).
Walter, Elwood F., 6637 Germantown Ave. (19).
Ward, H. M., 7201 Germantown Ave. (19).
Watkins, Herman M., Packard Bldg. (2).
Weikman, Samuel D., Rm. 529, 1011 Chestnut St. (7).
Weil, Joseph J., Land Title Bldg. (10).
Weinberg, Albert P., 1519 S. 5th St. (47).
Weinroth, Benjamin, 304 Walnut St. (6).
Weiss, Henry A. Esq., 5807 Germantown Ave. (44).
Weiss, Simon, 1626 Pt. Breeze Ave. (45).
Weissman, Meyer M., Washington Hotel, 7th & Dauphin St. (33).
West, Chester A., 6845 Germantown Ave. (19).
Wick-Vollmer-Stanton, 4421 Germantown Ave. (40).
Widing, Joseph W., 1520 Land Title Bldg. (10).
Widing, Philip O., 1312 Land Title Bldg. (10).
Wilde, John, 4035 Chestnut St. (4).
Wildermuth & Madden, 6051 N. 5th St. (20).
Wilkinson & Foyle, 1201 Chestnut St. (7).
Wilson & Co., Howard B., 3617-21 N. Broad St. (40).
Wilson, Ross L., 1019 W. Lehigh Ave. (33).
Winder, Ambrose J., 1420 Walnut St. (2).
Winder, J. Russell, 5025 Wayne Ave. (44).
Winkel, Albert, 4905 Catharine St. (43).
Winslow, Haskel E., Suite 541 Land Title Bldg. (10).
Winter, Rudolph A., 831 N. 16th St. (30).
Wolf, Fred J., 7354 Frankford Ave. (36).
Wood, Walter M., 1240 N. 52nd St. (31).
Woodward, George Jr., 8051 Germantown Ave. (18).
Worrell, Hibberd B. & Co., 555 N. 17th St. (30).
Worrell, LeRoy A., 2017 N. 63rd St. (31).
Worthington, Edward A., 1523 W. Columbia Ave. (21).
Yannuzzi, Albert, 4124 Decatur St. (36).
Yentis, Herbert, S.E. Cor. 61st & Market St. (39).
Zeitz, Joseph G., 4337 Lancaster Ave. (4).

**W. Stuempfig & Co.**

Philadelphia Suburban Commercial Real Estate

*Specializing In Chain Store Locations*

45 Maplewood Ave., Germantown (44)

**PHILADELPHIA, PA.**

## The Pittsburgh Real Estate Board

Active Members, 557; Others, 300.

President: John A. Albrecht, 402 Federal St. (12).
Executive Vice-President: William P. Yeckley, William Penn Hotel (19).
Abbott, J. D., 725 Frick Bldg. (19).
Aberman, A. J., Keystone Bldg. 324 4th Ave. (22).
Aberman, M. J., Keystone Bldg., 324 4th Ave. (22).
Abernethy, Charles N., 1718 Grant Bldg., 310 Grant St. (19).
Ahern, W. R., 414 County Office Bldg. (19).
Aiken, Fred L., 450 4th Ave. (19).
Albrecht, John A., 402 Federal St. (12).
Alcorn, William F., 2237 Oliver Bldg. (22).
Alexander, John R., 616 Berger Bldg. (19).
Alfieri, James V., 616 McKean Ave., Charleroi.
Alsop, George A., 2951 W. Liberty Ave. (16).
Alter, Harry, 408-409 Plam Bldg., 535 5th Ave. (19).
Antes, Howard E., 912 Penn Ave. (21).
Apter, Frank, 1833 Murray Ave. (17).
Apter, Samuel M., 617 Braddock Ave., Braddock.
Arnheim, Stanley W., 419 Wood St. (22).
Aronson, J. H., 405 Forbes Bldg. (13).
Aronson, Joseph A., 526-27 Grant Bldg., 310 Grant St. (19).
Aronson, Richard J., 308 Frick Bldg. (19).
Bagaley, Ralph D., 1001 Mt. Royal Blvd. (23).
Baker, Daniel W., 710 Washington Rd. (28).
Balsam, Max, 4830 2nd Ave. (7).
Bamberger, Walter E., 229 Long Rd. (35).
Bamford, J. W., 1306 Law & Finance Bldg., 425-429 4th Ave. (19).
Barns, W. W., 200 Magee Bldg, 336 4th Ave. (22).
Barone, A. J., 4143 Brownsville Rd. (27).
Barone, Ray R., 7155 Hamilton Ave. (8).
Bartosiewicz, Regina Jane, 4400 Butler St. (1).
Bash, Joseph L., 308 Frick Bldg. (19).
Bauer, F. C., 120 W. Ohio St. (12).
Bauer, Joseph M., 225 North Ave. (9).
Baum, Herbert C., 904 Law & Finance Bldg. (19).
Bauman, E. G., 4723 Brownsville Rd. (36).
Beacom, Charles D., 802 5th Ave., New Kensington.
Beall, J. Thos., 4805 2nd Ave. (7).
Beavers, J. Clyde, 1923 Murray Ave. (17).
Beck, J. Hamilton, Standard Life Bldg., 345 4th Ave. (22).
Beck, Howard H., 1014 Chestnut St. (12).
Bell, W. Wallace, 6006 Center Ave. (6).
Benson, J. C., 2901 Brownsville Rd. (27).
Berardino, M. F., 546 N. Homewood Ave. (8).
Berger, S. Stephen, 308 Frick Bldg. (19).
Berman, W. I., 1011 Plaza Bldg. 535 5th Ave. (19).
Bernhard, Charles, 3623 California Ave. (12).
Bernhard, Charles W., 3623 California Ave. (12).
Berringer, G. Robt., 1311 Swissvale Ave. (21).
Beynon, William J., 1000 Union Trust Bldg. (19).

**COMMONWEALTH REAL ESTATE COMPANY**

312 4th Ave. Co. 1-2004 Pittsburgh, Pa.

J. F. McClure, *President*
G. P. Bridges, *Treasurer*
C. W. Eichel, *Ass't Secy.*
W. C. Garner, *Vice President*
T. J. Warr, *Secretary*
W. J. Edwards, Jr., *Ass't Secy.*

GENERAL REAL ESTATE BROKERS

Bickel, Edgar C., 318 Farmers Bank Bldg. (22).
Bishop, A. J. Jr., 1838 Wynhurst St. (12).
Blair, George S., 416 7th Ave. (19).
Blair, Norman S., 341 4th Ave. (22).
Blair, Wm. W. Jr., 828 Frick Bldg. (19).
Bland, W. Wallace, 656 Washington Rd. (28).
Born, Gerald E., 233 Brownsville Rd. (10).
Boss, Robert C., 317 Castle Sharon Blvd.
Boxberger, Earl H., 201 Bessemer Bldg. (22).
Brady, J. Roland, 407 Grant St. (19).
Braymer, Theodore A., 3737 Poplar Ave. (34).
Breen, Joseph P., 2401 Wylie Ave. (19).
Breinig, E. L., 1701 Lowrie St. (12).
Brickell, A. C., 708 Washington Rd. (28).
Brooks, P. P., 718 N. Homewood Ave. (8).
Brown, Geo. A., Rt. 40, Washington County, Richeyville.
Brown, George S., 8160 Perry Hgwy. (37).
Brown, West S., 434 Diamond St. (19).
Bruckman, Wm. R., 604 Brushton Ave. (21).
Buck, William L., 517 Walnut St., McKeesport.
Burger, Fred P., 752 Brownsville Rd. (10).
Burnworth, H. P., 105 W. Ohio St. (12).
Butler, Charles K., Schenley Hotel, 5th Ave. & Bigelow Blvd. (13).
Campbell, Howard E., 6004 Penn Ave. (6).
Canning, J. E., 323 S. Winebiddle Ave. (32).
Capone, Raymond A., 7153 Hamilton Ave. (21).
Carney, Merle E., 1106 Wood St. (21).
Carson, Thos. C., 435 6th Ave. (19).
Catarinella, Roland S., 901 Elizabeth St. (21).
Chaitkin, Aaron, 402 Keystone Bldg.
Chance, E. T., 3619 Forbes St. (13).
Charlesworth, J. R., 525 William Penn Place Bldg. (30).
Christian, S. T., 317 4th Ave. (22).
CHRISTO, THOMAS S., 1004 Law & Finance Bldg. (19).
Clark, Dewey, 2102 Law & Finance Bldg. (19).
Clay, Noble S., 1906 Chalfont St. (21).
Cline, Helen B., 804 Amity St., Homestead.
Coco, Michael A., 901 Waldheim Rd. (15).
Cole, E. E., 1806 First Nat'l Bank Bldg. (22).
Coleman, R. A. 5991 Center Ave. (6).
Collins, M. B., 1110 Arrott Bldg. (22).
Collyer, E. K., 308 Boggs Ave. (11).
Confienti, J. Martin, 861 5th Ave., Coraopolis.
Cook, John H., 2814 Robinson Blvd. (21).
Costa, August R., 1403 Lincoln Ave. (6).
Coyle, Reed B., 1001 Arrott Bldg. (22).
Coyle, Wm. Logan, 1001 Arrott Bldg. (22).
Coyne, James J., 216 Oakland Ave. (13).
Craighead, Ernest S., 120 W. Ohio St. (12).
Crawshaw, Wm. L., 419 Station St., Bridgeville.
Creighton, John S., 737 Penn Ave. (21).
Crissman, Frank S., 309 S. Trenton Ave. (21).
Cullen, T. J. Jr., 979-A Union Trust Bldg. (19).
Curry, H. M., 1110 Arrott Bldg., 401 Wood St. (22).
Dean, Cal Jr., P.O. Box 6750 (12).
DeBay, Nester, 1500 Victoria Ave., New Kensington.
DeFilippo, R. G., 414 Jones Law Bldg. Annex (19).
DeFonso, Leonard, 137 W. Main St., Carnegie.
Degenhardt, Herbert C., 2405 Saw Mill Run Blvd. (34).
DeLong, Howard A., 1565 McFarland Rd. (16).
Delphey, Charles D. Jr., 200 Arrott Bldg. (22).
Dereich, Margaret R., Perrysville Branch, Box 11003, Perrysville (37).
Derr, E. Robert, 636 Center Ave. (29).
DeSimone, A. J., 6206 Broad St. (6).
Dick, Robert J., 704 Chestnut St. (12).
Dicoskey, John H., 2014 Noble St. (18).
DiCroce, Dominick, 655 Broadway, McKees Rocks.
Dixon, Robert C., 211 North Ave., Millvale.
Doberneck, Chas. F., 222 S. 5th St., Jeannette.
Doeblin, Philip A., 3225 W. Liberty Ave. (16).
Dole, J. Douglas, 1712 E. Carson St. (3).
Donkin, D. S., 401 Liberty Ave. (22).
Donnelly, Peter J. Jr., 516 Brownsville Rd. (10).
Dougherty, Daniel, 412 Berger Bldg. (19).
Dougherty, N. F., 979-A Union Trust Bldg. (19).
Douglas, William G., Mill & State St., Coraopolis.
Douthett, Russell M., Warrendale.
Dugan, Merle O., P.O. Box 568 (30).
Dunbar, James C., 729 Washington Rd. (28).
Dunn, George H., 400 Washington Rd. (28).
Eichenlaub, C. H., 500 Chestnut St. (12).
Ellis, Robert S., 1509 Farmers Bank Bldg. (22).
Engelberg, Max, 814 Frick Bldg. (19).
Ernerich, Joseph L., 2018½ Monongahela Ave. (18).
Erickson, Robert V., 3707 5th Ave. (13).
Evans, Sidney B., 313 Forest Ave. (2).
Eveson, James L., 311 4th Ave. (22).

**THOMAS S. CHRISTO**

REALTOR

BUSINESS AND COMMERCIAL PROPERTIES CHAIN STORE LEASING

Law & Finance Building
GRant 1-1344

**Pittsburgh, Penna.**

Ewing, Kier M., 727 Allegheny River Blvd., Verona.
Favo, Fred, 622 Allegheny River Blvd., Oakmont.
Faulkner, C. H., 1201 McNeilly Ave. (16).
Feltyberger, George W., 5512 Woodmont St. (17).
Fisher, Frank M. Jr., 456 Perrysville Rd. (29).
Fisher, John M., 853½ Braddock Ave., Braddock.
Fleming, Hon. Robert D., 405 Freeport Rd. (15).
Flocco, N. Theodore, 620 Ross St. (21).
Florence, Raymond C., 414 Chartiers St., Carnegie.
Floto, William C., 35 Southern Ave. (11).
Floto, William H., 1028 5th Ave., Coraopolis.
Foltz, J. J., 612 Ross Ave. (21).
Frank, J. F., P.O. Box 57 (30).
Frank, Charles R., 1439 Woods Run Ave. (12).

**DONOVAN COMPANY**

*Realtors*

Commercial and Industrial Real Estate

Mortgage Loan Correspondent for Mass. Mutual Life Ins. Co.

**1247 Oliver Bldg.**

**Pittsbugh, Pa**

Atlantic 1-3280

Friday, William J., 6030 Center Ave. (6).
Fuller, Paul W. Jr., 955 5th Ave., Coraopolis.
Furnier, Chester C., 615 California Ave. (2).
Gallagher, H. L., 97 Noble Ave. (5).
GARNER, W. C., 312 4th Ave. (22).
Garnhart, G. E., P.O. Box 2278 (30).
Garvey, James R., 208 E. 8th Ave., Homestead.
Gellett, Frank G., 820 Collins Ave. (6).
George, Viola L., 2961 Belrose Ave. (16).
Gerber, Sam J., 458 Perrysville Rd. (29).
Gerwig, R. A., 811 Wood St. (21).
Gestrich, Robert W., 814 Investment Bldg., 237 4th Ave. (22).
Geyer, Carl W., 524 Federal St. (12).
Gibson, D. E., 1219 Swissvale Ave. (21).
Gigler, Fred J., 710 North Ave. (9).
Gilg, E. Herbert, 1031 Grant Bldg. (19).
Gillespie, A. P., 434 Diamond St. (19).
Gilmore, Charles H., 2800 W. Liberty Ave. (16).
Gilson, James F., 311 4th Ave. (22).
Gladstone, Samuel E., 516 Berger Bldg. (19).
Gold, Jacob, 417 Grant St. (19).
Gordon, Alexander, 453 Meadowcroft St. (16).
Gracey, A. C., Box 257, R.D. 4, Coraopolis, Moon Twp.
Graf, F. D., 513 Wallace Ave. (21).
Grant, Lon H., Standard Life Bldg., 345 4th Ave. (22).
Gray, Joseph M., 6001 Center Ave. (6).
Gray, Joseph R., 6001 Center Ave. (6).
Greenberger, Blanche, 5851 Forbes St. (17).
Greene, Chester I., Box 580, R.D. 1, Wexford.
Greene, Homer R., 402 Federal St. (12).
Greenwald, I. L., 629 Braddock Ave., Braddock.
Greiner, Earl J., 450 4th Ave. (19).
Grieser, Fred J., 6989 Frankstown Rd. (35).
Grogan, Francis J., 908 Chartiers Ave., McKees Rocks.
Grosskopf, Orland W., 2117 Noble St. (18).
Grove, Darrell A., 807 Law & Finance Bldg. (19).

Within 300 Mile Radius
**J. J. GUMBERG CO.**
Commercial and Industrial Properties
Chain Store Properties
Property Management
Mortgages
**627-30 Grant Building**
**Pittsburgh 19, Pa.**

***PITTSBURGH (Cont.)***

Grubbs, Parker W., 434 Allegheny River Blvd., Oakmont.
Grugan, Craig H., 2008 First Nat'l Bank Bldg. (22).
GUMBERG, JOSEPH J., 330 Grant St. (19).
Hacke, George H., 617 E. Ohio St. (12).
Hall, W. M., 695 Washington Rd. (28).
Hamburg, A. N., 454 Perrysville Rd. (29).
Hamburg, Wm. K., 454 Perrysville Rd. (29).
Hamilton, C. A., 516 Federal St. (12).
Hamilton, Mrs. C. C., 825 N. Highland Ave. (6).
Hamilton, Scott G., 3273 W. Liberty Ave. (16).
Hamrock, Andrew H., 3629 Willow Ave. (34).
Hannon, O. B., 4815 Liberty Ave. (24).
Harbison, Stanley K., 508 Pennsylvania Station Bldg.
Harnack, Bayard T., 706 Peoples East End Bldg. (6).
Harnack, Edwin P., 706 Peoples East End Bldg. (6).
Harrigan, John A., 801 N. Homewood Ave. (8).
Harris, Herman, 805 Law & Finance Bldg. (19).
Harris, Willis O., 246 4th Ave. (22).
Harrity, Harvey M., 701 Wood St. (21).
Havelin, William C., 435 7th St. (19).

**PITTSBURGH**
"The Arsenal of Democracy"
**EXPERT APPRAISALS FOR ALL PURPOSES**
**LEONARD P. KANE**
M.A.I. — S.I.R.
Union Trust Bldg., Pittsburgh, Pa.

Headley, James E., 52 Terminal Way (19).
Heck, John C., 821 Wood St. (21).
Heffner, Fred S., 6108 Center Ave. (6).
Herman, Alex B., 468 Perry Hgwy. (29).
Herron, John S. C., 307 4th Ave. (22).
Heselbarth, T. Kirk, 506 S. Main St. (20).
Hess, John J. Jr., 919 Chartiers Ave. (20).
Hess, Louis J., 17 Wabash Ave. (20).
Hettling, Fred J., Room 119, Court House (19).
Hirt, Ferd M., 2202 E. Carson St. (3).
Hockenberger, Harry H., 532 Lincoln Ave. (2).
Hodill, Philip C., 1629 Oliver Bldg. (22).
Hoffmann, C. J. Jr., 4716 Liberty Ave. (24).
Holland, Hubert L., 717 N. Lang Ave. (8).
Holleran, T. F., 4153 Murray Ave. (17).
Hollinshead, R. F., 525 William Penn Place Bldg. (30).

In Pittsburgh . . . . . .
**HARRY E. POPLE**
**C.P.M.**
*Realtor — Builder*
Sales
Management
Mortgages
**420 Perry Highway, West View, Pittsburgh 29, Pa.**

Holmstrom, George A., 715 Warrington Ave. (10).
Holub, Frank J., 435 6th Ave. (19).
Horner, Albert O., 12 N. Diamond St. W. (12).
Horner, Charles E., 704 Park Bldg. (22).
Horner, Clarence H., 1712 E. Carson St. (3).
Horner, William P., 3400 Forbes St. (13).
Hosmer, James F., Box 10,885 (36).
Hunter, John, 602 Larimer Ave., Turtle Creek.
Huntington, Mrs. C. F., 246 Washington Rd. (16).
Huss, Alfred, 5972 Baum Blvd. (6).
Huss, Philip, 5972 Baum Blvd. (6).
Ivory, Edward L., 420 Library St., Braddock.
Jacob, Francis H., 718 N. Homewood Ave. (8).
Jacober, Aurelia H., Rm. 1705, 525 William Pen Pl. Bldg. (30).
Jefferson, Joseph M., 219 Shiloh St. (11).
Jenkinson, Richard D., 507 Lincoln Ave. (2).
Jenkinson, William, 507 Lincoln Ave. (2).
Jeremiah, Thos. H., 363 Butler St., Etna.
Johnston, Harvey F., 419 Chartiers Ave., McKees Rocks.
Jones, Earl V., 7712 Hamilton Ave. (21).
Jones, George A. III, 1515 Carson St. (3).
Jones, Hugh H., 1914 Grant Bldg. (19).
Jones, Kenneth D., 820 Ann St., Homestead.
Jones, N. Paul, 4th Ave. & Wood St. (22).
Jordan, M. K., 414 Pittsburgh St., Mars.
Kairys, Albert M., 331 Chartiers Ave., McKees Rocks.
Kamin, Herman, 817 Morewood Ave. (13).
Kane, John M., 504 Union Trust Bldg. (19).
**KANE, LEONARD P., 504 Union Trust Bldg. (19).**
Kann, S. Lee, 709 Berger Bldg. (19).
Karn, Ralph J., 7500 McKnight Rd. (29).
Kaufman, Robt. J., First Nat'l Bank Bldg. (22).
Keck, C. Edward, 418 Berger Bldg. (19).
Keefe, Robt. E., 5th Ave. & Wood St. (22).
Kellar, W. J., 725 Broadway, McKees Rocks.
Kelly, John C. R., 909 Union Trust Bldg., 435 5th Ave. (19).
Kenan, Herbert A., 407 Grant St. (19).
Kennihan, John R., Suite 301-311 Ross St. (19).
Keough, Louis F., 705 Braddock Ave., Braddock.
Kerr, William G., Room 119, Court House (19).
Kessler, Lawrence J., 310 Washington Rd. (16).
Kessler, Philip, 687 Washington Rd. (28).
King, Orion W., R.D. 2, Box 81, Library.
Klein, S. S., 814 Brookline Blvd. (26).
Klemans, Walter S., 122 Heathmore Ave. (27).
Klotzbaugh, Theodore, 3615 Brownsville Rd. (27).
Knapp, C. Elwood, 217 N. Highland Ave. (6).
Knight, Charles E., 419 Highland Bldg. (6).
Koch, Carl E., 20 Wabash Ave. (20).
Koch, Harry G., Bradford Woods.
Koch, Lawrence, 1610 Lowrie St. (12).
Koch, Raymond F., P.O. Box 987 (30).
Kohut, Wm. C., 209 Leona Theatre Bldg., Homestead.
Kossman, Paul, 202 Carlton House (19).
Kramer, Oran H., 421 Highland Bldg. (6).
Kreimer, Milton P., 311 Jones Law Bldg. (19).
Kristoff, W. E., 1827 Beaver Ave. (12).
Kulzer, John P., 2445 W. Liberty Ave. (16).
Kunkle, John H., 11th Floor, Frick Bldg. (19).
Kurtz, Howard J., 4504 Clairton Blvd. (36).
Kusluch, Elmer T., 1701 Lowrie St. (12).
Kyle, David J., 356 Vanadium Rd. (16).
Ladley, Merren D., Box 193, Ingomar.
Lalor, Joseph K., 157 N. Craig St. (13).
Lando, I. B., 2nd Floor, Berger Bldg. (19).
Lantz, Howard M., 6030 Center Ave. (6).
Lapiduss, Leonard, 409 Washington Trust Bldg. (19).
Lapiduss, Max, 715 5th Ave. (19).
Larkin, J. David, 3132 W. Liberty Ave. (16).
Larson, H. P., 29 Clairton Rd. (27).
Lawler, John J. Jr., St. Nicholas Bldg. (19).
Lawler, John J. Sr., St. Nicholas Bldg. (19).
Lawson, Erik, 2006 Noble St. (18).
Lawton, Wm. B., 1525 Highland Bldg. (6).
Lazarus, Darrell H., 1524 Center Ave.
Leebov, Nathan, 536 4th Ave. (22).
Leicher, William, 637 Evergreen Ave. (9).
Lewis, L. E., 18 Hawley Ave. (2).
Lewis, Mary L., 521 Bakewell Bldg. (19).
Lhormer, Arch, Clairton Blvd. (27).
Liptak, Chas. J., 1219 Spring Garden Ave. (12).
Long, N. Franklin, 4107 William Penn Hgwy., Monroeville.
Lowe, Morris P., 711 Brownsville Rd. (10).
Lowe, Morton H., 711 Brownsville Rd. (10).
Lucas, Michael, 105 W. Ohio St. (12).
Lusk, Harry G., 524 Federal St. (12).
MacDowell, R. A., Standard Life Bldg. (22).
Mackintosh, R. T., 2923 Glenmore Ave. (16).
Mains, William A., 1202 Wood St. (21).
Maisch, John B., 308 Frick Bldg. (19).
Maisch, William, P.O. Box 506 (30).
Malone, Frank J., 438 Wood St. (22).
Manspeaker, Edwin G., 602 Locust St., McKeesport.
Marshall, J. D., 712 Washington Rd. (28).
Martin, Charles W., 4905 Penn Ave. (24).
Martin, Eugene V., 817 Brookline Blvd. (26).
Martin, Glenn G., 217 S. 4th St., Jeanette.
Martin, Thos. W., Potter Bank, Frick Bldg. (19).
Marziano, Tarquin, 310 4th St., Elwood City.
Matz, Claude J., 4602 Clairton Blvd. (36).
May, Louis J., 753 Chartiers Ave., McKees Rocks.
McBeth, A. R., 2817 Brownsville Rd. (27).

**PORTER & MacDOWELL CO.**
**REALTORS**
*32 Years Experience*
**Selling, Leasing, Managing and APPRAISING**
**Western Pennsylvania**
**345 Fourth Avenue**
**Pittsburgh (22) Pa.**
**ATlantic 1-2300**

McBride, D. H., 521 Pressley St. (12).
McCaffrey, C. G., 8th Floor Plaza Bldg. (19).
McCaffrey, Thomas, 4300 Butler St. (1).
McCann, Jerry J., 2901 Brownsville Rd. (27).
**McCLURG, J. F., 312 4th Ave. (22).**
McCormick, J. Woods, Grandview Ave. & Shiloh St. (11).
McCue, Frank J., 3801 Brownsville Rd. (27).
McCune, Wm. Jr., 828 Frick Bldg. (19).
McCune, Wm. Sr., 828 Frick Bldg. (19).
McCurdy, R. K., 6001 Center Ave. (6).
McDonald, James C., 407 Grant St. (19).
McElvany, Norman O., 525 Wm. Penn Pl. Bldg. (30).
McFadden, A. W. B., 1691 Laketon Rd. (21).
McKallip, E. Thorne, 1000 Union Trust Bldg. (19).
McKallip, R. L., 1000 Union Trust Bldg. (19).
McKinley, Earl L., 4814 Dearborn St. (24).
McLennan, Hugh E., 633 Washington Rd. (28).
McNeil, Wilbert J., 706 Benedum-Trees Bldg. (22).
McRoberts, David, 3133 Homehurst Ave. (10).
McSorley, Franklin, 4609 Bayard St. (13).
Mechenbier, Charles G., 725 Washington Rd. (28).

OVER 70 YEARS
specializing in Commercial and Industrial Sales, Management and Appraising.
References, Mellon National Bank & Trust Co. or Peoples First National Bank & Trust Co.
**REAL ESTATE COMPANY OF PITTSBURGH**
L. W. MONTEVERDE, *President*
**Alcoa Building**
**PITTSBURGH, PA.**

Melonas, Harry J., 8936 Frankstown Rd.
Messing, Howard G., P.&L.E. R.R. Co.
Meyers, George A., 450 4th Ave. (19).
Meyers, Max, 329 Bakewell Bldg. (19).
Michalski, S. A., 1103 E. Carson St. (3).
Miller, J. Clyde, 318 E. 8th Ave., Homestead.
Miller, Earl L., 603 Greenfield Ave. (7).
Miller, Henry G., 116 Federal St. (12).
Miller, Roland I. Esq., 1302 Frick Bldg. (19).
Miller, Russell P., 11600 Frankstown Rd. (35).
Minnemeyer, O. R., 936 Union Trust Bldg. (19).
Minsinger, J. J., 218 Shiloh St. (11).
Mohr, Mahlon C., South Park Rd., R.D. 2, Bridgeville.
Molnar, L. W., 603 Washington Rd. (28).
Monaghan, John E., 2nd Floor, Alcoa Bldg. (19).
**MONTEVERDE, J. P., 2nd Fl., Alcoa Bldg. (19).**
**MONTEVERDE, L. W., 2nd Fl., Alcoa Bldg. (19).**
Montgomery, J. R., Russellton.
Moore, Hobart A., 3633 Brownsville Rd. (27).
Moore, Wm. Hanna, Steubenville Pike, Moon Run.
Moran, Jack B., 1007 Swissvale Ave. (21).
Morrell, S. Joseph, 450 4th Ave. (19).
Mosko, John R., 607 Bakewell Bldg. (9).
Mueller, Christian, 708 East St. (12).
Mueller, Donald L., 617 W. Diamond St. (12).
Mullhauser, W. F., 3532 Forbes St. (13).
Mullin, Michael A., 315 8th St., Homestead.
Munz, Wm. F., 120 W. Ohio St. (12).
Murdoch, Armor M., 905 Hay St. (21).
Murphy, Hugh A. Sr., 2995 W. Liberty Ave. (16).
Murrer, Albert A., 518 Frick Bldg. (19).
Mutschler, W. H., 315 Brownsville Rd. (10).
Myers, Earl W., 427 Broad St., Sewickley.
Nagy, William L., 975 Pine Ave. (34).
Navarro, Victor E., 6221 Broad St. (6).
Neel, Gregg L., 1407 Union Bank Bldg. (22).
Neel, Wm. M., 2888 W. Liberty Ave. (16).
Neely, Paul A., 419 Wood St. (22).

Newton, Albert W., 1008 Perry Hgwy., Perrysville (37).
Nicholl, William, 5882 Veron Rd., Verona.
Norris, W. Chester, 310 Plaza Bldg. (19).
O'Brien, J. Vick, 799 Penn Ave. (21).
O'Neill, Edmond F., 812 East St. (12).
Orlow, Robert J., 4722 Liberty Ave. (24).
Ott, Albert W., 746 Warrington Ave. (10).
Pastrick, John L., W. 8th & Center Sts., Tarentum.
Petraitis, S. N., 604 Amity St., Homestead.
Pfordt, Clarence G., 420 Grant Bldg. (19).
Phillips, John C., 518 Frick Bldg. (19).
Picard, Paul J., 6 Ingram Ave. (5).
Pigman, E. L., 647 Washington Rd. (28).
Pinkerton, Ralph O., 495 Lincoln Ave. (2).
Plunkett, John F., 7220 Kelly St. (8).
**POPLE, EMMA JO., 420 Perry Hgwy. (29).**
**POPLE, HARRY E., 420 Perry Hgwy. (29).**
Popp, Robert E., 3737 Poplar Ave. (34).
Pracht, Wilmer A., 12th Floor Keystone Bldg.
**Probst, Roland M., 11th Floor Frick Bldg. (19).**
Pryde, D. Lee, Rm. 119, Court House, 5th Ave. & Grant St. (19).
Qualters, Robert L., 4300 Butler St. (1).
Ravick, Edw. S., 1311 Frick Bldg. (19).
Redpath, Robt. T., 645 Center Ave. (29).
Reed, DeVeaux, 6th & Walnut Sts., McKeesport.
Reed, Donnell D., Peoples First Nat'l Bank, P.O. Box 506 (30).
Reilly, John C., 440 4th Ave. (19).
Reingold, Herbert L., 517 Bakewell Bldg., (19).
Reingold, Samuel, 517 Bakewell Bldg. (19).
Rhody, Henry W., Peterson Bldg., Ligonier.
Richards, B. F., 6006 Center Ave. (6).
Richter, Harry P., Rm. 1718, 525 William Penn Pl. Bldg. (30).
Riley, Alvin F., 409 Grant Ave. (9).
Rittle, Paul H., 812 East St. (12).
Rockwell, Lindsay J., Union Trust Bldg. (19).
Roessler, E. G., 708 East St. (12).
Rosenthal, Simon M., 5831 Forbes St. (17).
Rossi, Anthony D., 1038 5th Ave., Coraopolis.
Rowan, Harold J., Rm. 119, Court House (19).
Rubins, Harry, 709 Franklin St. (21).
Rudert, E. W., 711 Washington Rd. (28).
Rudick, Samuel, 421 Highland Bldg. (6).
Rumbarger, Paul E., 1986 Chalfont St. (21).
Rupert, W. L., 1039 S. Braddock Ave. (21).
Sachs, Louis M., 5822 Forbes St. (17).
Sachs, Meyer, 5822 Forbes St. (17).
Sampson, Harold H., 202 Kingston Dr., Turtle Creek.
Saniel, Samuel, 311 Ross St. (19).
Sargo, Frank, 618 Brookline Blvd. (26).
Sausser, Wm. R., 936 Brookline Blvd. (26).
Schaefer, Lawrence P., 816 E. Ohio St. (12).
Schaffer, John G., 624 California Ave. (2).
Schaper, Andrew Jr., 860 Spring Garden Ave. (12).
Schleid, John T., 512 Lincoln Ave. (2).
Schmeltz, H. M. Jr., 3136 W. Liberty Ave. (16).
Schmidt, H. W., 613 W. Diamond St. (12).
Schneider, V. P., P.O. Box 506 (30).
Scholze, F. J., 420 Library St., Braddock.
Schornagle, F. W., 40-41 St. Nicholas Bldg. (19).
Schuller, Martin N., 3884 Perrysville Ave. (14).
Schwartz, Sidney A., 951 Penn Ave. Bldg. (19).
Scott, Walter A., 828 Frick Bldg. (19).
Seemann, S. L., 341 4th Ave. (22).
Seiferth, Wm. J., 816 Warrington Ave. (10).
Serratore, Benedict P., 2219 Brownsville Rd. (10).
Shapero, Leo B., 518 Bakewell Bldg., 417 Grant St. (19).
Shaw, Wm. M., Suite 301-311, 311 Ross St. (19).
Sherman, Samuel L., 7914 Frankstown Ave. (21).
Shermer, Frank J., 1215 Frick Bldg. (19).
Shoup, W. R., 2111 Penn Ave. (22).
Silberstein, H. V., 602 Frick Bldg. (19).
Silhol, Arthur A., 437 Railroad St., Bridgeville.
Skyrmes, William G., 803 Amity St., Homestead.
Slocum, Donald, 909 Union Trust Bldg. (19).
Smith, Daniel C., 739 Oliver Bldg. (22).
Smith, E. A., 415 County Office Bldg. (19).
Smith, Harold P., Robb St. & Ohio River, McKees Rocks.
Smith, Horace G., 1320 Lynn Ave., Turtle Creek.
Smith, Margaret D., Meridian Rd., Gibsonia.
Smith, Paul A., Box A-35, Gibsonia.
Smith, Paul N., 824 Brookline Blvd. (26).
Smoley, Geo. M., 817 Ann St., Homestead.
Snaith, T. H. Jr., 425 Cochran Rd. (28).
Snaman, E. U., 335 5th Ave. (22).
Spence, R. B., Snowden Bldg., Brownsville.
Spencer, Gordon A., Unterberger Bldg., Plum Twp., Unity.
Spicer, John H., 329 Bowerhill Rd. (28).
Spine, P. R., 734 Woodward Ave., McKees Rocks.
Spinelli, P. P., 228 E. 8th Ave., Homestead.
Spiro, Gertrude V., 421 Highland Bldg. (6).
Spitzer, Frederick L., 506 Berger Bldg. (19).
Staub, Theodore L., 4300 Butler St. (1).
Steinbach, Louis, 615 Berger Bldg. (19).
Sterling, Howard S., 246 Washington Rd. (16).
Stevenson, J. W. Jr., 666 Washington Rd. (28).
Stewart, James W., 528 Washington Rd. (28).
Stoehr, A. J., 501 Liberty Ave. (22).
Stoehr, Roy N., 600 Grant St. (19).
Stokes, A. R., 510 Mitchell St., Clairton.
Stotler, C. C. C. Jr., 2004 Waverly St. (18).
Strauss, Edw. E., 401 Grant Bldg. (19).
Striepeke, E. F., 312 4th Ave. (22).

Surman, Frank J., 842 E. Ohio St. (12).
Sutter, Charles L., 831 Warrington Ave. (10).
Suttner, Simon, 3633 Brownsville Rd. (27).
Swartz, Wendel A., 318 Zara St. (10).
Symons, Louis, 3400 Forbes St. (13).
Taddio, Ted, 1917 Clark Bldg. (22).
Talenfeld, Hilda F., 1436 5th Ave. (19).
Tarasi, Donald A., 713 Main St. (15).
Tarr, Harry B., 835 Warrington Ave. (10).
Taylor, J. Albert, 603 Mt. Royal Blvd., Glenshaw.
Texter, Arthur F., 720 Wood St. (21).
Thomas, A. M., 5131 Liberty Ave. (24).
Thomas, Joseph J., 7153 Hamilton Ave. (8).
Thomas, Wm. H., 341 4th Ave. (22).
Thompson, W. H., 10 S. Fremont Ave. (2).
Thorpe, Benjamin, 951 Penn Ave. (19).
Thumm, George C., 615 Lincoln Ave. (2).
Topley, S. J., 468 Greensburg Ave., East McKeesport.
Torrence, Ralph F., Box 837, (30).
Totten, Charles L., 6010 Center Ave. (6).
Traggard, Paul A., 317 4th Ave. (22).
**TROHAUGH, FRANK T., 1247 Oliver Bldg. (22).**
Trondle, Earl M., 6229 Penn Ave. (6).
Troup, Frank F., 450 4th Ave. (19).
Tucceri, Harry V., 503 Brownsville Rd. (10).
Tudja, Albert E., 301 Shiloh St. (11).
Tuminello, A. J., 710 Jacksonia St. (12).
Unangst, Howard R., 807 Swissvale Ave. (21).
Uptegraff, Frank B., 727 Penn Ave. (21).
Vandevort, M. S., Wexford.
Vellis, Alex L., 203 Oakland Ave. (13).
Vensel, Robert E., 10238 Frankstown Rd. (35).
Vickerman, W. I., 536 Lincoln Ave. (2).
Vilsack, Wm. J., 6229 Penn Ave. (6).
Vogeley, A. C., 2nd Fl., Alcoa Bldg. (19).
Wagenhofer, Anthony S., 203 Oakland Ave. (13).
Waldman, Edw. J., 1700 Mt. Royal Blvd., Glenshaw.
Walker, R. A., 63 Crafton Ave. (5).
Wallace, Wm. J., 307 4th Ave. (22).
Walley, H. Donald, 404 Federal St. (12).
Wandrisco, Clem J., Rm. 53, Conestoga Bldg., 7 Wood St. (22).
Warr, Frederick E., 660 Lincoln Ave. (2).
Warrick, W. W., 341 4th Ave. (22).
Watford, Clyde R., Box 429 Highland Rd. (29).
Weaver, David A., 404 Federal St. (12).
Webster, John K., 420 Fort Pitt Duquesne Blvd. (19).
Weil, Eli J., 1911 Saw Mill Run Blvd. (10).
Weiss, G. B., 603 W. Diamond St. (12).
Werder, Vincent C., 2818 Robinson Blvd. (21).
West, C. A., 2728 Murray Ave. (17).
West, Franklin A., 2728 Murray Ave. (17).
Westbrook, C. D., 3551 Laketon Rd. (35).
Whalen, Richard F., 807 Law & Finance Bldg. (19).
Whiteman, John L., 618 Frick Bldg. (19).
Willison, J. R., 1001 Wood St. (21).
Wilson, Thomas N., 418 Berger Bldg. (19).
Winkler, Richard, 3128 Brighton Rd. (12).
Winnenberg, Walter G., 2147 Ardmore Blvd. (21).
Winter, Victoria B., 2016 Brownsville Rd. (10).
Wolford, Reuel B., 925 Wood St. (21).
Wolper, Irving, Fulton Bldg. (22).
Wood, George W., 238 Wood St., California.
Work, Robt. R., 1103 Freeport Rd. (38).
Workmaster, Harry C., 12 E. North Ave. (12).
Workmaster, Jack H., 12 E. North Ave. (12).
Wrobleski, Victor V., 605 Braddock Ave., Braddock.
Yahres, Minnie H., 242 E. Main St., Carnegie.
Young, Frank N., 538 California Ave. (2).
Young, George A., 3306 Brighton Rd. (12).
Young, George A. Jr., 1051 Perry Hgwy. (37).
Zack, A. Jack, 2500 Brownsville Rd. (10).
Ziegler, Ralph C., 803-810 Farmers Bank Bldg. (22).
Zimmerman, Edward, 1021½ Wood St. (21).

## Pocono Mountains Real Estate Board

Active Members, 9.
**President: Forrest R. Smith, 634 Main St., Stroudsburg.**
**Secretary: Gertrude Auerbacher, 525 Sarah St., Stroudsburg.**
Armstrong, Geo. J., Mount Pocono.
**Dreher, Walter H., 10 N. 7th St., Stroudsburg.**
Eastwick, Robert, 11 S. 7th St., Stroudsburg.
Heberling, Harold, 15 S. 7th St., Stroudsburg.
Learn, Dale H., R.D. #2, East Stroudsburg.
Ramsey, Lawrence, 5 Crystal St., East Stroudsburg.
Smith, Forrest R., 634 Main St., Stroudsburg.
Yetter, Arthur L., Marshalls Creek.
Youhon, William, 513 Fulmer Ave., Stroudsburg.

## Reading Real Estate Board

Active Members, 77; Others, 55.
**President: Joseph H. Sowers, 534 Court St.**
**Secretary: N. Jesse Dresher, % Berks County Trust Co., Box 1102.**
Baureithel, J. Harry, 820 Penn Ave., Wyomissing.
Bellairs, Herbert J., 44 N. 8th St.
Bickel, Arthur A., 1542 Mineral Spring Rd.
Billman & Co., Geo. W., 526 Court St.


**M. J. ECKEL**
Real Estate Service
*"At Its Best"*
45 N. Fourth Street
**Reading, Penna.**


Blankenbiller, N. H., 508 Penn Ave., West Reading.
Brumbach, Stuart E., 536 Court St.
Chalmers, E. L., 120 N. 5th St.
Chrusciel, Mateusz, 418 S. 7th St.
Colonial-Berks Real Estate Co. (Walter G. Heim), 35 N. 6th St.
Corbit, S. J., 1417 Dauphin Ave., Wyomissing.
Davis & Son, Thomas T., 610 Washington St.
Delta Realty Corp., 8th & Penn Aves., Wyomissing.
DeTurck, Raymond H., 229 N. 6th St.
Detweiler, David V., 416 Schuylkill Ave.
Didyoung, Eugene F., 20 N. 23rd St., Mt. Penn.
Dry, Clifford D., 31 Reed St.
**ECKEL, M. J., 45 N. 4th St.**
Essick, Joseph W., 533 Penn St.
Fidler, Joseph, 409 Walnut St.
Fork, John W., 1022 Hampden Blvd.
Frederick, Earl J., 113 N. 5th St.
Froding, H. Edward, 300 S. 4th St.
Grammes, Paul I., 125 W. Washington St., Fleetwood.
Granger, David S., 916 Penn St.
Happel, Lester S. (Birdsboro Exchange), Pennsylvania Station, Birdsboro.
Hill, Ralph G., 221 Carsonia Ave., Mt. Penn.
Hoffer, M. L., 44 N. 6th St.
Hoffman, George W., 539 Court St.
Kalbach, Henry L., 526 Court St.
Kaufman, J. Douglas, 38 N. 6th St.


**In Reading**
We specialize in Industrial Real Estate
**Whitman Realty & Insurance Co., Inc.**
C. D. SLATER, *President*
538 Court St. Phone 2-8521


Keefer, Wm. B., 9 Penn Mawr Ct., Mt. Penn.
Klein, J. Norman, 46 N. 6th St.
Knoblauch, Sidney G., 619 Walnut St.
Leinbach & Sons, W. M., 44 N. 6th St.
Liever Inc., Earl, 620 Washington St.
Liever, J. M., 630 Washington St.
Lilarose, Harold A., 318 N. 6th St.
Ludwig, Fred H., 300 S. 4th St.
Mann, Mrs. Sara, 418 Walnut St.
Matten, Paul A., 723 Washington St.
McDevitt, Wm. A. Sr., 635 N. 12th St.
McIlvain, S. L., 616 Washington St.
Morrison, C. W., 1401 Linden St.
Neatock, Arthur S., 203 Phila. Ave., Shillington.
Plank, J. Luther, 536 Court St.
Potteiger, Harry E., 328 Tulpehocken Ave., West Reading.
Printz, Wellington Q., 2309 Perkiomen Ave., Mt. Penn.
Reading Trust Co. (Fremont F. Eich), 511 Penn St., Box 141, Reading.
Richards, J. Randolph, 116 N. 9th St.
Richards, Mrs. Ruth R., 116 N. 9th St.
Rieser Realty Co., 616 Washington St.
Rudolph, A. C., 108 W. Douglas St.
Saylor, Edward T., 1 N. 9th St.
Schick, Francis M., 35 N. 6th St.
Schmidt, Curtis W., 100 Gerald Ave., Rt. 2, Sinking Spring.
Schmidt, J. Alfred, 613 Walnut St.
Securda & Co. Inc., 37 W. Lancaster Ave., Shillington.
Senner, William J., Baer Bldg.
Shockley, C. B., 208 N. 6th St.
Shuman, Israel, 939 Washington St.
Sisk, Carl M. Jr., 329 N. 6th St.
Skaist, Eli S., 2811 Perkiomen Ave., Box 4146.
Sleppy, Blair M., 105 N. 27th St., Mt. Penn.
Smith, Ogden W. (Kutztown Exchange), 214 W. Main St., Kutztown.
Sowers, Joseph H., 534 Court St.


**A. A. Ullman**
•
*Chain Store Leasing*
•
522-524 Court St.
Phone 3-5135
**Reading**


Sowers, M. Duke, 118 W. Spring St.
Spaar, J. Ralph, 535 Court St.
Stottlemyer, W. M., 1100 N. 9th St.
Stoudt, Harold B., 524 Washington St.
Strunk, Herbert F., 128 W. Douglass St.
Troutman, Wm. E., 534 Washington St.
**ULLMAN, A. A., 522-524 Court St.**
Weeber, Clifford R., 535 Court St.
**WHITMAN REALTY CO., 538 Court St.**
Wiswesser, Mrs. Katherine C., 230 N. 5th St.
Woolston, Robert G., 535 Court St.
Young, Elmer N., 44 N. 9th St.

## Schuylkill County Real Estate Board

Active Members, 19.
**President: Garrett T. Burd, 50 W. Norwegian St., Pottsville.**
**Secretary: George W. Brommer, 208 W. Market St., Pottsville.**
Achenbach, Aruth, Tulpehocken St., Pinegrove.
Bashore, Robert S., Thompson Bldg., Pottsville.
Burke, Edmond, Egan Bldg., Shenandoah.
Davis, Crellin J., 120 E. Centre St., Mahanoy City.
Higgins, John W., 115 E. Norwegian, Pottsville.
Higgins, William F., 303 W. Norwegian St., Pottsville.
Kalbach, Robert J., 110 S. Centre St., Pottsville.
Knowles, Rowland W., Masonic Bldg., Pottsville.
Mullen, Walter F., 204 E. Main St., Schuylkill Haven.
Nagle, Vincent P., 138 Sunburry St., Minersville.
Reed, Fred W., 31 E. Main St., Schuylkill Haven.
Reed, Gordon D., 31 E. Main St., Schuylkill Haven.
Reese, David, 10 N. 2nd St., Saint Clair.
Ryan, Joseph W., 310 N. Centre St., Pottsville.
Ryon, Richard B., 304 W. Market St., Pottsville.
Thompson, William A., 317 N. Centre St., Pottsville.
Williams, Harold J., 15 W. Centre St., Mahanoy City.

## Scranton Real Estate Board, Inc.

Active Members, 35; Others, 13.
**President: Axel Oellgaard, Scranton Elec. Bldg.**
**Secretary: Carl A. Gelb, 309 Mears Bldg.**
Cowley, Patrick, Connell Bldg.
Davidow, Sol, Davidow Bldg.
Evans, Ben F., 1017 First Nat'l Bank Bldg.
Gaidula, Peter, Connell Bldg.
Gardier, Chris, 1738 Monroe Ave., Dunmore.
Gelb, Carl A., 309 Mears Bldg.
Gordon, Harry M., 1017 First Nat'l Bank Bldg.
Hasbrouck, Glenn, 411-12 First Nat'l Bank Bldg., Carbondale.


**WILLIAM T. BAINES,**
*Incorporated* - *Realtors*
*Real Estate Sales Management*
*Leases, Mortgages and Appraisals*
INSURANCE
*115 S. Dock St. & Pine Hollow Blvd.*
*Sharon, Pa.*



**SCRANTON**
Commercial-Industrial
Chain Store
Appraisals
**Hinerfeld Realtors**
Phone Diamond 2-8312
Connell Bldg. Scranton, Pa.


Hastings, Robert D., 300 N. Apple St., Dunmore.
Heinz, Bernard, 840 Clay Ave.
Henkelman, Ernest J., 624 Cedar Ave.
**HINERFELD, SIDNEY, Connell Bldg.**
Hollander, Louis, Scranton Nat'l Bank Bldg.
Holleran, James A., 69 Mill St., Carbondale.
Irion, Willard W., Harding & State Sts., Nicholson.
Jones, Basil, 517 Lincoln Trust Bldg.
Jones, Herbert S., Brooks Bldg.
Keating, Joseph G., 1423 N. Washington Ave.
Langman, Ransom D., 1621 Madison Ave., Dunmore.
Leighton, G. Murray, Deposit and Savings Bank Bldg., Wilkes-Barre.
Lowenberg, Bruce, Medical Arts Bldg.
Mittleman, Samuel, 336 N. Washington Ave.
Nagy, John, Mt. Cobb.
Nowicki, C. F., Connell Bldg.
Oellgaard, Axel, Scranton Electric Bldg.
O'Neill, Charles, 536 N. Washington Ave.
**PALUMBO, D. J., 317 S. Blakely St., Dunmore.**
Pestinikas, Walter R., 1827 N. Main Ave.
Propst, Robert W., 347 Main St., Archbald.
Schuman, Fred W., 125 Adams Ave.
Seyna, John J., 303 N. Blakely St., Dunmore.
Spencer, Henry C., R.D. 1, Carbondale.
Tate, Alexander N., Scranton Electric Bldg.
Van Gorder, Kenneth C., 125 Adams Ave.
Vanston, Paul J., 2221 Adams Ave.


**Everything in Real Estate in Scranton, Dunmore, Lackawanna County, PENNSYLVANIA**
**PALUMBO, Realtors**
Office and Residence
317 S. Blakely St. Dunmore, Pa.
Phone Scranton DI 3-0833
Illustrated Real Estate Catalogue listing nearly 200 properties mailed free upon request.


## Shenango Valley Board of Realtors

Active Members, 19.
**President: George L. McFadden, 680 S. Oakland Ave., Sharon.**
**Secy.-Treas.: Arden L. Moyer, 73 River Ave., Sharon.**
Allen, George H., Brookfield Ave., Masury.
BAINES, WILLIAM T., 112 Pine Hollow Blvd., Sharon.
Buday, John J., Dollar Title & Trust Bldg., Sharon.
Doyle, Steve B., 159 E. State St., Boyle Bldg., Sharon.
Faas, William F., 17 Chestnut Ave., Sharon.


General Real Estate
Specializing in Residential and Commercial Properties
Property Management
Insurance
*"Your Real Estate and Insurance Friends"*
**Franek & Co.**
201 Roemer Blvd. Phone 5545
FARRELL, PA.

Residential, Commercial
Industrial
SALES — MANAGEMENT
APPRAISALS
Member S.I.R.

**Harry F. Goeringer & Sons**
Established 1913
**Miners National Bank Bldg.**
**Wilkes-Barre, Pa. VA 3-7151**

***SHENANGO VALLEY (Cont.)***

Flowers, A. E., 7 Sharpsville Ave., Sharon.
FRANEK, JOSEPH A., 201 Roemer Blvd., Farrel.
Giglio, Joseph P., 24 Chestnut Ave., Sharon.
Herrmann, James C., 1420 E. State St., Sharon.
Hess, Richard L., 170 E. State St., Sharon.
Kulcheski, Julian M., West State & Main St., Sharon.
Libeg, Nicholas V., 152 Cullinan Ave., Masury.
Maitland, William A., 15 Vine Ave., Sharon.
McFadden, George L., 680 S. Oakland Ave., Sharon.
Moyer, Arden L., 73 River Ave., Sharon.
Petrini, Victor L., 34 S. Dock St., Sharon.
Reinhardt, George F., Ekker Bldg., Sharon.
Rosenblum, Michael A., 72 Silver St., Sharon.
Shafran, Joseph E., 593 S. Irvine Ave., Sharon.
Sparks, Homer H., 1244 E. State St., Sharon.
Williams, Clara, 66 Vine Ave., Sharon.

**Trafford**
*(Individual Member)*

Yerina, Henry (Level Green R.E.), Kuehn Ave., Level Green R.D. 1, Box 130.

**In WILKES-BARRE, It's**
**Tom Hart, Realtor**
Established 1906
SALES — APPRAISALS
**Walter A. Cummings**
**Claire H. Cummings**
*Associate Brokers*
**20 N. Franklin Street**
**Wilkes-Barre, Pa.**
**VA 3-5159**

## Tri-County Board of Realtors

Active Members, 13; Others, 8.
**President: Horace A. Carmalt, Brookville.**
**Secretary: Gladstone A. Carmalt, Brookville.**

Butler, Marvin H., Brookville.
Carmalt, Gladstone A., Brookville.
Carmalt, Horace A., Brookville.
Cooley, Fred L., Brookville.
Good, Albert L., Dubois.
Grube, Trevor B., Punxsutawney.
Hauber, L. George, St. Marys.
Hoffman, Charles, Ridgway.
Huber, Herbert R., Ridgway.
Marshall, John W., Dubois.
McCloud, Herman C., Clearfield.
Roof, Floyd L., Ridgway.
Shaffer, Jacob L., Sykesville.

## Uniontown Pennsylvania Real Estate Board

Active Members, 11.
**President: Harry N. Mitchell, 43 Jane St.**
**Secretary: Leo E. Wood, 62 E. Main St.**

Areford, G. Carl, 62 E. Main St.
Armen, Robert W., 62 Princeton Ave.
Berish, Martin J., 15 S. Main St., Masontown.
Brunetti Agency, B., 80 E. Main St.
Cooper, Harry, 27 N. Gallatin Ave.
Humbert, VanDyke W. Jr., 302 2nd Nat'l Bank Bldg., Connellsville.
Mitchell, Harry N., 43 Jane St.
Morrow, Gilbert L., 37 S. Beeson Blvd.
McCombs, Harriet V., 320 W. Main St.
Ruby, Joe T., 62 E. Main St.
Wood, Leo E., 62 E. Main St.

**WILLIAMSPORT, PA.**
Residential Sales — Commercial Leases
**JAMES W. MADDEN**
**35 W. Fourth** **Phone 3-2884**

## Washington Real Estate Board

Active Members, 18.
**President: Emmerson G. Palmer, 44 W. Wheeling St.**
**Secretary: Paul F. Lane, 433-34 Washington Trust Bldg.**

**Amanati, Gene P., 289 E. Maiden St.**
Arnold, Glenn A., Waynesburg.
**Black, W. C. Agency, 27 E. Pike St. Canonsburg.**
**Bryant, J. C., 132 N. Main St.**
Buckley, F. J., 25 N. Jefferson Ave., Canonsburg.
Ferguson, Blair, 133½ W. Pike St., Canonsburg.
Fetherlin, G. H., 63 S. Main St.
**Fritz, Paul W., 78 E. Beau St.**
Houghland, John W., 141 N. Central Ave., Canonsburg.
**Lane Agency, J. M., Washington Trust Bldg.**
**Lenk, Geo. L., Washington Trust Bldg.**
McCleery, J. C., 517 Highland Ave., West Alexander.
Morris, E., 86 E. Chestnut St., Washington.
**Palmer, Emerson G., 44 E. Wheeling St.**
Reed, J. W., 415 Allison Ave., Washington.
Rohrkaste, G. W., 231 N. Main St., Washington.
**Smith, W. Carl, Washington Trust Bldg.**
**Spilliman, Boyd, RD 2, Eighty-Four.**

**Waynesboro**
*(Individual Members)*

Ausherman, Joe W., Wayne Bldg.
Brewer, William S., 33 E. High St.

## Greater Wilkes-Barre Real Estate Board

Active Members, 32; Others, 8.
**President: Edward J. McGuire, Deposit & Savings Bank Bldg., Wilkes-Barre.**
**Secretary: Miss G. Betty Kanarr, 721 Miners Nat'l Bank Bldg., Wilkes-Barre.**

Cummings, W. A., 20 N. Franklin St., Wilkes-Barre.
Dana, Charles W. (Dana Agcy.), 314 Horton St., Wilkes-Barre.
Darte, Alfred, 58 Public Sq., Wilkes-Barre.
Dobkowski, A. S., 200 E. Green St., Nanticoke.
Freeman, Wesley, Sweet Valley.
Garrity, Thomas P., Lake Dr., Harvey's Lake.
**GOERINGER & SONS, Miners Nat'l Bank Bldg., Wilkes-Barre.**
Goldberg, Harry, Miners Nat'l Bank Bldg., Wilkes-Barre.
**HART, TOM, 20 N. Franklin St., Wilkes-Barre.**
Hoffman &Son, Reuben H., Bennett Bldg., Wilkes-Barre.
Howell & Jones, Bennett Bldg., Wilkes-Barre.
Huey, George M., 668 Wyoming Ave., Kingston.
Jones, Henry L., Bennett Bldg., Wilkes-Barre.
Leighton, C. A., Deposit & Svgs. Bank Bldg., Wilkes-Barre.
Lewith & Freeman, 10 E. Market St., Wilkes-Barre.
Mains, Charles, 26 E. Main St., Plymouth.
Margie, Walter, 29 S. Main St., Pittston.
Marvin, Ira H., 1141 Wyoming Ave., Forty Fort.
Moore & Son, M. E., Second Nat'l Bank Bldg., Wilkes-Barre.
Morgan, William R., 30 Zerbey Ave., Edwardsville.
Neary, Bala S., 217 Kingston Corners Bldg., Kingston.
Nobel & McGuire, Deposit & Svgs. Bank Bldg., Wilkes-Barre.
O'Malley Realty Co., First Fed. Bldg., Wilkes-Barre.
Platt, Robert, Bennett Bldg., Wilkes-Barre.
Scott & Sons, D. T., 10 E. Jackson St., Wilkes-Barre.
Sieminski & Son, C. A., 53-59 N. Main, Wilkes-Barre.
Steele, Alton W., First Fed. Bldg., Wilkes-Barre.
Watkins, Ernest E., 240 N. Maple Ave., Kingston.

**York, Penna.**
Sales — Leases — Mortgages
Developers — Builders
Insurance
*"Professional Appraisals"*
—•—
**John D. Graves & Co.**
**417 W. Market Street**
**Phone 7201**

Wideman & Son, E. C., 519 Miners Nat'l Bank Bldg., Wilkes-Barre, Pa.
Wolfe, Samuel, 219 E. Main St., Wilkes-Barre.
Wood & Co., Charles, 707 Market St., Kingston.
YOUNG, MRS. JAMES W., 721 Miners Nat'l Bank Bldg., Wilkes-Barre.

**SHERRILL, SHERRILL & COMPANY**
Specializing in Commercial and Industrial Properties.
Leases
Financing
Construction
**11 E. Market Street**
**YORK, PENNSYLVANIA**

## Williamsport Real Estate Board

Active Members, 25; Others, 10.
**President: Fred B. Wetzel, 466 Hepburn St.**
**Secretary: William H. Brand, 520 Pine St.**

**BELL AGENCY, 47 W. 4th St.**
Bluemle, L. W., 334 Market St.
Brand, William H., 520 Pine St.
Brooks, Chester J., 317 Pine St.
Bubb, Walter J., 420 William St.
Clokey Agency, 2108 W. 4th St.
Cooper, Herbert I., 51 W. 3rd St.
Frymire Agency, 445 Market St.
Haines & Otto, 317 Pine St.
Hartman, W. Howard, 420 William St.
Hill, H. Don, 465 Pine St.
**MADDEN, JAMES W., 35 W. 4th St.**
Mallalieu-Golder Inc., 424 William St.
McCormick Agency, 153 W. 4th St.
Nicholson, Walter, 102 W. 4th St.
Richards, B. E., 25 W. 3rd St.
Rose & Wolfe, 25 W. 3rd St.
Sholder, W. Dale, 1908 Lycoming Creek Rd.
Strite, Frank S., 220 W. 4th St.
Sullivan, T. B., 4 W. 3rd St.
Swratz Agency, 9 W. 3rd St.
Tepel, Fred A., 460 Market St.
Wetzel-McKernan, 466 Hepburn St.
Wetzel-Rider Co., 442 William St.
Willison, L. D., 331 Pine St.

**Y** J. W. YOUNG
Realtor
Anne G. Young, C.P.M.
SALES — INSURANCE
RENTALS — APPRAISALS
PROPERTY MANAGEMENT
**MINERS NAT'L BANK BLDG.**
**WILKES-BARRE, PA.**
**VAlley 3-6116**

We are the recognized Property Management and Chain Store Leasing office in
**WILLIAMSPORT**
**Established 1909**
**BELL AGENCY**
JESSE BELL, OWNER
**47 W. Fourth St. Phone 4122**

## York Real Estate Board

Active Members, 39; Others, 15.
**President: George F. Rider, 22 W. King St.**
**Secretary: Harold G. Rotz, 35 N. George St.**

Ahrens, T. Robert, 712 E. Market St.
Allison, Norman E., 536 W. Market St.
Bentz, Lester W. Jr., 53 N. Duke St.
Binder, Paul J., 29 N. Duke St.
Blakey & Co., A. G., 101 E. Market St.
Critchfield, James D., 1617 W. Market St.
Danner, J. Monroe, East Berlin.
Deardorff Inc., George D., 111 E. Market St.
Detwiler, Daniel W., 56 S. Duke St.
Diehl, P. L., 112 E. Market St.
Ebert, Harry S., 56 W. Market St.
Freedman, Jack, 8 N. George St.
Fulton, Roland M., 165 S. George St.
Garber, John S., 25 S. Duke St.
Garland, A. C., 123 E. King St., Littlestown.
**GRAVES & CO., JOHN D., 417 W. Market St.**
Gray, Samuel B., 39 W. Philadelphia St.
Kissinger, Harry P., 21 E. Market St.
Levin, Lou, 116 E. Market St.
March, Howard R., 1773 W. Market St.
March, Nelson, 1773 W. Market St.
Mills & Son Inc., Thomas C., 120 S. Duke St.
Morgan Agencies, I. W. C., 46 S. Duke St.
Moul, Clayton E., 612 W. Market St.
Paup, O. M., 125 E. King St.
Raab Agency, James W., 139 W. King St.
Rider, George F., 22 W. King St.
Roeder, William E., 255 E. Philadelphia St.
Rohrbaugh, Earl H., 512 Baer Ave., Hanover.
Rotz, Harold G., 35 N. George St.
Rupp, Clarence R. Jr., 53 E. King St.
**SHERRILL, JOHN C., 11 E. Market St.**
**SHERRILL, S. EDWARD, 11 E. Market St.**
Stambaugh, Orin F., 123 E. Market St.
Stauffer, John R., 142 E. Market St.
Sterner, Lloyd L., 38 E. King St.
Wagner, B. A., 41 S. George St.
Zeigler, Chester W., 47 E. Princess St.
Zeigler, Paul E., 116 E. King St.

## RHODE ISLAND

Adamville—See Newport County.
Barrington—See Providence.
Central Falls—See Pawtucket.
Cranston—See Kent County, Providence.
Cumberland—See Pawtucket.
East Greenwich—See Kent County, Providence.
Edgewood—See Providence.
Hoxie—See Kent County.
Jamestown—See Newport County, Providence.
Lincoln—See Pawtucket.
Manville—See Pawtucket.
Middletown—See Newport County.
Norwood—See Providence.
Pascoag—See Providence.
Pawtucket—See Providence.
Portsmouth—See Newport County.
Saylisville—See Pawtucket.
Tiverton—See Newport County.
Valley Falls—See Pawtucket.
Wakefield—See Providence.
Warwick—See Kent County, Providence.
West Warwick—See Kent County.
West Warwick—See Providence.
Woonsocket—See Pawtucket, Providence.

## Kent County Real Estate Board

Active Members, 27; Others, 4.
**President: Everett G. Camac, 11 Ocean Ave. Warwick.**
**Secretary: George C. Salisbury, 1315 Post Rd., Warwick.**

Adams, Russell, Post. Rd., East Greenwich.
Archibald, Leslie, 108 W. Shore Rd., Warwick.
Billson, Clinton, 981 W. Shore Rd., Warwick.
Camac, Everett G., 11 Ocean Ave., Warwick.
Carrolo, Joseph, 896 Beach Ave., Warwick.
Carson, Matthew F., 163 Morse Ave., Warwick.
Frazier, Joseph, 46 Glen Dr., Warwick.
Gileau, Wilfred, Robbins Dr., West Warwick.
Gordon, Arthur, 430 Warwick Neck Ave., Warwick.
Gorman, James A., 58 Potter Ave., West Warwick.
Green, Albert, 441 Long St., Warwick.
Higgins, Cyril, 1585 Warwick Ave., Warwick.
Houle, Lawrence, 25 Hewett St., Warwick.
Littlefield, Henry, Post Rd., East Greenwich.
Mattson, Edgar, 1777 Post Rd., Warwick.

Mattson, Leonard, 1777 Post Rd., Warwick.
McCabe, Francis Sr., 3220 Post Rd., Warwick.
McCabe, Francis Jr., 3220 Post Rd., Warwick.
Muratore, Joseph, 937 W. Shore Rd., Warwick.
Myers, James L., Cedar Ave., East Greenwich.
Phillips, Edward, 556 Main Ave., Warwick.
Potter, Ann, 430 Warwick Neck Ave., Warwick.
Salisbury, George, 1315 Post Rd., Warwick.
Schailer, Russell, 1613 Warwick Ave., Warwick.
Shoesmith, Grace C., 109 Brunswick Dr., Warwick.
Tavarozzi, Carmine, 74 Woodstock Dr., Warwick.
Wallace, R. E., 3129 Post Rd., Warwick.

## Real Estate Board of Newport County

Active Members, 16; Others, 7.
**President: George Delano, P.O. Box 33, Adamsville.**
**Secretary: Raymond H. Flint, 25 Broadway, Newport.**
Adams, Richard C., 154 Mill St., Newport.
Barker, Alton E., 1782 Main Rd., Tiverton.
Brady, Wilfred A., 177 Thames St., Newport.
Carey, William L., 30 Bellevue Ave., Newport.
Carter, Edward L., 140 Thames St., Newport.
Delano, George, P.O. Box 33, Adamsville.
Dwyer, Francis G., 37 Bellevue Ave., Newport.
Flint, Raymond H., 25 Broadway, Newport.
Jacobson, Mrs. Sadie L., 65 Bellevue Ave., Newport.
Kerney, Bruce E., E. Main Rd., Portsmouth.
Nunes, Frank L., Two Mile Corner, Middletown.
O'Connor, Andrew, 9 Ferry Wharf, Jamestown.
Plummer, Lewis B., Green End Ave., Middletown.
Ramlose, Gilbert A., 45 Thames St., Newport.
Ryan, Milton E., 137 Bellevue Ave., Newport.
Tolderlund, George H. Jr., 306 Thames St., Newport.

## Pawtucket Real Estate Exchange

Active Members, 67; Others, 17.
**President: William E. Coyle Jr., Old Colony Bank Bldg.**
**Secretary: Arthur R. Raymond, 265 Newport Ave.**
Audette, R. J., 535 Benefit St.
Bain, Andrew C., 301 Main St.
Barlow, Alton R., 826 Weeden St.
Berthelet, George, 18 East Ave.
Boyle, Leo V., 44 Broad St.
Brien, Lodie, 62 Hamlet Ave., Woonsocket.
Brouillette, Cecile R., 15 Binford St., Saylesville.
Brown, David S., 64 Broad St.
Brown, T. Henry, 1490 Smithfield Ave., Saylesville.
Butler, Thomas F., 308 Main St.
Carufel, Alice, 664 Armistice Blvd.
Carufel, Philip, 664 Armistice Blvd.
Connelly, Robert J., 95 Clay St., Central Falls.
Connors, Edward V., Sneech Pond Rd., R.F.D. 2, Cumberland.
Cooke, George E., 556 Smithfield Ave.
Coyle, William E. Jr., Old Colony Bank Bldg.
Crook, Nelson C., 210 Main St.
Davignon, Raymond L., 542 Central Ave.
Donahue, Raymond L., 18 East Ave.
Ferland, Armand J., 180 Armistice Blvd.
Ferland, Roland O., 180 Armistice Blvd.
Fitzpatrick, Mrs. Marie, 365 Columbus Ave.
Fournier, Rheault A., 23 Fletcher St., Central Falls.
Gavin, Francis P., 48 Myrtle St.
Guys, Edward L., 315 High St., Central Falls.
Hanaway, G. Frank, 329 Broad St., Cumberland.
Kirby, John E., 162 Main St., Woonsocket.
Kirby, John F., 162 Main St., Woonsocket.
Kyle, R. Spencer, 161 Main St.
Laird, Neil W., 6 Wood Road, Saylesville.
Lamarre, Albert J., 25 Capwell Ave.
Lapp, George, 171 West Ave.
Lawton, Charles H., 210 Main St.
Lescault, M. Antoinette, 18 East Ave.
Lynch, Dennis M., 57 Summit St.
Lynch, William J., 99 Roosevelt Ave.
Maloof, George C., 18 Exchange St.
Martelle, Agnes B., 111 Scarborough Rd.
Martin, Frank A., 188 Main St.
Martin, Frank A., Jr., 188 Main St.
McBride, Francis F., 308 Main St.
McCarthy, M. Viola, 58 Daniels St.
Miller, Henry M., 233 Benefit St.
Moriarty, William F., 228 Main St.
Mullen, Patrick J. H., 26 Forrest Ave.
Nadeau, Joseph D. 22 Ballston Ave.
Noelte, Earl C., Box 373 R.F.D., Manville.
Nystrom, Helen M., 274 Smithfield Ave.
Parker, George I., 18 East Ave.
Perry, William E., 49 Grand Ave.
Pimental, Peter J., 210 Main St.
Pollitt, James J., 70 Tally St.
Raymond, Arthur R., 265 Newport Ave.
Raymond, Marie A. E., 265 Newport Ave.
Reilly, Irene M. Mrs., 99 Roosevelt Ave.
Savoie, Lionel H., 228 Mt. Vernon Blvd.
Shunney, John H., 22 John St., Valley Falls.
Slattery, William D., 4 High St.

IN RHODE ISLAND AND SOUTHEASTERN MASS.
*it's*
ANTHONY P. ZIFCAK
*for*
Prompt Real Estate Service
*and*
Accurate Appraisals
ANTHONY P. ZIFCAK, *Realtor*
257 Main St. Woonsocket, R.I.
Tel. 5940

Smith, John F., 32 Arnold Rd., North Attleboro, Mass.
Smith, John E., 155 Main St.
Stanford, Charles W., 442 Smithfield Ave.
Theroux, Herve L., 28 Main St., Woonsocket.
Thibert, Z. A., 325 Smithfield Ave.
Tousignant, Philip, 301 Main St.
Vanasse, Albert J., 99 Main St., Woonsocket.
Van Dale, Raymond J., 466 Great Rd., Lincoln.
Vigeant, Milton, 766 Weeden St.
ZIFCAK, ANTHONY P., 257 Main St., Woonsocket.
ZIFCAK, CELINA H., 257 Main St., Woonsocket.

RHODE ISLAND
SUBURBAN AND WATERFRONT RESIDENCES
Estates — Acreage
Business properties
Insurance
FARNUM & HILL
230 County Road, Barrington, R. I.
Tel. Cherry 5-8015

## Providence Real Estate Board

Active Members, 107; Others, 77.
**President: Robert W. Lister Jr., %G. L. & H. J. Gross, Inc., 170 Westminster St.**
**Secretary: Miss Rita R. Marks, 32 Custom House St.**
Addeo, Arthur A., 389 Admiral St. (8).
Anthony, David C. Jr., 58 Weybosset St. (3).
Archibald, E. Leslie Sr., 108 W. Shore Rd., Warwick.
Arnold, Mitchell W., 111 Mathewson St.
Bailey, C. Elwood, 171 Julia St., Cranston (10).
Barker, Mrs. Evelyn G., %Willis H. White & Sons Co., 111 Westminster St.
Berry, Wilbur F., Main St., Wakefield.
Bullock, Richmond B. Sr., 26 Nisbet St. (6).
Bullock, Richmond B. Jr., 507 Angell St. (6).
Burke, John J., 1478 Broad St.
Caldarone, Peter J., 295 Atwells Ave. (3).
Caldrone, Nicholas J., 295 Atwells Ave. (3).
Carpenter, John B., 736 Hospital Trust Bldg.
Carroll, Charles H., 23 Broad St., Pawtucket.
Champlin, Christopher A., 81 Overhill Rd., East Greenwich.
Clarke, Albert J., 57 Mount Hope Ave.
Coates, Albert O., 2006 Industrial Bank Bldg.
Coates, Charles B., 703 Industrial Bank Bldg.
Coleman, W. Henry, 505 Hospital Trust Bldg.

PROVIDENCE, R. I.
APPRAISALS
PROPERTY MANAGEMENT
SALES — LEASES
INDUSTRIAL PROPERTY
AUCTIONEERS
G. L. & H. J. Gross, Inc.
JOHN B. CARPENTER, *Associate*
170 Westminster St.
Est. 1888 Inc. 1927

Coleman, William H. Jr., 505 Hospital Trust Bldg.
Dahlke, Gustav W., 769 Park Ave., Cranston (10).
DeMagistris, Anthony R., 703 Industrial Bank Bldg.
DiPrete, Frank A., 686 Reservoir Ave., Cranston (10).
DiPrete, Walter A., 686 Reservoir Ave., Cranston (10).
Drew, Arthur W., 512 Turks Head Bldg. (3).
Duncan, William L., 86 Weybosset St.
Ferrier, J. Morton, 430 Industrial Bank Bldg. (3).
Flynn, George D. Jr., 31 Canal St.
Freeman, George A., 1612 Industrial Bank Bldg.
Freeman, William P. H., 76 Dorrance St. (3).
Gallogly, J. Francis, 26 Custom House St.
Gammons, Elwin T., 171 Westminster St. (3).
Gamwell, Clinton T., 1612 Industrial Bank Bldg. (3).
Gilman, William A., 44 Glen Ave., Edgewood (5).
Godin, Henry A., 2024 Broad St., Edgewood (5).
Grant, Max L., 204 Westminster St. (3).
Graves, E. Brainard, 723 Hospital Trust Bldg.
**GROSS, G. MASON, 170 Westminster St.**
Griffin, William H. J., 26 Grove St., Pascoag.
Gronneberg, Edward N., 1612 Industrial Bank Bldg.
Haggis, William L., 62 Westwood Ave., Edgewood (5).
Handy, Earl R., at Phenix Sq., West Warwick.
Harrington, Arthur B., 49 Weybosset St.
Hayward, Miss Katharine, 2006 Industrial Bank Bldg. (3).
Hesse, Carl F., 1408 Industrial Bank Bldg. (3).
**HILL, MRS. MIRIAM R., 230 County Rd., Barrington.**
Holt, Harold F., 805 Industrial Bank Bldg. (3).
Holton, John W., %Willis H. White & Sons Co., 111 Westminster St. (3).
**HURLEY, RICHARD A. SR., 723 Hospital Trust Bldg.**
**HURLEY, RICHARD A. JR., 723 Hospital Trust Bldg.**
Judge, Edward F., 1884 Elmwood Ave., Norwood (7).
Keough, William F., 194 Main St., Woonsocket.
Laudati, Peter A. Sr., 49 Weybosset St. (3).
Laudati, Peter A. Jr., 49 Weybosset St. (3).
Lawrence, Charles N., 25 Woodbine St., Cranston.
Liscomb, Roswell B., 442 Spring Green Rd., Warwick.
Lister, Robert W. Jr., % G. L. & H. J. Gross Inc.), 170 Westminster St.
Lord, Lloyd R., 1478 Broad St.
Marks, Miss Rita R., 26 Custom House St.
Mason, Charles J., %G. L. & H. J. Gross Inc.), 170 Westminster St.
Mattson, A. Edgar, 1777 Post Rd., Warwick.
Mattson, Leonard E., 1777 Post Rd., Warwick.
McGrath, T. Russell, 32 Westminster St.
McInnis, William F., 94 Armington St., Edgewood (5).
Meenagh, Felix, 49 Westminster St. (3).
Milton, Roland G., 1612 Industrial Bank Bldg.
Nevin, J. Benjamin, 2006 Industrial Bank Bldg.
**NICHOLSON, STEPHEN B. JR., 33, The Arcade.**
O'Connell, John F., 39 Westminster St., Rm. 723 (1).
O'Connor, Andrew W., 4 Ferry Wharf, Jamestown.
Ortoleva, Robert S., 29 Weybosset St. (3).
Owens, Joseph J., 318 Howard Bldg. (3).
Paolino, Anthony C., 357 Westminster St. (3).
Paolino, Joseph R., 357 Westminster St. (3).
Philbrick, Clarence H., 146 Westminster St. (3).
Picerne, John R., 726 Reservoir Ave., Cranston (10).
Picerne, Romeo S., 726 Reservoir Ave., Cranston (10).
Potter, Nicholas S., 118 Industrial Bank Bldg. (3).
Pratt, Joseph, 194 Main St., Woonsocket.
Preston, Harry, %Kelly & Picerne Inc., 726 Reservoir Ave., Cranston (10).
Prete, Frank A., 491 Branch Ave. (4).
Puleo, Roy, 682 Admiral St.
Raleigh, James C., %G. L. & H. J. Gross Inc., 170 Westminster St.
Reed, Stephen L., 36 Exchange Pl.
Reilly, Thomas J., 76 Dorrance St.
Riccio, Augustine W., 55 Hopewell Ave., Cranston (10).
Riker, J. Wilbur, 15 Westminster St.
Rossi, Louis A., %Kelly & Picerne Inc., 726 Reservoir Ave., Cranston (10).
Shailer, Russell C., 1613 Warwick Ave., Hoxsie.
Sherman, Douglas E., %The Home Center, 33, The Arcade.
Simmons, James P., 1468 Broad St.
Snow, A. Raymond, 633 Budlong Rd., Box 51, Cranston (10).
Stanzler, Meyer, 171 Westminster St.
Sydney, Miles, 1216 Industrial Bank Bldg.
Tingley, A. Brintnall, 618 Hospital Trust Bldg.
Tingley, Arthur B. Jr., 618 Hospital Trust Bldg.
Tise, Henry H., 186 County Rd., Barrington.
Tuttle, Chester R., 26 Custom House St.
Van Bodegom, John Jr., %Howard Realty Co., 171 Westminster St. (3).

THE HOME CENTER
A Modern
Real Estate Office
STEPHEN B. NICHOLSON, JR.
*Realtor*
33, The Arcade — Union 1-8910
PROVIDENCE, R. I.

Ventrone, Frank P., %J. W. Riker, 905 Hospital Trust Bldg. (3).
Warburton, James J., 270 Westminster St.
Warnock, Frederick J., 270 Westminster St.
Watson, J. Bertram, 86 Weybosset St. (3).
Whalan, Mrs. Mary L., 1884 Elmwood Ave., Norwood (7).
White, Charles H., %White & White, 58 Weybosset St. (3).
White, Kenneth B., %White & White, 58 Weybosset St. (3).
Yatman, Thomas L., %Chas. H. Philbrick Inc., 146 Westminster St. (3).

CHAIN STORES
RESIDENTIAL REAL ESTATE
INDUSTRIAL PROPERTY
APPRAISING
R. A. HURLEY
M.A.I. S.I.R.
R. A. Hurley, Jr., M.A.I.
Associate
*Members Brokers' Institute*
723 Hospital Trust Bldg.
PROVIDENCE 3, R. I.
Telephone GAspee 1-7210

# SOUTH CAROLINA

Andrew's Br.—See Charleston.
Avondale—See Charleston.
Byrnes Downs—See Charleston.
Calhoun Towers—See Greenville.
Easley—See Greenville.
Folly Beach—See Charleston.
Fort Mill—See Rock Hill.
Isle of Palms—See Charleston.
Mount Pleasant—See Charleston.
Murrell's Inlet—See Myrtle Beach.
Naval Base—See Charleston.
North Charleston—See Charleston.
North Augusta—See Aiken.
Sullivans Island—See Charleston.
West Columbia—See Columbia.
York—See Rock Hill.

## Aiken Board of Realtors

Active Members, 12; Others, 7.
**President: W. P. Williams, 1922 Hayne Ave.**
**Secretary: Rubye V. Ratchford, Erskine Lane, College Acres.**
Durban-Laird's Inc. (G. A. Durban), 811 Laurens St.
Eulalie & Co., Salley (Mrs. Eulalie Rutledge), 1916 Park Ave.
Goldman Realty Co. (L. Earl Goldman), 509 Georgia Ave., North Augusta.
Hayes & Hayes (Mrs. Ruth L. Hayes), 1929 Park Ave.
Hutson-Etherredge Agency (Lewis E. Brown), 805 Laurens St.
Lyon-Croft-Weeks (H. Odell Weeks), 1814 Richland Ave.
Penland, Robert E., Ram Bldg.
Ratchford, Mrs. Rubye V., Erskine Lane, College Acres.
Salley, Mrs. Eulealie, 1918 Park Ave.
Town and Country Real Estate (Mrs. Muriel A. Templin), 1923 Hayne Ave.
Walker-Swingle Ltd. (Joseph L. Walker), Farmers & Merchants Bank Bldg.
Williams, W. P., 1922 Hayne Ave.

## Anderson Real Estate Board

Active Members, 14; Others, 4.
**President: J. C. Wilson, 109½ W. Benson St.**
**Secretary: W. O. Ulmer, 2500 Edgewood Ave.**
Adams, J. Edgar, 103 Manley Dr.
Crowther, Pat H., 201 E. Whitner St.

**Charleston 5, S. C.**

Sales — Homes — Commercial Industrial — Country Properties — Leases — General Insurance

**Hartnett Realty Co.**

*"Hartnett for Homes"*

92 Broad St. Dial 2-1235

CHARLESTON, SOUTH CAROLINA

SALES

MANAGEMENT

APPRAISALS

**W. W. Shackelford & Son**

32 Broad Street

Many Years of Experience

**FLORENCE, SO. CAR.**

Sales – Rentals – Leases

Commercial and Industrial Property

Loans – Insurance

**Aiken & Co.**

119 N. Daragan St.

**GREENVILLE, S. C.**

*Specializing in*

Industrial and Commercial Properties

Chain Store Leasing

**CAINE REALTY & MORTGAGE CO.**

Calhoun Towers

***ANDERSON (Cont.)***

Drew, E. B., S.C. Nat'l Bank Bldg.
Drew, W. F., S.C. Nat'l Bank Bldg.
Felton, Charles, 111 S. McDuffie St.
Harden, James L., 107½ N. Main St.
Horton, Louis, Bleckley Bldg.
Mabry, J. W., 107½ N. Main St.
McCrary, L. A., 107½ N. Main St.
Taylor, Tom W., 207 N. Main St.
Ulmer, W. O., 2500 Edgewood Ave.
Wakefield, David C., 112½ N. Main St.
Wilson, J. C., 109½ W. Benson St.
Zeigler, Harold, 207 N. Main St.

**SOUTH CAROLINA**

Sales -- Leases -- Commercial Residential and Country Properties

Loans -- General Insurance

**WM. M. MEANS**

60 Broad St.

CHARLESTON 3

**Beaufort**

*(Individual Members)*

McTeer, James E., Lafayette Bldg., Bay St.
SMITH, CLAUD, (Claud Smith Realty Co.)

**Bennettsville**

*(Individual Member)*

Mills, C. W., 221 Main St.

## Charleston Real Estate Board

Active Members, 67.
President: Ralph Sadler, 54 Broad.
Secretary: Maier Triest, 59 Broad.
Ball, J. C. & Son, 110 Church St. (1).
Beach & Beach Inc., 3253 Spruill Ave., Naval Base.
Beach Co., Isle of Palms.
Beach Realty Co., Folly Beach.
Benson, A. Murray, Folly Beach.
Carroll, B. Rivers, Byrnes Downs (34).
Coates, Joseph Jr., Box 427, Sullivan's Island.
Coleman, Francis F., Peoples Bldg. (3).
Creighton, McLeod, P.O. Box 354.
Douty Real Estate & Ins., Box 415, Mt. Pleasant.
Dwight Co., Peoples Bldg. (3).
Ehrhardt, Bernard T., Peoples Bldg. (3).
Elliman, D. Trowbridge, 36 Broad St. (3).
Fishburne, George R., 73 E. Bay St. (1).
Fredrickson, Karl A., 200 Savannah Hgwy., Avondale.
Hamrick, George H., 56 Broad St. (3).
HARTNETT REALTY CO., 92 Broad St. (5).
Heyward, Miss Virginia E., 26 Lyttleton Ave., Byrnes Downs.
Holcombe & Pinckney Inc., 39 Broad St. (3).
Hollings, A. G., 126 Church St. (1).
Howe, James, 57 Broad St. (5).
Jahns, E. H., 9 Broad St. (3).
Jenkins Insurance Agency, 28 Broad St. (3).
King, DeWitt W., 92 Broad St. (5).
Legare & Rhett, 63 Broad St. (3).
Lesemann, Arvid R., 45 Broad St. (3).
Lesemann, E. A., P.O. Box 411.
Lowndes, C. T. & Co., 12½ Exchange St. (5).
Martens-Davis Co., 35 Broad St. (3).
MEANS, WILLIAM M., 60 Broad St. (3).
Means, William M. Moreland, Atl. Coastal Hgwy.
Morse, R. Harry, 1923 Reynolds Ave., Naval Base.
Middleton, E. F., P.O. Box 315.
Olasov, Sanford R.E. & Ins., 61 Broad St. (5).
Parkwood Realty Inc., P.O. Box 124, Andrew's Br.
Peeples, Nat. G., 176 St. Andrews Blvd.
Peeples, Thos. O., 116 Broad St. (5).
Pinckney-Carter Co., 26 Broad St. (3).
Powell & Stall, 3719 Rivers Ave., Naval Base.
Ravenel, Daniel, 54½ Broad St. (3).
READ & READ, 27 Broad St. (3).
Riddock, Miss Kathryn E., 33 Broad St. (3).
Riley, Joseph P., 13 Broad St. (3).
Sadler, Ralph W., 54 Broad St., (3).
Sanders, Thos. D., 114 E. Bay.
Schachte, Henry & Sons, 73 Broad St. (3).
Schmidt, Gordon A., 43 Broad St. (3).
Seignious, George W. & Son, 69 Broad St. (3).

**Worth Agency**

Real Estate

Insurance

Property Management

FRANK J. SOTTILE, *Mgr.*

90 Broad Street

CHARLESTON, S.C.

SHACKELFORD, W. W. & SON, 32 Broad St. (3).
Shahid, Michel J. Realty Co., 85 Broad St. (5).
Simmons & Ostendorff, Peoples Bldg. (3).
Smith, Wm. C., 65 Broad St. (3).
Stevenson, T. C. Jr., Box 85, N. Chas.
Storen, Louis E., 32 Broad St. (3).
Suhrstedt, Gerhardt J., 99 St. Philip St.
Touhey, E. P. David & Son, 107 Church St. (1).
Trescott, George T., 55 Broad St. (3).
Triest & Sholk, 59 Broad St. (3).
Turner, Robert W., 3422 Rivers Ave., Naval Base.
Webb, Rutledge, 36 Broad St. (3).
Wilbur & Co., W. C., Box 225, North Charleston.
Wilbur, W. C. & Co., 5 Exchange St. (3).
Wilbur & Co., W. C., Box 245, Naval Base.
Wilkins, John W., 313 Peoples Bldg. (3).
WORTH REAL EST. AGENCY, 90 Broad St. (5).
Yaschik, Henry, 17 Broad St., (3).
Zwingmann, Miss Mary Ducker, 66 Broad St. (3).

**Read & Read**

Insurance & Real Estate

Sales — Leases — Appraisals

Suburban Properties

27 Broad Street

**Charleston, S. C.**

Telephone: 3-4859

## Columbia Real Estate Board

Active Members, 39; Others, 6.
President: Furman Fulmer, 18-20 Arcade Bldg.
Secretary: Johnston F. Peeples, 32 S.C. Nat'l Bank Bldg.
Bailey, H. E., 1317 Hampton St.
Bennett, Brooks T., 1217 Lady St.
Brooks, John, 1316 Washington St.
Brown, C. Wilmot, 1226 Washington St., (1).
Corbett, W. W., 1224½ Washington St.
Creason, Claude E., 1248 Lady St.
Creason, Claude E., Jr., 1248 Lady St.
Denny, L. A., S.C. Nat'l Bank Bldg.
Floyd, S. O., 1224½ Washington St.
Fulmer, Furman, 18-20 Arcade Bldg.
Greever, W. H., Jr., 1224 Washington St., (1).
Hammond, H. Bland Jr. (John H. Bollin & Co.), 206-7 Carolina Life Bldg.
Haynes, C. W., 1508 Lady St.
Hollis, J. D., (L. H. Hollis & Co.), 1109 Hampton St., (1).
Hopkins, Porcher P., 11 Arcade Bldg.
Jones, Theodore M., 1316 Washington St.
Keenan, Walter A., 912 Palmetto Bldg.
Knoy, John P. Jr., 1317 Hampton St.
Lane, Thomas W., 1208 Lady St.
McCarley, Herman D., (Elliott-McCarley Co.), 1316 Washington St.
McGirt, L. L., 704 Palmetto Bldg.
McNulty, W. E. Jr., 206 Palmetto Bldg.
Moseley, J. Louis, 1313 Marion St.
Murtiashaw, C. W. Jr., 28 Arcade Bldg.
Ott, Mrs. Ann G., 1734 Main St.
Park, Marion A. Jr., 7 Arcade Bldg. (1).
Peeples, Johnston F., 32 S. C. Nat'l Bank Bldg.
Phifer, T. M., 1420 Lady St.
Price, W. H., 126 State St., West Columbia.
Robinson, Robt. W., 2229 Main St.
Reese, Jesse T., 1133 Washington St., (1).
Smith, John C. B., 17 Arcade Bldg.
Stilwell, W. Howard, 1224½ Washington St.
Sturkie, D. K. Jr., 2112 Devine St.
Swaffield, Fred Jr., 611 Palmetto State Life Bldg.
Taylor, Walter, Palmetto State Life Bldg.
Tobias, Pat, 1232 Sumter St.
Williams, George L., 1-3 First Nat'l Bank Bldg.
Wolfe, Oliver J., 1217 Washington St.

**Crescent Beach**

*(Individual Members)*

Bessent, C. B.
Jordon, Elbert, P.O. Box 1.

## Florence Real Estate Board

Active Members, 11; Others, 2.
President: Wallace H. Berger, 384 W. Evans St.
Secretary: W. M. Ayres, 119 N. Dargan St.

**FLORENCE, S. C.**

Brokerage

Building

Investments

•

**CORMELL REALTY COMPANY**

108 E. Evans Street

Phone 6329

AIKEN & CO., 119 N. Dargan St.
Barnwell Co., Frank H., 224 W. Evans St.
Berger, Wallace, W. Evans St.
Brown, Fredrick D., 114 N. Mcqueen St.
Brunson, E. E., 160 N. Irby St.
CORMELL REALTY CO., 108 E. Evans St.
Haskell, Thomas, 211 W. Evans St.
Lucas & Co., 234 W. Evans St.
M. G. & L. Development Co., 1105 W. Evans St.
Peoples Service Co., 218 W. Evans St.
Tobin & Co., 174 Court House Sq.

## Greenville Real Estate Board

Active Members, 70; Others, 30.
President: Chas. E. Robinson Jr., 516 E. North St.
Secretary: Roy M. Gullick, 408 Masonic Temple Bldg.
Arnold, E. Mitchell, Palmetto Bldg.
Asay, H. P., 308 Pettigru St.
Barnes, Romayne, Calhoun Towers.
Baumgardner, Harry L. Co., Palmetto Bldg.
Bogan, Paul J., 922 Rutherford St.
Bogan, William P., 103 N. Church St.
Boggess, Roy W., 14 E. Broad St.
Bradley, W. S., Masonic Temple.
Brownlee Realty Co., Lawyers Bldg.
CAINE REALTY & MORTGAGE CO., Calhoun Towers.
Campbell, Smiley, Palmetto Bldg.
Carpenter, Richard, S. C. Bank Bldg.
Cason, Charles E., Franklin Nat'l Life Bldg.
Central Agencies Co., 417 E. North St.
Chandler, John Franklin, Mauldin Bldg.
Chandler, W. A., Mauldin Bldg.
Childers, Waco Jr., 19 S. Irvine St.
Foster, Traverse S., Co., Lawyers Bldg.
Fox, C. S., Lawyers Bldg.
FURMAN, ALESTER G. CO., S.C. Nat'l Bank Bldg.
Gaffney, R. M. Jr., 516 E. North St.
Giles, Lex, 305 E. McBee Ave.
Glover Brothers, Inc., 12 W. McBee Ave.
Goldsmith, The Wm. C., 35 W. McBee Ave.
Gosnell's Rental Agency, 204 W. McBee Ave.
Groce, W. O. Co., 22 E. Coffee St.
Gullick, Roy M., 303 Wallace Bldg.
Hall and Cox, 112 W. Washington St.
Hughes, R. E., 303 E. McBee Ave.
Hughey, Mills H., 17 E. Stone Ave.
Huguenin & Douglas, 15 N. Irvine St.
Irvin, Ben, 312 Franklin Nat'l Life Bldg.
Latham, C. V., Old Colony Theatre Bldg., Easley.
Long, Joe H., 19 S. Irvine St.
Long, P. R. Co., 108 W. Washington.
Machen, T. R. Co., Masonic Temple.
Mahon, L. M., Palmetto Bldg.
Martin, C. B., Palmetto Bldg.
Meares, Edwin McT., Capers Bldg.
Mills, L. A., Franklin Life Bldg.
Moore Realty Co., 514 E. North St.
Moseley, Lehman A., 14 E. Broad St.

**Greenville, S. C.**

Real Estate — Leasing

Property Management

Mortgage Loans

Appraisals

General Insurance

—•—

**ALESTER G. FURMAN CO.**

Established 1888

S. C. Nat'l Bank Bldg.

Mullikin, Dennis E., 417 E. North St.
Nicholson, Faust, 15 N. Irvine St.
Norwood, Wilkins, Norwood Bldg.
O'Neall, Belton R., Augusta Rd.
Pinson, F. B. Co., Franklin Nat'l Life Bldg.
Prevost, Christie Co., 245 N. Main St.
QUIGLEY, ALBERT J. CO., 410 E. Washington St.
Rice, Charles A., 2903 Augusta Road.
Robinson, Chas. E. Jr., 516 E. North St.
Robinson Realty Co., Emaxcee Bldg.
Rodgers, Eston L., 13 W. Broad St.
Shives, Aubrey C., 8 S. Church St.
Shives, James D., 606 Buncombe St.
Smith & Fox, Lawyers Bldg.
Stone, E. Roy Co., Poinsett Hotel Bldg.
Taylor, John S. Co., Palmetto Bldg.
Timmons, Wm. R. Jr., 417 E. North St.
Traxler Real Estate Co., 541 S. Main St.
Turner, Roy E., S. C. Bank Bldg.
Ulmer, Shirley S., 404 Laurens Rd.
Webster, Ellison G. Jr., 19 S. Irvine St.
Westervelt Co., The, Franklin Nat'l Llife Bldg.
White, C. Otto Jr., 606 Buncombe St.
Whitmire, Jas. M., 112 Stokes Bldg.
Williams, John Lewis, 29 W. McBee Ave.
Wilson, C. Douglas & Co., 19 S. Irvine St.
Woods, J. Mack, Palmetto Bldg.
Zimmerman, Sam R., 31 Ashley Ave.

## Greenwood Real Estate Board

Active Members, 9.
President: Watson Dorn.
Secretary: Howard Parker.
Curry, R. B. Jr., Citizens Trust Co.
Curry, R. B. Sr., Citizens Trust Co.
Dorn, Watson.
Ellis, Ralph H., Grier Bldg.
Hollingsworth, R. A.
Lawrence, Jack.
Muller, Orrin E.
Parker, Howard.
Smith, Clarence.

### Laurens

*(Individual Member)*
Barnett, Col. David E., Box 542.

### Moncks Corner

*(Individual Member)*
Morgan, John Philip, 75 Railroad Ave., Box 11.

## Myrtle Beach Real Estate Board

Active Members, 19; Others, 5.
President: L. K. Ward, 1204 Kings Hgwy. N.
Secretary: A. P. Gandy Jr., 10th Ave. and King's Hgwy.
Beall, Fred, Poinsett Rd.
Beard, Gordan S. Jr., N. Oak St.
Bryan, George W., Burchap Dr.
Crews, Rowan D., 703 Chester St.
Crouse, D. Stowe, Woodside Ave.
Doar, J. B. Jr., 46th Ave. N.
Friar, William P., 4904 N. Ocean Blvd.
Gandy, A. P. Sr., 47th Ave. N.
Graham, Ben M., 1103 King's Hgwy.
Gore, John S., 2206 S. Ocean Blvd.
Hughes, Frank, King's Hgwy. N.
James, William A., Calhoun Rd.
Jones, William C. Jr., 34th Ave. N.
Kimbel, William A., Wachesaw Plantation, Murrell's Inlet.
McLeod, Dan C., 502 41st Ave.
McLeod, John A. Jr., King's Hgwy.
McLeod, John A. Sr., Burchap Dr.
Springs, Wilson B., 703 Chester St.
Ward, L. K., 44th Ave. N.

## Rock Hill Real Estate Board

Active Members, 11; Others, 3.
President: Warren Norman, 1041 Bose Ave.
Secretary: Charles J. Hartis, 118 S. Trade St.
Abernethy, L. F., Bank of Fort Mill, Fort Mill.
Clarkson, William G., 339 E. Main St.
Elder, S. H., 333 S. Oakland Ave.
Flemming, Mrs. Lydia, York.
Green, Frank D., 120½ E. Main St.
Hartis, Charles J., 118 S. Trade St.
Leitner, J. D., 424 Pendleton St.
Powell, H. B., 115 Hampton St.
Snipes, Ira W., 118 S. Trade St.
Norman, Warren, 1041 Bose Ave.
Williams, Thomas, Peoples Trust Co.

## Spartanburg Real Estate Board

Active Members, 26; Others, 10.
President: Cecil O. Smith, 130 N. Converse St.
Secreary: R. H. Baer Jr., 303 Andrews Bldg.
Allen, Paul M., 634 Otis Blvd.
Baer, R. H. Jr., 303 Andrews Bldg.

**Albert J. Quigley Co.**
•General Real Estate
•Chain Store Leasing
•Financing and Insurance
★
410 East Washington Street
**GREENVILLE, SOUTH CAROLINA**

Bomar, John S., 503 Montgomery Bldg.
Boyd, James D., 107 Wall St.
Brodie, J. C., 117 N. Church St.
Brown, W. Randolph (Grier & Co.), 154 W. Main St.
Christman, M. S., 134½ W. Main St.
Copeland, J. L. (Younce Agcy.), 153½ N. Church St.
Correll, Albert T. (Correll & Crews), 127 E. Broad St.
Fulmer, S. C., 1005 Union Rd.
Gosnell, J. Dillard, 141½ W. Main St.
Harris, I. E., 189½ E. Main St.
Harris, Jack, 729 Reidville Rd.
Hobbs, A. J., 414 Montgomery Bldg.
Hudson, J. T. (Elford Agcy.), 360 E. Main St.
Magness, I. B., 102½ W. Dunbar St.
Rigby, John M., 222½ E. Main St.
Smith, Cecil O., 130 N. Converse St.
Still, R. B. Jr., 113½ W. Main St.
Thackston, T. B. (Ward & Covington), Montgomery Bldg.
Thomason, R. T., 129 N. Spring St.
Thomason, R. T. Jr., 129 N. Spring St.
Vermont, Adolphe, Crescent Ave.
White, E. Z., 204 Andrews Bldg.
WILLARD, WOODROW, 178 S. Church St.
Wilson, Sam (Cudd & Coan), 314 Pine St.

**A. C. Willard and Sons**
Real Estate — Rental Management — General Insurance
178 S. Church Street — Phone 2-3464
**Spartanburg**

## Sumter Board of Realtors

Active Members, 10; Others, 1.
President: Robert Moses, N. Main St.
Secretary: Ralph Kolb, 111 N. Harvin St.
Bradham Realty Co., 2 N. Main St.
Bultman and Kolb, N. Harvin St.
Copeland, Carl E., Pierson Bldg.
G & W Real Estate, 11 E. Hampton Ave.
Gable, John D., N. Main St.
Hodge, Wm. M., Law Range.
Moses, Harby Co., N. Main St.
Moses, Henry P. & Co., 122 S. Main St.
Riley & Co., 109 N. Main St.
Rowland Realty Co., E. Hampton Ave.

### Windy Hill Beach

*(Individual Member)*
Byers, Charles W., Jr., Box 1.

# SOUTH DAKOTA

Belle Fourche—See Black Hills.
Big Stone City—See Northeast So. Dakota.
Brookings—See East Central.
Burke—See Rosebud.
Canistota—See Sioux Falls.
Clear Lake—See East Central.
Clear Lake—See Watertown.
Custer—See Black Hills.
Dell Rapids—See Sioux Falls.
Garretson—See Sioux Falls.
Gettysburg—See Central So. Dakota.
Harrold—See Central So. Dakota.
Highmore—See Central So. Dakota.
Kennebec—See Central So. Dakota, Rosebud.
Kimball—See Mitchell.
Lead—See Black Hills.
Madison—See East Central.
Martin—See Central So. Dakota.
Milbank—See Northeast So. Dakota.
Onida—See Central So. Dakota.
Pierre—See Central So. Dakota.
Presho—See Central So. Dakota.
Rapid City—See Black Hills, Sioux Falls.
Spearfish—See Black Hills.
Sturgis—See Black Hills.
Summit—See Northeast So. Dakota.
Wilmot—See Northeast So. Dakota.
Winner—See Rosebud.

## Aberdeen Real Estate Board

Active Members, 16.
President: B. M. Dickenson, 209 Citizens Bldg.
Secretary: G. N. Bergh, 302 Citizens Bldg.
Bergh, G. N., 302 Citizens Bldg.
Bickel, George E., 417 Citizens Bldg.
Burns, C. J., 4 Fiery Bldg.
Dickenson, B. M., 209 Citizens Bldg.
Dorenbush, Sturgis R., 305 Capitol Bldg.
Draeger, C. A., 13 2nd Ave. S.E.
Evestone, John W., 212 Citizens Bldg.
Gorder, J. E., 308 Capitol Bldg.
Gorder, R. G., 308 Capitol Bldg.
Hatterscheidt, Fred W., 302 Capitol Bldg.
Howard, Charles A., 312 Western Union.
Jones, D. D. Jr., 301 Capitol Bldg.
Marshall, Robert A., 13 2nd Ave. S.E.
Rhodes, E. C., 305 Capitol Bldg.
Squire, K. P., 201 Van Slyke Bldg.
Wiles, A. E., 308 Capitol Bldg.

## Black Hills Board of Realtors

Active Members, 17; Others, 7.
President: H. C. MacDonald, P.O. Box 771, Rapid City.
Secretary: C. E. Donnelly Jr., 1305 St. Joe, Rapid City.
Bauman Real Estate, 730 Main St., Rapid City.
Canyon Lake Realty, Canyon Lake Dr., Rapid City.
Clark, O. S., Lead.
Doran, Hal., Sturgis.
Donnelly & Son, 1305 St. Joe, Rapid City.
Evridge, Tex., Sturgis.
Hill & Reid, Belle Fourche.
Kelly Real Estate, 702 Main St., Rapid City.
Leedy, Carl, 517 St. Joe., Rapid City.
MacDonald, H. C., P.O. Box 771, Rapid City.
Ness, C. A., 624 6th St., Rapid City.
ROSSUM REALTY, Elks Bldg., Rapid City.
Soldat, Kate, Sturgis.
Sullivan, H. O., Spearfish.
WASSER, M. O., 724 Quincey, Rapid City.
West River Realty, 604 St. Joe, Rapid City.
Wickler, Freddie, Custer.

## Central South Dakota Board of Realtors

Active Members, 20.
President: G. L. Ericson, Pierre.
Secretary: C. A. Beebe, Pierre.
Bartels, Albert, Pierre.
Beebe, C. A., Pierre.
Burke, Chas. H., Pierre.
Diggins, Wm. H., Pierre.
Ericson & Thorpe, Pierre.
Garner, C. R., Onida.
Kass, A. N., Highmore.
Kennedy, Lyle, Faith.
King, Roy E., Kennebec.
Krovaza, Miss A. Dorothy, Martin.
Maher, John, Pierre.
Mattheis, E. J., Harrold.
Matthews, Tom A., Pierre.
Sonnenschein, Earl, Pierre.
Spears, W. B., Onida.
Stanley, J. E., Presho.
Terry, Res. Ft. Pierre.
Thomas, Herb, Pierre.
Vandercook, Ralph, Pierre.
Wall, F. T., Gettysburg.

## East Central Board of Realtors

Active Members, 4.
President: James E. Bane, Brookings.
Secretary: L. P. Manning, Brookings.
Felker, R. J., Madison.
Manning, L. P., Brookings.
Walseth, T. S., Clear Lake.

**ROSSUM & SON**
Realtors
**Rapid City, South Dakota**
Complete Real Estate Service
Commercial Properties
Appraisals — Ranches
★
**Elks Building**
**Phone FI 2-9112**

## Huron Board of Realtors

Active Members, 11.
President: Evelyn Dexter, 1340 Ohio Ave. S.W.
Secretary: Irene Thaden, 637 California Ave.
Birks, F. W., 23 Masonic Temple Bldg.
Dexter, Evelyn, 1340 Ohio Ave. S.W.
Flatt, William, 272 3rd St. S.W.
Gingles, W. H., 929 Kansas S.E.
Hill, R. B., 14 Masonic Temple Bldg.
McGinty, Joe, 12 Geyerman Bldg.
Robinson, F., 415 Dakota S.
Sanford, Morgan, 337 Dakota S.
Scott, Millard, 347 Dakota S.
Skvaril, John, 321 Dakota S.
Thaden, Irene, 637 California Ave. S.W.

## Mitchell Board of Realtors

Active Members, 6.
President: Sam Weller, 301 Western Bldg.
Secretary & Treasurer: H. A. Denney, 209 Western Bldg.
Comstock, W. L., 111 E. 3rd Ave.
Lentz, P. V., Kimball.
Mentelle, E. M., 411 Western Bldg.
Riley, D. J., 318 Western Bldg.
Smith, A. F., 110 E. 2nd Ave.
Weller, A. W., 301 Western Bldg.

## Northeast South Dakota Board of Realtors

Active Members, 5.
President: Paul Trapp Jr., Big Stone City.
Secretary: A. C. Bucholz, Milbank.
Anderson, H. N., Wilmot.
Boekelheide, George, Milbank.
Bucholz, A. C., Milbank.
Hegge, J. P., Summit.
Trapp, Paul Jr., Big Stone City.

## Rosebud Board of Realtors

Active Members, 6
President: J. S. Lunn, Winner.
Secretary: A. R. Bigelow, Winner.
Asman, William, Winner.
Bigelow, A. R., Winner.
Lillibridge, L. L. Burke.
Lunn, J. L., Winner.
Miller, A. L., Kennebec.
Volz, Harold, Winner.

**M. O. Wasser**
*Realtor*
Rapid City, S. D.
General Real Estate Broker
Specializing in Commercial Properties and Appraisals
724 Quincy Street
FIllmore 2-2140

SIOUX FALLS
Commercial Sales and Leasing
Residences
Shopping Center Development
★
HOWALT-McDOWELL
111 So. Main Avenue
Phone 4-5561

CHATTANOOGA, TENN.
REAL ESTATE — LEASING
MORTGAGE LOANS
GENERAL INSURANCE
PROPERTY MANAGEMENT
APPRAISALS
Web C. Brown, M.A.I., C.P.M.
*operating as*
C. V. BROWN & BRO.
An Accredited Management Organization
Established 1881
118 E. 8th St. Phone 5-1656

CHATTANOOGA
PROPERTY MANAGEMENT — APPRAISALS
MORTGAGE LOANS — INVESTMENTS
BROKERAGE
REAL ESTATE MANAGEMENT, INC.
709 Chestnut St. Telephone 5-3151
SCOTT N. BROWN, CPM, Pres.

## Sioux Falls Board of Realtors

Active Members, 63; Others, 4.
President: Kenneth C. Hanson, 135 N. Phillips Ave.
Secretary: Darrel P. Drake, 519 W. 10th St.
Anderson, C. O., 318B W. 18th St.
Armstrong, Robert E., 135 S. Main Ave.
Berry, Charles E., 708 S. Minnesota Ave.
Blackman, Frank, 100 Metropolitan Bldg.
Bowman, H. A., 425½ E. 26th St.
Castle, J. M., 116 E. 12th St.
Charnock, C. T., 9 Amherst Bldg.
Clark, Ward, Cannistota.
Cook, Don, 209 W. 9th St.
Costello, Tom Jr., 121 N. Main Ave.
Costello, Tom Sr., 121 N. Main Ave.
Coughlin, John W., 100 N. Phillips Ave.
Dodge, Merlin G., 519 W. 10th St.
Drake, Darrel P., 519 W. 10th St.
Duffy, Frank E., Union Savings Bank.
Engebretson, Martin, 503 N.W. Security Bank Bldg.
Engen, Harold O., 123 S. Main Ave.
Frank, E. B., 208 Western Surety Bldg.
Golden C. A. Dell Rapids.
Griffin, Joe, 209 W. 9th St.
Halverson, L. R., 204 Strand Bldg.
Hanson, Harry N., 135 N. Phillips Ave.
Hanson, Kenneth C., 135 N. Phillips Ave.
Hanson, Wendell H., 135 N. Phillips Ave.
Hegg, P. O., 120 W. 11th St.
Hobson, R. J., 200 Boyce Greeley Bldg.
Hoffman, Nellie, 100 Metropolitan Bldg.
Hone, Claude, 318-B W. 18th St.
Isenhuth, Ed., 111 S. Main Ave.
Johnson, Abe, 517 S. Phillips Ave.
Kennedy, James H., 2113 S. Minnesota Ave.
Knutson, Roy H., 120 W. 11th St.
Krell, Arthur J., 705 N. Summit Ave.
Leaders, E. Jack, 225 W. 8th St.
Lodmell, Adolph, Northwest Security Bank.
Lund, Herbert A., 218 S. Main Ave.
McDOWELL, PIERCE H., 111 S. Main Ave.
McKinnon, H. D., 101 N. Main.
Mosby, H. G., 404 E. 30th St.
Ness, Howard F., 120 W. 11th St.
Newton, John M., 216 S. Main Ave.
Paulton, Gilbert, 207 Paulton Bldg.
Peterson, Harold A., 106 W. 8th St.
Peterson, Howard, 106 N. Main Ave.
Peterson, Robert Jr., 106 N. Main Ave.
Pfeifer, Carl W., 519 W. 10th St.
Point, C. H., 318B W. 18th St.
Rausch, John H., 228 N. Prairie.
Redfield, Dwight, 124 W. 9th St.
Redfield, Paul, 124 W. 9th St.
Ree, Marvin, 121 N. Main.
Risto, Leslie, 209 W. 9th St.
Roberts, J. J., 209 W. 9th St.
Sanford, Charles, 212 First Nat'l Bank Bldg.
Sanford, N. A., 212 First Nat'l Bank Bldg.
Schaefer, Cathryn E., 113 S. Main Ave.
Schaefer, George T., 113 S. Main Ave.
Schirmer, Mike E., 209 W. 9th St.
Shea, Frank F., 125 S. Main Ave.
Sholseth, J. O., 107 N. Main Ave.
Smith, Paul W., Rm. 11, Amherst Bldg.
Spranger, Arno, 206 W. 9th St.
Studer, Fred, 307 S. Menlo Ave.
Wanginess, B. O., Garretson.

## Yankton Board of Realtors

Active Members, 9.
President: William H. Allen, 310 Broadway.
Secretary: Chet Stewart, 210 W. 3rd St.
Allen, William H., 310 Broadway.
Danforth, Charles Irving, 201 W. 3rd St.
Dowling, E. J., (Dowling Agency), 327 Douglas St.
Edmunds, H. E., 109 W. 3rd St.
Feldman, F. H., 203 W. 3rd St.
Hermanek, Chas., Geddes.
Johnson, Theo. T., 200½ W. 3rd St.
Moriarity, C. J., 200 W. 3rd St.
Stewart, Chet, 210 W. 3rd St.

## Watertown Board of Realtors

Active Members, 13.
President: Loren Stein, 310 Midland Life Bldg.
Secretary: Varn E. Frantz, Rm. 101, Citizens Nat'l Bank Bldg.
Berger, A. G., Clear Lake.
Farmers and Merchants Bank.
Frantz, Vern E., Rm. 101, Citizens Nat'l Bank Bldg.
First Citizen National Bank.
First Federal Savings and Loan.
Haan, Nick, 14 Goss Block.
Hanson, Ellis, 217 Old Midland Bldg.
Loken Co., 10 S. Midway.
Morris Agcy., 200 E. Kemp Ave.
Nichols Agency, 15½ E. Kemp Ave.
Scholtz, F. J., 312 First Ave. S.E.
Stein, Loren, 310 Midland Life Bldg.
Tollefson, B. M., 216 Old Midland Bldg.

# TENNESSEE

Columbia—See Nashville.
Doneison—See Nashville.
Elizabethton—See Bristol.
Elizabethton—See Kingsport.
Five Points—See Kingsport.
Fountain City—See Knoxville.
Germantown—See Memphis.
Lawrenceburg—See Nashville.
Madison—See Nashville.
Rossville—See Chattanooga.
Signal Mountain—See Chattanooga.

### Athens

*(Individual Member)*
Ray, Rathburn A., 206 First Nat'l Bank Bldg.

## Bristol Board of Realtors

Active Members, 19; Other , 5.
President: Dalton R. Musick, Box 890, Bristol, Va.
Secretary: R. J. Hicks, 104½ 6th St.
Bunn, Mrs. Nancy, 524 Cumberland St., Bristol, Va.
Dorton, Chas., 17 5th St.
Dougherty, Jim, Central Bldg.
Dunn, Mrs. Clare, 524 Cumberland St., Bristol, Va.
Fleener, Dale, Allied Agcy., Bristol, Va.
Helms, Geo. D., Central Bldg.
Hicks, R. J., 104½ 6th St.
Johnson, Simon, Bristol Realtor, Cumberland St., Bristol, Va.
Jones, Bob, 510 Shelby St.
King, Author, 510 Shelby St.
Lowry, Chas. L., 524 Cumberland St., Bristol, Va.
Moretz, D. L., 1601 State St., Bristol, Va.
Musick, D. L., Box 890, Bristol, Va.
Osborne, W. O., Chamber of Commerce Bldg., Elizabethton.
Riley, A. L., 502 State St.
Rockett, C. M., 17 5th St.
Rockett, C. M. Jr., 17 5th St.
Shipley, Robert, 17 6th St.
Wilkerson, Sam, Allied Agcy., Bristol, Va.

- In Chattanooga -
• HOME SALES
• MORTGAGE LOANS
• LEASING
Chamberlain Co.
720 Walnut St.
Phone 6-5152

## Chattanooga Board of Realtors

Active Members, 63; Others, 47.
President: J. R. Light, 713 Georgia Ave.
Secretary: C. A. Pendergrass, 501 Jackson Bldg.
Allen, Arthur, James Bldg.
Austin, J. H. & Sons, Hamilton Nat'l Bank Bldg.
Baker, L. J., 3933 Dayton Blvd.
Bankston, Sam O., 207 W. 8th St.
Biesack, Stanley R., 720 Walnut St.
Bright, Gardner, Hamilton Nat'l Bank Bldg.
Brown, Hugh A., 835 Georgia Ave.
BROWN, SCOTT N., 709 Chestnut St.
BROWN, WEB C., 118 E. 8th St.
Butler, A. L. Jr., 111 E. 8th St.
Campbell, Ruth, 3510 Brainerd Rd.
Casteel, G. Kenneth, Jackson Bldg.
CHAMBERLAIN, J. R., 720 Walnut St.
Morrison, James, 710 Walnut St.
Nelson, Richard L., 1500 Dodds Ave.
Payne, Raymond D., 118 E. 8th St.
Pendergrass, C. A., 501 Jackson Bldg.
Phillips, E. Cecil, Professional Bldg.
Pinckley, A. C., 627 James Bldg.
Runyon, Mrs. Pansy, 720 Hamilton Nat'l Bank Bldg.
St. Charles, Pat, 101 E. 6th St.
Saxon, C. R., 2223 Dayton Blvd.
Selcer, W. P. Jr., 826 Cherry St.
Shepherd, Paul W., 826 Cherry St.
Smith, Carl Gibbs, James Bldg.
Smitherman, Clarence C., 717 Georgia Ave.
Stephens, Mrs. Lula G., 116 E. 7th St.
Stewart, A. P., Volunteer Bldg.
Walker, Albert V., 4115 Albemarle Ave.
Walldorf, Herman W., 804 Cherry St.
Warrenfells, J. Melville, 3303 Brainerd Rd.

CHATTANOOGA
LEADING CHAIN STORE LEASING BROKERS
INDUSTRIAL PROPERTIES — MANAGEMENT
POSS BROTHERS Hamilton Bank Bldg.

Clift, C. E., Hamilton Nat'l Bank Bldg.
Colburn, Webster, Volunteer Bldg.
Crabtree, John F., 720 Cherry St.
Davis, Ed Lea, 707 Georgia Ave.
Diamond, Felix, 835 Georgia Ave.
Dodson, J. L., 16 Patton Pkwy.
DOWLER, FRANK H., 418 High St.
Dunlap, Bradley, 806 Cherry St.
Eickhoff, Henry C., 4931 Brainerd Rd.
Faris, Mrs. Ruth K., 217 Island Ave.
Fike, Charles A., 670 Georgia Ave.
Flegal, R. W., 308 Chickamauga Ave., Rossville.
Gates, F. L., 729 Walnut St.
Glascock, J. A. Sr., Hamilton Nat'l Bank Bldg.

Chattanooga, Tennessee
Commercial, Industrial,
Residential Properties
Chain Store Leasing
—●—
FRANK DOWLER CO.
— ESTABLISHED 1924 —
6-5923 88-2905
7-2626 5-1577

Harris, Frank, 4031 Dayton Blvd.
Hawkins, B. J., Volunteer Bldg.
Head, Lee C., 120 E. 7th St.
Hill, R. E., 121 E. 6th St.
Hogan, Jessie, 506 Tipkin Dr.
Howard, E. R., Signal Mountain.
Humphreys, Horace E., 835 Georgia Ave.
Johnston, J. R., 438 Barton Ave.
Kemp, J. M., 16 Patten Parkway.
Latimore, D. W., 521 Chestnut.
Light, J. R., 713 Georgia Ave.
Maynard, Creed W., Volunteer Bldg.
McGauley, John R., 720 Cherry St.
Morring, W. A., James Bldg.
Witherspoon, John K., Federal Bldg.
Woodhead, W. W., 714 Signal Mt. Boulevard.
Wright, Mrs. Shelley M., Sanders Rd.
Wright, S. I., Jackson Bldg.

### Dyersburg

*(Individual Member)*
Ross, U. S. (Dyersburg Realty Co.).

## Real Estate Board of Jackson

Active Members, 11; Others, 9.
President: Dentis Walker Jr., National Bank of Commerce Bldg.
Secretary: Rowland Harris, Harris Bldg., 217½ E. Lafayette St.
Boswell, Bebe, Pythian Bldg.
Harris, Rowland, Harris Bldg.
Hayes, H. L., 445 W. Grand Ave.
Johnson, Ira, Crook Bldg.
Jones, Ralph L., 207½ E. Baltimore St.
Jones, Wesley F., 205½ E. Main St.
Lasley, T. Ray, 103 E. College St.
Mount, Fenner, 495 Poplar St.
Quackenbush, Gertrude, 203 E. Baltimore.
Riddle, Johnny, 1406½ Highland Ave.
Walker, Dentis Jr., Nat'l Bank of Commerce Bldg.

## Real Estate Board of Kingsport

Active Members, 20; Others, 18.
President: H. E. P. Clifford, Eastman Rd.
Secretary: Blake F. Piercy Jr., Brooks Circle.
Anderson, Hugh, Freels Bldg.
Baker, Gale L., Brooks Circle.
BAUER, C. A., 232 E. Market.
Bellamy, C. V., 306 Cherokee St.
Blair, Robert L., 337 E. Center.
Bray, Sam, 124 Commerce.
Christopher, W. E., Cawood Bldg.
Cole, Wm. A., 209 E. Market.
Hurt, E. S. Jr., Five Points.
Jennings, Miss Emily, 104 E. Market.
McNeel, Hexie, 211 Broad St.
MYERS, V. C., 201 W. Sullivan.
Parkerson, G. W., 245 Broad St.

BAKER REALTY CO.
*Complete Real Estate Service*
KINGSPORT, TENNESSEE

In KINGSPORT, TENNESSEE it's
**C. A. BAUER & COMPANY**
REALTORS
Sales, Rentals, Leases, Commercial Sites, Property Management, Mortgage Loans, Appraisals
232 East Market Street — Telephone Circle 5-5193
"A COMPLETE REAL ESTATE INSTITUTION"

Quillen, James, 340 E. Center.
Ramey, W. B., 115 W. New St.
Rogers, J. J., 204 Cherokee St.
Smith, Emerson, 1457 Bristol Hgwy.
Stone, Jerry, 251 Broad St.
Taylor, Netty R., 108 E. Market.

## Real Estate Board of Knoxville

Active Members, 43; Others, 41.
**President: George S. Tate, 206-8 W. Clinch Ave.**
**Secretary: Hop Bailey Jr., 716 Market St.**

Bailey Co., Hop, 716 Market St.
Ballenger, G. T., 615½ Market St.
Bigelow Realty Co., 707 Market St.
Blackburn Co., C. A., 110 Empire Bldg.
Brandau, H. C., 502 S. Gay St.
Branscom Realty Co., 1506 Bank of Knoxville Bldg.
Brown, Sterling S., 5200 Kingston Pike.
Brown, Brown & West, Empire Bldg.
BROWNLOW, J. B. & W. G., 302 W. Clinch Ave.
Burdette, J. L., Mercantile Bldg.
Caldwell, J. H., 615½ Market St.
Carpenter, L. R., Clinton Highway.
Cate Realty Co., 800 S. Central Ave.
Claiborne, Lothrop & Sample, 707 Market St.
Cooper, Coffman & Brooks Inc., 200 W. Clinch Ave.
Crum, Weigle & Schaad, Cherokee Bldg.
Craig Realty Co., J. K., Burwell Bldg.
Curtis Realty Co., 715 S. Gay St.
Dillahunt Realty Co., 501 Empire Bldg.
Fletcher Realty Co., 226 W. Clinch Ave.
Ferguson Co., Wm. V., 723 Market St.
Guardian Trust Co., 306 Burwell Bldg.
FIDELITY BANKERS TRUST CO., 502 S. Gay St.
Fountain City Real Estate Co., 4407 N. Broadway, Fountain City.
Fretz & Hayes, 419 W. Church Ave.
Hill Co., A. M., 718 Market St.
Home Investment Co., 1409 Magnolia Ave.
Idell, Raymond L., 2011 W. Cumberland Ave.
Kirby, George H., 103 Empire Bldg.
Klein, Victor H., 302 W. Clinch Ave.
Letoney, Peter, 502 S. Gay St.
McMillin Realty Co., 703 Market St.
McSpadden, Frank A., 615½ Market St.
Myers Realty Co., Forrest, 609 Market St.
Perry, W. C., Commercial Nat'l Bank Bldg.
Riddick-Lavin Realty Co., 705 Market St.
Schmid, Ed C., 725 Market St.
Sprankle, Howard, 224 Daylight Bldg.
Sterchi Co., W. J., 316 Winona Ave. N.E.
Tate Realty Co., 206-8 W. Clinch Ave.
Testerman Realty Co., John, 717 S. Gay St.
Thayer Co., 314 W. Church Ave.
Wallace & Wallace, 8-10 Journal Bldg.

## Maryville Board of Realtors

Active Members, 9.
**President: Roy Blackburn, 402 Blount Nat'l Bank Bldg.**
**Secretary: Fred Thomas, Blount Nat'l Bank Bldg.**

Allen, H. R., 203½ W. Broadway.
Anderson, Roy (Huff, Anderson & Thomas, Realtors), Blount Nat'l Bank Bldg.
Blackburn, Roy (Quick-Way Homes Corp. Realtors), Blount Nat'l Bank Bldg.
Carpenter, Hubert, W. Broadway.
Compton, Mortimer, 301 Blount Nat'l Bank Bldg.
Gardner, Clifford L., 301 Blount Nat'l Bank Bldg.
Gillespie, J. C. (Insurance Agcy.), City Office Bldg., Broadway.
Huff, W. H. (Huff, Anderson & Thomas, Realtors), Blount Nat'l Bank Bldg.

**Bennett & Edwards, Inc.**
1457 East Center Street
Sales, commercial and industrial properties; chain store locations; mortgage financing; developing, property management.
L. L. EDWARDS
**Kingsport, Tennessee**
Phone Circle 5-3101

Lamon, H. F. (H. F. Lamon Realtor), 107½ E. Broadway.
Moore, George (George Moore Realtors), Ellis Ave.
Nicely, J. M. (J. M. Nicely Realtor), Stanley & Cate Sts.
Thomas, Fred (Huff, Anderson & Thomas, Realtors), Blount Nat'l Bank Bldg.
Tener, H. H. (Tennessee Real Estate Co. Realtors), 108½ Broadway.
Whitehead, John, 112½ E. Broadway.

**MARYVILLE, TENN.**
Home of the World's Largest Aluminum Installation
Located in the Tennessee Valley Between Oak Ridge and the Great Smoky Mountain National Park
**MARYVILLE BOARD OF REALTORS**
ROY BLACKBURN, Pres.

## Real Estate Board of Memphis

Active Members, 173.
**President: Gerald Wade, 2010 Union Ave.**
**Executive Secretary: Mrs. Katherine Moore, 504 Manhattan Bank Bldg. (3).**

Abernathy & Co., Geo. M., 278 N. Cleveland.
Adams, Hugh M., Dermon Bldg.
Albertine & Hudson, 2080 Peabody.
Apperson, D. C., 227 E. McLemore.
Ashner Co., I. W., Commerce Title Bldg.
Askew Realty Co., C. D., First Nat'l Bank Bldg.
Avery, Eugene Tt., 2707 Union extended.
Bailey & Co., E. O., 128 Monroe.
Bailey Co., John J., 81 Madison Bldg.
Baker Co., C. W., 2834 Poplar.
Barnett, J. R., Sterick Bldg.
Barnett Realty Co., Falls Bldg.
Bauman, S. L., 946 Sterick Bldg.
Beeson Co., C. O., 2610 Poplar.
Blackard Realty Co., D. H., 897 S. Highland.
Bluff City Realty Co., 21 S. Pauline.

**KNOXVILLE**
J. B. and W. G. BROWNLOW
"Business Properties Exclusively"
Agents for More Than One Mile of Retail Store Frontage in Central Business District
Address Since 1904
302 West Clinch Avenue

Bodry-Parnell Co., Commerce Title Bldg.
Borsje Realty Co., 1896 Madison Ave.
Bowen & Co., Neely, Sterick Bldg.
Boyle Investment Co., 148 Monroe Ave.
Brist, Peggy, Falls Bldg.
Bruce & Co., Noble S., 2218 Madison Ave.
Brown-Cleaves & Ezell, 81 Madison Bldg.
Callicott & Co., H. M., 81 Madison Bldg.
CAMPBELL, JAMES M., 81 Madison Bldg.
Campbell, Mrs. Ora E., 216 S. Cooper St.
Canale, D. A., 2608 Poplar.
Chandler & Chandler, 3097 Barron Ave.
Clark & Fay, 4920 Poular Ave.
Coleman-Etter Realty Co., 2717 Union extended.
Combs Realty Co., 1996 Union Ave.
Cortese Realty Co., 119 Gayoso.
Conolly, L. A., Parkview Hotel.
Consolidated Realty Co., Exchange Bldg.
Crouch, D. Frank, Sterick Bldg.
Crump & Co., E. H., Main & Adams.
Curry & Son, W. J., Falls Bldg.
Danciger, Mrs. Leila Nash, 4711 Poplar Ave.
Daniel, Rad H., Commerce Title Bldg.
Davant Co., Arthur R., Commerce Title Bldg.
Davis Realty, Sidney, 3120 Summer Ave.
Day & Co., Ralph W., Commerce Title Bldg.
Dean-Paine & Co., 26 S. 2nd St.
Demuth, William, 25 S. Cooper St.
Dermon Co., Dave, Dermon Bldg.
Dickinson Co., R. V., 1883 Madison Ave.
Dlugach & Co., H., Falls Bldg.
Dobson-Smith Co., 425 Madison Ave.
Douglass Realty Co., L. E., 1581 Overton Park Ave.
Clough Eaton Co., 2241 Central Ave.
Erb Co., Jack L., 2610 Poplar Ave.
Estridge & Renshaw Co., 4609 Summer Ave.
Farnsworth, Sidney, Three Sisters Bldg.
Faxon & Knox, Porter Bldg.
Ferguson, Allan, Commerce Title Bldg.
Fogelman & Co., First Nat'l Bank Bldg.
Fogelman Realty Co., Louis, Dermon Bldg.
Fortinberry Realty Co., 1308 Union Ave.
Freeburg Bros. Inc., 2107 Union Ave.
Galbreath & Son, Percy, Columbian Mutual Tower.
Giardina, James R., 2612 Poplar Ave.
Gill Realty Co., 121 Jefferson.
Goodwin Realty, John B., Commerce Title Bldg.
Grant Realty, Carl J., Falls Bldg.
Grant, Neely, Commerce Title Bldg.
Graves, J. Kirk, Commerce Title Bldg.
Greenlee Co., The, 1492 Union Ave.
Gregory & Son, 4182 Hgwy. 51 S.
Gruber & Co., Herman, 289 Madison Ave.
Guaranty Mortgage & Trust Co., 81 Madison Bldg.
Guion Co., H. L., 44 N. 2nd.
Haase Real Estate Co., Gus J., M&M Bldg.
Hall, Walker, 1063 N. Watkins.
Hammond Realty Co., Mark, 62 Buntyn St.
Hancock-Barham Realty Co., Dermon Bldg.
Haughey Realty Co., 1896 Madison Ave.
Harris, Elmer, 81 Madison Bldg.
Hill, Mrs. Lee G., 1959 Poplar Ave.
Hill & Co., Napoleon, 62 Buntyn St.
Hobson-Kerns Co., U&P Bank Bldg.
Hobson, Mrs. Edwin Streuli, 2608 Poplar.
Hood Co., Herbert, 2834 Poplar.
Hook & Co., C. D., 119 Madison Ave.
Huddleston, Miss Sally, 1111 Commerce Title Bldg.
Humphreys, Mrs. J. T., 1959 Poplar Ave.
Inman Inc., Sam N., 3534 Park Ave.
Interstate Realty Co., 107 Madison Ave.

**Fidelity-Bankers Trust Company**
Sales
Commercial and Industrial Properties
Chain Store Locations
Mortgage Financing
Building Management
502 S. Gay St., Knoxville, Tenn.
J. D. CARRINGER, Vice-Pres. and Manager Real Estate Dept.

ISENBERG, NORMAN, 63 S. Main St.
Jackson Co., Frank S., 1503 Union.
Jamerson Realty Co., Jack, 81 Madison Bldg.
Jemison & Sons, W. D., Fitzhugh Bldg.
Jones, Carrington, Commerce Title Bldg.
Jones, Tom B., Commerce Title Bldg.
Joyner-Heard Realty Co., Commerce Title Bldg.
Kelley & Sons, Lamon, 467 N. Claybrook.
Kenworthy, Wm. P., 35 S. Cooper.
Kimbrough, John F. Jr., 1487 Union Ave.
King Realty Co., Bill, 4711 Poplar Ave.
Kirsch, Phil, Commerce Title Bldg.
Lamb, J. T., Sterick Bldg.
Larkin Co., John C., 29 S. Pauline.
Lazarov Realty Co., Sterick Bldg.
Lee & Son, Robert E., Lee Bldg.
LeMaster Co., Edward, Falls Bldg.
Lenow, Nate, 336 Linden Ave.
Lowrance Realty Co., Falls Bldg.
Maire & Co., J. B., Goodwyn Inst. Bldg.
Margolin Bros. Realty Co., 1028 N. Hollywood.
Marks Realty Co., J. D., 81 Madison Bldg.

**MEMPHIS**
CHAIN STORE LEASING
Commercial & Industrial Real Estate
BUSINESS PROPERTY
*Exclusively*
**James M. Campbell**
*Realtor*
81 Madison Bldg. Memphis 3, Tenn.

Marshall, J. O., 1482 Madison Ave.
Marshall, K. P., 2717 Union extended.
Marx & Bensdorf Inc., 119 S. Court.
McLemore Co., D. W., 81 Madison Bldg.
Memphis Realty Co., Manhattan Bank Bldg.
Miller Inc., Hart D., 1644 Union Ave.
Morgan, Mrs. J. T., M&M Bldg.
Millstead, Max, 2065 Union Ave.
Montgomery, LeRoy, 1540 Union Ave.
Montgomery Realty Co., W. A., 33-34 Porter Bldg.
Morrison Realty Co., 3217 Summer Ave.
Nearn, Mrs. A. C., Porter Bldg.
Newman Realty Co., Sam, 559 Walnut St.
Ogan & Co., Charlie, 657 S. Highland.
Oglesby Co., Herbert, 209 Court Ave.
Okeon Realty Co., 4 S. 2nd St.
Ortenbach Realty Co. Inc., 3355 Poplar Ave.
Palmer Bros., Hickman Bldg.
Parrott, H. L., 1365 Union Ave.
Person, Geo. W., 1369 Madison Ave.
Person & Co., Geo. W. Jr., 1369 Madison Ave.
Pinkerton Realty Co., Commerce Title Bldg.
Pipkin & Sons R. E. Co., A. E., Goodwyn Inst. Bldg.

**Kingsport, Tenn.**
Real Estate Sales
Insurance
Leases
Mortgage Loans
**Moore & Walker, Inc.**
231 Broad Street
REALTORS

**W. O. OSBORNE**
*Realtor — Insuror*
Chamber of Commerce Building
110 South Pine Street
Phones 2-6331 — 2-9581
Elizabethton, Tennessee

**R. J. STANAGE & COMPANY**
Residential Sales
General Insurance
3534 Walker
**Memphis, Tennessee**

**MEMPHIS**
Specializing in Chain Store Leases and Sales of Business Property in Memphis and the Mid-South since 1926.
•
**NORMAN ISENBERG**
*Realtor*
63 S. Main St. Memphis 3, Tenn.
Telephone 5-8333

**KEMMONS WILSON REALTY CO.**

SALES — RENTALS
INSURANCE — MORTGAGE LOANS
CONSTRUCTION

Kemmons Wilson, *Pres,*
Frank J. Herbers, *Vice-Pres.*

**4985 Summer Avenue**

**MEMPHIS, TENNESSEE**

**Phone 33-5511**

***MEMPHIS (Cont.)***

Pratt & Young, 854 S. 3rd St.
Prichard Realty Co., 514 S. Highland.
Priddy, Geo. H., Commerce Title Bldg.
Richmond & Co., E. R., Commerce Title Bldg.
Riley & Harris, 1497 S. Perkins.
Robinson-Briggs Co., Cooper at Peabody.
Robinwood Corp., 2241 Central Ave.
Robinson-Johnson Inc., Sterick Bldg.
Rogers & Co., Stanley, 2612 Poplar Ave.
Sadler & Co., 2035 Madison Ave.
Samelson Realty Co., Lester, Sterick Bldg.
Spencer, Chas. V., Commerce Title Bldg.
South & Patton, First Nat'l Bank Bldg.
**STANAGE & CO., R. J., 3334 Walker Ave.**
Standridge, Oliver J., 1414 S. Bellevue.
State Realty Co., 218 N. Merton.
Steiner & Co., Pope, 3143 Poplar.
Stevens Co., J. Steve, 81 Madison Bldg.
Stroud & Co., H. L., Sterick Bldg.
Swan Realty Co., Commerce Title Bldg.
Thompson, John B., 130 Neil St.
Treadwell & Harry Inc., 1545 Union Ave.
Trezevant & Kelly Inc., 1999 Madison Ave.
Turley, Dan, 1955 Poplar.
United Service & Research Inc., 81 Madison Bldg.
Van Court Rental Agency, Commerce Title Bldg.
Van Hersh, Bill, 3000 Summer Ave.
Vannice, Lois M., 3627 Park Ave.
Wade Bros., 2010 Union Ave.
Wade Realty Co., Tom, 2707 Union extended.
Walthal Bros., Commerce Title Bldg.
Weathersby Realty Co., 6 S. McLean Blvd.
Weeks Realty Co., Louis Jr., 220 Merton St.
Welch Realty Co., 1352 Madison Ave.
Welch, R. M., 220 Falls Bldg.
Wells, B. A., 2064 Union Ave.
Wile, Marc, Commerce Title Bldg.
Wilkinson & Snowden, Commerce Title Bldg.
Wilson-Galbreath Co., Columbian Mutual Tower.
**WILSON REALTY CO., KEMMONS, 4985 Summer Ave.**
Wood Realty Co., W. H., 1352 Madison Ave.

**NASHVILLE**

Sales — Leases — Loans
Uptown Business
Property Exclusively

**W. H. CRISWELL**

**312 Commerce Union Bank Bldg.**
**Telephone 4-8343**

## Nashville
## Real Estate Board

Active Members, 108; Others, 21.
**President: Hugh J. Bradley, 409 Union St.**
**Secretary: Evelyn Haston, Nashville Trust Bldg.**

Adkisson Co., Floyd, 1712 Hayes St.
Allen, G. W. & Co., 212 Union St.
Allison, C. Y., 1110 Caldwell Lane.
Anderson & Estes, 4113 Hillsboro Rd.
Anderton Realty Co., Chas. G., 3528 Pleasant Valley Rd.
Armistead, E. C. & Co., Stahlman Bldg.
Bainbridge, Glenn, American Trust Bldg.
Bainbridge, W. L. Co., 3rd Nat'l Bank Bldg.
Beard, Leon, 316 Union St.
Beck, John J. & Co., Nashville Trust Bldg.
Benz Realty Co., 3rd Nat'l Bank Bldg.
Bolling & Hinrichs, 116 Union St.
Branch, R. W., Melrose Bldg.
Brooks, T. Homer, 833 Ridley Blvd.
Brownlow, Girard, Columbia.
Buntin Realty Co., American Trust Bldg.
Butts Realty Co., 205 3rd Ave. N.
Caldwell & Chapman, Chamber of Commerce Bldg.
Cantrell Realty Co., 3023 Gallatin Rd.
Chaffin, P. M. & Sons, Harding Rd.
Chance, E. C. Realty Co., Madison.
Choate, Gilbert M., 2830 Gallatin Rd.
Clark, Henry B. & Son, 3rd Nat'l Bank Bldg.
Criddle, C. B., Commerce Union Bank Bldg.
Criddle, Edward S., Columbia.
**CRISWELL, W. H., Commerce Union Bank Bldg.**
Denis, Harold A., Stahlman Bldg.
**DENIS CO., J. W., Sudekum Bldg.**
Dobson-Tankard, 304 3rd Ave. N.
Eckhardt, Cloud V., Stahlman Bldg.
Figuers Realty Co., Columbia.
Fitzpatrick, Frank, Harding Pl.
Folk-Jordan Co., 214 Union St.
Freeman, Harvey & Sons, Donelson.
Gaston, Marbut G. Realty Co., 204 Union St.
George, R. E., Realty Co., 1008 Forrest Ave.
Gibson, I. H. Co., American Trust Bldg.
Gillespie, Geo. R. Co., 3rd Nat'l Bank Bldg.
Gillespie, Henry Realty Co., Melrose Bldg.
Gilmore-Clunan, 518 Union St.
Griffith, Bisco Co., 214 Union St.
Grimes, John P., 1531 Demonbreun.
Guaranty Mortgage Co., 316 Union St.
Hall Co., Marvin G., 2500 8th Ave. S.
Harlan Realty Co., 2915 Gallatin Rd.
Hermitage Realty Co., Broadway Nat'l Bank Bldg.
Home Equity Realty Co., 403½ Union St.
Hood, J. Robert, Lawrenceburg.
Howard Realty Co., 1506 8th Ave. S.
Howell, Geo. P. & Son, Madison.
Johnson Construction Co., A. H., Donelson.
Jones, A. T. Jr., 3rd Nat'l Bank Bldg.
Kelley, C. B. & Co., 3rd Nat'l Bank Bldg.
Kennedy, B. R. & Co., 108 Union St.
Kimbrough-Phillips Co., 416 Union St.

**NASHVILLE**

*CHAIN STORE LOCATIONS*

J. W.
**DENIS**
CO.

**Sudekum Bldg. Nashville, Tenn.**

Kirshner Realty Co., 311 Church St.
Lillard, C. A. & Co., Commerce Union Bank Bldg.
Lokey & Kinser Realty Co., 216 Union St.
Loventhal, Chas. B. H., 1910 Church St.
Madison Real Estate Co., Madison.
Mallernee Realty Co., 115 Union St.
Martin & Pate R. E. Co., Madison.
McMurray Realty Co., 1514 8th Ave. S.
Medlin Realty Co., 112 Union St.
Mercer & Co., 121 Union St.
Mid-South Developers Inc., Stahlman Bldg.
Moore, B. P., 1431 Lischey Ave.
Morris, Albert G., 833 Ridley Blvd.
Murphree Realty Co., 216 3rd Ave. N.
Nashville Mortgage & Realty Co., 304 2nd Ave. N.
Nashville Trust Co., 315 Union St.
Newman, L. A., Nashville Trust Bldg.
Pickett Realty Co., 120 Union St.
Pirtle-Woodard Realty Co., Nashville Trust Bldg.
Pritchett, J. W., Sam Davis Hotel.
Provident Trust Co., 206 Union St.
Ramsey Realty Co., Madison.
Raskin, Edwin B., 206½ Union St.
Rhoten Realty Co., Madison.
Rucker & Pearson, Stahlman Bldg.
Schiel, Paul W., 3rd Nat'l Bank Bldg.
Shacklett, C. K., Melrose Bldg.
Sims, L. S., Doctors Bldg.
Smith & Bishop Realty Co., Stahlman Bldg.
Southern Realty Co., 720 Gallatin Rd.
Staley-Peeler Realty Co., 117 Union St.
Stevens, Jim, Realty & Auction Ass'n, 104 Union St.
Stevens, W. L., Stahlman Bldg.
Sweeney Realty Co., 4703 Gallatin Rd.
Tennessee Real Estate Co., 396 Murfreesboro Rd.
Third National Co., 3rd Nat'l Bank Bldg.
Town & Country Realty Co., 2016 Blakemore.
Turrentine Realty Co., 2915 Nolensville Rd.
Union Trust Co., 409 Union St.
Vance, H. T. Co., Maxwell House Hotel.
Waddey, Geo. I. & Son, 205 Union St.
Washington Realty Co., 2108 Hayes.
Welch, Frank B. Co., 300 3rd Ave. N.
West Nashville Ins. & Realty Co., 4904 Charlotte Ave.
White, John G. Realty Co., 303 2nd Ave. N.
Whitsitt, J. M. & Co., 114 Union St.
Wilson, Wiley C. & Son, 201 3rd Ave. N.
Woodbine Homes Inc., 607 Thompson Lane.
Woodroof, Alfred R., 104 Union St.
Woolwine, Earl G., 1403 Demonbreun.
Wrenne Mortgage & Realty Co., 207 Union St.
Wright, S. L., Commerce Union Bank Bldg.
Young, M. N. & Co., Commerce Union Bank Bldg.

**BOB BRANSFORD REALTY CO.**

Real Estate Service
Sales — Leases

ROBERT BRANSFORD, *Realtor*

**709 Legett Drive**

**ABILENE, TEXAS**

**Oak Ridge**
*(Individual Member)*
Ballard, Emmett S. (Fretz, Hayes & Ballard), 204 Town Hall.

**Union City**
*(Individual Members)*
Cowden, Tom, Box 348.
Thomas, Mrs. Jane (Wirt-Thomas Realty Co.), 508 S. First St.
Wirt, William T. (Wirt-Thomas Realty Co.), 508 S. First St.

## TEXAS

Almeda—See Houston.
Aransas Pass—See Corpus Christi.
Bellaire—See Houston.
Bell City—See El Paso.
Bellmead—See Waco.
Boerne—See New Braunfels.
Boerne—See San Antonio.
Bridge City—See Orange.
Burkburnett—See Wichita Falls.
Cleburne—See Fort Worth.
Clint—See El Paso.
College Station—See Bryan-College.
Comfort—See San Antonio.
Dallas—See Greenville.
Dallas—See San Antonio.
Dickinson—See Texas City.
Euless—See Fort Worth.
Farwell—See Amarillo.
Floresville—See San Antonio.
Fortune Arms—See Fort Worth.
Galena Park—See Pasadena.
Garland—See Dallas.
Georgetown—See Austin.
Gilmer—See Longview.
Gladewater—See Longview.
Grand Prairie—See Dallas.
Greenway Parks—See Dallas.
Greggton—See Longview.
Grover—See Port Arthur.
Henderson—See Longview.
Hitchcock—See Galveston.
Houston—See Baytown, Pasadena.
Houston—See Baytown, Corpus Christi.
Hunt—See Kerrville.
Ingram—See Kerrville.
Irving—See Dallas.
Jasper—See Beaumont.
Kemah—See Texas City.
Kingsville—See Corpus Christi.
Krum—See Denton.
LaGrange—See Fayette County.
La Marque—See Galveston, Texas City.
La Mesa—See Dawson-Gaines County.
Lameta—See Brownwood.
La Porte—See Baytown.
League City—See Galveston.
Miriam—See Baytown.
Mission—See McAllen.
Monte Alto—See Edinburg.
Muleshoe—See Lubbock.
New Braunfels—See San Antonio.
Pt. Neches—See Beaumont.
Richardson—See Dallas.
Robstown—See Corpus Christi.
Rockport—See Corpus Christi.
San Benito—See Harlingen.
San Marcos—See New Braunfels.
San Saba—See Brownwood.
Seminole—See Dawson-Gaines County.
Sequin—See New Braunfels.
Sharpstown—See Houston.
Taft—See Corpus Christi.
Tanglewood—See Tyler.
Texline—See Dalhart.
West Defee—See Baytown.
Willis—See Conroe.

Henley Rlty. Co
Sales "Action"
2425 So. 7th Phone 2-7835

"No *Safer* Medium
to Buy or Sell"

**ABILENE, TEXAS**

## Abilene
## Real Estate Board, Inc.

Active Members, 34; Others, 27.
**President: Noble Harris, 2274 S. 14th St.**
**Secretary: Miss Ada Greer, 254½ Cypress St. St.**

Abilene Savings Assn., 1155 N. 3rd St.
Allen, Adrian R., 1155 N. 3rd St.
Bennett, Frank T., 209 Pioneer Dr.
**BRANSFORD, ROBERT J., 709 Leggett Dr.**
Carroll-Howerton Agency, 1210 N. 7th St.
Cassle & Cassle, 1333 N. 2nd St.
Collins, Clarence, 701 Butternut St.
Compere, E. T. Jr., 1409 Compere Pl.
Cox, W. Willis, 318 Cedar St.
Eder, A. J., 1155 N. 3rd St.
Elliott, Raymond, 702 Cedar St.
Fox, Miles M. Realty Co., 1394 Sayles Blvd.
Gowan, Lee, 206 Citizens Nat'l Bank Bldg.
Greer, Miss Ada, 254½ Cypress St.
Harris, Noble, 2274 S. 14th.
**HENLEY, RICHARD, 2425 S. 7th St.**
Horn, B. F., 3100 N. First St.
Hyde, John E., 504 Butternut St.
Kincaid, W. Lee, 850 Hickory St.
Lee, Lynn A., 1333 San Jose St.
Leveridge, O. S., 3241 S. 13th St.
Lewis, Ray R., 254½ Cypress St.
McAden, Claud, 1502 N. 21st St.
McQuary, Miss Mary, 2635 Anson Rd.
Millerman & Millerman, 212 F.&M. Bank Bldg.
Partin Insurance & Realty Co., N. 4th at Cedar St.
Pennington, C. R., 941 N. First St.
Perry-Hunter-Hall, F. & M. Bank Bldg.
Reeves, Clay, 225 Sayles Blvd.
Skinner, H. B., 2274 S. 14th St.
Southwest Savings & Loan Assn., 1026 N. 4th St.
Stevenson, Leon, 2533 Pine St.
Wagley, Tom, 155 Cedar St.
Wagley, W. S., 709 Legett Dr.

## Alice
## Real Estate Board

Active Members, 6.
**President: Keith E. Cook, Dennison Hotel Annex.**
**Secretary: Ismael Herrera, 104 S. Reynolds St.**

Barker, Paul C., 62 N. Cameron St.
Carlisle, Cecil C., 413 E. Main St.
Cheshire, Walter, 60 N. Wright St.
Cook, Keith E., Denison Hotel Annex.
Herrera, Ismael, 104 S. Reynolds St.
Mora, Luis, 422 E. Front St.

**Alta Loma**
*(Individual Member)*
BRUCE, MRS. MAE S.

**Alvin**
*(Individual Member)*
Jones, Ethelind, P.O. Box 32.

## Amarillo
## Real Estate Board, Inc.

Active Members, 73; Others, 13.
**President: Donald H. Mason, 315 Polk St.**
**Secretary: C. Rufus Gaut, 603 Adams.**

Albright, S. C., 315 Polk.
Ashford, C. B., 207 W. 16th.
Askew, Middleton L., Box 2369.
Askew, W. A., Box 2369.
Barnes, C. C., 2920 W. 6th.
Barnard, Roy G., 507 W. 10th.
Boulware, R. C., 1509 Travis.
Britain, Roy, Barfield Bldg.
Brothers, Mrs. Ethel, 903 Adams.
Brown, J. Hal, Box 2369.
Brymer, W. H., 406 Polk.
Carver, W. J., Box 1207.
Cooley, Jerry, 1815 Washington.
Craig, J. Paul, 108A Amarillo Bldg.
Creamer, Gordon, Box 1207.
Dee, Bill, 1602 Monroe.
Dodson, Mrs. J. M., 1614 Van Buren.
Donnell, O. V., 604 W. 36th.
Dwight, W. H., 507 W. 10th.
Dunaway, H. W., 508 W. 16th.
Edwards, Lon D., 206 W. 6th.
Edwards, S. L., 1627 Hayden.
Elliott, C. P., 108 E. 10th.
Eppright, Miss Charlie, 719 W. 16th.
Foreman, A. D., Amarillo Bldg.
**FIELDEN, GORDON, 612 W. 16th.**
Gabbard, Jake, 1602 Monroe.
Gaut, Royce, Box 1168.
Gaut, Rufus, Box 1168.
Hodges, John, 1223 Austin.
Jones, Tolley, 512 Taylor.
Jones, Troy, 3410 Fillmore.
Kesterson, R. A. Amarillo Bldg.
Lawrence, J. R. Co., 816 Harrison.
Lawson, B. M., 691 N. Osage.
Lawson, Howard, 4911 W. 16th.
Lefforge, F. M., 1404 Jackson.

**Gordon Fielden Agency**
***Realtors***

Specializing in City,
Residential and Commercial
Properties
Property Management
Loans — Insurance

**612 W. 16th Street**
**AMARILLO, TEXAS**

**RICKS-MAGUIRE COMPANY**
**P. O. Box 1207**
**AMARILLO, TEXAS**
**Phone — Drake — 4-1671**
★
Approved FHA Mortgagee
Real Estate Management
Bonds — Insurance — Leases

**AUSTIN'S MOST COMPLETE AGENCY**
for
**REAL ESTATE SALES — PROPERTY MANAGEMENT**
certified property manager
**MORTGAGE LOANS** **INSURANCE**
**HARRISON-WILSON-PEARSON**
**305 West 6th St.** **Austin, Texas**

Loewenstern, Hugo Jr., 315 Polk.
Loewenstern, Hugo Sr., 315 Polk.
Loewenstern, Morris, 315 Polk.
Madison, Dick, 707 W. 10th.
Martin, Tommy, 1406 W. 15th.
Mason, Donald, 315 Polk.
Mathis, John P., Box 1106.
Miller, W. G., 1005 West 15th.
Munday-Cooper Lbr. Co., 3417 Fillmore.
Munn, H. C., 1311 Jefferson.
McDonald, T. H., 719 W. 16th.
McGuire, C. S., Box 1207.
Newton, Rena Ford, 1401 Van Buren.
Odom, Pete, 1005 W. 15th.
Overstreet, H. Y., Farwell.
Ponce, Tom, 1602 Monroe.
Priolo, Chas., 2301 W. 6th.
Reville, T. A. Jr., 702-B N. Fillmore.
**RICKS-MAGUIRE, Box 1207.**
Robertson, Chester M., 315 Polk.
Sawyer, Ray, 1005 W. 15th.
Seale Co., Box 2307.
Security Federal Sav. & Loan, 905 Taylor.
Shenefelt, F. M., 910 Van Buren.
Slay, Erwin J., 508 W. 16th.
Smith, James F., 403 W. 8th.
Southern States Loan, 612 Van Buren.
Sparks, T. C., 507 Sunset Terr.
Taggart, A. O., 2112 Milam.
Turner, Geo., 513 W. 7th.
Turnley, Geo., 910 Van Buren.
Upshaw Realty, Box 1576.
Walcher, J. L., 2113 W. 3rd Box 2061.
Wheeler, H. N., Amarillo Bldg.
Wolflin, Chas., 2651 Wolflin.
Woodruff & Moore, 812 Tyler.

## Arlington Real Estate Board

Active Members, 17; Others, 4.
**President: W. E. Wade Jr., 107 W. Main St.**
**Secretary: Mrs. Maud Taylor, 721 W. Division.**
Bird, Edgar, 123 W. Main.
Bowden, J. R., 308 N. Center.
Delk, Joe, 201 W. Front.
Elder, James.
Elder, Joe Jr.
Gould, Dan, 119 E. Main.
Kautz, Paul.
King, Happy, 104A S. Center.
Murray, R. J., 200 E. Main.
Percifield, G. A., 109 W. Abram.
Ramsey, D. M., 308 N. Center.
Rose, Webb.
Shotola, Frank, 609 S. Collins.
Sutherland, Elaine, 721 W. Division.
Taylor, Maud, 721 W. Division.
Wade, Bill, 107 W. Main.
Wessler, Helen, 110 S. Center.

### Atlanta

*(Individual Member)*
Hawkins, James Orlando (Hawkins Realty Co.), Atlanta Nat'l Bank.

## Austin Real Estate Board, Inc.

Active Members, 96; Others, 150.
**President: Nelson Puett, 2413 Exposition.**
**Secretary: P. E. Worsham, 209 Gracy Bldg.**
AAG—H. G. West Co., 2312 S. Congress.
Allandale Realty, 1519 W. 32nd.
Andrews, U. O., 3305 Hancock.
Baker, H. T., 300 E. First.
Barnett, Mrs. J. C., 607 Henderson.
Barron, Frank, 205 W. 7th.
Barrow, John G., 716 Brown Bldg.
Barton, John D., Capt. Nat'l Bank Bldg.
Baumgardner & Co., 305 Perry Brooks Bldd.
Beddow, A. B., 7106 Woodrow Ave.
Bradfield-Cummins, 2410 San Antonio.
Brazelton, Wm. B., 4200-C Alice Ave.
Bright Agency, Bob, 615 Colorado.
Brown, Raymond, 1403 Guadalupe.
Brush, G. H., 2410 San Antonio.
Buratti & Montandon, 403 E. 11th.
Bureau of Better Homes, 602 Littlefield Bldg.
Caldwell Harold, 1609 Preston.
Carruth Real Estate, 5421 Shoalwood.
Cherico, Forest J., 7501 Burnet Rd.
Clement, Frank J., 614 Lavaca.
Cochran-Kinser-Hewlett-Moyer, 610 Brazos.
Connolly, Jimmie Co., Perry-Brooks Bldg.
Cox, Charles B., Scarbrough Bldg.
Crockett, Mrs. Leslie, 112 Academy Dr.
Crouch, Mrs. Irene, 1400 Hillmont.
Crow, Joe, 417 W. 6th.
Crow, Pete, Littlefield Bldg.
Cullers, E. W., 1515 Westover Rd.
Daugherty, Margie (Enfield Rlty. & Home Bldg. Co.), 2415 Exposition Blvd.
Enfield Rlty & Home Bldg. Co., 2415 Exposition Blvd.
Ferris, A. G., 205 W. 7th.
First Austin Inv. Corp., 615 Brazos.
Franzetti, Joe C., 812 W. 5th.
Fulmore, S. R. Sr., 807 Brown Bldg.
Garner, Goodnight & Bowers, 1505 Guadalupe.
Garrett, J. O., 912½ Brazos.
Gates, Walter E., 206 E. 15th.
Giblin, N. A., 1506 Lavaca.
Glass, Judy J., 1506 Chelsea.
Graham, W. Murray, 1503 Enfield Rd.
Hampton, Jess, 708 S. Lamar.
Hanks, Roger, Nash Bldg.
**HARRISON-WILSON-PEARSON, 305 W. Sixth.**
Hill, Gordon, 618 Lavaca.
Holman, B. N., 2504 Hartford Rd.
Horton, Eugene, Littlefield Bldg.

**Cooperating with other Realtors on deals large, small, far and near, to the mutual interest of associate, buyer, seller or trader.**
**Whether a Texas business or land, ranch or farm, we have contacts to the cross-roads of Texas, and fully cooperate.**
**The Owen W. Sherrill Agency, Realtor**
**GEORGETOWN, TEXAS**

Jackson, Edgar E., 1010 Lavaca.
Jung, Odas, 1412 S. Congress.
Johnson, D. D. Real Estate, 5407 Shoalcreek Blvd.
Key, Rickey, 606½ Rio Grande.
Killeen, Margaret R., 3705 Stevenson.
King & King, Capt. Nat'l Bank Bldg.
Lamar Realty Co., 2102 Lamar.
Legge, Harold, 4-B Com. Perry Hotel Bldg.
Long, Mrs. Bob, 3817 Red River.
Marshall, J. Alex, 508 Scarbrough Bldg.
McCall-Hibler, 104 Perry-Brooks Bldg.
McDonald, S. G., 6501 N. Lamar Blvd.
McGinnis, S. W., 3411 Jefferson.
Millis, Walter T., 5617 Shoal Creek.
Montandon & Pihigren Co., 109 W. 5th.
Moore, Raymond L., 1607 Woodlawn.
Murchison, Paul, 1201 W. 34th.
Nassour, Ferris, 409 West 24th.
Odiorne, P. K., 1206 S. Lamar.
Owens, Mrs. Mary, 1036 E. 43rd St.
Patterson & Jones Co., 123 W. 7th.
Patton, Andrew S., 6002 Shoalcreek.
Payne, Stanford, Capt. Nat'l Bank Bldg.
Pope, B., Rt. 2, Box 145.
Priest, Burleson, Capt. Nat'l Bank Bldg.
Property Development Co., 104 Perry-Brooks Bldg.
Puett, Nelson & Associates, 2413 Exposition.
Realty Mortgage Co., 7106 Woodrow Ave.
Riley, J. Vance, Gracy Bldg.
Ross Realty, Rm. 3, 618 Lavaca.
Rutledge, Oran, 618 Lavaca.
Sandlin, George, 308 W. 15th.
Sandlin Mortgage Co., 308 W. 15th.
Sasse, Doris, Perry-Brooks Bldg.
Sheffield, Wilhelmine B., 506 W. 34th.
**SHERRILL, OWEN W., Georgetown, Texas.**
Sledge, Woodrow, 1307 E. 30th.
Smith, Jane, 503 W. 12th.
Smith, Sidney S., 2803 Exposition.
State-Wide Realty, 208 W. 18th.
Stewart, Buford, 1712 S. Congress.
Swindell, O. B., 500 Colorado.
Thomas Bros., 3400 E. First St.
Warner, A. C., 2612 St. Anthony.
Waters, Herman F., Capital Nat'l Bank Bldg.
Welch-Lewis, 104 W. 10th.
Williams, Travis, 303 E. 10th.
Wilson, R. C., 2507 Red River.
Youngquist, John R., 3203 French Pl.

## Baytown Real Estate Board

Active Members, 25; Others, 40.
**President: Carter H. Miller, 1505 Hawthorne.**
**Secretary: Mrs. Cuba Greer, P.O. Box 265.**
Ansel, J. W., 115 W. Pearce.
Avey, Mrs. W. H., P.O. Box 226, Highlands.
Bailey, 18 N. Ashbel.
Bond, Clifford M., 907 S. Main.
Braswell, Frank B., 607 E. Texas.
Bynum, A. H., 3004 Market St.
Dent, T. C., 411 W. James.
Greer, Mrs. Cuba, P.O. Box 265.
Hamm, A. W., Highlands.
Harvey, G. L., 707 Holman, Houston.
Jones, Frank W., 22 W. Miriam.
Jones, W. L. Jr.
Jones, Wm. P., P.O. Box 11, La Porte.
McDonald, Steele, 3407 Market St.
Miller, Carter H., 1505 Hawthorne.
Muller, E. V., Box 4176.
Phillips, Annette, Highlands.
Pitts, C. M., West Defee.
Roth, Carl C., 608 E. Texas.
Rutter, J. E., Box 584.
Shannon, Mrs. Bess, Box 6344, Sta. D.
Stewart, B. A., 18 N. Ashbel.
Vonaril, Fay West, R. 2.
Williams, B. B., 1300 N. Main.
Wpodruff, E. 3004 Market St.

## Beaumont Real Estate Board

Active Members, 71; Others, 17.
**President T. V. Smelker, 2120 Calder.**
**Secretary Mrs. R. Fred Pray, 441 First Fed. Sav. Bldg.**
Anderson, Frank W., 1224 Hazel St.
Anderson Construction Co. (Jimmie Anderson), P.O. Box 3287.
Anderson Construction Co. (Morris Anderson), P.O. Box 3287.
Banks, Jno. O., 303 Gilbert Bldg.
Bishop, Everitt, 1308 Liberty.
Black & Co., R. A., 932 Pearl.
Blieden, Wm., 122 Bowie Bldg.
Bosse, Clemens F., P.O. Box 425, Port Neches.
Brock, J. V., 500 American Nat'l Bank Bldg.
Brown, J. T. "Dick", P.O. Box 2442.
Brown, Wayne, 1010 American Nat'l Bank Bldg.
Burge, Mrs. Melzo Jr., 2910 Ave. C.
Chaison Townsite Co., Jef. 1018 American Nat'l Bank.
Chambers Home Builders, L. G., 2421 Calder.
Combest, R. Tyrrell, 3220 French Dr.
Costou, Mrs. J. E., 3205 Redwood Dr.
Edson Realty Co., The, P.O. Box 352.
EDWARDS & CO., J. S. (Lum Edwards), P.O. Box 2442.
EDWARDS & CO., J. S. (Spencer H. Blain), P.O. Box 2442.
Farha, Johnnie, P.O. Box 1249.
Farris & Gellatly, 462 First Fed. Sav. Bldg.
Fertitta, Louis J., 304 F&M Bldg.
Fertitta & Co., Sam, 340 Main St.
Fleak, Mrs. Myrtle, 2526 Calder.
Foster & Son Inc., J. E., 423 Perlstein Bldg.
Fulbright & Co., 2464 Calder.
Genaro, Charles, 333 Main.
Hall & Hall Real Estate (Phil V. Hall), Goodhue Bldg.
Hall & Hall Real Estate (Willard J. Hall), Goodhue Bldg.
Hall, Thos. D., 121 Pearl St.
Henderson, D. M., Jasper.
Hodgson, Stone & Doiron, P.O. Box 2446.
Howell Development Co., P.O. Box 909.
Hurley, Mrs. Rena M., 2765 Cable.
Irby, Ben E., 2288 Victoria.
Kaufman Investment Co., American Nat'l Bank Bldg.
King Realty Co., Winter, 2293 Park.
Kojak, L. E., P.O. Box 1249.
Lea & Co., 2291 Calder.
Lindsay, H. B., 1917 Central Dr.
Long, Mrs. Audree, 570 First Fed. Sav. Bldg.
Maida, Pete W., Goodhue Bldg. (301).
McVey & Co., V. S., 451 Pearl.
Merritt, Mrs. Keith, 911 North.
Moor & Co., T. E., 1393 Calder.
Moreau, W. J., 2095 North.
Morris, H. G., 2690 Hazel.
Munro Agency, Jef, 230 Orleans.
Nall, A. E. "Tex", Goodhue Bldg.
Nichols, H. G., 3685 Calder.
Norman Real Estate, Geo., 387 Orleans.
Parsons Realty Co., Bowie Bldg.
Petkovsek, G. H., 310 Gilbert Bldg.
Pennock, O. H., Goodhue Bldg.
Perl Realty & Ins. Co., 327 Sunset Ct.
Peyton, Pat T. Jr., 905 American Nat'l Bank.
Powell, Mrs. Judith, Goodhue Bldg.
Quinn, B. E., First Fed. Sav. Bldg.
Real Estate Management (M. L. Lefler), 2129 7th.
Seale, Wm., P.O. Box 3329.
Smelker, T. V., 2120 Calder.
Smith, Kirby & Co., 2525 Calder.
South Coast Mortgage Co., 228 Orleans.
Stern, Mrs. Mertice R., 2623 North.
Thames & Hawthorn, 3220 French Dr.
Tyrrell-Combest Realty Co., American Nat'l Bank Bldg.
Vestal, Mrs. Sue, 1765 Euclid.
Weinbaum, Chas. H., 201 Goodhue Bldg.
Williams, R. O. "Bill" 1114 American Nat'l Bank.
Williamson, Moodye, 470 Mariposa.
Williamson Realty, Zack A., 845 Boyd.

**BEAUMONT**
Sales and Lease rokers
and Agents
Property Managers
•
**J. S. Edwards & Co.**
**308 McFaddin Bldg.**

## Big Spring Real Estate Board

Active Members, 11.
**President: Robert J. Cook, Permian Bldg.**
**Secretary: Rorth Peeler, P.O. Box 1125.**
Cook, R. L., Permian Bldg.
Cook, Robt. J., Permian Bldg.
McCleskey, Mrs. N. W., 533 Hillside Dr.
McDonald, Mrs. W. D., 709 Main St.
O'Brien, George, 304 Scurry.
Peeler, Worth A., 1206 E. 3rd St.
Purser, J. W., Permian Bldg.
Reeder, R. B., 304 Scurry.
Rhoads, Nova Dean, 800 Lancaster.
Rowland, Marie, 107 W. 21st St.
Slaughter, Emma, 1305 Gregg St.

### Boerne

*(Individual Member)*
Houston, Edwin (Houston Ranch Realty Co.).

### Bonham

*(Individual Member)*
Dorough, Deets., P.O. Box 18.

### Booker

*(Individual Member)*
Lemon, R. M.

**BROWNSVILLE TEXAS**

Stores
Industrial Sites
Subdivision Acreage
Appraisals

•

**Fidelity Realty Co.**
**345 E. Tenth St.**

**CULPEPPER REALTY CO.**
**(J. C. Culpepper, Realtor)**
Sale and Lease of Business Properties
City Properties — Loans
*Farms and Ranches in Brazos, Burleson, Robertson and Grimes Counties*
**Box 1130** **Bryan and College Station, Texas**

**DALLAS**
Business, Industrial, Properties — Sales, Leases, Management, and Appraisals

•

**BOLANZ & BOLANZ**
W. C. (Dub) MILLER, S.I.R.
*Real Estate and Insurance*
*Since 1874*
**213 Browder St.** **Dallas, Tex.**

## Real Estate Board of Borger

Active Members, 9; Others, 2.
**President: G. Vernon Moss, 622 Weatherly.**
**Secretary: B. V. Stewart, 207 E. 6th.**
Alexander, G. G. (Doc), 820 N. Harvey.
Forrest, William F., 207 E. 6th.
Klein, Daniel R., 106A E. 6th.
Klein, Karl, 106A E. 6th.
Moss, G. Vernon, 622 Weatherly.
Prosser, P. J., 106A E. 6th.
Pundt, Joe F., 112 E. 5th.
Stewart, B. V., 207 E. 6th.
Vaughan, George K., 403 Weatherly.

### Bowie

*(Individual Member)*
Jimerson, Tip H., Montague Hgwy.

## Brady Real Estate Board

Active Members, 3.
**President: V. E. Jordan, Com'l Nat'l Bank Bldg.**
**Secretary: M. M. Bradham, Gibbons Bldg.**
Bradham, M. M., Gibbons Bldg.
Jordan, V. E., Commercial Nat'l Bank Bldg.
Sheffield, B. R., Hotel Brady Bldg.

## Brownsville Real Estate Board, Inc.

Active Members, 18; Others, 6.
**President: Vernon W. Walsh, Pan American Bldg.**
**Secretary: E. B. Duarte, 635 E. 11th St.**
Adrean, Claude, 4415 Boca Chica Blvd.
Bell, H. W., 1154 E. Elizabeth.
Davis, Floyd, First Nat'l Bank Bldg.
Duarte, E. B., 635 E. 11th St.
Elixson, Phil, 1055 E. Elizabeth.
FAXON, KENNETH, 345 E. 10th St.
Foster, C. G., Pan American Bldg.
Harrison, D. A., 1049 E. Levee.
Hermosa, P. L., 542 E. 12th St.
Ingram, Miss C. Effie, 553 W. Elizabeth.
Lindhorn, H. W., P.O. Box 669.
McRay, John, First Nat'l Bank.
Scott, E. W., Pan American Bldg.
Todd, Jack, Pan American Bldg.
Tompkins, John L., 805 W. Elizabeth.
Wagner, Mrs. Helen M., 1200 Central Blvd.
Walsh, Vernon W., Pan American Bldg.
Wells, E. B., Cameron Hotel.

## Brownwood Real Estate Board

Active Members, 14; Others, 3.
**President: Smith Bell, 108 W. Anderson.**
**Secretary: Bert E. Low, 110 E. Anderson.**
Bell, Smith, 108 W. Anderson.
Bell & Co., W. A., 514 Center Ave.
Carroll, J. E., Lometa.
Crabtree, G. D., 108 W. Anderson.
Craven, H. L., 301 Brown St.
Elliott, Mrs. Mildred, 2306 Vine St.
Forbess, H. A. Agency, 211 E. Baker.
Low, Bert E., 110 E. Anderson.
Patton, Glenn, San Saba.
Rambo, Russell C., 207 Fisk St.
Rice, Harrold, 323 Brown St.
Trigg, G. W. & Son, 108 E. Baker.
West, Temple, San Saba.
Wise, Kenneth L., 409 W. Lee.

## Bryan-College Real Estate Board

Active Members, 12; Others, 5.
**President: R. C. Echols, Varisco Bldg., Bryan.**
**Secretary: William A. Mudgett, 307 E. 27th St., Bryan.**
Adams, Homer B., College Station.
Alexander, U. M. Jr., 203 S. Main St., Bryan.
Beal, Jacob B., 203 S. Main St., Bryan.
Buckhaults, Geo. O. Jr., Varisco Bldg., Bryan.
Burgess, Herschel, College Station.
CULPEPPER, CECIL, College Station, Tex. and City Nat'l Bank Bldg., Bryan.
Echols, R. C., Varisco Bldg., Bryan.
James, Jas. W. Jr., City Nat'l Bank Bldg.
James, Jas. W. Sr., City Nat'l Bank Bldg.
Jones, Paul, LaSalle Hotel Bldg., Bryan.
Sparks, W. M., College Station.
Ware, Ira C., Varisco Bldg., Bryan.

### Cameron

*(Individual Member)*
Tumlinson, Jack W., 207½ N. Central St.

### Canadian

*(Individual Member)*
Allison, S. E.

### Canyon

*(Individual Member)*
POND, K. L., Box 553.

### Cisco

*(Individual Member)*
Crawford, E. P.

**K. L. POND**
***Realtor***

Farms
Ranches
City and Business Property

**1511 Fourth Avenue**
**Canyon, Texas**

## Conroe Real Estate Board

Active Members, 7; Others, 2.
**President: Ed V. Triplett, 325½ N. Thompson.**
**Secretary: Fannie Pearl Surratt, 1111 N. Thompson St.**
Cartwright, Herbert, P.O. Box 1027.
Dorbandt, Seth W., Darden Bldg.
Poinsett, Roy, 218 N. Main.
Surratt, Fannie Pearl, 1111 N. Thompson.
Triplett, Ed. V., 325½ N. Thompson.
Walker, Kenneth, Darden Bldg.
Zachry, Frank, P.O. Box 1414.

## The Corpus Christi Real Estate Board

Active Members, 72; Others, 28.
**President: Bryan S. Pemberton, 901 Ayers.**
**Secretary: Grace Hoskins, 301 Weber Bldg.**
Albright, Phillip, 444 Texas.
Allen, Forrest C., 1719 S. Brownlee.
Allen, Ross, 1806 S. Alameda.
Alvarez, Reynaldo R., 509 N. Staples
Arend, Ruth, 2203 Ayers St.
Baker, J. A. C., 403 N. Shoreline.
Baker, Q., 1915 16th St.
Bates, W. L., 3504 Leopard St.
Blackwell, J. A., 461 Clifford.
Bowen, Delbert, P.O. Box 3114.
Bowman, O. E., 203 Blevins.
Brickely, D. C., 915 N. Chaparral.
Brown, Conn, Aransas Pass.
Caldwell, Roy Jr., 3149 Austin.
Cantrell, Leona, 1808 Morgan St.
Cass, J. M., 434 Wilson Bldg.
Caswell, C. Bush, P.O. Box 2390.
Clower, George, Box 3068.
Cole, Hunt, 823 Buffalo.
Cooper, W. N., P.O. Box 1452.
Coulter, R. V., 1621 6th St.
Cox, Elbert, 2733 S. Port.
Crow, O. K., 801-02 Wilson Bldg.
Darrough, D. H., 602 Wilson Bldg.
Dickson, R. D., 4729 Hgwy. 9.
Dinn, W. L., 506 Wilson Bldg.
Dossey, Chas. L., 2225 Loritte Dr.
Dullnig, Max F. Jr., 306 Glenmore.
Dunn, Bernard, 234 Wilson Bldg.
Edge, Alfred, 1610 S. Staples.
Edwards, Mrs. H. H., 218 Rosebud.
Emmert, Leo L., 2412 Leopard.
Graham, Virginia, 3822 Hgwy. 9.
Hartle, J. E., Jr., 2041 Santa Fe.
Haynes, Cecil, 310 Norton.
Hendrix, F. G., 4832 Ayers.
Hendrix, Hollis L., 1925 16th St.
Isenberg, Gilbert, 815 S. Staples.
Jackson, D. E., 3417 Monterrey.
Johnson, Troy, Bevly Bldg.
Kohler, Herbert George, 803 Medical- Professional Bldg.
Laird, R. E., 807 Savage Lane.
McClanahan, D. D., 115 6th, Kingsville.
McGee, Mrs. T. R., 800 Leopard.
Moore, Gregory S., 1727 S. Brownlee.
Morenus, Mrs. Leona G., 1054 Sorrell.
Nelson, Frank W., 1516 S. Staples.
Neyland, William Sr., 105 N. Chaparral.
Neyland, William Jr., 105 N. Chaparral.
Nicholson, T. Earl, 4141 Ayers.
Parrott, Mrs. E. A., 1546 18th St.
Pemberton, Bryan S., 901 Ayers.
Quaile, F. F., 315 Peoples St.
Reid, Gordon P., 615 Leopard St.
Roberts, M. L., 1434 17th St.
Roberts, W. A., 4505 Shell Rd.
Robertson, Marcus, P.O. Box 861, Rockport.
Rogers, Whit, 902 Deliane Dr.
Roscoe, Joe, 1016 Santa Fe.
Smith, Donald A., 2612 Ayers.
Smith, Russell L., 502 Vaky.
SPARKS, J. D., 1905 Ayers.
Stone, H. B., 240 Wilson Bldg.
Strauss, George, 809 Jones Bldg.
Swearingen, Ed., 426 Bartlett Dr.
Thomason, John H., 2010 Buffalo St.
Tompkins, John L., 214 Jones Bldg.
Vaughn, John, 432 Palmero.
Weeks, Mrs. Leora T., 441 Indiana.
Welsh, Mark A., 915 N. Chaparral.
Williams, Artie, Taft.
Wood, Herman, State Nat'l Bank Bldg., Robstown.

### Corsicana

*(Individual Members)*
Dreeben, Morris L., 206 W. 5th Ave.
George, Derward, Box 1150.

**SPARKS**
REAL ESTATE
INSURANCE
**1905 Ayers St.**
**Phone TU 4-2405**
Sales — Leases — Homes
Commercial & Industrial Properties
Business Opportunities
*Member of the International Traders Club*

## Dallas Real Estate Board, Inc.

Active Members, 406; Others, 466.
**President: Jesse D. Davis, 406 7th St.**
**Secretary: A. C. Barnett, 306 5th St.**
Ahlschlager, Walter W., 2505 Turtle Creek Blvd.
Akins, Jim, 706 Employers Ins. Bldg.
Alexander, G. A., 3843 Mockingbird Lane.
Alexander, R. E., 3704 Abrams Rd.
Alexander, Wm. M., 619 E. Jefferson Ave.
Alger, Bruce, 142 Casa Linda Plaza.
Allan-Maberry, 6033 Berkshire Lane.
American Home Realty Co., 201 Wynnewod, Pro. Bldg.
Anderson, Cleo D., 3700 Abrams Rd.
Arnold, Claude C., 905 Praetorian Bldg.
Austin, C. Holman, 1320 Fidelity Union Life Bldg.
Austin, Robert C., 843 N. Clinton.
Austin, Richard B., 3200 Maple, Rm. 509.
Bailey, Albert, 306 Hubert St.
Bale, E. L., 1112 Davis Bldg.
Banks-Burney Co., 918 Irwin-Keasler Bldg.
Barber, Isaac Newton, 4626 Ross.
Barnes Realty, 1237 S. Buckner Blvd.
Barnett, A. C., 306 5th St.
Bass, J. L., 1512 Sylvan Dr.
BEDDOES, LESLIE R., 3409 Stanford.
Benfer, B. David Jr., 2700 Cedar Springs.
Bernays, Peter, 6617 Snider Plaza.
Bertram, Mrs. W. E., 2928 Bryn Mawr.
Bettes Co., T. J., 212 N. Field.
Biddle, James B., 1910 Tower Petroleum Bldg.
Bird, W. T., 401 Davis Bldg.
Bishop, Truett A., 8400 Westchester Dr.
Blackburn, L. P., 4150 Cole Ave.
Blanton, O. E., 2514 Hudnall.
Blaylock, Lloyd, 107 E. Irving Blvd., Irving.
Bleakley, R. L., Rm. 109, 5738 Central Expressway.
Bleakley, Ted, 202 Penland.
Bockman, Rex, Green Bldg.
Bohannan, Wm. T., 5017 W. Lovers Lane.
BOLANZ & BOLANZ (W. C. (Dub) Miller), 213 Browder.
Boone, J. E., 4911 Greenville Ave.
Bosworth, Arthur C., 3624 University Blvd.
Botts, Josephine, 6115 Berkshire, Rm. 204.
Bowman, Mrs. Daisy, 6003 Town & Country Lane.
Brewster Realty & Investment Co., 4353 Lovers Lane.
Bridges, Ed S., 364A Casa Linda Plaza.
Broadnax, W. J., 1110 Corinth St.
Brouse, H. W., 611 Wilson Bldg.
Brown, Carl M., 1350 Buckner Blvd.
Brown, Edgar D., 917 Praetorian Bldg.
Brown, Mrs. Mary A., 5949 Berkshire Lane.
Brown, Roy F., 25½ Highland Park Shopping Village.
Browne, Clayton E., 1516 First Nat'l Bank Bldg.
Broyles, Mildred, 1909 Abrams Rd.
Bruner, R. G., 8822 Garland Rd.
Buchanan, Avon A., 3616 Cedar Springs.
Burch, Riley, 1523 Fidelity Union Life Bldg.
Burgher, Ballard & Co., 711 N. St. Paul.
Burrow, Mrs. Lee, 6115 Berkshire, Rm. 203.
Byrd, Bettye, 126 N. Beckley.
Byrne, Jim, 2424 S. Hampton Rd.
Cabell, Ben E., 811 Wilson Bldg.
Camp, James L., 1103 First Nat'l Bank Bldg.
Campbell, Robert N., 3415C Milton.
Capehart, Jimmy, 301 S. Winnetka.
Cardwell, J. M., 2020 Davis Bldg.
Carlson, Hal, 4515 Prentice St.
Carlson, Martha, 6617 Snider Plaza.
Carlton, Tom C., 1618 Gulf States Bldg.
Carmichael, C. N. (Mike), 907 E. Saner.
Carmichael, Harold F., 1130-31 Nat'l City Bldg.
Carmichael, J. R., 1130-31 Nat'l City Bldg.
Cass, A. B. Jr., 3434 Republic Bank Bldg.
Cass, A. B. Sr., 3429 Stanford.
Chambers, Elizabeth, 128 E. 2nd, Irving.
Chambers, Sherman, 830 Wilson Bldg.
Chinske, F. L., 419 Fidelity Bldg.
Chisholm, Ernest M., 2112 Jackson.
Christmas, Horace J., 1429 N. Garrett.
Cimiotti, S. P., 1116 First Nat'l Bank Bldg.
Cleaver, C. T., 4929 Seneca Dr.
Cochran, Paul E., 3009 N. Henderson.
Cockrell, Joe Jr., 3104 Ross Ave.
Cohen, Bernard, 4353 Lovers Lane.
Coleman, Shelley, 822 Davis Bldg.
Colmer, Ann, 3514 Welborn.
Coon, John R., 1317 National City Bldg.
Cooper, Mabel, 1144 Irving Blvd., Irving.

Commercial
Residential
Leases Sales

**LYN E. DAVIS**
*Realtor*

Center Expressway at N. Henderson
DALLAS TEXAS
TE 6127

**J. N. FISHER**

Office Buildings
Hotels — Warehouses
Chain Store Leasing

Mercantile Bank Building
Phone RI-4675
DALLAS, TEXAS

**TRINITY INDUSTRIAL DISTRICT**
*owned and developed by*
**INDUSTRIAL PROPERTIES CORPORATION**
401 Republic Bank Building
DALLAS

Copus, Dale, 6110 Mockingbird Lane.
Cornelisn, Bob, 8623 Eustis Dr.
Corrigan, L. F., 2008 Mercantile Bank Bldg.
Cowley, Leonard M., 405 Thomas Bldg.
Cox, George A. & Co., 1308 National City Bldg.
Cox & Houston, 6033 Berkshire Lane.
Cox & Stailey, 210 S. Tyler.
Crabb, T. L., 3620 Marquette.
Craft, Herbert O., 927 Peavy Rd.
Crocker Co., R. H., 5526 Dyer.
Crumley, Mrs. Helen M., 3501 Potomac.
Crump, Richard L., 1302 Main St.
Cullum, J. D. Co., 1014 Southwestern Life Bldg.
Cunningham, Carne C., 113 S. Cumberland.
Currens, Tom, 3616 Cedar Springs.
Currin, Ben, 8623 Hillcrest.
Currin, Joe, 2013 Abrams Rd.
Curry, Robert M., 160 Walnut Hill Village.
Davenport & Wiggins, 804 Kirby Bldg.
Davis, Clyde L., Rm. 3, 8308 Kate.
Davis, E. H., 706 Southwestern Life Ins. Bldg.
Davis, Jesse D., 406 7th St.
**DAVIS, LYN E., 3009 N. Henderson.**
DeLoache, Ira P., 5999 Northwest Hgwy.
Development Engineering Corp., 6710 Denton Dr.
Dicker & Frank, 911 St. Joseph St.
Dickinson, Sam Agency (Matt Cram), 940 National City Bldg.
Dobbs, Mamie, 4413 Normandy.
Dodge, Weldon H., 6633 Golf Dr.
Duckworth, L. C., 7902 Lake June Rd.
Dunham, Howard W., 623 Wilson Bldg.
Dunlap-Farrar, 322 Commercial Bldg.
Dupree, Dan, 6032 Kenwood.
Earp, Miss E. L., 420 Allison Dr.
Eastus, Roy Realty Co. 1400 Sylvan Dr.
Ellis, Thomas B., 9354 Hathaway.
Evans, J. K., 2514 Hudnall.
Evans, Lawrence, 6003 Town & Country Lane.
Fagan, Ruth E., 3609 Lemmond Ave.
Fanning, Vince, 130 Casa Linda Plaza.
Farry, Nelson A. & Co., 2021½ Elm St.
Fisher & Fisher, 1004 Kirby Bldg.
**FISHER, J. N., 1405 Mercantile Bank Bldg.**
Fite, Judge B., 2801 W. Davis St.
Fletcher, Dick, 2013½ Young St.
Freeman, Charles P., 4554 Brookview Dr.
Fylthe, Mrs. Catherine R., 3710 Knight St.
**GALLAWAY, C. C. & CO., 207 Prather St.**
**GALLAWAY, LAWRENCE G., 207 Prather.**
Gamble, R. H., 704 Kirby Bldg.
Garrett, Harry J. Jr., 3918 Harry Hines Blvd.
Garza, Edward, 6733 Hillcrest.
Garza, Artha, 6733 Hillcrest.
Gaston, Mrs. Mit, 6710 Snider Plaza.
Gaulding, Cecil E. Jr., 5928 W. Northwest Hgwy.
Gibbard, Larry, 1605 Kirby Bldg.
Gibbons, Vera, 4444 Fairway.
Gillen, Clara, 6033 Berkshire Lane.
Gilliam, Mary, 6617 Tulip Lane.
Gleason, K. K., 803 Bankhead, Garland.
Gleaves, Cliff B., 3009 N. Henderson.
Glen Oaks Devel. Co. Ltd., 4960 Clear Creek Rd.
Graham, Barney A., 1207 Commerce.
Green, Llewellyn, 1643 E. Illinois.
Gregg, Guion, 6906 Snider Plaza.
Griffin, Hiram, 6115 Berkshire Lane.
Griffith, Joe B. Jr., 6700 Snider Pyaza.
Grimes, Zeke, 6908 Harry Hines Blvd.
Guisinger, Harman E., 2003 Beckley.
Gump & Gaynier, 8418 Preston Rd.
Hagar, Leo S., 4511 Cole Ave.
Hair, Lois, 6617 Snider Plaza.
Hall, T. G. (Ty), 2613 Cedar Springs.
Halliday, C. W., 162 Walnut Hill Village.
Halliday, Ebby, 8117 Preston Rd.
Hancock, Leyta Mae, 4822 Worth.
Hardy, Bob, 313 Preston Royal Shopping Center.
Hargis, Mrs. Fleda, 812 John St.
Harris, W. G., 1910 Tower Petroleum Bldg.
Hayden, A. A., 6250 Oram.
Head, Deacon, 273 Casa Linda Plaza.
Henderson, Mrs. J. H., 5004 Lilac Lane.
Henderson, Lucy Lee, 8117 Preston Rd.
Henry, Mrs. Ola, 3452 Stanford.
Hill, Charles F., 1133 Nat'l City Bldg.
Hill, Hub & Associates, 2121 N. Field.
Hodell & Co., 1812 Tower Petroleum Bldg.
Hodges, Elmer T., 2108A Balboa Dr.
Hogan, Bert, 349 W. Jefferson.
Holley, F. A., 4317 W. Jefferson.
Holly Real Estate Co., 415 N. Peak.
Holmes, Harriet, 3816 Hawthorne.
Holt, Herb, 910 I.C.T. Bldg.
Homestead & Investors Realty, 1112 Davis Bldg.
Hoover, Polly, Grace Bldg., 5622 Dyer St.
Horne, Elmer R., 8611 Vinewood.
Horton, Al, 3700 Abrams Rd.
Hotchkiss, Clyde (Safeway Stores), 4929 Beeman, P.O. Box 2218.
Howell, Rouse, 316 Centre St.
Hudson & Hudson, 1225 Mercantile Bank Bldg.
Hughes, John W., 117 N. Fitzhugh.
Hunter, R. B., 1314 Davis Bldg.
Hurley, W. R., 3700 Abrams Rd.
Huffhines-Murphy & Co., 219 E. Main, Richardson.
**INDUSTRIAL PROPERTIES CORP., 401 Davis Bldg.**
Isaminger, Jack Co., 5630 E. Mockingbird Lane.
Jackson, Gordon Realty Co., 4505 Central Expressway.
Jackson, Melvin W., 2523 McKinney.
Jackson, Tom & Son, 114 Main St., Richardson.
Jackson, Tom Jr., 114 Main St., Richardson.
Johnson, Bailey C., 1610 S. Buckner.
Johnson, Wardell, 711A S. Ravinia Dr.
Jolly, Earl L., 330 Rio Grande Bldg.
Jones-Calvert Co., 610 S. Hampton.
Jones, Ira P., 611 Wilson Bldg.
Jones, Wurtem D., 85½ Highland Park Shopping Village.
Joseph, Thomas R. Jr., 6617 Snider Plaza.
Kaye, S. Kallmeyer, 8127 Preston Rd.
Keels, Lecy R. & Son, 2911 S. Lancaster Rd.
Kelman, Ann, 6810 Park Lane.
Kirk, W. L., 3454 Granada.
Kirsch, August, 2214 Elmwood Blvd.
Kittrell, Margaret, 7244 W. Lake.
Kline, W. E. & Co., 1007 Main St.
Knapp, DeWitt L., 405 Thomas Bldg.
Kraft, Lee R., 6860 Lakewood.
Lacey, David R., 1232 Ferndale.
Langdon, Mitchell, 1004 Kirby Bldg.
Langley, W. G., 5001 Drexel Dr.

SINCE 1917
HENRY S. MILLER CO.
REALTORS

HENRY S. MILLER, SR., M.A.I.
HENRY S. MILLER, JR., M.A.I., S.I.R.

Business Property

**DALLAS**

Southland Life Bldg. Riverside 9171
*Accredited Management Organization*

Lantz, Mrs. Marguerite, 6302 Velasco.
Larson, F. A. Co., 1334 Fidelity Union Life Bldg.
Lawrence, William B., 203 Lake Park Shopping Village.
Ledyard, G. C. Jr., 1209 Main St.
Lee, Leland G. Jr., 2708 Marbella Lane.
Lee, Marguerite, 1511 Ramsey.
LeGrand, J. E., 5115 Vanderbilt.
Lehman, John F., 4408 Livingston.
Lewis, Guy E. Jr., 7009 Military Pkwy.
Lewis, Lon L., 4027 Main St.
Lindsey, Tilla, 105 S. Main St., Irving.
**LINDSLEY, J. W. & CO., 1209 Main St.**
Light Bros., 364A Casa Linda Plaza.
Lingo & Bailey, 8400 Westchester.
Little, J. Herman Co., 2429 N. Fitzhugh.
Locke, C. A., 1207 Commerce.
Lockhart, Sara, 4308 Bryn Mawr.
Looney, W. E. (Bill), 5th Fl. Santa Fe Bldg.
LouPot, Herman & Co., 3113 Falls Dr.
Love & Costa, 1302 Main St.
Luna, James H. (Jim) Jr., 102 Landa Bldg., 5738 N. Central Expressway.
Mackhardt, Mrs. Lucille, 215 Mercantile Commerce Bldg.
Mahaffey, J. R., 5634 E. Mockingbird Lane.
Majors & Hawley, 805 First Nat'l Bank Bldg.
**MAJORS & MAJORS, 805 First Nat'l Bank Bldg.**
Malone, Frank, 201 Wynnewood Professional Bldg.
Malone & Malone, 4820-A Greenville Ave.
Martin, Mrs. Dixie Belle, 313 Preston Royal Shopping Center.
Martin, Grady, 604 Jefferson Tower, 351 W. Jefferson.
Mason & Pace, 2300 W. Davis.
Mason Realty Co., 5921 Preston Rd.
Mayo, John W., 2222 N. Field.
McCauley, R. R., 4228½ Ross Ave.
McDaniel, George W. Jr., 85½ Highland Park Village.
McFarland, Warden R., 6138 Berkshire Lane.
McGraw, W. Hal, 4911 Greenville Ave.
McKinley, W. A. Co., 312 Reserve Loan Life Bldg.
Meador, H. W., 2403 Bryan.
Merrill, Harry B., 3805 Bowser Ave.
Metropolitan Bldg. & Loan Assn., 1400 Main St.
Miller, Alton L., 123 E. Colorado.
Miller-Beer Co., 6710 Snider Plaza.
**MILLER, HENRY S. CO., 405-407 Southland Life Bldg.**
Miller, Lawrence, 1606 Tower Petroleum Bldg.
Mittenthal, N. E. & Son, 1005 Kirby Bldg.
Mixon Realty Co., 305 Preston Royal Shopping Center.
Moore, Harry, 30½ Highland Park Shopping Village.
Moore, Jack T., 4531 Fairway.
Moore, Warren V., 315 Beckleywood.
Morey, R. J., 904 N. Avon.
Morgan Realty Co., 8308 Kate St.
Morrison, D. H., 1808-A S. Edgefield.
Moser Co. (W. J. Jack Moser and A. C. Moser Jr.), 103 Mercantile Commerce Bldg.
Neilson, Clem, 11214 Garland Rd.
Nelson, Comer, 1209 Main St.
Nichols, Weeden B., 2537 Republic Nat'l Bank Bldg.
Norton, Richard S., 1934 Tarrent.
O'Boyle, Jim, 6021 Berkshire Lane.
Oliver, Robert E., 7429 Daingerfield.
Owen, O. M., 618 Greenbriar Lane.
Park, S. C., 1015 Southwestern Life Bldg.
Parker, C. G., P.O. Box 57, Bridge City.
Parker, J. L., White Rock Airport.
Patton, Mrs. Gertrude, 6033 Berkshire.
Patton, Peggy, 4227 Herschel, Rm. 401.
Payne, Lewis N., 3301 Greenville Ave.
Pearson, Ralph, 1400 Main St.
Peavy, D. Leon, 1414 Tower Petroleum Bldg.
**PEEK, FRED N., 6033 Berkshire Lane.**
Pelt & Co., Roland L., 221 Centre St.
Pelton, R. B. 3700 Ross Ave.
Petersen, Catharine, 130 N. Irving Bldg., Irving.
Pike, Don, 3402 McFarlin.
Pixley, H. B., 1117 First Nat'l Bank Bldg.
Ponder Realty, 8109 Preston Rd.
Pool, C. A., 3301 Northwest Pkwy.
Porter, Ralph A., 6700 Snider Plaza.
Porter, Rufus C., 6700 Snider Plaza.
**PRATHER, HUGH JR., 25-B Highland Park Shopping Village.**
Prather, Hugh Sr., 25-B Highland Park Shopping Village.
Prather, John A., 25-B Highland Park Shopping Village.
Price, Mrs. Billie, 7834 Lake June Rd.
Promin, John, 6321 Marquita Ave.
Pullen-Burton Realty, 4822 Greenville Ave.
Pyle, Perry, 6131 Berkshire Lane.
Queal, I. W., 4353 E. Lovers Lane.
Raborn, Mrs. George W., 602 4th St.
Ragland, Cruger S., 821 Davis Bldg.
Rambo, Raymond, 6025 Berkshire Lane.
Ravkind, Lou, 6815 Northport.
Rawlins, Erle Jr., 6725 Snider Plaza.
Rayburn, Otis, 8127 Preston Rd.
**REEVES, D. R., 1701 Davis Bldg.**
Renfrow, Lillian, 1159 N. Madison.
Riddell, George W., 940 National City Bldg.
Roberts, H. M. & H. N., 1805 Greenville Ave.
Roberts & Sons, Wiley, 434 W. Jefferson.
Robertson, Geo. E., 4233 Abbott Ave.
Rogers, J. W., 5409 Greenville Ave.
Rollins, Albert, 216 S. Llewllyn.
Rowan, Edwin A., 405 Thomas Bldg.
Rozelle, Vaughn, 2502 Cedar Springs.

**C C GALLAWAY & CO.**
*Sales* *Leases*
RESIDENTIAL and Business Properties
PROPERTY MANAGEMENT
Accredited Management Organization
• • •
LAWRENCE C. GALLAWAY, C.P.M.
207 Prather St. Dallas, Texas

Rucker, J. B. & Son, 3000 McKinney Ave.
Rumph Realty Co., 1218 W. Davis.
Runkel, A. O., 4032 Cedar Springs.
Russell Realty Co., 415 S. Ervay St.
Russell, Tom, 1826 Balboa.
Ruttenberg, Joe, 3109 Fondren Dr.
Sanders, C. J., 605 Front St.
Sanford, J. Curtis, 1710 Cedar Springs.
Sawyer, Tom, 2616 Maple Ave.
Scarborough, Mae, 2442 Sunset Ave.
Schwartz, Arnold L., 2117 Singleton Blvd.
Scogin, J. T., Rt. 7, Box 316.
Seaman, George B., 130 Casa Linda Plaza.
Sedgwick, T. C. V., 6607 Hillcrest.
Seigley, Elizabeth, 9878 Mixon Dr.
Selikoff, Max, 918 Praetorian Bldg.
Shields, Mrs. L., 2611 Reagan St.
Shutt, Russell E., 130 Casa Linda Plaza.
Simpson, Art, 2819 W. Davis.
Simpson, Earl, 3415-C Milton.
Slaughter, A. A., 1047 Eldorado.
Slaughter, Edward T., 1124 Davis Bldg.
Slay, Frank C., 2713 Live Oak.
Smith, Alleen, 6629 Gaston Ave.
Smith, H. Edward, Mercantile Bank Bldg.
Smith, J. Henry, U.S. Hgwy. 80, Mesquite.
Smith, Joseph R. & Co., 619 Cotton Exch. Bldg.
Smith, Russell, 7827 Bryn Mawr.
Smith, Vernon & James Inc., 2151 Ft. Worth Ave.
Southland Life Ins. Co., Southland Life Bldg., 1418 Commerce.
Southwest Industrial Properties, 814 First Nat'l Bank Bldg.
Spillers, A. C. (Bert), 207 State Nat'l Bank Bldg., Garland.
Sprinkle, S. D., 1520 S. Buckner.
Stemmons, L. A. Jr., 413 N. Ervay.
Stephenson, Verna, 201 N. Winnetka.
Sterling, Don L. Sr., 1710 Cedar Sprgs. Rd.

Majors & Majors
*Realtors*
Specializing Exclusively in Sales and Leases of Business Property
First National Bank Bldg.
Dallas 1, Texas
RIverside-3251
ASSOCIATES:
Fred Smitham W. Wesley Harris
Dick Parker Royce H. Colon
Raleigh Blakely Henry Maher

"65 YEARS IN DALLAS"
**J. W. LINDSLEY & CO.**
**REALTORS**
*Specializing in Property Management*
COMPLETE SERVICE IN SALES AND LEASES, BUSINESS, INDUSTRIAL AND RESIDENTIAL PROPERTY, MORTGAGE LOANS AND INSURANCE
1209 Main Street Dallas, Texas

**D. R. REEVES**
— Realtor —
Specializing in
Industrial and Commercial
Property
1701 Davis Building
Riverside 3575
**DALLAS, TEXAS**

**J. M. Tuttle, Jr.**
Residential Homesites
and
Acreage Developer
Builder
*"East Dallas area only"*
6 Lake Highlands Shopping
Village
DALLAS, TEXAS

**Lea Allen**
— Realtor —
REAL ESTATE
AND
INSURANCE
*Specializing in Finer Homes*
★
914 N. Mesa Phone 3-7515
**El Paso, Texas**

**Chain Store Locations**
Throughout the Southwest.
Ranches, Farms and Business opportunities. 40 years in this area. Brokers and principals communicate with me.
**J. H. HIGDON**
1305 Los Angeles St.
EL PASO, TEXAS

***DALLAS (Cont.)***

Sullivan, Ray, 6617 Snider Plaza.
Tankersley, Clyde, 318 N. Monclair.
Tardy, James N. Co., 1208 Main St.
Taylor, Donna, 6504 Del Norte Lane.
Teeling Mortgage Co., 756 Wilson Bldg.
Terry, Roy H., 408 Burt Bldg.
Thomas, Charles, 2006 N. St. Paul.
Thomas, Marie, 4420 Normandy.
Thompson, A. R., 3215 Knox St.
Thompson, Maude W., 3514 Welborn.
Thorman, A. L., 3004 Stanford.
Tips Co., 701 Forest Ave. Rd.
Tipton West Dallas Realty, 717 Singleton.
Tisinger, Ben F., 380 Casa Linda Plaza.
Townsend, Rex, 1211 Praetorian Bldg.
Turner, Chas. E. Co. (Max Ploeger Jr.), 111 S. Murphy.
Turner, G. H., 127 Main St., Grand Prairie.
Turner, J. Elmer, 1005 Main St.
Tusing, I. H., P.O. Box 86, Grand Prairie.
**TUTTLE, J. M. JR., No. 6 Lake Highland Village.**

SALES ———— LEASES
*Property Management*
Commercial and Residential
**Fred Peek, *Realtor***
6033 Berkshire Lane
**DALLAS, TEXAS**
EM-6658

Tynes, Jack, 1523 Fidelity Union Life Bldg.
Underwood, Billy G., 3738 Northwest Hgwy.
Usrey, Dewey, 6302 Lakewood Blvd.
Vance, Tom, 2839 Burlington Blvd.
Vickrey, O. H. & Sons (Harold Vickrey Jr., Thornton Vickrey), 1915 S. Beckley.
Wagner, Gordon, 4025 Glenwick Lane.
Wallis, Mrs. Pat, 4321 Hyer.
Ware, Ira C., 128 E. 2nd, P.O. Box 403, Irving.
Watson, C. T., 6617 Snider Plaza.
Watson, H. H., Texas Bank Bldg.
Watson, Howell H., 1531 Fidelity Union Life Bldg.
Watson, Jack D., 1531 Fidelity Union Life Bldg.
Weil, Harold G., 100 Glass St.
Wells, Marvin C., 10824 Lake June Rd.
Westmith, J. N., 5543 Dyer St.
Wherry, Clyde A., 604 Jefferson Tower.
White, J. Fletcher, 803 Bankhead Ave., Garland.
Wiley, Emery, 605 Southwestern Life Bldg.
Williams, V. B., 4515 Prentice, Rm. 201.
Williams, Vaughn B. Jr., 4515 Prentice, Rm. 201.
Williams, Weldon, 1104 Gulf States Bldg.
Willingham, Mrs. Edna Ashton, 4068 Amherst.
Wilson, Luther E., 1910 Young St.
Windsor Properties, 211 Mercantile Commerce Bldg.
Wolf, Arthur L., 1015 National City Bldg.
Woodall, Jerry L., 6320 Gaston Ave.
Works, George W., 1505 Dallas Nat'l Bank Bldg.
Works, Richard V., 1505 Dallas Nat'l Bank Bldg.
Worsham, John, 316 Centre St.
Wright, Sid, Second & Jefferson, Irving.
Wyman, W. L. & Sons Ltd., 1408 Atoll Dr.
Yamini, George O., 4515 Prentice.
Yancey, W. C., 8421 Westchester.
Yarber, Robert A., 8127 Preston Rd.
Young Collins, 5608 Winton.
Young, Voris C., 6701 Preston Rd.
Youngblood, Jack A., 4515 Prentice.
Zollner, Carl, 802 Preston Rd.

## Dalhart Board of Realtors

Active Members, 7.
President, Fulton E. Thomas Jr., Box 31.
Secretary: J. C. Kinard, Box 1190.
Backus, Albert, Box 387.
Kinard, J. C., Box 1190.
Nelson, Mrs. Irene, W. H. Lathem Land Co., Box 1390.
Pigman, Jimmie, Pigman Agency, Box 950.
Priestly, F. C., Priestly-Langhorne Agency, Box 551.
Thomas, Fulton E. Jr., Box 31.
Walcup, W. R., Texline.

## Del Rio Real Estate Board

Active Members, 7.
President: John Earl Glassie Jr., 213 S. Main St.
Secretary: Mrs. L. Ada McDowell, 631 S. Main St.
Glassie, John Earl Jr., 213 S. Main St.
Jones, John M. Jr., Box 1148.
McDowell, Mrs. L. Ada, 631 S. Main St.
Hunnicutt, John G., 631 S. Main St.
Ross, Mrs. Ida V., 519 Johnson St.
Stricklen, E. A., 306 Ave. "F".
Walker, J. Autrey, %Del Rio Nat'l Bank Bldg.

## Denison Real Estate Board

Active Members, 14.
President: F. H. Kohfeldt, P.O. Box 305, 118 W. Main St.
Secretary: Mrs. Alice H. Bryant, 122 W. Main St.
Bryant, Mrs. Alice H., 122 W. Main St.
Cuff, J. A., State Nat'l Bank Bldg.
Darnell, Frank L., 115 S. Burnett Ave.
Davis, L. B., 115 W. Main St.
Kohfeldt & Son, F., P.O. Box 305, 118 W. Main St.
Lindsay, Mrs. B. J., 417 W. Main St.
Madden, J. J., 420 W. Woodard St.
Oden, Russell, 506 W. Woodard St.
Ormsby, Mrs. Lillian, 506 W. Woodard St.
Robertson, Mrs. Ella, 209 W. Main St.
Sanders, Elgin E., 118½ W. Main St.
Scott, Clarence, Citizens Bank Bldg.
Stoddard, Ross W. Jr., State Nat'l Bank Bldg.
White, Wm. R. III, 118 N. Burnett Ave.

## Denton Real Estate Board

Active Members, 16; Others, 2.
President: W. F. Pat Hamilton, 104 S. Locust.
Secretary: Mrs. Eugene Howard, 826 Anna St.
Barry, Thomas C., Krum.
Barry, Mrs. Thomas C., Krum.
Barton, Emory, Court House.
Brown, Mrs. Estelle, 109 Radio Center Bldg.
Evers, Muriel, 122½ W. Oak.
Ewing, Charles S., First State Bank Annex.
Fulton, S. W., Roberts Bldg.
Gray, Jack, 712 Thomas St.
Hamilton, W. F. Pat, 104 S. Locust.
Hartin, Hazel, Krum.
Honaker, Jack, 1518 Greenwood.
Howard, Mrs. Leta, 826 Anna St.
Mullins, Bailey, First State Bank Annex.
Neblett, J. H., Morris Bldg.
Neblett, J. R., Morris Bldg.
Smith, Col., Morris Bldg.

**Dumas**
*(Individual Member)*
Powell, Walter (Powell Abstract Co., Inc.), 110 E. 7th St., Box 248.

**Eagle Pass**
*(Individual Member)*
Fitch, William Hollis, 399 Main St.

## Edinburg Real Estate Board

Active Members, 12; Others, 7.
President: Jesse H. Smith, 102 W. Cano St.
Secretary: Mrs. Sara Parliman, 910 S. 8th St.
Berry, Jack, 1204 W. Harriman St.
Bliss, Wade H., 112 N. 12th St.
Cardenas, S. M., 311½ S. Closner Blvd.
Davis, Wm. M., 104 W. Cano St.
Manning, L. H., 218 E. Cano St.
Marburger, E. E., 205 W. Harriman St.
McClelland, T. H., 908 S. Closner Blvd.
Parliman, C. R., 910 S. 8th St.
Pottorff, S. O., 622 S. Closner Blvd.
Richardson, Milton D., Monte Alto.
Roberts, N. L., Rt. 2.
Smith, Jesse H., 104 W. Cano St.

## El Paso Board of Realtors, Inc.

Active Members, 112; Others, 169.
President: Dick Hudnall, 3001 Montana.
Secretary-Treasurer: Wm. J. Elliott, 110 N. Stanton.
Adams, John O., 1200 N. Copia.
ALLEN, LEA, 914 N. Mesa.
Anchondo, J. J., 614½ S. El Paso St.
Armijo, Ben E., 320 Caples Bldg.
Barnes, Fred, 209 Mills St.
Barry, William E., 500 N. Kansas.
Bartlett, L. W., 500 N. Kansas.
Bilbe, J. H., 5704 Alameda.
Bogardus, R. L., 314 El Paso Nat'l Bank Bldg.
Bombach, Otto, 3025 Pershing Dr.
BROADDUS, MORGAN, 311 Texas.
Bucher, Miss Anne, 214 First Nat'l Bank Bldg.
Cammack, C. C., 314 El Paso Nat'l Bank Bldg.
Carson, E. E., 2710 San Diego.
Cashman, H. C., 3509 Pershing.
Coldwell, Colbert, P.O. Box 51.
Coles, O. C., 204 N. Oregon St.
Cottle, J. Ted, 112 N. Stanton St.
Crook, Howard E., 3824 Tompkins Ave.
Crowell, R. S., 355 Myrtle Ave.
Dautrich, Jack C., 6100 Montana.
DeBord, M. E., 401 Wyoming.
Deisler, Paul F., 1018 Mills Bldg.
DeWitt, Pat, 503 Hunter Rd.
Dichiara, Mrs. N. R., 1218½ Texas.
Dotson, A. T., 4018 Hayes.
Driver, Walter, 3130 Durazno.
Dupuy, H. E., 405 Bassett Tower.
Eckford, Chas. H., 310 Mills St.
Edwards, Wiley, 2209 Texas St.
Elliott, Ray, 110 N. Stanton.
ELLIOTT, W. J., 110 N. Stanton St.
Foster, Charles H., 515 Hawkins Way.
Fowler, W. L., Gardner Hotel.
Friedman, Milton M., 127 N. Campbell St.
Fulkerson, Marvin B., 118 N. Kansas.
Gaither, Charles C., 7800 N. Loop Rd.
Goldfarb, Robert F., 118 N. Kansas.
Goodwin, A. W., 2419 Hawley Wy.
Gray, H. G., 3905 Jackson.
Grigsby, S. F., 110 N. Stanton.
Grubb, Tom M., Box 246, Bell City.
Guevara, Andy, 1726 Montana St.
Hampsten, Cecil, 6175 Alameda.
Harper, Clarence, 209 Mills St.
Hecker, C. Harry, 110 N. Stanton.
Henderson, J. Paul, 301 Blumenthal Bldg.
Hesse, Ivan, 8710 Hgwy. 80 E., Ysleta.
HIGDON, J. H., 1305 Los Angeles St.
Hinton, H. C., 3225 Altura.
Hoffman, G. C., 1121 E. Missouri.
Holmes, J. C., 512 El Paso Nat'l Bank Bldg.
Horn, Arthur M., 5125 Alameda Ave.
Hovious, Roy, 3003 Pershing.
Hudnall, Dick, 3001 Montana.
Hunt, Sam E., 4661 Montana St.
Johnson, Lloyd S., 7666 N. Loop Rd.
Keller, James A., 100 Texas.
KIMMEL, HENRY K., 1714 Montana.
Kirkland, Nora S., 1007 N. Cotton.
Kolas, Justin A., Clint.
Lane, Mrs. Karl, 2116 Atlanta.
Licon, Armando, 320 Caples Bldg.
Mapel, Dexter, 112 N. Stanton.
Maya, Art, 5046 Alameda.
Mayfield, Wm. B., P.O. Box 3055, Sta. A.
McCamant, J. R., 3243 Aurora.
McCamant, Mrs. Lucy, P.O. Box 1182.
McGRATH, J. C., 311 Texas.
McGRATH, J. P., 311 Texas.
MENA, S. M., 1714 Montanna.
Miller, R. F., 500 N. Kansas.
Moore, Paul, 315 Texas.
Neugebauer, V. J., Lobby Paso Del Norte Hotel.
Newman, Lee, 611 S. El Paso.
O'Leary, Gerald, 3306 Dyer.
Orndorff, Seth B., 300 Carolina Dr.
Payne, Dale, 311 Texas.
Pennies, Joe, 1315 N. Ochoa.
Pike, J. O., 4030 Hastings.
Rearick, Harry O., 500 N. Kansas.
Rettig, Ralph, 5032 Love Rd.
Robles, Victor M., 320 Caples Bldg.
Rodriguez, Tommy, 3302 Alameda.
Rogers, James E., 406 E. San Antonio.
Rucker, J. R., 7430 Dale Rd.
Sales, Jack, 1315 Texas.
Shacklette, Mary, 3001 Montana.

**HUGH E. PRATHER, JR.**
Business & Industrial
Properties
Sales & Leases
25B Highland Park Village
**DALLAS 5, TEXAS**
LA 2187 Realtors

**WM. J. ELLIOTT**
•
Realtor — Developer
Builder
•
110 North Stanton Street
EL PASO, TEXAS

EL PASO
*Leasing Specialists*
Real Estate
Loans — Investments
Insurance — Rentals
**Broaddus & McGrath**
*Realtors*
311 Texas St.

Skiff, A. E., 3731 Tularosa.
Smith, Hampton S., 2223 Montana.
Spady, Carlotta D., 3910 Mobile.
Stevens, Marguerite, 406 E. San Antonio.
Stone, Lewis, 2519 N. Piedras.
Swain, A. B., 500 N. Kansas St.
Sweeney, Joseph U., 2531 E. Yandell.
Taylor, Elizabeth A., 3626 Pershing.
Thompson, R. C., 2905 Tularosa.
Trice, Milton, 6327 Alameda.
Tyra, Mrs. E., 2827 Pershing.
Vandersall, Dan, 5030 Montana.
Vaughn, J. B., 4900 Montana.
Ward, Ray B., 1800 E. Missouri.
Watkins, Ben E., 2810 Lebanon St.
Watt, Ray S., 2921 Pershing.
Weems, J. N., 500 N. Kansas.
Wehling, Evelyn, 407 E. Franklin.
White, James C., 401 Caples Bldg.
Wieland, Bernard J., 7021 Hgwy. 80 E.
Wulfien, Walter L., 406 El Paso Nat'l Bank Bldg.
Yaeger, W. G., 6616 Alameda.
Zuendt, Wm. M., 306 Bassett Tower.

## Fayette County Real Estate Board

Active Members, 5; Others, 1.
**President: R. G. Seeberger, 539 E. Colorado, La Grange.**
**Secretary: Mrs. E. A. Roitsch, 352 S. Vail, La Grange.**
Carter, H. T., 243 Ellinger Rd., La Grange.
Gau, A. W., 225 E. Crockett, La Grange.
Rehmet, Rich, 504 S. Franklin, La Grange.
Roitsch, Mrs. E. A., 352 S. Vail, La Grange.
Seeberger, R. G., 539 E. Colorado, La Grange.

## Fort Worth Real Estate Board

Active Members, 186; Others, 269.
**President: E. A. Schiffers, 255 Majestic Bldg.**
**Secretary: Dave Lewis, 1415 N. Ballinger.**
Allen Agency, Ben, 3116 W. 7th St.
Armstrong & Son, K. W., 109 W. Henderson.
Autry, J. E., 4708 Bryce.
Baker Bros. Co. Inc., P.O. Box 828, 105 N. Chandler.
Baker, Paul E., 3743 Westcliff Rd. S.
Barrett, Hunter & Co., 802 Continental Life Bldg.
Bass, J. S., 7333 Gaston Ave.
Baxter, R. A., Russell Ward & Co.
Beaudry & Co., George, 804 Neil P. Anderson Bldg.
Beggs, George, 704 Flatiron Bldg.
Bennet Co., Mrs. Selma, 5928 Curzon.
Bettes Co., T. J., 1110 Continental Life Bldg.
Boggs, J. W., 1001 First Nat'l Bldg.
Bostick & Co., John, 708 Commerce.
Bostwick, S. E., 3301 Grady Ave.
Brants Co., 2307 Continental Life Bldg.
Broyles Co., I. B., 902 Burk Burnett Bldg.
Burch Co., Margie, 4017 Camp Bowie Blvd.
Burdine Realty, 2724 E. Lancaster.
Calvin Realty Co., 3583 W. 4th.
Carb Co., M. R., 3410 Camp Bowie Blvd.
Carter Real Estate, Grady, 607 N. Retta.
Carter, William C., 3245 Stadium Dr.
Chadwick, Kelroy, 1007 Penn.
Champion, Mrs. Doris, McDonald & Co.
Chilcoat, J. B., 1220 Nashville.
Clark Co., J. B., 3007 Race.
Clark & Henry, 209 W. 8th St.
Clements, Byron, 3524 Mattison.
Cloer, E. E., Fortune Arms.
Coates, Claude P., 611 W. 4th St.
Collie Real Estate, W. S., 5200 Camp Bowie Blvd.
Continental National Bank, 7th & Houston.
Corbett-Arthur Investment Co., 1802 W. T. Waggoner Bldg.
Counts Real Estate Co., 3001 W. Biddison.
Courtney Real Estate, Q. P., 1106 Electric Bldg.
Darnell, John H., 3413 Rogers.
Davis Real Estate, Jewell, 4055 Bunting Ave.
Dobkins, O. S., Euless.
Driskell & Co., Joe, 4117 W. Rosedale.
Estes Co., R. P., 801 Dan Waggoner Bldg.
Farris Real Estate, 4054 Meadowbrook Dr.
Fillingim & Co., 3615 Camp Bowie Blvd.
Finley Real Estate, Dee, 4235 E. Lancaster.
First National Bank, 719 Houston.
First Texas Land & Loan Co., 809 First Nat'l Bldg.
Fort Worth National Mank, 7th & Main.
Foster & Son Inc., J. E., 1101 Summit.
Francis, Mrs. Georgia B., 306 S. Main.
Friedland, Richard, Republic Co. Realtors.
Gaines & Co., Edward, 816 Burnet St.
Gallagher Real Estate, H. D., 560 Hemphill.
Getz Real Eseate, Robert C., 401 Professional Life Bldg.
Gilbert, Max, 313 Dan Waggoner Bldg.
Goostree Lacy W., 900 First National Bldg.
Gose, Emory E., 1414 Electric Bldg.
Grady, Robert M., 554 Summit.
Grady, W. R. Jr., 554 Summit.
Greenwood Land Co., W. H., 2945 Hemphill.
Gregory & Townsen, Bryan, 700 Texas.
Grove & Co., W. B., 3132 Handley Dr.
Guthrie Real Estate, Inez, 5128 Camp Bowie Blvd.
Hammond, Fred M., McKeever & Co.
Harrell & Dodd, 7311 Ewing.
Harrison-Kennady & Co., 906 Dan Waggoner Bldg.
Hart, T. B., 3533 E. Rosedale.


**KIMMEL & MENA**

Specializing in the Re-Sale of Residential Properties

**1714 Montana St. Ph. 2-6593**

**El Paso, Texas**

*The Land of the Sunshine*


Hartman, Sally, River Oaks Real Estate.
Harwood, Brown, 2007 Pembroke.
Haws, Charles H., H. H. Morse.
Haynes, Stanley, Real Estate Sales & Service.
Head & Co. Real Estate, Tom, 5401 W. Rosedale.
Hearnes Realty Co., Don, 2240 Sturges Dr.
Hensley, B. E., 717 Dan Waggoner Bldg.
Hines Real Estate, Alma, 3700 Mansfield Hgwy.
Hines Realty Co., 3145 Sandage.
Hollingsworth Co., Jim, 3809 Westcliff Rd. S.
Homeseekers Realty Co., 417 Dan Waggoner Bldg.
Hopkins Real Estate, Virginia, 3101 S. Riverside Dr.
Horne, J. G., 3828 Frazier.
Housing Authority, City of Fort Worth, 500 W. Belknap.
Howard Real Estate, Lonnie R., 804 Neil P. Anderson Bldg.
Jackson & Co., E. W., 704 Burk Burnett Bldg.
Jenkins Realty Co., 2421 Colonial Pkwy.
Jewell & Co., Lon, 515 Insurance Bldg.
Johnson Agency, Deane, 805 N. Sylvania.
Jones, Ross, 3358 Bilglade.


**McDONALD & CO.**

REALTORS

Dan Waggoner Building

**Fort Worth, Texas**

*Complete Real Estate Service*

•

Commercial Leases and Industrial Sales


Killion Mortgage Co., M. O., 1506 Continental Life Bldg.
Kolp Real Estate, Bonnie M., 2415 Rogers.
Lewis & Co., John L., 1510 W. T. Waggoner Bldg.
Llewellyn Realty Co., West 7th & Montgomery.
Lutz Realty Co., J. E., 1409 Continental Life Bldg.
Marrs-Rogers Real Estate, 3330 E. Lancaster.
McCombs Real Estate, Mrs. Billy, 3301 W. 5th.
**McDONALD & CO., 601 Dan Waggoner Bldg.**
McGowan, Edward L., 4429 Cole St.
McKeever & Co., 2509 W. Berry St.
McLamore & Jackson, 4109 Miller Ave.
Meacham, L. T., 6028 E. Lancaster.
Meler Realty Co., Ed, 7305 Grapevine Hgwy.
Mellina & Co., George J., 814 Dan Waggoner Bldg.
Mirike Development Co., 8137 White Settlement Rd.
Monk Brothers, 908 First Nat'l Bldg.
Moore & Dobkins, 1104 Burk Burnett Bldg.
Morse, H. H., 815½ Throckmorton.
Myers Co., Duncan D., 3027 Race St.
Myers Real Estate, Geraldine, 4533 El Campo.
Newton Co., R. J., 1305 Summit.
Nowlin Co., Harold, 262 W. 11th St.
Owen Realty Co., 3104 W. 7th St.
Parker & Co., L. J., 5424 E. Lancaster.
Patterson, Howard G., 1804 Ransom Ter.
Peters, Ted C., 806 E. Berry.
Petrie Realty Co., 3058 University Dr. S.
Pewitt Realty Co., Ollie A., 3140 S. University Dr.
Powell & Co., W. H., 717 Fort Worth Nat'l Bank Bldg.
Prewitt, Mrs. Marjorie, Taylor & McBrayer.
Pyle Ins. Agency, Joe, 816 Burnet St.
Rathgeber Co., Paul, 1415 Summit Ave.
Real Estate Sales & Service, 512 Neil P. Anderson Bldg.
Republic Co., Realtors, 3041 Cockrell St.
Richland Realty, 6717 Baker Blvd.
River Oaks Real Estate, 5171 River Oaks Blvd.
Ross Agency, Jas. K., 1916 W. T. Waggoner Bldg.
Rupe, G. W., James K. Ross Agency.
Russell Real Estate, Conner X., 4936 Collinwood Ave.
Ryan & Co., Thomas M., 301 E. 5th (First Life Bldg.
Ryan, Rordon, Ryan-Richards-Garrison.
Ryan-Richards-Garrison, 1014 Jennings.
Schiffers, E. A., 255 Majestic Bldg.
Shannon's Real Estate & Insurance, 5630 E. Rosedale.
Sherman, Mrs. Mooney J., 3401 Boyce.
Smith, J. Fred, 4707 E. Lancaster.
Southwest Properties, 3548 S. Hills Ave.
Sunset Mortgage & Realty Co., 4048 White Settlement Rd.
Steel, Mrs. Ollie, 3416 Harwen Terrace.
Taylor, E. W., Taylor & McBrayer.
Taylor, Mrs. Maurine K., 902 Sinclair Bldg.
Taylor & McBrayer, 400 W. 3rd.
Thompson, J. D. (Buddy), 613-B N. Sylvania.
Totten Co., Enoch H., 613-B N. Sylvania.
Trentman, Co., The, 406 Burk Burnett Bldg.
Trigg Real Estate, Lois R., 313 N. Bailey.
Turnbow, Jack, 817 Taylor.
Turner-Young Co., 3008 W. Lancaster.
Turpin Co., G. W., 814 W. T. Waggoner Bldg.
Uberman Co., Sid, 1811 W. T. Waggoner Bldg.
Walker & Co., Herbert G., 101½ W. 6th.
Walker, Mrs. Marvel, 2022 Glenco Terrace.
**WALLACE-GILCHRIST CO., 319 W. T. Waggoner Bldg.**
Ward & Co., Russell, 807 Burk Burnett Bldg.
Weatherby, Lester C., 612 W. T. Waggoner Bldg.
Welborn & Welborn, 1115 W. Lancaster.
Williams, Charlie L., 3317 Winthrop.
Williamson Real Estate, Mary Van Zandt, Euless Lbr. Co., Euless Texas.
Wooldridge & Co., Weldon, 4100 Townsend Dr.
Wright Co., Kathryn, 1011 Summit.

### Fredericksburg

*(Individual Member)*
Kowert, Oliver C. W., 122 E. Main St.

### Freeport

*(Individual Member)*
Wagner, Mrs. Tera L., Box 1163.

## Gainesville Real Estate Board

Active Members, 7.
**President: L. L. Allbritton Jr., 113 E. Elm St.**
**Secretary: J. G. Whisnand, 1304 Whaley Dr.**
Allbritton, L. L. Jr., 113 E. Elm St.
House, Charles A., Era.
Lynch, H. A. Sr., 110 E. California St.
Miller, F. A., 110 E. California St.
Osborne, Tim H., 214 S. Morris St.
Vandever, G. F., 1404 E. California St.
Whisnand, J. G., 1304 Whaley Dr.

## Galveston Real Estate Board

Active Members, 46.
**President: Louis Boddeker, 311 22nd St.**
**Secretary: Ria J. Flautt, 203 Stewart Bldg.**
Affleck, T. D., Stewart Bldg.
Austin, Grafton, 402 Laurel St., La Marque.
Boddeker, J. L. & Co., 311 22nd St.
Boddeker, Louis & Co., 311 22nd St.
Cartwright & Fitzhugh, Nat'l Hotel Bldg.
Casey, Oscar E., 4727 Woodrow.
Chushcoff, Paul, 4701 Caduceus.
Clason, E. C., Stewart Bldg.
Currie, R. T., 2308 41st St. (P.O. Box 927)
Evans Agency, 212 22nd St.
Flautt, Ria J., Stewart Bldg.
Forman, A., Stewart Bldg.
Godwin, Mrs. D. Stuart, 1524 31st St.
Goldhirsh, David M., 2424 Market St.
Harris Agency, Fletcher, Stewart Bldg.
Hawkins, James A., 2308 Ave. "H".
Henck, A. J. Agency, 215 23rd St.
Henck, Arthur, 2121 Ave. J.
Hervey Rental Co., 218 22nd St.
Housing Authority of Galveston, 5228 Ave. J.
Jacobson, Abram, 2522 Church St.
Johnston & Brown, U.S. Nat'l Bank Bldg.
Juneman, Fred, 412 Laurel St. (P.O. Box 426), La Marque.
Kellner, Abe, 3324 Ave. J.
McKenzie, Jack M., Trust Bldg.
Michaelis, E. R., Stewart Bldg.
Miller, Miss Genevieve G., Hitchcock.
Neumann, E. W., 1415 53rd St.
Northern, E. C. Realty Co., 202 Nat'l Hotel Bldg.
Rankin & Becker, 214 22nd St.
Reesby, Harry, 2315 Mechanic St.
Rosas, Mrs. Esther Duran, Stewart Bldg.
Ross, J. H., P.O. Box 246, League City.
Schlankey, Joseph, 2313 Ave. J.
Schmitt, Vincent, 2307 Mechanic.
Scott, Thomas B., 503 21st St.
Strickland, George B., 2110 Broadway.
Sunseri, Frank J., Stewart Bldg.
Tollett, H. J. & Co., 2409 Ave. "I."


**Wallace-Gilchrist**

For Complete Real Estate Service

RESIDENTIAL, COMMERCIAL INDUSTRIAL AND STORE LOCATIONS

*C. F. Gilchrist, Prop.*

**319 W. T. Waggoner Bldg.**

**FORT WORTH, TEXAS**


Vanskike, A. C., 4605 Ave. J.
Verkin, Hensley & Co., 2228 Ave. "C".
Waterman, T. A., 605 21st St.
Williams, Mrs. Elizabeth, 1605 34th St.
Wimberly, C. E., 2411 Ave. "H".
Wittjen, B. & Son, 1907 45th St. (P.O. Box 3146).
Zapp, Lee Otis, 910 21st St.

## Greenville Real Estate Board

Active Members, 5.
**President: Joe L. Ramsey, 6008 Northhaven, Dallas.**
**Secretary: J. W. "Bill" Green, 402 Greenville Nat'l Bank Bldg.**
Biggs, W. E., 2nd Fl., Washington Hotel.
Green, J. W. "Bill", 402 Greenville Nat'l Bank Bldg.
Harrison, D. W., 402 Greenville Nat'l Bank Bldg.
Ramsey, Joe L.
Smith, Victor H., Box 337.


**WALSH REALTY CO.**

H. W. BAHNMAN, *Gen. Mgr.*

Accredited Management Organization

Complete Real Estate Service Appraisals

**123 S. First Street**

**HARLINGEN, TEXAS**


## Harlingen Board of Realtors

Active Members, 23; Others, 12.
**President: Gerald W. McKenna, 234 Washmon Bldg.**
**Secretary: Mrs. Eleanor Owens, 1010 E. Tyler.**
Boone, S. P., 1602 S. Hgwy. 77.
Harlingen Realty Co., 309 S. First.
Haynes, Ray A., 921 E. Harrison St.
Hodges, E. B., 156 S. Sam Houston, San Benito.
Koger Realty Co., J. E., 220 E. Van Buren.
Ladd & Datzman, 221 E. Jackson.
Longino, Hart, Stuart Pl.
McBride & Associates, J. M., Embee Bldg.
McKenna, Gerald W., 234 Washmon Bldg.
McKown, Stanley D., San Benito Hotel, San Benito.
Moore, R. T., 203 E. Van Buren.
O'Gorman, David S., 115 S. 15th St.
O'Keiff, S. R., 202 N. 15th St.
Owens, Mrs. Eleanor, 1010 E. Tyler.
Perry & Powers, 113 S. 2nd.
Pritchard, Clayton, Embee Bldg.
Rose & Blaylock, J. M., 113 W. Van Buren.
Rosell, W. O., Embee Bldg.
Schusphach, D. W., Madison Hotel Bldg.
Scott, T. W., Madison Hotel Bldg.
Shaw, W. B., 421 E. Van Buren.
Valley Realty Co., 316 E. Van Buren.
WALSH REALTY CO., W. Vernon, 123 S. First.

## Hereford Real Estate Board

Active Members, 11.
**President: T. W. Alderson, Box 288.**
**Secretary: Mrs. Brucie Rose, 107 E. 3rd.**
Alderson, T. W., Box 288.
Barber, Frank, 107 E. 3rd.

**Hereford, Texas**

Irrigated Land
Stock Farms
Wheat Land
Ranches

*Any size tracts*

**J. C. RICKETTS**
**133 W. Third Street**

**Harvey W. Draper**
*Realtor*

*Specializing in*
Commercial and Industrial Property

Chain Store Leasing
— Appraisals —

**3401 Tampa St. JUstin 5658**
**HOUSTON (21)**

**Houston Bank and Trust Company**
"Texas' Oldest Trust Company"

*All Real Estate Services*

Appraisals
Rentals
Sales

C. E. WOODALL, S.I.R.
Manager Real Estate Sales Department

**Main at Franklin, Houston, Tex.**

***HEREFORD (Cont.)***

McCaslin, Carl, Box 905.
McLean, John, Box 267.
Moore, Troy, Box 249.
Nunnally, Sam, 156 N. Main.
**RICKETTS, J. C., 133 W. 3rd.**
Rose, Mrs. Brucie, 107 E. 3rd.
Sowell, Charles, 228 N. Main.
Weir, Glenn, 109 N. Main.
Wesson, N. L., 317 Sampson.

**Hempstead**
*(Individual Member)*
Jones, Ray D., P.O. Box 515.

**Hillsboro**
***(Individual Members)***
Marshall, M. F. (Marshall & Simmons), 110A S. Waco St.
Simmons, W. Enloe (Marshall & Simmons).

**Hooks**
*(Individual Member)*
Golden, John E., Hgwy. 82 at Victory Rd.

## Houston Real Estate Board

Active Members, 360; Others, 465.
**President: George A. McCanse, 314 Winkler Dr.**
**Secretary: Charles H. Bell, 716 Dallas Ave. at Milam**

Adams, S. N., 4000 Westheimer.
Alamo Realty Co., (H. E. McGee), 5501 Almeda.
Allison, Neville F., 311 Abstract & Title Bldg.
American General Investment Corp. (Henry H. Kuhlmann III), 4228 S. Main, P.O. Box 2179.
Archer Development Co. Inc. (E. E. Mangum Jr.), 809 Kress Bldg., P.O. Box 1194.
Arnold, J. E., 6871 Lawndale.
Averdieck Realty Co., Ed., 1503 Jefferson.
Axelrad, Irvin Ben, 2910 Lyons.
Axelrad Realty (Sylvia), 3201 Binz.
Bab Realtors (Babineck, Frank), 1920 Westheimer.
Bacon, W. R., 3217 Fannin.
Bailey, Mrs. Margaret Scott, 2102 Banks.
Baker, J. C., 2602 Lidstone St.
Bankers Mortgage Co., Bankers Mortg. Bldg.
Banks Realty Associates, M. Allen, 1501 Melrose Bldg.
Barrett, R. Y., 2007 Wichita.
Bates, O. J., 2500 N. Shepherd Dr.
Beacon Realty Co. (C. Edward Little), 2294 Holcombe Blvd.

**MORTGAGES**

• COMMERCIAL
• RESIDENTIAL
• INDUSTRIAL

★

**T. J. BETTES COMPANY**
MORTGAGE BANKERS

Home Office:
HOUSTON, TEXAS

Other Offices:
DALLAS • FT. WORTH
SAN ANTONIO • LUBBOCK
BEAUMONT • CORPUS CHRISTI
OKLAHOMA CITY • TULSA
LITTLE ROCK • LOS ANGELES
SAN FRANCISCO • HONOLULU

Bearden, Thomas H., 2411 Times Blvd.
Beckner-Boyd Realtors (Lucille Beckner), 2528 W. Holcombe.
Bederman Real Estate, Mrs. John L., 2023 South Shepherd.
Bell & Jackson (Curtis C. Bell), 7700 Homestead Rd.
Ben-Rose Realty Co. (Benj. F. Friedman), 2343 Sheridan.
Bering Realty Corp., Conrad Jr., 10206 Memorial Dr.
Bernrieder, Wm. A., 2802 Revere.
Betels Realty, E. D., 2626 Westheimer.
**BETTES, T. J. CO., 616 Fannin.**
Bishop Realtors (V. Bishop), 5335 Telephone Rd.
Bissonnet Rental & Sales, 2132 Bissonnet.
Black Realty Co., B. D., 4215 Graustark, P.O. Box 6445.
Blackshear, Jack, 2911 Julian St.
Blake-Pounds Agency, 529 West Bldg.

**HODELL & CO.**
*Real Estate Counselors*

43 Salesmen
Covering All Types of
Real Estate

**2111 Westheimer**
**Houston 6, Texas**

**JA 3-2501**

Borden Bros. Realty Co. (William S. Borden), 6323 Lyons Ave.
Botts, Harry B., 1231 Commerce Bldg.
Botts, Mrs. Thomas H., 1915 South Shepherd.
Bramlett, Bill, 4500 Old Spanish Trail.
Branstetter, Eloise, 3422 Nottingham.
Breaker & Bering (Donald R. Bering), 1420 North Rice Ave.
Brosius, Mrs. Ethel, 502 Hathaway.
Broun, E. Conway, 328 West Bldg.
Brown, Stubs, 2432 Times.
Brown Realty Co., Jack, 7745 Gulf Freeway.
Brown, W. Edward, 1039 Kirby Dr.
Brummett, T. L. & Co. (T. L. Brummett), 3509 Milam.
Brush, A. A., 2403 Waugh Dr.
Buck Realty Co. (Dudley F. Miller), 4708 Griggs Rd.
Bullen & Co., Thomas K., 3615 Westheimer.
Burchfield & Bros., W. G. (R. O. Burchfield), 305 Rusk Bldg.
Burchfield & Bros., W.G. (R. H. Burchfield, 305 Rusk Bldg.
Business Exchange, 510 Chronicle Bldg.
Caldwell, David R., 2626 Westheimer.
Carr, Louis C. Co. (Louis C. Carr), 711 Main St.
Carroll, R. J. Realty Co. (Rufus J. Carroll), 424 W. 19th St.
Cary Realtors, Elmer E., 2802 Louisiana.
Casey, Sam R., #1 Lacewood Lane.
Cauble Realty Co., 3716 Mt. Vernon.
Cedar Point Realtors (Mrs. Jean Lowe), 9406 Long Point Rd.
Cline, A. R. (Cline Mortgage & Trust Co.), 432 First Nat'l Bank Bldg.
Cockburn, H. C., 1740 Commerce Bldg.
Collins, R. S., 1909 Marshall.
Commercial Properties (Gilbert S. Jackson), 1049 Mellie Esperson Bldg.
Cone, Mrs. Comora, 4531 Griggs Rd.
Conner, Jas. D., 7922 Park Pl. Blvd.
Cooke Realty Co. (Bernard F. Cooke), 3373 Westheimer.
Cooper Realty Co. (Durwood Cooper), 2711 Crocker at Westheimer.
Corzelius, F. M., 2401 Gulf Bldg.
Costello, W. C., 910 Bankers Mtge. Bldg.
Couch, Lula O., 5519 Lawndale St.
Cox, J. Proctor, 2059 Sul Ross.

Crandall, J. R. Co., 2332 Addison.
Cumings, Mrs. Cleo E., 4209 S. Judson.
Daily Co., Victor L. (Victor L. Daily), 723 E. 11th St.
Danby & Co., Harry B., 719 Kress Bldg.
Davant, Phil E., 1231 Commerce Bldg.
Davern, J. Emmet, 3104 S. Main St.
Davis, Harriet, 1736 Westheimer.
Davis, J. Carl, 614 Harold St.
Davis, J. O., 8610 Westheimer.
Davis, Lamar W. Sr., 1622 W. Alabama.
DeMent, George, 3110 Greenbrier.
Dickey, William M., 2719 Westheimer Rd.
Dietrich, N.O.C. Co., Jack, 1208 Clay.
Diserens, Ora, 3516 Mt. Vernon.
Dissen, W. J., 633 First Nat'l Bank Bldg.
Dixon, T. K. Jr., 1973 W. Gray, Office 9.
**DRAPER, HARVEY W., 3401 Tampa.**
Driscoll, J. T., 1528 Fairview.
Dyer Realty Co., Eddie (Eddie Dyer), 3700 Montrose Blvd.
Dyke, Ramsey, 2714 Renshaw.
East End Freeways Properties Inc. (Ralph Abercia), 6432 Long Dr.
Edmonds, T. N., 8702 Jensen Dr.
Edwards Realty Co. (E. P. Edwards), 4216 Julian St.
Ehman, Carl B. (Carl B. Ehman Realty Co.), 321 Bankers Mtg. Bldg.
Ellis, Lionel J. & Co. (Lionel J. Ellis), 1104 Rusk at Fannin.
Ellis, Lionel J. & Co. (Max Ellis), 1104 Rusk at Fannin.
Ellis, Matt A., 3007 Rosedale.
Elrod, J. F., 510 City Nat'l Bank Bldg.
Elverson, Robin A., 1973 W. Gray.
Epstein, Sam, 1008 Scanlan Bldg.
Etheredge Co., A. J. (A. J. Etheredge), 801 State Nat'l Bldg.
Eversberg, O. L., 605-7 West Bldg.
Fadrique & Co., L. P., 2115 Norfolk.
Farrington, Wm. G. Co. (Wm. G. Farrington), 1661 Tanglewood Rd.
Faulkner Building Co. (C. B. Faulkner), 511 West Bldg.
Feldt Co., Sam (Sam Feldt), 4001 Old Spanish Trail.
Finley Realty Co., H. F., 5123 Fulton.
First Mortgage Co. of Houston Inc., 510 Taft.
First National Bank, 201 Main St.
Fleming, Mr. C. C., 2626 Westheimer.
Foote, Mrs. Harriette, 2404 Nottingham.
Fordyce, O. W., 1213 Capitol, P.O. Box 515.
Foster Development Co. (A. R. Foster), 1109 Rosine.
Foster, J. E. & Son Inc., 1306 Rusk Ave.
Freid, Frank, 6112 Del Rio.
Frisk Realty Co. (Mrs. Grace E. Frisk), 3326 Bloduett.
Furlong, I. D., 1231 Commerce Bldg.
Garden Oaks Co. (F. Carter Crain), 3403 N. Shepherd Dr.
Garden Oaks Realty & Bldg. Co. (P. S. Luttrell), 3205 N. Shepherd.
Glover, Mrs. Mary Wood, 3803 Marquette.
Godwin Realty Co. (Mrs. D. Stuart Godwin Jr.), 3030 Fairhope.
Goss-Traverse (J. W. Traverse), 772 M & M Bldg.
Gossett & Muse (Mrs. Josephine Muse), 2437 Bissonet.
Graham & Crozier (Roy E. Graham), 9830 Jensen Dr.
Greenfield, I. B., 601 Herman Bldg.
Guidry Real Estate, Ray, 3213 N. Main.
Gulf Coast Investment Corp. (G. A. Godine Jr.), 1903 Hermann Dr.

**HURLOCK REALTY CORP.**

Specializing in Appraising
and Subdivision Land

C. H. Hurlock, Jr., S.R.A., Pres.

**403 Citizens Bank Bldg.**
**CApitol 2-7378**
**Houston 2, Texas**

Gulf Freeway Realtors (John G. Davis), 7810 Park Pl. Blvd.
Gulf-Port Mortgage Co. (C. N. Peck), 1937 W. Gray.
Guthrie Realty Co. (Don T. Guthrie), 2610 S. Shepherd Dr.
Hackney, T. F., 408 Union Nat'l Bank Bldg.
Harp Realty (Mrs. L. L. Harp), 3625 Westheimer.
Harris, Mrs. Almeida, 1729 Banks.
Harris, Glenn, 4120 Austin St.
Harrison, Harold L., Almeda.
Hawkins & Co., William Jr., 501 Bankers Mtge. Bldg.
Herren, Reuben M., 2115 Norfolk.
Heymann Realty Co., Jack, 8501 Long Pt. Rd.
Hill, John I., 1115 Union Nat'l Bank Bldg.
Hillin Realty (Mrs. S. H. Hillin), 4602 Devon.
**HODELL & CO. (H. O. Hodell Jr.), 2111 Westheimer.**
Hodell & Co. (H. W. H. Meyer Sr.), 4120 Griggs Rd.
Holcombe Realty Co., Erskine, 3789 Westerman.
Holliday Realty Co. (Mrs. A. R. Holliday), 2402 Locke Lane.
Holmes Realty Co. (Millard H. Gregory), 4810 Hazard.
Home Owned Properties (R. W. Holtz), 1306 Texas Ave.
Horne, W. A., 2237 Commerce Bldg.
House Estate, H. C. (Frank Teague), 810 Union Nat'l Bank Bldg.
**HOUSTON BANK & TRUST CO. (C. E. Woodall), Main at Franklin.**
Houston Home Sales (John B. Taub), 1949 Milby St.
Houston Mortgage Co. (Philip J. Kleas), 801 C. & I. Life Bldg.
Houston Realty Co., L. S., 11317 S. Main.
Hudson Realty Co. (David H. Hudson), 211 Citizens State Bank Bldg.
Hughes, Charles A., 6301 Bellaire Blvd., Sharpstown.
Hunter, F. A., 2008 Richmond.
**HURLOCK REALTY CORP., (Chas. H. Hurlock), 401 Citizens State Bank Bldg.**
**HURLOCK REALTY CORP. (Haynes Hurlock), 401 Citizens State Bank Bldg.**
Hyland, William, 4017 Tennyson.
Ingram Realty Co. (James W. Ingram Jr.), 203 Houston Title Bldg.
Irwin, Brown C., 4322 Laurel Dr. (21).
James, M. H., 307 M & M Bldg.
James, Meredith Jr., 307 M & M Bldg.
January, Hugh & Co. (Leslie L. Appelt), 2310 Gulf Bldg.
January, Hugh & Co., (Hugh January), Gulf Bldg.
Johnson Realty Co. (Alex J. Johnson), 1930 McCarty.
Johnson Realty Co. (Esther V. Simon), 1930 McCarty.
Johnson, Sam C., Great Republic Bldg. 4307 Montrose Blvd.
Jolissaint & Co., M. A., 1208 Missouri.
Jolley & Allen, L. H., 209-11 Abstract & Title Bldg., 617 Caroline.
Jones, Buck H., 3801½ N. Main.
Jordan, Russell A., 5220 Weslayan.
Jungman, J. Frank, 5634 Terwilliger Way.
Kahle, Kathryn, 4150 Lanark Lane.
Kallina Realty Service, Ed, 2507 Woodhead.
Kincaid, Bennie, 5318 Crawford St.
Knapp, C. J. & Co. (C. J. Knapp), 1105 Sterling Bldg.
Knapp, Carl M., 3272 Westheimer Rd.
Koch, Lawrence, P.O. Box 1141.
Kronberger Realty Co. (F. G. Kronberger), 245 W. 17th St.
Kuldell, Bob, 2424 Kipling #3.
Lee, Albert Realty Co., 8423 Jensen.
Leedom Realty Co., 4052 Bellaire Blvd.
Levin, Harry M., %Sam Rlty. Co.), 1820 Calhoun.
Ligon, Vivien, 1405 Waugh Dr.
Lincoln Land C. Ltd. (Hugh G. Smith), 406½ Milam St.
Lindale Realty (Mrs. A. C. Carroll), 5802 Irvington Blvd.
Linscomb Rlty Co. (W. C. Linscomb), 1512 Pease Ave.
Lipsitz, Louis, 441 West Bldg.
Locaters Inc. (Leroy Robinson), 1208 Clay.
Loftis & Co., C. M. (C. M. Loftis), 3525 Bellaire Blvd.
Long, Mrs. George, 5002 Caroline Blvd.
Long, Mrs. Irene I., 2037 Norfolk.
Loomis, E. S., 4315 Garrott.
Lopp Agency, T. W. (T. W. Lopp), 703 State Nat'l Bldg.
Lumpkin, C. P. (Pat), 1513 W. Alabama.
Lyon, James E., 1317 Prudential Bldg.
Mabray, Tom C., 438 First Nat'l Bank Bldg.
Magill & Co., A. E. (A. E. Magill), 4319 Montrose Blvd.
Magnolia Park Land Co. (David L. Stirton), 1612 S. Coast Life Bldg.
Main Street Realty Co. (K. E. Antone), 605 Melrose Bldg.
Mayhee, Charles J., 2204 Fannin.
McBride, Charles O., 708 Bankers Mortg. Bldg.
McCanse Co. Inc. (Geo. A. & Keith McCanse), 314 Winkler Dr.
McCarver & Co. Realtors, Barbara B., 1823 Southmore Blvd.
McCONNELL, B. C. REAL EST., 3910 Travis.
McGlasson Realty Co. (Bennie D. McGlasson), 2007 Wichita.
McGuire & Co., Ben G., 837 Bankers Mtge. Bldg.
McManis & Tuley (D. S. Tuley), 7924 Santa Elena St.
Merrill, Mrs. F. A., 2352 Wroxton.

Meyer Realty Co., 639 Kress Bldg.
Miller, Sam Z., 2211 Blodgett.
Mills, William H., 537 W. 20th St.
Minchen, Sam, 1915 S. Shepherd Dr.
Moise Realty Co., 1845½ W. Alabama.
Moore & Co. (Pauline Moore), 5405 La Branch.
Morris, Ray, 2438 Albans Rd.
Morris, Mrs. Turman S., 1702 Richmond.
Morrison Land Co. (Charles R. Morrison Sr.), 322 First Nat'l Bank Bldg.
Mortgage & Trust Co. (Alfred L. Raney), 812 Caroline.
Mounce Realty Co., Buford R., 5209 Caroline.
Murphy, C. Mike (Braeswood Bldg. & Dev. Co.), 2265 W. Holcombe.
Nelms, Irwin, 267½ Fauna.
Neuhaus Investment Co. (H. E. Neuhaus), 818 Union Nat'l Bank Bldg.
Newkirk, Robert & Co. (Robert Newkirk), 11531 Memorial Dr.
Norman, J. S. Realty Co. (J. S. Norman), 8400 Long Point Rd.
Norton, George, 2265 University Blvd.
Oakes Realty Co., The (E. B. Cocking), 2042 N. Shepherd Dr.
O'Brien, Jerry, 504 Citizens State Bank Bldg.
O'Connor, James R., 3007 M.A.S. St., Apt. 2.
Olson Bros. (A. E. Olson), 3801 Kirby Dr.
Olson & Son, Sam L., 1237 W. Gray Ave.
Oppermann Bros. Realty Co. (Edward K. Oppermann), 7401 Stella Link Rd.
Osenbaugh Realtors (C. C. Osenbaugh), 1418 McGowen.
Osenbaugh Realtors (Mrs. Maude Osenbaugh), 2815 Caroline.
Outlaw, Jesse H., 2322 Airline.
Parks, Claxton & Associates (Claxton Parks), 2626 Westheimer.
Parks, E. A. & Co. (E. A. Parks), 1226 Ridgeley Dr.
Peckinpaugh Development Co., W. T. Jr., 2510 Travis.
Peckinpaugh Development Co., W. T. Sr., 2510 Travis.
Peebles Rlty. Co. (Herbert Peebles), 1932 Bissonnet St.
Perry-Moody Real Estate (Robert E. Moody), 5225 Allendale.
Personality Homes Inc. (Marvin Henry), 4208 Ella Blvd.
Peterson, Sara E., 1930 Portsmouth.
Piehl, R. A., 738 First Nat'l Bank Bldg.
Pirkle, Paul P., 721 E. 11th St.
Pirkle, Paul P. Jr., 405 W. 20th St.
Potter Realtors, Joe B., 1110 Bissonet (P.O. Box 6853).
Price, W. Louis, 4215 Graustark.
Rainey, Walter M. Jr., 408 Union Nat'l Bank Bldg.
Realty Mortgage Co. (William H. Crane), Bank of Commerce Bldg.
Redick, H. F., 1917 Westheimer Rd.
Reed, Ira F., 330 First Nat'l Bank Bldg.
Reed, R. C. Realty Co. (R. C. Reed), 305 Terrace Dr.
Reiche, Edward, 2338 Bellefontaine.
Renfrow Property Managers (Geo. P. Renfrow), 613 Chronicle Bldg.
Residential Realty Co. (Maudie J. Ullrich), 504 Chronicle Bldg.
Riddick, Mrs. Campbell W., 2208 Brentwood Dr.
Riess, Al H., 6303 Jefferson.
Ringer Properties Inc. (V. P. Ringer), 14[illegible] W. Gray at Waugh Dr.
River Oaks Corp. (Hugh Potter Sr.), 3272 Westheimer, P.O. Box 13155.
River Oaks Corp. (Hugh Potter Jr.), 3272 Westheimer.
Rizer, John H., 902 W. Alabama.
Roberts, Mrs. Ruth Gibson, 371[illegible] Georgetown.
Robertson, William Jr., 3306 S. Shepherd.
Robertson, William Sr., 3306 S. Shepherd.
Robinson, Bob, 2401 Blodgett.
Robinson Co., The (J. R. Ellis), 3510 Crawford.
Robinson, Robert L., 271 Kopman St.
Rodrigue, Maryland, 5330 Petty.
Rolke Realty Co., David, 3675 Westheimer.
Rosedale Realty Co. (Lillian G. Bernstein), 707 Rosedale.
Ross, Dolly Realty Co. (Mrs. Dolly M. Ross), 2302 Swift.
Rothschild, Sigmond, 427 First Nat'l Bank Bldg.
Rowe, M. A. "Cap", 1015 Electric Bldg.
Rudersdorf, Stella, 603 Elgin.
Sacks, Joe, 2211 Blodgett.
Sacks Realty & Loan Co. (Louis Sacks), 200 Richmond Ave.
Saffold, Wm. D., 4511 Kyle.
Sam, Joe M., 1820 Calhoun.
Samuels, Dura C., 5009 Richmond Rd., Bellaire.
San Jacinto Homes (Dow J. Zabolio), 6115 La Sulette Dr.
Sargent, Charley H., 4000 Montrose Blvd.
Seaback Realty Co., Harry, 4201 Airline Dr.
Seaman, Roger J. Sr., 3406 Kirby Dr.
Second National Bank (Harry E. Richards), Main at Rusk.
Semo, Sam F., 1802 Hazard St.
Seymour Realty Co., H. C., 7815 Janak.
Shipp, Mrs. Olive, 1250 Bingle Rd.
Shively, Mrs. Lee, 1118 Bartlett.
Siadous, E. G., Hgwy. 62, Eureka Springs, (Ark.).
Silverman, Melvin A., 2923 Shenandoah.
Simmons Realty Co., R. L., 549 S. Rice Ave.
Sisson, W. Cecil, 402 Rusk Bldg.
Smidth, Percy, 2816 Lockett.
South End Properties Co. (Mrs. Verla M. Jones), 1833 Richmond.


**B. C. McCONNELL**

★ INDUSTRIAL
★ COMMERCIAL
★ ACREAGE

*Sales & Leases*

JAckson 8827
*3910 Travis*
HOUSTON, TEXAS


Southern Lumber Co. (Sterling Hogan), 7525 S. Park Blvd. (P.O. Box 14098).
South Texas Investment Co. (Beuron Boyd), 2104 Goldsmith.
Southwestern Realty Co. (J. P. Boone), 2437 Stanmore Dr.
Stancliff, T. H., No. 5 Woodcrest, Asheville, N. C.
Stanfield, Roy R., 7148 Dixie Dr.
Stewart, Mrs. Dorothy Scott, 5205 Westchester.
Stewart Title Guaranty Co. (Lester O. Weison).
Stirton, Mrs. J. E. (Ellen), 2130 Dunstan.
Strey, Louis L., 300 Citizens State Bank Bldg.
Strickland, Miles, 2802 Louisiana.
Sturman, B. F., 7004 Katy Rd.
Suburban Homes Realty (Lawrence O'Donnell), 9102 Humble Rd.
Susholtz, S. Alex, 706 Garden Oaks Blvd., (P.O. Box 7384).
Talk Realty Co., Arthur L., 501 Avondale.
Taylor, Allen L., 1911 S. Shepherd (P.O. Box 13274).
Temple Lumber Co. (J. L. Martin), P.O. Box 1811.
Texas General Investment Co. (J. B. King), 509 West Bldg.
Texas Mortgage Co. (M. W. Lee), 1611 Caroline.
Texas Nat'l Bank (T. O. Taylor), 213 Main St.
Theall, Marie F., 1919 Colquitt.
Thompson, W. E., 201 Guaranty Bldg.
Triangle Properties (Robert G. Connor), 3211 Westheimer.
U. S. Realty Sales of Houston (W. O. Lacefield), 1800 Austin St.
Vaja, Mrs. Cluster, 1757 Cedar Lane.
Valian Realty Co., Albert, 3205 W. Dallas.
Village Realty, 2424 Bissonnet (Mrs. Zella Armstead)
Waddell, R. S., 11329 Surrey Oaks.
Wadley Bros., Fred L., 2808 Sunset Blvd.
Wakefield Realty, 511 E. 14th (Mrs. Rebecca Wakefield)
Walker's Real Estate, 220 Hathaway (M. C. "Bill" Walker, Jr.)
Wallace, Mrs. Ralph R., 5616 Telephone Rd.
Waller, Alwyn P., 630 Chronicle Bldg.
Walsh, Jerrie Campbell, 5903 Longmeadow.
Walton, Mrs. Phoebe, 6116 Kirby Dr.
Ward, Ben H. & Co., 2115 Kingston Dr.
Washam, W. B. Jr., 3623 Piping Rock Lane.
Webster & Fellers (Morgan S. Fellers), 4921 Bellaire Blvd., Bellaire.
Webster & Fellers Realtors (Grant Webster), 4921 Bellaire Blvd., Bellaire.
Wedin & Johnson, 7646 Harrisburg.
Weisenberger Co., The (J. H. Weisenberger), 705 Herman Bldg.
Weiss Realty Co., Harry, 7915 Park Pl. Blvd.
Wells Co., The Lucille, 1312 W. Alabama.
West-Land Realty Co., 6723 Weslayan St. (M. R. Smith)
West, Jim Bldg. Co. (J.R. West), 226 Winkler Dr.
West Realty & Investment Co. (S. D. West), 635 Bankers Mtg. Bldg.
West University Place Bldg. & Realty Co. Joe Cathriner), 3202 University Blvd.
Westerhaus & Co., Albert W., 314 Abstract & Title Bldg.
White, L. P., 1446 Hewitt Dr.
Wiley, Mrs. Paul, 3502 Tangley.
Winegar, Robert F., 2903 Kipling.
Winn, Ferne M., 1918 Canterbury.
Winstead, Robert W., 5122 Balkin.
WISE, PAUL E., 310 Niels Esperson Bldg.
Wolf Realty Co., John E., 2329 Bissonet.
Wright, Geo. P. Realty Co. (George P. Wright), 3636 Westheimer.
Wright Loan & Securities Co. (Raymond Wright), 634 First Nat'l Bank Bldg.
Wyatt, C. Don, 618 Chronicle Bldg.
Wyatt, Earl A., 626 Chronicle Bldg.
Yeager, C. R., 500 Citizens State Bank Bldg.
Young, Frank P., 1915 S. Shepherd Dr.
Zuber, J. S. & Son (S. R. "Reg." Zuber), 2222 Westheimer.

### Huntsville

*(Individual Members)*
Head, A. B., 2121 Ave. N ½.
Rogers, A. M. Sr., Rt. 4, Box 266.

### Jasper

*(Individual Member)*
Adams, F. P., First State Bank Bldg.

## Kerrville Real Estate Board

Active Members, 13; Others, 5.
**President: Chas. W. Henry, 211 Earl Garret St.**
**Secretary: Mrs. J. D. Hanna, 217 Junction Rd.**
Bailey, John W., P.O. Box 27, Ingram.
Connally, Mrs. Rita M., Ingram.
Dischinger, E. R., 810 Water St.
Fulbright, V. D., 217 Junction Rd.
Furman, John R., 807 Water St.
Hanna, Mrs. J. D., 217 Junction Rd.
Harrison, A. L., 615 Water St.
Henry, Chas. W., 211 Earl Garrett St.
Kellogg, W. B., Barker Bldg.
McCoy, G. C., 719 Water St.
Orr, R. Payne, 814 Main.
Sublett, Herman, P.O. Box 68, Ingram.
Remschel, R. A., 101 W. Main St.

### Kingsville

*(Individual Member)*
Tunnell, J. L., P.O. Box 146.

### Lake Jackson

*(Individual Members)*
Elbert, James M., Box 898.
Rowland, Joe W., 203 Parking Way.

### Lampasas

*(Individual Member)*
Peeler, Fred, Box 286.

## Laredo Real Estate Board

Active Members, 5.
**President: E. J. Dryden Jr., Samos Moore Bldg.**
**Secretary: Ralph Johnson, P.O. Box 1324.**
Dryden, E. J. Jr., P.O. Box 485.
Dryden, E. J. Sr., P.O. Box 485.
Perkins, Claudine A., P.O. Box 57.
Perkins, Lyle N., P.O. Box 57.
Stich, Fred W., 1315 Iturbid St.

## Longview Board of Realtors

Active Members, 33; Others, 12.
**President: R. B. Williams, 207 Glover-Crim Bldg.**
**Secretary: Bob Coffey, P.O. Box 487.**
Allbright, Harry, P.O. Box 1146, Greggton.
Alotto, C. R. (Charlie), 500 Young St.
Asaff, Tommy, Box 1465.
Batman, Frank, 2038 S. High St.
Booth, J. Willis, 362 W. Tyler.
Booth, T. E., 362 W. Tyler.
Bruce, Carl, Box 668, Gladewater.
Coffey, Bob, Box 487.
Dobbs, J. R., 404 E. Whaley St.
Dunn, Flo, 102 Pewitt Bldg.
Ellis, Mrs. B. H., Box 51.
Goodnight, Alvin, 1116 Mobberly.
Hancock, J. C. Jr., Henderson.
Harrell, H. S., Box 892.
Herman, V. J., 507 Mobberly.
Kinnebrew, Mrs. Marie, 219 Glover Crim Bldg.
Lemmons, Gilbert B. K., Box 933.
Perkins, Mrs. Ella, 413 S. Green St.
Perkins, O. C., 413 S. Green St.
Rogers, W. Lawrence, 822 E. Methvin.
Scales, Mrs. Delta, 202 Jefferson St., Gilmer.
Short, Joe John, P.O. Box 161, Kilgore.
Stokes, E. E., Glover-Crim Bldg.
Trantham, S. A., 603 E. Whaley.
Tuttle, Loy, 102 Pewitt Bldg.
Walker, Mrs. Cleo, Box 2323.
Walter, G. E., Box 1739.
Walters, J. H., Box 2029.
Warnix, D. N., Box 1172, Greggton.
Wells, R. T., P.O. Box 1287.
Williams, R. B., 207 Glover Crim Bldg.
Wood, R. M., Gladewater.
Wright, Joe L., 102 Pewitt Bldg.

### Los Fresnos

*(Individual Member)*
Johnson, R. M., P.O. Box 272.

## Lubbock Real Estate Board

Active Members, 48; Others, 65.
**President: Milton Simmons, 1406 Ave. Q.**
**Secretary: Ina Cole, 1303 Ave. J.**
Allen, E. B., Rm. 125, Whiteside Bldg.
Allen, Ed D., 1118 10th.
Baggett & Baggett, 215 Lubbick Nat'l Bank Bldg.


**Paul E. Wise Co., Inc.**

"Business Properties"

PAUL E. WISE
*(Formerly of Hester & Wise)*
President

Niels Esperson Building
Phone: Ca-0811

Houston, Texas


Bray, Clyde C., Muleshoe.
Brock & Co., J. H., 1417 Texas Ave.
Buckner Agency, T. E., 1805 Main.
Burleson & Osborn, Box 5173, N. College Sta.
Campbell & O'Neil, 3506 Ave. Q.
Caraway, Sid, 1917 Ave. L.
Cardwell & Miller, 1305 Texas.
Casey-Delaney, 1629 Broadway.
Cates, Oliver, 1628 15th.
CHAPMAN & SONS, J. W., 1011 14th.
Cocanougher, A. T., 1114-A Texas Ave.
Douglas & Emery, 2201 20th.
Faubion Agency, A. L., 1006 13th.
Foster & Son Inc., J. E., Box 885.
Galey Real Estate, 117 N. Ave. U.
Harlan, Mrs. O. P., 1723 31st.
Heath, George A., 719 Lubbock Nat'l Bank Bldg.
Jones, Clyde C., 1814 Ave J.
Kennedy-Edwards Co., 1624 13th.
Knight, G. E., 214 Conley Bldg.
Leach, W. W., 350 Ave. H.
Lindsey Agency, C. L., 2002 College.
Lone Star Trading Post, 1116 14th.
Marshall, James G., 3501 34th.
McFarland-Maisen Co., Box 89, 1011 Main St.
McKelvy Real Estate, J. M., 1507 Ave. O.
McLaughlin Co, Frank, Lubbock Nat'l Bank Bldg.
McPherson Co., J. B., 1112 14th.
Meeks-Hughes Co., 1703 34th.


**J. W. Chapman & Sons**

*Realtors*

Investment property
Retail locations
Industrial locations
in
SOUTHWEST'S
MOST PROSPEROUS CITY

1011 — 14th Street
Lubbock, Texas


Middleton & Son, Chas. S., Box 1584.
Murlee & Son, J. E., 1310-A Texas Ave.
Pate, J. B. & Peel, J. A., Whiteside Bldg., Rm. 128.
Pattillo & Co., Paul W., 1414 Ave. J.
Phillips Agency, 1012 Ave. J.
Read & Co., 1021 15th.
Reliable Real Estate Co., 1514 13th.
Sawyer, Tom, Weaver Bldg., Rm. 6.
Simmons Agency, 1406 Ave. Q.
Simpson, Bob, 3211 34th.
Teaver Agency, Larry, 1402 Ave. Q.
Temple, M. D., 2422 15th.
Treadwell, J. W., 214 Conley Bldg.
Waggoner & Co., W. Leroy, 1511 Texas Ave.
Whitney, H. H., 1013 Ave. J.
Wright, Robert W., 1813 Lubbock Nat'l Bank Bldg.

## Lufkin Real Estate Board

Active Members, 7; Others, 4.
**President: Doyle S. Anderson, 112 W. Shepherd Ave.**
**Secretary: Aurelia Hopper, 110½ N. First St.**
Anderson, Doyle S., 112 W. Shepherd Ave.
Harvin, C. M., 126 E. Denman.
Hopper, Aurelia, 110½ N. First St.
Medford, Johnnie F., 203 N. 2nd St.
Sharpe, Eva, 515 N. First St.
Tucker, Jack W., 110 S. Cotton Sq.
Walker, Howard, 107 N. 2nd St.

## Marshall
## Real Estate Board

Active Members, 4; Others, 27.
**President: T. D. Raushack, 211 E. Austin St.**
**Secretary: E. N. Power, 104½ N. Bolivar.**
George, R. L., Citizen's St. Bank Bldg.
Goldberg, N. D., 207 E. Austin Ave.
Power, E. N., 104½ N. Bolivar St.
Raushack, T. D., 211 E. Austin Ave.

TEXAS

## McAllen
## Real Estate Board, Inc.

Active Members, 11; Others, 2.
**President: W. A. Mabry, 1700 N. 10th St.**
**Secretary: Lee D. Rowe, 120 N. 12th St.**
Bender, Wm. C., 1312 Chicago Ave.
Brazil, Carl, 1414 Austin Ave.
Franklin, S. K., 1321 Austin Ave.
Mabry, W. A., 1700 N. 10th St.
Ralston, Chester D., 1309 Chicago Ave.
Rowe, Lee D., 120 N. 12th St.
Schwingel, C. C., 202A S. Broadway.
Suttle, James F., M&J Nelson Bldg.
Van Grove, Eugene C., 1310 Chicago Ave.
Waugh, S. J., 1315 Highway.
Young, B. C., P.O. Box 67.

### McGregor
*(Individual Member)*
Meador, Moran.

## Midland
## Real Estate Board

Active Members, 22; Others, 6.
**President: C. C. Boles, 112 N. Garfiled St.**
**Secretary: A. J. Womack, P.O. Box 764.**
Belcher, Audie, 2812 Franklin St.
Boles, C. C., 112 N. Garfiled St.
Brown, Tom, 116 E. Cowden St.
Burnside, L. R., 1606 Harvard.
Durrell, Lee, 405 N. Big Spring St.
Ervin, Charles, 111 W. Wall St.
Ezell, Herschel, 122½ S. Colorado St.
Grafa, B. G., 215 W. Wall.
Hogue, C. E., 2611 Cuthbert.
Howell, Harlan, 103 Central Bldg.
Jesse, Miss Laura, 300 S. Pecos.
Maxon, R. C., 217 N. Colorado.
McKee, Roy, Midland Tower Bldg.
McHargue, Paul, 404 Union Oil Bldg.
Metclafe, Lynn, 2810 Roosevelt.
Park, George, 215 W. Wall.
Reynolds, Mrs. M. S., 1701 N. Edwards.
Upham, Ray, 510 N. Big Spring.
Wallace, Hugh, 205 W. Wall.
Walston, John, 215 W. Wall.
Wilson, J. C., 112 W. Wall.
Womack, A. J., P.O. Box 764.

## Mineral Wells
## Real Estate Board

Active Members, 3.
**President: George C. Jones, Damron Hotel Bldg.**
**Secretary: A. E. Webb, 311 S.W. First St.**
Barber, George D., 1209 N.W. 4th Ave.
Jones, George C. Damron Hotel Bldg.
Webb, A. E., 411 S.W. First St.

### Navasota
*(Individual Member)*
Miller, William Albert, Box 68, 118 Washington Ave.

## Mission
## Real Estate Board

Active Members, 6.
**President: Dick Hall, 112 E. 11th St.**
**Secretary: F. W. Dooley, 904 Conway.**
Amyx & Blankenbaker Inc., 217 E. 10th St.
Bentsen Bros. Inc., 2½ Mi. E. State Hgwy.
Conway-Dooley Agency, 904 Conway.
Hall Dick Realty, 112 E. 11th St.
Rankin Realty Co., 1108 Conway.
Southtex Land Sales Inc., Shary Bldg.

## New Braunfels
## Real Estate Board

Active Members, 13.
**President: E. P. Nowotny, P.O. Box 812.**
**Secretary: Roland Welsch, 231 S. Seguin.**
Barth, Arthur W. C., P.O. Box 602.
Batey, Chesley, 301 N. Austin St., Seguin.
Blumberg, Louis J., 107 W. Mountain St., Seguin.
Bunting, R. L., San Marcos.
Easley, Rae, Box 117, Boerne.
Elbel, Clarence F., 163½ S. Seguin St.
Norris, William L., 125 N. Seguin St.
Nowotny, E. P., P.O. Box 812.
Pfeuffer, Mildred Gode, 142 Castell St.
Rush, Willard, 142 N. Castell St.
Schumann, H. T., %Schumann Ins. Agcy.
Welsch, Roland, 231 S. Seguin St.
Zipp, Roland, 259 N. Seguin St.

## Odessa
## Real Estate Board

Active Members, 26.
**President: Ray Britton, 415 N. Sam Houston.**
**Secretary: W. Barton White, Lincoln Hotel Bldg.**
Arp, Rufus, 314 N. Jackson.
Ashford, Roger, 220 N. Jefferson.
Blank, Ollie, 309 N. Lee.
Britton, Ray, 415 N. Sam Houston.
Burks, A. J., 1206 N. Lincoln.
Casey, Glenn, 309 N. Grant.
Edison, Brick, Hendricks Bldg.
Etheredge, Ed, 2117 Kermit Hgwy.
Etheredge, J. B., 516 E. 8th St.
Friday, Robert T., Lincoln Hotel Bldg.
Gage, Fred, 115 E. 4th St.
Harris, Guy, 1323 N. Lee.
Lomax, D. A., 212 W. 4th St.
Martin, Will A., 510 S. Grant.
McCall, C. H., 412 N. Texas.
McConnell, J. C., 119 E. 7th St.
Ogilvy, Alex, 106 E. 3rd St.
Rhoades, Paul, 309 N. Grant.
Rochester, Louis, 405 N. Texas.
Smith, W. C., 214 W. 4th St.
Varnell, E. V., 214 W. 4th St.
Wasson, Carl, 107 E. 4th St.
Weylandt, Elwood, Phillips Bldg.
White, W. Barton, Lincoln Hotel Bldg.
Witherspoon, Alberta, 1101 E. 10th St.
Yudin, Irving, 1705 W. County Rd.

## Orange
## Real Estate Board

Active Members, 8.
**President: Jess Davis, 406 7th.**
**Secretary: A. C. Barnett, 306 5th St.**
Bailey, Albert A., 306 Hubert St.
Barnett, A. C., 306 5th St.
Bockman, Rex, Green's Bldg.
Davis, Jesse D., 406 7th St.
Hargis, Mrs. Fleda, 812 John St.
Parker, C. G., P.O. Box 57, Bridge City.
Raborn, Mrs. Geo. W., 602 4th St.
Sanders, C. J., 605 Front St.

### Palestine
*(Individual Member)*
Jordan, W. A., 2nd Floor Coombs Bldg., Box 221.

## Pampa
## Real Estate Board

Active Members, 9; Others, 9.
**President: Quentin Williams, 209 Hughes Bldg.**
**Secretary: Mrs. Maxine Stalcup, Box 578.**
Bradley, John I., 218½ N. Russell.
Campbell, E. L., 400 Hughes Bldg.
Elkins, Garvin, Box 1718.
Giffen, Ed., Worley Bldg.
Hethcock, J. D., Pampa Hotel Lobby.
Mundy, C. H., 105 N. Wynne.
Sone, L. L., 114 S. Cuyler.
Ward, Charles, 321 S. Starkweather.
Williams, Quentin, 209 Hughes Bldg.

### Panhandle
*(Individual Member)*
McCollough, J. C., Box 332, 306 Main St.

## Paris
## Real Estate Board

Active Members, 12; Others, 2.
**President: Robert R. Irion, 202 First Nat'l Bank Bldg.**
**Secretary: Clement Few, 120 N. Main St.**
Anderson, E. L., 120 N. Main St.
DeHaven, R. H., 753 Lamar Ave.
Few, Clement, 120 N. Main St.
Haynes, B. N., 128 Clarksville St.
Irion, W. T., 202 First Nat'l Bank Bldg.
Irion, Robert R., 202 First Nat'l Bank Bldg.
King, W. D., 128 Clarksville St.
Kyle, Mrs. Lott, 919 S. Main St.
Lowe, J. E., 120 N. Main St.
Reddell, Fayette, 128 Clarksville St.
Saunders, Mrs. R. C., 17 E. Houston St.
Thompson, J. N., 120 N. Main St.

## Pasadena
## Real Estate Board

Active Members, 20; Others, 2.
**President: Jeff E. Fleming, Jeff Fleming Bldg.**
**Secretary: Ralph P. Babcock, 1909 Clinton Dr., Galena Park.**
Babcock, Ralph P., 1909 Clinton Dr., Galena Park.
Ballew, R. D., 1908 Clinton Dr., Galena Park.
Beverly, A. E., 1122 S. Shaver St.
Fenner, W. B., 723 S. Shaver St.
Fleming, Jeff E., Jeff Fleming Bldg.
Fisher, Harley W., 1010 Houston Ave.
Gorley, Mrs. Mary, 1807 Clinton Dr., Galena Park.

DIAL 55123 624 ADAMS BLDG.

T. B. PARKER

REAL ESTATE
INSURANCE — LOANS
HOMES — LOTS
BUSINESS SITES
LIFE, AUTOMOBILE,
FIRE & MARINE
INSURANCE

PORT ARTHUR, TEXAS

Grimm, Mrs. Joyce, 901 S. Shaver St.
Hinton Real Estate, 1401 S. Shaver St.
Holmes, O. W., 12602 Kathryn Cts., Houston (15).
Hornsey, Weldon J., Pasadena State Bank Bldg.
Kucera, E. R., 1401 S. Shaver St.
Meaders, James T., 1215 S. Richey St.
Middleton, Earl Q., 103 Center Dr. Galena Park.
Pennington, Jim, 408 W. Sterling.
Tatar, Herbert, Pasadena State Bank Bldg.
Wallis, M. L., 105 E. Southmore St.
Wisdom, Frank, P.O. Box 1137.
Wiseman, Cope, 1024 S. Shaver St.
Wofford, John, 1800 Winkler Dr. Ext.

## Pecos
## Real Estate Board

Active Members, 3.
**President: W. W. Teague, 112 W. 2nd.**
**Secretary: Janice M. Hughes, 119 E. 4th.**
Dean, Bob, Dean-Camp Bldg.
Hughes, Janice M., 119 E. 4th.
Teague, W. W., 112 W. 2nd.

LOGAN-GREER COMPANY
(TED R. LOGAN)
*Realtors*
Residences
Chain Store Leases
Appraisals Loans
Subdivisions, Home Building
Farms & Ranches
30 West Twohig
SAN ANGELO, TEXAS

## Pharr
## Real Estate Board

Active Members, 8.
**President: Emil S. Anishanslin, 223 W. Park.**
**Secretary: C. W. Fletcher, 1830 N. Cage Blvd.**
Anishanslin, Emil S., 223 W. Park.
Cole, Carl A., 1109 Hgwy., Alamo.
Downey, Geo. J., ¾ Mi. W. Hgwy.
Drennan, Carl, 105 S. Cage Blvd.
Fletcher, C. W., 1830 N. Cage Blvd.
Harkins, Joe, 1830 N. Cage Blvd.
Purdue, A. G., 110 E. Caffery.
Woodall, John, 1830 N. Cage Blvd.

## Plainview
## Real Estate Board

Active Members, 11.
**President: Eldon Smith, Skaggs Bldg.**
**Secretary: J. R. Chapman, 411 Columbia St.**
Abernathy, C. L., 614 Broadway St.
Bloxom, A. R., 916 Broadway St.
Boyd & Davenport, 106 W. 7th St.
Chapman, J. R., 411 Columbia St.
Garrett Agcy., Frank, W. 5th St.
Harder, C. B., 622 Austin St.
Howle, B. B., 908 Broadway St.
Logsdon Agency, John, Skaggs Bldg.
Silverthorne, R. Q., Skaggs Bldg.
Smelser, Boss, 106 E. 7th St.
Smith, Eldon, Skaggs Bldg.

### Pleasanton
*(Individual Member)*
Whipple, R. B.

## Port Arthur
## Real Estate Board

Active Members, 36.
**President: George L. Thompson, 521 6th St.**
**Secretary: E. L. Saba, 404 Adams Bldg.**
Avant, Mrs. Ira, Adams Bldg.
Avant, Russell J., Adams Bldg.
Baker, E., P.O. Box 402.
Blanton, Bob Jr., 504 Adams Bldg.
Blanton, Bob, 504 Adams Bldg.
Bos, Richard Sr., 3144 9th St.
Busch, L. K., 2847 29th St.
Byrns, Mrs. Ethel, 3801 5th St.
Domaschk, Edwin, 3549 Thomas Blvd.
Elliott, Donald, 4641 16th St.
Gilbert, F. N., 404 Adams Bldg.
Gist, George M., 409 Austin Ave.
Hayes, Roy, 2847 29th St.
Holmes, H. Claude, 201 Adams Bldg.
Laird, W. M., "Red," Jr., 1901 11th Ave.
Landry, Joseph P. Jr., 409 Austin Ave.
Little, V. E., 400 6th St.
Mills, H. O., 528 5th St.
Morehead, R. R., 609 5th St.
Otto, Vedon, 1901 Procter St.
PARKER, T. B., Adams Bldg.
Plummer, Herbert A., 215 Adams Bldg.
Pressler, Mrs. Annette, 5159 Lakeside Dr.
Reynolds, A. L., 1435 Procter St.
Saba, E. L., 404 Adams Bldg.
Salem, Nick, 900 Procter St.
Salter, Julian C., Adams Bldg.
Salvert, J. J., Adams Bldg.
Scully, Geo. L., 631 5th St.
Snell, John E., 1916 9th Ave.
Stuckey, E. E., 615 5th St.
Swan, Harry R., 427 6th St.
Thompson, Geo. L. "Tommy," 521 6th St.
Vaughan, E. L., 406 Adams Bldg.
Wiesen, Charles M., 2608 Memorial Blvd.
Wooten, E. W., 3141 Grand Ave.

### Port Lavaca
*(Individual Members)*
Lempert, Bernard Isadore, Cor. Benquidas & North.
White, Alton W., P.O. Box 67.

### Post
*(Individual Member)*
Bowen, J. Lee, P.O. Box X.

### Rockdale
*(Individual Member)*
York, G. C. (York & Harriss), Box 101.

## San Angelo
## Real Estate Board

Active Members, 44; Others, 13.
**President: Ray E. Dorrance, San Angelo Nat'l Bank Bldg.**
**Secretary: Katherine E. Parris, St. Angelus Hotel.**
Austin, R. B., Cent. Nat'l Bank Bldg.
Barth, Mr. & Mrs. Shell, 1632 S. Madison.
Bennett, Park J., 1213 S. Chadbourne.
Bond, Raymond, 1620 S. Park.
Brown, Ted B. Co., 2540 W. Twohig.
Burk, D. J., Cent. Nat'l Bank Bldg.
Carter, Curtis, 2613 N. Chadbourne.
Colvin, B. C., McBurnett Bldg.
Cornelison, Jean, Cent. Nat'l Bank Bldg.
Cortese, Hugo & Lenine, 1003 W. Beauregard Ave.
Davis, Roy B. Sr., 13½ W. Twohig Ave.
Dorrance, G. I. & Ray, San Aneglo Nat'l Bank Bldg.
Duncan, C. A., Chadbourne Bldg.
Edgington, E. E., 1519 Pulliam.
Fairbanks, C. A., 1007 S. Oakes.
Fenton, R. H., Ben Ficklin Rd.
Franks, Mrs. Mona S., 302 W. Harris.
Gaither, H. C., McBurnett Bldg.
Garrison, Jack, 226 S. Chadbourne.
Harris, C. O., San Angelo Nat'l Bank Bldg.
Hesse Realty Co., San Angelo Nat'l Bank Bldg.
Horton, Yaggy & Kenley, 21 S. Chadbourne.
Hoyt, C. E. Co., 212 W. Beauregard.
Hughes & Westbrook, 9 E. Twohig.
Jones & Sorrels, 16 E. Beauregard.
Jordan & Co., 19½ E. Harris.
Keller, W. R., 2124 Sherwood Way.
Kistler, S. S., Cent. Nat'l Bank Bldg.
Little, R. F., 1512 W. Beauregard.
LOGAN-GREER CO., 30 W. Twohig.
Matson & McDonald, 20 W. Beauregard Ave.
McMurtrey Agency, Golden Spur Hotel.
Michalopalos, W. G., 405 Gay St.
Neill, G. B., 801 E. 18th.
Parris, Katherine E., St. Angelus Hotel Bldg.
Patterson, Vera V., 1520 Willow St.
Poulter, Chas. & Sons, 215 S. Irving.
Reville Real Estate, A. G., 411 S. Van Buren St.
Russell, J. H. & Son, 127 S. Irving.
Sutton, L. R., 2540 W. Twohig.
Turner Co., A. L., P.O. Box 531, 109 W. Beauregard.
Wilkinson, Paul A., Rust Bldg.
Williams, R. B., San Angelo Nat'l Bank Bldg.
Williams, T. H., 1604 W. Beauregard Ave.

**BERT C. FRY, REALTOR**
Specializing in Farms — Ranches — Industrial and Commercial Properties
Residential and Suburban Real Estate
*"The best investment on earth is the earth itself"*
**1118 Frost Bank Bldg.** **Capital 7-8377**
**30 years of Real Estate Service to San Antonio and South Texas**

**San Antonio, Texas**
**ARTHUR E. BIARD CO.**
SELDON HALE, GEN. MGR.
**2120 San Pedro Avenue**
General Real Estate Brokerage, Farms and Ranches, Management, Appraisals, Leases, Rentals
*"For South Texas"*

**J. E. PATTON CO.**
★
REALTORS — INSURANCE
PROPERTY MANAGEMENT
★
**5937 BROADWAY**
**TA 6-2313**
**SAN ANTONIO 9, TEXAS**

## San Antonio Real Estate Board

Active Members, 243; Others, 360.
**President: J. E. Patton, 5937 Broadway.**
**Secretary: Carroll Monroe, 407 E. Travis, Suite 7.**

Abele & Abele (Mrs. Ava Abele), 102 Katherine Ct.
Adams, Paul W., 229 Transit Tower.
Alamo Heights Realty (Mrs. C. R. Southwell), 5946 Broadway.
Allison, W. M. "Bill", 1722 Basse Rd.
Altgelt & Altgelt (A. A. Altgelt), 514 Aztec Bldg.
Altgelt, Frances, 210 Auditorium.
Ansley, D. Co. Inc. (Joe C. Ansley), 1201 Majestic Bldg.
Arizola, J. S., 310 Aztec Bldg.
Bage Realty Co. (Carl Bage Jr.), 1105 West Ave.
Barnes, W. H., 1418 W. Hildebrand Ave.
Bedford, The Gene Co., 2522 Main Ave.
Been & Mitchell (H. E. Been), 910 West Ave.
Bennett, Sam C., 521 Aztec Bldg.
Benton & Obrecht (Loren W. Benton), 1823 Culebra Ave.
**BIARD, ARTHUR E. CO. (Arthur E. Biard), 2120 San Pedro Ave.**
Biard, Walter J., 150 Olmos Dr. W.
Bludworth, Daphine S., 144 John Page Dr.
Blum, Martha, 1914 Nogalitos.
Booton, R. C., 715 E. Houston St.
Bottoms, Isaac A., 3119 West Ave.
Bottoms, Isaac A., 4110 S. Flores St.
Bowen, Orloff L., 1118 Frost Bank Bldg.
Brady, Margaret, 5455 N. New Braunfels.
Braunstein, Anne, 220 Losoya St.
Bremer, Roland C., 3031 Culebra St.
Brenner, Alexander, 2211 S. Hackberry St.
Brooks, Mrs. Walter L., 314 W. Gramercy Pl.
Browne, Kenneth L., 950 W. Hildebrand Ave.
Burke, E. J. Jr., 1110 Goliad Rd.
Caldwallader & Co. (H. Grady Stebbins Jr.), 301 W. Commerce St.
Cassidy, Jack, 720 Travis Bldg.
Chadwick, Cleve N., 321 Bedell Bldg.
Chipman, Guy Jr. (Guy Chipman Co.), 5148 Broadway.
Cline, Robert P., 131 Vaughan Pl.
Cobb, Earle, 1524 N. Main Ave.
Cobb, R. D., 1225 S. Gevers.
Cooper & Felton (L. E. Felton), 1604 El Monte.
Cooper, Wesley, 1604 El Monte.
Cowden, Bert, 121 Kennedy.
Craighead, B. L. Sr., 1501 Fredericksburg Rd.
Cunningham, John F. & Co., 4600 Broadway.
Curry, Ivan, 866 Lee Hall.
Davis, C. Ray, 725W. Kings Hgwy.
Delavan Realty Co. (George W. Delavan), 6718 San Pedro.
Dickinson, N. S. & Co. (N. S. Dickinson), 1710 Gramercy.
Dowd, Charles, 2108 S. Hackberry.
Easley, Ray, Boerne.
Edgar, Les, 475 E. Magnolia.
Eisler, Ralph, P.O. Box 6725, Alamo Hgts. Sta.
Elting, Tom H., 2508 W. Summit.
Espinosa, Louis B. Jr. (State Realty & Loan), 2513 W. Commerce St.
Etheridge, J. B., 624 Bedell Bldg.
Etheridge, Tom H., 624 Bedell Bldg.
Falk, Frank W. (Falk Co.), 311 Elizabeth Rd.
Feagin, John A., 213 W. Agarita.
Fillingame, G. D., 509 Milam Bldg.
Fite, L. E. Co. (L. E. Fite), 1001 Donaldson Ave.
Flannery, J. B. Co. (John O. Flannery), 217 Travis Bldg.
Flannery, W. K., 217 Travis Bldg.
French, George A. & Co. (George A. French), 1425 Donaldson Ave.
French, Guy D. (Farm and Home Svgs. & Loan Ass'n), 202 Jefferson Ave.
Friedman, Ben F., 1415 W. Poplar Ave.
**FRY, BERT C., 1120 Frost Bank Bldg.**
Furr, C. M. Co. (C. M. Furr), 107 Mary Louise Dr.
Gale, Margaret, 208 West Ave.
Galindo, Ramon, 715 Delrosa St.
Gant, Mrs. Ruth H. (Wm. "Jack" Jackson Inc.), 518 W. Hildebrand Ave.
Garrett, Thomas S. Jr., 4600 Broadway.
Garrett, Thomas S., 4600 Broadway.
Gibbs, E. T., 523 Rayburn Dr.
Gill, The Richard Co. (Dudley R. Walker Jr.), 701 Gunter Bldg.
Gittinger Agency (F. C. Gittinger), 400 Gunter Bldg.
Godwin, H. H., 403 Highland Blvd.
Goodson, W. J., 1105 West Ave.
Gordon, Albert, 208 West Ave.
Gragg, P. E. & Co. (Mrs. P. E. Gragg), 211 Travis Bldg.
Griffin, C. H., 1714 W. Mistletoe.
Grobe, L. H., 1801 W. Mistletoe.
Grosser, W. W., 401 Navarro St.
Gunn, Carl, 6718 San Pedro Ave.
Hale, W. S. Jr., 2120 San Pedro Ave.
Ham & Rosow (R. L. Ham), 309 Brady Bldg.
Harrington, Kenny Co. (Lloyd H. Harrington), 120 College St.
Hartman Realty (Mrs. Leora Hartman), 5936 Broadway.
Hayter Realty (Hulda Pearl Hayter), 319 Bedell Bldg.
Heath, R. W., 511 S. Presa St.
Henderson, Lillie, 1111 W. Harding.
Hendricks, Virginia, Rm. 203, 4600 Broadway.
Henley, Mrs. Odie B., 1131 S.W.W. White Rd.
Hensley, B. L., 701 Gunter Bldg.
Hi-Hill Ranch Realty (Mrs. Mae Firkins), Rt. 2, Comfort.
Hirschfeld, Albert, 1024 Milam Bldg.
Hoey, L. Fred & Co. (L. Fred Hoey), 5170 Broadway.
Hohenberger, Bob, 811 National Bank of Commerce Bldg.
Hohenberger, H. R. Co. H. R. Hohenberger), 811 National Bank of Commerce Bldg.
Holloman, Roxana, 3411 McCullough Ave.
Hood, Arthur G., 2507 Texas Ave.
Horne, J. L., 332 Haverhill Dr.
Huffaker, Alberta, 143 Barilla Pl.
Ivy, Garnett, 904 Ivy Lane.
Jackson, Wm. "Jack", 518 W. Hildebrand Ave.
Jefferies, R. E., 306 San Pedro Ave.
Johns, W. T., 411 Notre Dame.
Jones Real Estate (V. M. Jones), 361 Taft Blvd.
Keller, Harold W., 404 Frost Bank Bldg.
Kenny, J. L., 120 College St.
Kercheville, John, 215 Gunter Bldg.
Kilbourne, C. H., 2522 Main Ave.
Kirby, J. C. "Bill" Jr., 217 Nogalitos.
Kirby & Richey (Carroll Sanders), 217 Nogalitos.
Kirkpatrick Realty (T. J. Kirkpatrick) 104 E. Huff.
Kleiman, Alec (The John Dick Co.), 5506 San Pedro Ave.
Kramer, Edwin A. Co. (Edwin A. Kramer), 516 Frost Bank Bldg.
Kramer, Walter R., 516 Frost Bank Bldg.
Kutac, B. J. Co. (B. J. Kutac), 125 Adams St.
Lambert, B. E., 1105 Wiltshire.
Lamm, J. H. Co. (J. H. Lamm), 415 Travis Bldg.
Lehr Bros. (Walter G. Lehr Jr.), 2119 Alamo Nat'l Bldg.
Lehr, Ralph E., 2119 Alamo Nat'l Bldg.
Lennard Real Estate Agency, 1516 Pleasanton Rd.
Leslie, Roy F. Jr., 511 Donaldson Ave.
Little, J. W., 1718 San Pedro Ave.
Loef, Joseph W., 130 Marion Rd.
Loughlin Realty Co. (Sylvester Loughlin), 1105 Drexel Ave.
Lucchese Realty Co. (R. Robert Lozano), 330 W. Commerce St.
Lucchese, Joe, 414 Texas Theater Bldg.
Lucchese, G. J., 914 W. Houston.
Martin, W. H., 319 Glenmore.
May, Arthur J., 820 Travis Bldg.
Mayer, Marge, 335 E. Lullwood.
McAllister & Associates (W. W. McAllister Jr.), 401 Novarro St.
McCreless, G. S., 1130 Fair Ave.
McNeel, J. S. Jr., 100 McNeel Rd.
McNees, R. A., 101 W. Ridgewood.
McNeil, Tom F., 2502 Blanco Rd.
Melliff, G. E., RFD 2, Box 326 P A.
Milburn, P. M., 505 N. St. Marys St.
Minot-Minot (Paul F. Dawson), 215 Gunter Bldg.
Mitchell Realty Co. (Sam H. Mitchell), 1726 W. Hildebrand Ave.
Mueller, H. C., 360 Alexander Hamilton.
Munselle, Frank, 1217 West Ave.
Natkin, Harry, 925 Roosevelt Ave.
Naylor, P. C. Sr., P.O. Drawer 121.
Naylor Realty (P. C. Naylor Jr.), P.O. Drawer 121.
Norman, P., 611 Robinhood.
Norman & Rheinlander (W. W. Rheinlander), 236 Claywell Dr.
Novich, Joe B., 214 Gunter Bldg.
Nowotny, E. P., Box 812, New Braunfels.
Ochse, Wm. Associates (Wm. Ochse), P.O. Box 2356.
O'Keiff Realty Co. (Poe O'Keiff), 3707 Broadway.
Orrell, Cynthia, 450 Furr Dr.
Ort, Robert M., 4525 Pomona Dr., Dallas.
Orts Construction Co. (H. P. Orts), 939 Rittiman Rd.
Owen, Charles, 2650 W. Summit Ave.
Paiz & Associates (Manuel T. Paiz), 722 S. Main Ave.
Parker, Alton B., 817 Travis St.
Patterson-Munselle (R. L. Patterson), 1217 West Ave.
**PATTON CO., J. E., 5937 Broadway.**
Patton, R. W., 842 Milam Bldg.
Peacock, Joe A., 812 Gunter Bldg.
Peacock, Thomas R., 3031 Nogalitos.
Pena, R. J. "Rudy", 433 International Bldg.
Penn, Henry W. (Billy Mitchell Village), 301 Lockland Rd.
Perry, Frances M., 1713 Nacogdoches Rd.
Perry, Lee N., 409 Alexander Hamilton Dr.
Peyton, Mrs. James, 1201 W. Woodlawn.
Phillips, J. D. Co. (J. D. Phillips), 1619 S. New Braunfels Ave.
Phillips, Louise, 1619 S. New Braunfels Ave.
Preiss, B. F., RFD 4, Floresville.
Preiss, Jerome, Floresville.
Preissman, G. B., 606 Travis Bldg.
Preissman, Thelma B., 606 Travis Bldg.
Price, E. Humphrey (Mrs. E. H. Price), 202 Claywell Dr.
Price, H. R., 202 Claywell Dr.
Price, James H., 3000 Bandera Rd.
Reavis Land Co. (R. A. Reavis), 931 Austin Hgwy.
Renfro Realty Co. (M. W. Renfro), 3920 S. Presa St.
Requa Realty Co. (Arthur McKenzie), 601 Brady Bldg.
Reutzel, Fred, 128 W. Ridgewood.
Reyco Realty Co. (R. E. Young), 1414 S. Gevers St.

**In Texas**
MIC
**MORTGAGE INVESTMENT CORPORATION**
**Home Office: 301 W. Commerce St.**
**San Antonio, Texas**
**A. H. CADWALLADER, Jr., Pres.**
**M. A. I.**

Rich, Roy F., 501 N. St. Mary's St.
Robards, Henry A., Rt. 3, Box 137-H.
Roberts, Raymond Realty Co. (Raymond Roberts), 918 Manor Dr.
Robertson, Frank, 1423 Majestic Bldg.
Rogers, Wallace & Son (Napier Rogers), Rt. 11, Box 600.
Rosin, Edna M., 750 Drexel Ave.
Rosow, Eva, 309 Brady Bldg.
Russell, Katherine B., 207 Laurelwood Dr.
Sahm, R. D., 306 Palm Dr.
San Antonio Loan & Trust Co. (W. F. Eifler), 215 W. Commerce St.
Saunders, D. F., 1707 Broadway.
Savage, Elva Abigale, 119 W. Ashby Pl.
Scarborough, Houston M., 3008 Broadway.
Schaefer, Lewis & Co. (John A. Lewis), 309 Travis Bldg.
Scheer, Chas. O., 327 New Moore Bldg.
Schilling, P. E., 627 W. Mistletoe.
Schnitzer, Arthur, 208 Travis Bldg.
Schroder, Edwin Co. (Edwin Schroder), 621 Travis Bldg.
Schutz, Wm. F. Co. (Milton H. Schneider), 511 Navarro St.
Schwarz, J. R., 203 Lindell Pl.
Scruggs, George W., 325 W. Josephine St.
Sears, Dean, 604 Brady Bldg.
Seay, Haby B., 835 Bandera Rd.
Shearer-Hills (H. J. Shearer), 6722 San Pedro Ave.
Sheldon, Joe, 421 Milam Bldg.
Snyder, Floyd T., 210 Belvidere.
Sparkman, R. E. Co. (R. E. Sparkman), 612 South Texas Bldg.
Spence, Wm., 5936 Broadway.
Spencer, A. B. & Sons (Alex Spencer), 3701 San Pedro Ave.
Spurlock, C. M., 107 N. Park Blvd.
Starcke & Orrell (Mrs. Jusnita Starcke), 713 Eventide.
Steed, Imogene, 306 E. Hermosa.
Stephenson, Mary Pat, 1412 Waverly.
Sullivan, Mrs. Agnes E., 4600 Broadway.
Texas Bond & Mortgage Co. (W. S. Kittel), 1801 Transit Tower.
Texas Ranch Realty (Ralph G. Slocum), 902 Travis Bldg.
Texas Realty Co. (W. O. Russell), 3514 Fredericksburg Rd.
Thomasson, Maymie, 2054 W. Gramercy.
Thorman, H. C., 119 El Prado Dr.
Travis, Roland, 814 West Ave.
Tschirhart, Mrs. Alta, 406 Insurance Bldg.
Tschirhart, P. L., 820 Travis Bldg.
Turner-Wright (Raymond Wright), 4308 San Pedro Ave.
Usdansky, Mrs. Hinda F., 404 Warren Ave.
Valentine, Dick, 3556 Fredericksburg Rd.
Ward, E. E., 119 Princess Pass.
Watson, Dalton, 703 Ave. E.
Watson, Mrs. Eloise, 214 W. Huisache.
Watson, Lionel, 703 Ave. E.
Weaver, Mrs. Lamar, 507 Parland Pl.
Wells, H. C., P.O. Box 57, Floresville.
White, N. H. Co. (R. Newton White), 331 Gunter Bldg.
White & Middleton (Mrs. N. H. White & Mrs. John M. Middleton), 947 W. Kings Hgwy.
White, R. N. Co. (R. N. White Jr.), 409 Travis Bldg.
Wilkins-Gibbs Realty Co. (John T. Wilkins), 617 S. W. Military Dr.
Winship, L. A., 509 Travis Bldg.
Wood, H. C., 6410 San Pedro Ave.
Word, Jimmy, 714 West Ave.
Wright, Ray, 918 Manor Dr.
Yelton, Mrs. Ruth C., 618 Gunter Bldg.
Zachry, H. B. Properties (Robert A. Nelson), 1100 Transit Tower.
Zeller, John E., 1605 Transit Tower.

### Seminole

*(Individual Member)*
Woltz, Seth P., P.O. Box 547.

## Sherman Real Estate Board

Active Members, 3.
**President: Geo. E. Copley, 206 M & P Bank Bldg.**
**Secretary: B. M. Grizzard, 208 M & P Bank Bldg.**

Copley, Geo. E., 206 M & P Bank Bldg.
Grizzard, B. M., 208 M & P Bank Bldg.
Hall, R. L., 123 E. Wall St.

## Snyder Real Estate Board

Active Members, 7; Others, 6.
**President: J. L. Browning, 3101 Hill Ave.**
**Secretary: D. R. Scott, 3107 Hill Ave.**

Browning, J. L., 3101 Hill Ave.
Deffebach, Lyle, 3113 Ave. T.
Heath, Mrs. Eva, 3716 Austin Ave.
McClanahan, L. A., 1921 26th St.
Pinnell, B. F., 508 34th St.
Scott, D. R., 3107 Hill Ave.
Steinberg, S. S., 3111 40th St.

### Spearman

*(Individual Member)*
Greene, E. C., P.O. Box 145.

### Sulphur Springs

*(Individual Member)*
Bailey, M. C.

## Temple Real Estate Board

Active Members, 8.
**President: G. O. Alessandro, First Nat'l Bank Bldg.**
**Secretary: Samuel R. Greenwood, P.O. Box 425.**

Alessandro, G. O., First Nat'l Bank Bldg.
Cloud, T. J., 14 W. Adams.
Culp, James F., SPJST Bldg.
Draughon, N. S., 702 W. Calhoun.
Franz, G. D., P.O. Box 385, Killeen.
Lusk, John W. Sr., First National Bank Bldg.
Richter, M. F. "Don", 120 N. 3rd St.
Watts, R. W., 212 N. 3rd St.

## Texarkana
## Real Estate Board

Active Members, 16; Others, 12.
**President: John W. Earnest, 524 Main St.**
**Secretary: Olive G. Preston, P.O. Box 1046.**
Bloodworth, W. K., 216 Texarkana Nat'l Bank Bldg.
Brown, P. M., 524 Main.
Bryant, J. R., 216 E. 3rd St.
Collins, Ed B., State Nat'l Bank Bldg.
Crowder, J. R., 308 State Line Ave.
Davis, Roy W., 409 Texarkana Nat'l Bank Bldg.
Earnest, John W., 524 Main St.
Falvey, Paul, P.O. Box 311.
Hawley, R. C., 424 State Line Ave.
Howell, Edgar P., 828 State Line.
James, William S., 406 State Line.
Langhorn, J. H., 609 Wood St.
Lee, D. H., 609 Texarkana Nat'l Bank Bldg.
Martin, R. L., 615 Pine St.
Preston, Mrs. Olive G., P.O. Box 1046.
Robertson, Claude, State Nat'l Bank Bldg.
Springer, W. J., Jr., 607 Texarkana Nat'l Bank, Texarkana, Texas.

## Texas City
## Real Estate Board

Active Members, 20; Others, 1.
**President: Orson W. Russel, 715 9th Ave. N.**
**Secretary: Lawrence R. Smith, P.O. Box 1610.**
Amburn, C. O., 616 4th Ave. N.
Bitner, Claud, 422 Oak, La Marque.
Campbell, Roy C., 801 6th St. N.
Chevereze, R. O., 2424 Main, La Marque.
Dorsett, Harry E., 625 5th Ave. N.
Hunter, Margaret E., 507 7th Ave. N.
Johnson, Ernestine, P.O. Box 23, Kemah.
Jones, S. W., Rt. 1, Box 122, Dickinson.
Lawrence, W. S., P.O. Box 1, Kemah.
McQueen, Martin H., 801 6th St. N.
Merkley, J. H., 120 6th St. N.
Nelson, Foster, 509 Oak, La Marque.
Russel, Orson W., 715 9th Ave. N.
Schmitt, Vincent J., 715 9th Ave. N.
Smith, Lawrence M., 617 8th Ave. N.
Stafford, Earl M., 518 9th St. N.
Stamps, Ralph, 618½ 7th Ave. N.
Steed, W. C., 722 5th Ave. N.
Stoneburner, Clarence W., 801 6th St. N.
Wyatt, Earl A., 615 9th Ave. N.

## Tyler
## Real Estate Board

Active Members, 42; Others, 28.
**President: B. M. Smith, 261 Tyles State Bank Bldg.**
**Secretary: Sidney C. Haygood Jr., 222 N. Broadway.**
Acker, Morris, 111 S. College.
Allen, R. D., Lobby Peoples Bank Bldg.
Bailey, O. L., 523 S. Palace.
Bailey, Sam, 523 S. Palace.
Box, Gordon, 222 N. Broadway.
Brogan, J. H. Jr., 208 W. Erwin.
Campbell, Karl, 423 Troup Rd.
Corbin, H. G. Bill, 1425 Troup Rd.
Daughtry, J. O., P.O. Box 51.
Davidson, Dwight, 209 S. Glenwood.
Doggett, E. O., Tanglewood.
Dorbandt, Morris, P.O. Box 975.
Fitzgerald, W. M., Peoples Bank Bldg.
Graham, J. A., New Henderson Hgwy.
Graham, Ralph, 272 Tyler State Bank Bldg.
Graham, Terry, New Henderson Hgwy.
Haygood, S. C. 222 N. Broadway.
Haygood, Sid, 222 N. Broadway.
Haynes, Ses, Lobby Peoples Bank Bldg.
Henderson, Robt. J., 303 N. Glenwood.
Johnston, Jack, 921 Barbara.
Kent, Leon, Neill Bldg.
Kirkpatrick, Max, 402 Peoples Bank Bldg.
Kirkpatrick, G. L., 2409 Sunnybrook.
Lawler, Harold, 427 Troup Rd.
Lucas, Baker, 315 S. Bois d'Arc.
Matiss, Mike, 2202 W. Erwin.
Murray, J. B., 2217 W. Erwin.
Powers, J. G. "Doc", 2611 W. Azalea.
Richardson, J. E.
Rodocker, A. F., 1114 E. 6th.
Sexton, Jim, 340-341 Tyler State Bank Bldg.
Smith, B. M., 261 Tyler State Bank Bldg.
Stevens, L. J., 314 E. Front St.
Story, E. D., Morningside Dr.
Stringer, George, 427 Troup Rd.
Stuteville, E., 2008 Wiley.
Tunnell, Glover, 316 Peoples Bank Bldg.
Turner, Ross C., 1400 Peoples Bank Bldg.
Wade, Ira W., 3105 Chandler Hgwy.
Wilson, T. F., 505 Peoples Bank Bldg.
Womack, W. L., Fair Foundation Bldg.

## Uvalde
## Real Estate Board

Active Members, 11; Others, 8.
**President: John L. Kimble, 212 N. Getty St.**
**Secretary: Wesley N. Campbell, P.O. Box 44.**
Campbell, Wesley N., Box 44.
Carlisle, A. B., 1106 N. Getty St.
Carper, Joe W., 220 N. Getty St.
Garrett, W. B., 222 S. Park St.
Hatch, Mrs. J. D., 323 W. Garden St.
Jones, Miss Fannie, 216 S. Park St.
Keele, J. R., 832 N. Getty St.
Kimble, John L., 212 N. Getty St.
Mahaffey, Grady, 114 N. East St.
Seitz, E. E., 234 W. Oak St.
Taylor, Mrs. Upson, 211 Cummings St.

Specialists in
Farms and Ranches
in Central Texas
**Ben F. Brown**
**Realtor**
Phone 3-7341
**1615 Amicable Bldg.**
**Box 1405**
**WACO**

**Ray Keith Realty Co.**
**REALTORS**
*"Experience Costs No More"*
•Property Management
•Business Property Leases
•Sales •Rentals
•Loans •Appraisals
Suite 212 Wichita Nat'l. Bank Bldg.
Phone 2-1144
WICHITA FALLS, TEXAS

Specialists in Industrial
Business and
Residential Property
*Representing*
*national chains*
**Junius R. Tribe Co.**
2427 Kiesel Ave. Ph. 4-5879
Ogden, Utah

## Velasco

*(Individual Member)*
Jordan, Robert F., 1022 Gulf Blvd.

## Vernon
## Real Estate Board

Active Members, 5.
**President: A. A. Hingst, 1624 Fannin.**
**Secretary: G. O. Griffitts, 1831 Pease St.**
Griffitts, G. O., 1831 Pease St.
Hingst, A. A., 1624 Fannin.
Veteto, George, 1615 Main St.
Veteto, Clayton, 1615 Main St.
Wilson, Durad D. Jr., 1910 Wilbarger St.

## Victoria
## Real Estate Board, Inc.

Active Members, 19; Others, 8.
**President: J. E. McCord, Victoria Nat'l Bank Bldg.**
**Secretary: E. C. Vogt, 508 W. Forrest St.**
Bankston, J. H., 806 E. North.
Boyd, W. C., Victoria Nat'l Bank Bldg.
Brown, Ron, P.O. Box 436.
Dysart, E. J., Victoria Nat'l Bank Bldg.
Edgar, Mrs. Grover D., 207 McFaddin Bldg.
Erwin, C. E., 1406 N. Laurent.
Faupel, C. C., 109 E. Constitution.
Geistman, E. J., Rt. 2, Box 3.
Griffith, H. W., Hallettsville Hgwy.
Harrison, A. R., Victoria Nat'l Bank Bldg.
Hvak, M. L., 503½ N. Main St.
Matchett, J. Henry, 1404 N. Goldman.
McCord, J. E., Victoria Nat'l Bank Bldg.
McCoy, Frank W., 300 Victoria Nat'l Bank Bldg.
Pepper, Claude E., 1704 Mimosa.
Pool, J. P. Jr., 116 E. Constitution.
Steed, M. O., 3802 N. Navarro.
Stiles, David M., 2005 N. Navarro.
Trice, J. R., 1405 N. Main.
Vogt, E. C., 508 W. Forrest.

## Waco
## Real Estate Board, Inc.

Active Members 27; Others, 26.
**President: Hank Corwin, 1219 N. 25th St.**
**Secretary: Lyndon Olson, 904 Liberty Bldg.**
Appell, C. Sam, 2509 Washington.
Barnard Realty Co., 911 Professional Bldg.
Berkman & Wood, 108 N. 5th St.
**BROWN, BEN F., Amicable Bldg.**
Chapman, E. J., 914 Washington
Citizens Nat'l Bank, % Vernon Robertson, 514 Austin.
Corwin-Brazelton Co., 1219 N. 25th St.
Donaldson, George, 3601 Bosque.
Dunnam, E. D., 125 S. 5th St.
Durham, C. K., Amicable Bldg.
First Nat'l Bank, % W. Earl Harrison, Amicable Bldg.
Garland Co., Davis R., 518 Franklin.

**WICHITA FALLS, TEXAS**
CHESTER R. SEALS
*Realtor*
Phone 2-7878 Kemp Hotel Bldg.
Specializing in
Sales and leases of Business
and Industrial property.
Property Managements.
Appraisals.

Greene & Co., Ancel, 707 Washington.
Guthrie Co., S. J., 1701 Austin.
Harrell, J. H., 125 S. 5th St.
Huaco Realty, Geo. O. Herring, 116 N. 25th St.
Humphreys, E. L., 414 Franklin.
Jackson & Barrett, 1704 Austin.
Lockwood, Lee, 1901 Franklin.
Marcell, Mrs. Elizabeth, 1014 Ashleman, Bellmead.
Moore Real Estate, J. D., 1526 Austin.
Nix & Richards, 212 S. 8th St.
Novian, A. P., 115 S. 25th St.
Reliant Realty Co., 903 N. 13th St.
Schwartz, Jake R., Liberty Bldg.
Shannon, John, Liberty Bldg.
Texas Life Insurance Co., 526 Austin Ave.

## Waxahachie

*(Individual Member)*
Seller, J. R. K. (Seller & Shank Rlty. Co.), 204 Citizens Nat'l Bank Bldg.

## Weslaco-Mercedes
## Real Estate Board

Active Members, 10.
**President: H. Raymond Mills, 431 S. Texas Blvd., Weslaco.**
**Secretary: H. W. Wallace Jr., 323 S. Texas Blvd., Weslaco.**
Bauer, Jake, P.O. Box 186, Mercedes.
Condon, Bill, 302 S. Texas Ave., Mercedes.
Davis, P. F., Cortex Hotel Bldg., Weslaco.
Lackland, M. P., Henson Bldg., Weslaco.
Mills, H. Raymond, 431 S. Texas Blvd., Weslaco.
Settles, H. C., 831 Iowa, Mercedes.
Spring, Terence, P.O. Box 872, Weslaco.
Stone, Owen W., Central Office Bldg., Mercedes.
Thomas, R. J., Central Office Bldg., Mercedes.
Wallace, H. W. Jr., 323 S. Texas Blvd., Weslaco.

## West Columbia

*(Individual Member)*
Wright, Robert L., Box W.

## Wichita Falls
## Real Estate Board

Active Members, 39; Others, 21.
**President: D. A. Lundien, Box 1229, 916 9th.**
**Secretary: Mrs. G. L. Remmers, 1705 Dayton.**
Amman & Jordan, Staley Bldg.
Anderson, G. D., Wichita Nat'l Bank Bldg.
Campbell, Jess, Kemp Hotel.
Clement, Wm. H., Burkburnett.
Cone Co., Fred, City Nat'l Bank Bldg.
Dodd, Wm. D., 2213 Taylor.
Ellis, H. G., 2008 11th.
Featherston, Solon R., Hamilton Bldg.
Featherston-Edwards, 720 Lamar.
First Fed. Svgs. & Loan (D. A. Lundien), 916 9th.
Garrison, Nancy, 1027 Harlan.
Glass, Mrs. J. C., 1615 Polk.
Gray, Mrs. H. S., 2405 Berkley.
Gose, S. M., First Nat'l Bank Bldg.
Goldstucker, H. L., P.O. Box 3037.
Gould, Louis H., 1608 Polk.
Hamilton, W. C., City Nat'l Bank Bldg.
Hamilton Investment Co., Hamilton Bldg.
Harvey, Olin H., Radio Bldg.
Hausler & Exum, Wichita Nat'l Bank Bldg.
Hill & Moore, Oil & Gas Bldg.
Jackson, J. L. Jr., City Nat'l Bank Bldg.
Karrenbrock, Homer, City Nat'l Bank Bldg.
**KEITH REALTY CO., Wichita Nat'l Bank Bldg.**
Kolp, Russell, Wichita Falls Nat'l Bank Bldg.
Mooter, Mrs. Francis, 2017 McGregor.
Morris & Dodson, Staley Bldg.
North Texas Fed. Svgs. & Loan Assoc., 810 8th.
Norwood, Mrs. T. A., Hamilton Bldg.
Owen, J. C., 1920 8th.
Phillips, Mrs. Gladys, 1112 Amber.
Seabury, Robt., 3007 Moffett.
**SEALS, CHESTER, Kemp Hotel Bldg.**
Sonnamaker Realty Co., First Nat'l Bank Bldg.
Stacks, Mrs. Lee, 1002 Broad.
Staton & Staton, First Nat'l Bank Bldg.
Wheeler & Kimbrough, 1705 Dayton.
Wigley, C. B., Brown Palace Hotel.
Willis, R. P., City Nat'l Bank Bldg.

# UTAH

American Fork—See Provo.
Bountiful—See Salt Lake City.
Brigham City—See Ogden.
Clearfield—See Ogden.
Holladay—See Salt Lake.
Layton—See Ogden.
Murray—See Salt Lake City.
Orem—See Provo.
Pleasant Grove—See Provo.
Spanish Fork—See Provo.
Springville—See Provo.
Tremonton—See Logan.
Woods Cross—See Salt Lake.

## Logan
## Real Estate Board

Active Members, 12.
**President: Henry B. Johnson, 32 W. 1st N.**
**Secretary: B. J. Ravsten, 62 W. 1st N.**
Bishop, Lenord, Tremonton.
Buntine, Hilda, 15 E. 1st N.
Daines, LaVere, 112 N. Maine.
Hymas, S. L., 62 W. 1st N.
Johnson, Henry B., 32 W. 1st N.
Nielsen, Leo C., 15 E. 1st N.
Paulsen, Willard, 15 E. 1st N.
Ravsten, B. J., 62 W. 1st N.
Reese, A. Lee, 21 E. 4th N.
Richards, Franklin, 15 E. 1st N.

## Ogden
## Board of Realtors

Active Members, 31; Others, 6.
**President: C. Russell Anderson, 2583 Ogden Ave.**
**Secretary: D. Ray Wilkinson, 2467 Kiesel Ave.**
Anderson, C. Russell, 2583 Ogden Ave.
Barber, Allen H., 3608 Washington Blvd.
Barlow, Haven J., 378 N. Main, Layton.
Cook, W. P., 2581 Ogden Ave.
Eisenberg, George W., 2621 Washington Blvd.
**FROERER, FRED SR., 2415 Kiesel Ave.**
Fowles, J. Francis, 2417 Kiesel Ave.
Goddard, John W., 1201 First Sec. Bank Bldg.
Hansen, Baline, 2947 Washington Blvd.
Higley, Edwin M., 150 S. State, Clearfield.
Holley, George V., 2431 Kiesel Ave.
Imhoff, Daniel, 75 N. Main, Clearfield.
Jones, Earl E., 319 24th St.
Mansfield, Burton W., 5421 S. 1900 W. Roy.
Martin, Edward R., 2419 Kiesel Ave.
Miller, J. H., 63 N. Main, Brigham.

"A Home of Your Own — Your Best Investment"
**REALTY-INSURANCE COMPANY**
FRED FROERER, *President*
We Offer a Complete { REAL ESTATE / MORTGAGE LOAN / INSURANCE } Service
2415 Kiesel Avenue, Ogden, Utah Dial 2-7507

Osmond, George V., 229 Washington Blvd.
Petersen, Harold S., 2421 Kiesel Ave.
Petersen, Jessie, 901 Washington Blvd.
Porter, Carl, 2400 Washington Blvd.
Spargo, John, 2469 Washington Blvd.
Stratford, Alfred E., 310 Kiesel Bldg.
Taylor, L. S., 2627 Washington Blvd.
Taylor, Thomas, 2856 Washington Blvd.
Tice, Bud, 175 S. Main, Layton.
Torgeson, Carl E., 2434 Kiesel Ave.
Tribe, Harold L., 548 24th St.
**TRIBE, JUNIUS R. T., 2427 Kiesel Ave.**
Webber, John U., 3100 Washington Blvd.
**WELKER, LUBIN A., 2376 Kiesel Ave.**
Wilkinson, D. Ray, 2467 Kiesel Ave.

## Provo Real Estate Board

Active Members, 18.
**President: Gregory E. Austin, 24 N. First W.**
**Secretary: Eva J. Tree, 48 N. University Ave.**
Anderson, Oscar S., 777 N. State, Orem.
Atwood, L. M., 383 S. Main, Pleasant Grove.
Austin, Gregory E., 24 N. First W.
Brown, Denzil A., 236 W. Center.
Brown, Paul A., 294 N. University Ave.
Bushnell, Dan D., 188 E. Center.
Clegg, Luke, 161 W. First S.
Halm, Ralph, 41 W. First N.
Harding, Wilbur, 65 W. Main, American Fork.
Harrison, Milton, 154 S. Main, Springville.
McClintock, Gretchen, 383 N. State, Orem.
Mitchell, C. R., 29 N. Main, Spanish Fork.
Parry, William, 274 S. Main, Springville.
Payne, Afton, 59 E. Center.
Rowan, Charles, 176 W. Center.
Stein, J. Edwin, 47 N. University Ave.
Sumsion, Fred, 67 E. Center.
Taylor, Weston, 228 N. University Ave.

## Salt Lake Real Estate Board

Active Members, 122.
**President: Melvin L. Woodbury, 111 E. South Temple.**
**Executive Vice-President: B. A. Weight, 454 E. 3rd. S.**
Ackerson Realty, 415 S. 2nd E.
Action Realty & Const. Co., 429 S. Main, Bountiful.
Alder-Wallace, Inc., 161 S. State St.
Alta Realty Co., 712 E. 27th S.
American Housing Corp., 121 E. 3rd S.
Amundsen Realty, 1257 E. 21st S.
Ashton, Dave, 377 E. 3rd S.
Ashton, Edward M., Kearns Bldg.
Backman, Gus P., 207 S. Main St.
Badger Realty Co., 34 W. 2nd So.
Barber, Allen H., 52 S. Main, Bountiful.
Barlow, Lloyd J., 49 E. Center, Bountiful.
Bee Hive Realty Co., 424-25 Atlas Bldg.
Beneficial Realty Co., 1008 Boston Bldg.
Beneficial Life Insurance, Beneficial Life Bldg.
**BETTILYON'S, 201 E. 3rd S.**
Bitner Realty Co., 68 E. 7th S.
Bountiful Realty Co., 175 S. Main St., Bountiful.
Bowman, Ned. J., 10 W. 2nd S.
Bradford Realty, 329 E. 4th S.
Bradshaw, Clyde Realty Co., 1530 S. State St.
Brockbank, Alan E., Inc., 428 E. 2nd S.
Brockbank Realty, 3400 S. Highland Dr.
Builder's Realty Inc., 565 E. 21st S.
Capson Investment, 217 E. 3rd S.
Carman Realty C., 675 E. 9th S.
Carroll Realty Inc. 222 E. First S.
Chapman Realty, 26 E. 21st S.
Cheney, Orval, 1813 Downington Ave.
Christensen Realty, 1247 Wilmington Ave.
Clawson, Douglas R., 1057 S. 11th E.
Commercial Realty Co., 587 11th Ave.
Cook Realty Co., 11 E. 1st S.
Coombs Realty Co., 2315 Highland Dr.
Crawford Realty Co., 5558 S. State.
Crofts Realty & Ins. Co., 218½ S. Main St.
Curtis, Burt L., 235 S. Main.
Dependable Realty, 326 S. 3rd E.
Dixon Investment Co., 1334 Michigan Ave.
Dowell-Wilkinson & Co., 456 S. Main.
Doxey-Layton, 25 S. 5th E.
Draper, Don & Associates, 1120 Newhouse Bldg.
First Security Bank, 355 S. Main St.
Fletcher-Lucas Investment Co., 36 W. 2nd S.
Froyd, Glen, 66 N. Main St., Cedar City.
Gaddis Investment Co., 337 S. Main St.
Garff Realty Co., 125 E. 3rd S.
Gile, Wendell, Continental Bank, 200 S. Main.
Greenwood Realty Co., 2837 Highland Dr.
Gunderson Bros., Inc., 3271 Highland Dr.
Hansen Homes, Inc., 5010 Marilyn Dr.
Hardy Realty Co., 2340 S. 5th E.
Hardy, Wm. G., 1869 Hillcrest Ave.
Harmer, Earl W., 1177 Yale Ave.
Harris, Layton Realty Co., 1719 S. Main.
Hill, Roy, 235 E. 3rd S.
Hogle Investment Co., 134 S. Main St.
Holmes, Edward J., 2350 Oakhill Dr.
Holt Realty Co., 323 E. 2nd S.
Home & Garden, 40 S. Main St.
Homes, Inc., 898 S. 9th E.
Industrial R. E. & Finance, 456 E. 9th S.
Inland Inc., Realtors, 2412 Highland Dr.


**OGDEN, UTAH**

Real Estate Brokerage
Farm Lands — Ranches
&
Business Properties
Investments

★

WELKER'S
— INC. —
2376 KIESEL AVE.


Irvine Realty Co., 314 Brooks Arcade Bldg.
Kalm, S. M. & Son, 58 E. 4th S.
Keys Realty Co., 15 Exchange Pl.
Keyser, A. Realty & Ins. Co., 912 Walker Bank.
Kiepe-LeCheminant Realtors, 301 Felt Bldg.
Knight Realty Co., 758 S. Main.
Knowlton Realty Co., 971 E. 21st S.
Larsen Investment Co., 45 N. Main, Bountiful.
Lake View Realty, 3341 S. State.
Lewis, C. Ed., 117 E. 3rd S.
Loll, Max, Rm. 202, Pacific Nat'l Bldg.
Lund, Art Realty, RFD 2, Box 298, Sandy.
Main Realty Co., 169 E. 3rd S.
Mallory Investment Co., 400 Ut. Sav. & Tr. Bldg.
Mault Realty & Con. Co., 44 W. 21st S.
McGuire Realty Co., 1539 S. Main.
Miller & Viele, 16 Exchange Pl.
Mooney Real Estate, 377 E. 3rd S.
Nate Realty Co., 48 S. 4th E.
Nichal, J. R., 1710 E. 4800 S.
Pattee Realty & Inv. Co., 201 Pacific Nat'l Bldg.
Petroleum Marketing Properties Co., 345 S. State.


**Complete Real Estate Service**
**Residential — Industrial**
**Commercial**
General Contracting
Mortgage Loans
All Types of Insurance
Member Society of Industrial Realtors

Bettilyon's INC. 1911
REALTORS
**201 E. 3rd So. Salt Lake City, Utah**


Prudential Federal Sav. & Loan, 125 S. Main.
Real Estate Sales Corp., 1355 S. Main.
Rich-Jerman, 2507 S. State.
Rideout Realty Co., 25 W. 1st S.
S. L. Real Estate & Inv. Co., 235 E. 3rd S.
Security Title Co., 45 E. 4th S.
Service Realty Co., 2007 McClelland.
Shamrock Realty Co., 1962 S. 11th E.
Shaw, Inc., 209 E. 3rd S.
Smith Realty, 1399 E. 21st S.
Solomon, C. Francis Jr., 19 West S. Temple St.
Southeast Inc., 2680 S. 20th E.
Spilsbury, Floyd, 1066 S. 15th E.
Sproul Realty Co., 234 E. 2nd S.
State Realty, 4721 Holladay Blvd., Holladay.
Stewart Realty Co., 2051 E. 48th S.
Strong Realty Co., 1592 Stratford Ave.
Taylor-Gardner, 115 E. First St.
Taylor-Wright Co., Realtors, 85 E. 7th S.
Thalmann Real Estate & Ins. Co., 1533 Downington.
Thayne & Co., 1236 E. 21st S.
Thompson-Wilkinson, Inc., 240 S. 2nd E.
Title Insurance, 248 S. Main St.
Toronto & Co., 215 Atlas Bldg.
Tracy-Collins Trust Co., 151 S. Main St.
Tucker Realty, 62 E. 21st S.
Union Trust Co., 2 E. 3rd S.
Utah Real. & Con. Co., 5913½ Utahna Murray Dr., Murray.
Walker Bank & Trust Co., Walker Bank Bldg.
Western R. E. & Ins. Co., 219 S. State.
Wicks, E. B. Co., 77 S. State St.
Wright-Wirthlin Co., 408 S. State.
Wood Real. Co., 248 S. Main, Rm. 208.
Woodbury Corp., 111 East S. Temple.
Woods Cross Realty Co., 426 W. 5th S., Woods Cross.
Zion's Realty Co., 242 S. 2nd E.
Zion's Securities Corp., 19 W. S. Temple.


**BURLINGTON, VERMONT**
Specialists in Commercial & Industrial Properties
**POMERLEAU REAL ESTATE COMPANY**
TONY POMERLEAU, *Prop.*
**Church & College Sts.** **Phone 2-0890 — 2-0736**


## VERMONT

Arlington—See Vermont State.
Barre—See Vermont State.
Barton—See Vermont State.
Bellow Falls—See Vermont State.
Bellows Falls—See Southeastern Vermont.
Bennington—See Vermont.
Bradford—See Vermont State.
Brandon—See Vermont State.
Brandon—See Rutland County.
Brattleboro—See Southeastern Vermont.
Brattleboro—See Vermont State.
Burlington—See Chittenden Co., Vermont.
Castleton—See Rutland County.
Castleton—See Vermont State.
Chester—See Southeastern Vermont, Vermont State.
Colchester—See Vermont State.
Colchester—See Chittenden County.
Cuttingsville—See Vermont State.
Essex Junction—See Vermont State.
Essex Junction—See Chittenden County.
Fair Haven—See Rutland County.
Ludlow—See Vermont.
Lyndonville—See Vermont State.
Malletts Bay—See Vermont State.
Manchester—See Vermont State.
Montpelier—See Vermont.
North Clarendon—See Rutland County.
North Clarendon—See Vermont State.
Norwich—See Vermont.
Pittsford—See Rutland County also Vermont State.
Proctor—See Vermont State.
Putney—See Vermont State.
Putney—See Southeastern Vermont.
Randolph—See Vermont.
Rutland—See Vermont State.
Shrewsbury—See Rutland County.
Stowe—See Vermont State.
St. Johnsbury—See Vermont.
Springfield—See Vermont State.
Springfield—See Southeastern Vermont.
Wells River—See Vermont.
Weston—See Southeastern Vermont.
Weston—See Vermont State.
White River Junction—See Vermont State.
White River Junction—See Southeastern Vermont.
Wilmington—See Vermont State.
Wilmington—See Southeastern Vermont.
Windsor—See Southeastern Vermont, Vermont State.
Woodstock—See Southeastern Vermont, Vermont State.

## Chittenden County Board of Realtors

Active Members, 21; Others, 10.
**President Francis W. Brown, 20 Ivy Lane, Burlington.**
**Secretary: Joseph F. Cross, 117 Saratoga Ave., Burlington.**
Brown, Francis W., 20 Ivy Lane, Burlington.
Chausse, Maurice, 138 Church St., Burlington.
Cleveland, Walter E., 226 Spear St., Burlington.
Cross, Joseph F., 117 Saratoga Ave., Burlington.
**HAUCK, GEO. K., 199 College St., Burlington.**
Kerr, Arlington S., 7 Ivy Lane, Burlington.
Lanzette, Salvatore J., 402 North Ave., Burlington.
Lauzon, Robert W., 7 Hickok Pl., Burlington.
Miner, W. R., Colchester.
Munson, Walter C., Colchester.
Nichols, Guy W., Colchester.
**POMERLEAU, ANTONIO, 1276 North Ave., Burlington.**
Rotunda, Thomas, Essex Junction.
Russell, A. Robert Jr., 289 S. Winooski Ave., Burlington.
Russell, Alfred R., 289 S. Winooski Ave., Burlington.
Smith, Ernest B., 217 College St., Burlington.
Smith, H. Marshall, Colchester.
Smyle, Walter J., 138 Ferguson Ave., Burlington.
Traill, John B., 125 Bank St., Burlington.
Wilcox, Morris B., 152 Lyman Ave., Burlington.
Willey, Giles, Essex Junction.

## Rutland County Board of Realtors

Active Members, 23; Others, 1.
**President: Maurice E. Walbridge, 41½ Merchants Row, Rutland.**
**Secretary: F. C. Thomas, Proctor.**
Aldrich, Lloyd E., 65 Litchfield Ave., Rutland.
Andrews, C. M., 7 Newton Ave., Rutland.
Appel, Leonard, 56½ Merchants Row, Rutland.
Barney, J. R., 50 Prospect St., Rutland.
Braislin, Edward, 2 Nickwackett St., Rutland.
Bove, Joseph C., Grove St., Rutland.
Chellis, Dwight, 20 West St., Rutland.
Edson, Elroy, 18½ Center St., Brandon.
Ferguson, Margaret, 56½ Merchants Row, Rutland.
Field, Fred III, 108 Merchants Row, Rutland.
Fox, Robert, 14 Charles St., Rutland.
Harte, William, Main St., Castleton.
Healey, Dan, 90 Merchants Row, Rutland.
Marro, James, 31 N. Main St., Rutland.
McDermott, John B., 148½ N. Main St., Fair Haven.
Merrill, Leon, 32 Wales St., Rutland.
Morse, Cleo, North Clarendon.
Roberts, Theodore, 56½ Merchants Row, Rutland.
Smith, Willard, Shrewsbury.
Spaulding, Louise, 8 Harvard St., Rutland.
Tennien, Jerome, Pittsford.
Thomas, F. C., Proctor.
Walbridge, Maurice E., 41½ Merchants Row.


**Geo. K. Hauck Agency**

- Appraisals
- Commercial, Residential and Lake Shore Properties
- Mortgage Correspondents

**199 College St. Ph. 4-4571**
**BURLINGTON, VERMONT**


## Southeastern Vermont Board of Realtors

Active Members, 22; Others, 4.
**President: Norman C. Robinson, 70 Western Ave., Brattleboro.**
**Secretary: Jean Wilcox, Weston.**
Allen, Dorr W., 30 Walnut St., Brattleboro.
Bailey, Herbert L., Depot Rd., Putney.
**BUTLER, MARGARET W., 6 River St., Springfield.**


**SPRINGFIELD**
For Complete
Real Estate Service
see
**Margaret W. Butler**
**6 River Street**
**Springfield, Vt.**



**THE ESTEYS,—REALTORS**
PAUL C. ESTEY RUTH H. ESTEY
Complete Real Estate Service in Southeastern Vermont
**3 Eaton Place** **Alpine 4-4720**
**BRATTLEBORO, VT.**

**ARLINGTON REALTY CO.,**
INCORPORATED
*ARLINGTON, VA.*
*Specializing in Virginia Properties for the Nation's Capitol!*
Competent Sales Staff
Comprehensive Loan Department
Property Management — Insurance
JA-7-9300 — 2212 Wilson Blvd.
ARLINGTON, VA.

*There's A Home For You In*
**NORTHERN VIRGINIA**
IMMEDIATE VICINITY OF WASHINGTON, D. C.
*Write For Descriptive Literature*
Many Models, Price Ranges & Locations To Choose From
"The World's Largest Builder of Brick Homes"
1915—40th Anniversary—1955
*M. T. Broyhill & Sons Corp.*
4624 Lee Highway
Arlington, Va. Jackson 4-1300

**McLEAN, VIRGINIA**
Specializing in Fairfax County properties—town, country homes, estates, farms, lots, acreages.
**Mrs. Wm. H. Laughlin**
**Realtor**
Elmwood 6-4161

**DAVID R. NIMMER**
Maj. Gen. USMC, *Retired*
Property Management
Mortgage Loans — Insurance
Sales — Rentals
*Complete Real Estate Service*
VIRGINIA — MARYLAND
DISTRICT OF COLUMBIA
108 North Patrick Street
ALEXANDRIA, VA.
OV 3-6413 OV 3-1275

***SOUTHEASTERN VERMONT (Cont.)***

Butler, Wayne L., 168 Western Ave., Brattleboro.
Clendaniel, George, Woodstock.
Conn, John, 127 Main St., Brattleboro.
Davry, Ruth C., Box 153, Woodstock.
ESTEY, PAUL G., 3 Eaton Pl., Brattleboro.
ESTEY, RUTH H., 3 Eaton Pl., Brattleboro.
Ferriter, James P., 25 Spruce St., Brattleboro.
Hadley, Walter, 14 Square, Bellows Falls.
Johnson, Carl L., 82 Western Ave., Brattleboro.
Malcolm, Mrs. P. E. D., Chester.
McTighe, Hazel, Box 239, Brattleboro.
Parker, Carl, 57 Square, Bellows Falls.
Perkins, Charles, 71 Western Ave., Brattleboro.
Philbrick, Fran, Green Hill Pkwy., Brattleboro.
Robinson, Norman, 70 Western Ave., Brattleboro.
Stoddard, Hilda Russell, Windsor.
Whittemore, Lucy, Wilmington.
Willcox, Jean, Weston.
Young, William, Box 409, White River Jct.

## Vermont State Board of Realtors

Active Members, 77; Others, 11.
**President: Walter C. Munson, Colchester.**
**Secretary: Letha N. Chamberlin, 3 Main St., Wells River.**

Aldrich, Lloyd E., 98 Merchants Row, Rutland.
Andrews, Charles M., 7 Newton Ave., Rutland.
Bailey, Herbert L., Depot Rd., Putney.
Barney, John A., 50 Prospect St., Rutland.
Bove, Joseph, West Rutland.
Braislin, Edward G., 2 Nickwackett St., Rutland.
Brooks, H. Stanwood, 22 Mt. Pleasant St., St. Johnsbury.
Brown, Francis W., 20 Ivy Lane, Burlington.
Butler, Margaret W., 6 River St., Springfield.
Butler, Wayne L., 168 Western Ave., Brattleboro.
Chamberlin, Letha N., 3 Main St., Wells River.
Chamberlin, Lewis W., 3 Main St., Wells River.
Chausse, Maurice, 138 Church St., Burlington.
Chellis, Dwight F., 30 West St., Rutland.
Clendaniel, George, Woodstock.
Cleveland, Walter E., 226 Spruce St., Burlington.
Cole, W. Gilbert, Bradford.
Cross, Joseph F., 117 Saratoga Ave., Burlington.
Curtis, Orville A., Randolph.
Davry, Ruth C., Box 153, Woodstock.
Dindo, Guy J., 36 Tremont St., Barre.
Dow, A. B., 24 Federal St., St. Johnsbury.
Edson, Elroy B., Brandon.
Emerson, Dorothy, Barton.
Estey, Paul C., 3 Eaton Pl., Brattleboro.
Estey, Ruth H., 3 Eaton Pl., Brattleboro.
Ferguson, Margaret R., 56½ Merchants Row, Rutland.
Ferriter, James P., 25 Spruce St., Brattleboro.
Field, Fred A., 108 Merchants Row, Rutland.
Fox, Robert W., 14 Charles St., Burlington.
Gelineau, Robert L., 8 Charles St., Burlington.
Gingras, George, Montpelier.
Griffin, Franklin, Stowe.
Hadley, Walter, 14 Square, Bellows Falls.
Hart, William H., Castleton.
Hauck, George K., 199 College St., Burlington.
Higgins, Howard H., 78 Railroad St., St. Johnsbury.
Hills, Clarence, Norwich.
Immen, Burton, Arlington.
Johnson, Carl L., 82 Western Ave., Brattleboro.
Kenyon, Tracy, 407 Main St., Bennington.
Kerr, Arlington S., 7 Ivy Lane, Burlington.
Lanzetta, Salvatore J., 402 North Ave., Burlington.
Malcolm, Jeanne, Chester.
Markey, George, Manchester.
Mattison, Truman, Bennington.
McTighe, Hazel, Box 239, Brattleboro.
Merrill, Leon L., 32 West St., Rutland.
Miner, W. R., Colchester.
Morro, James C., N. Main St., Rutland.
Morse, Cleo D., North Clarendon.
Munson, Walter C., Colchester.
Nichols, Guy W., Malletts Bay.
Parker, Carl, 57 Square, Bellows Falls.
Perkins, Charles H., 71 Western Ave., Brattleboro.
Philbrook, Frank, Green Hill Parkway, Brattleboro.
Robinson, Norman C., 70 Western Ave., Brattleboro.
Rotunda, Thomas, Essex Junction.
Russell, Alfred R., 289 S. Winooski Ave., Burlington.
Searl, Clyde, Ludlow.
Shonvo, Lewis D., Lyndonville.
Smith, Ernest B., 217 College St., Burlington.
Smith, H. Marshall, Colchester.
Smith, Willard H., Cuttingsville.
Spaulding, Louise M., 50 E. Center St., Rutland.
Stoddard, Hilda R., 149 S. Main St., Windsor.
Tennien, Jerome F., Pittsford.
Thomas, F. C., Main St., Proctor.
Tilson, Harry, Randolph.
Traill, John E.,125 Bank St., Burlington.
Walbridge, Maurice, 41½ Merchants Row, Rutland.
Whittemore, Lucy A., Wilmington.
Wilcox, Genevieve J., Weston.
Wilcox, Morris R., 139 Main St., Burlington.
Willey, Giles, Essex Junction.
Wills, Harry, Bennington.
Young, William, Box 409, White River Junction.

# VIRGINIA

Annandale—See Alexandria-Arlington-Fairfax.
Arlington—See Alexandria-Arlington-Fairfax.
Arlington—See Prince William-Stafford.
Bellair—See Charlotteville.
Blacksburg—See Montgomery-Radford.
Cambria—See Montgomery-Radford.
Castleton—See Piedmont.
Chesapeake Beach—See Norfolk.
Christiansburg—See Montgomery-Radford.
Colonial Heights—See Petersburg.
Culpeper—See Piedmont.
Denbigh—See Newport News-Warwick.
Fairfield—See R.E. of Richmond.
Falls Church—See Alexandria-Arlington-Fairfax.
Fentress—See Norfolk-Portsmouth.
Hampton—See Newport News-Warwick.
Harrisonburg—See Staunton & Augusta.
Herndon—See Alexandria-Arlington-Fairfax.
Keene—See Charlottesville.
Leesburg—See Fauquier-Loudoun.
Manassas—See Prince William-Stafford.
McLean—See Alexandria-Arlington-Fairfax.
Merrifield—See Alexandria-Arlington-Fairfax.
Middleburg—See Fauquier-Loudoun.
Oceana—See Virginia Beach.
Orange—See Piedmont.
Quantico—See Prince William-Stafford.
Salem—See Roanoke.
Springfield—See Alexandria-Arlington-Fairfax.
Stafford—See Prince William-Stafford.
Verona—See Staunton-Augusta County.
Virginia Beach—See Norfolk.
Warrenton—See Fauquier-Loudoun.
Washington—See Piedmont.
Washington, D.C.—See Alexandria-Arlington-Fairfax.

**Abingdon**
***(Individual Members)***
Booher, A. T.
Latture, John H., 129 College St.

**Accomac**
***(Individual Member)***
Jones, John Fenton.

**Altavista**
***(Individual Member)***
Arthur, W. Barney, Main St.

## Alexandria-Arlington-Fairfax Real Estate Board, Inc.

Active Members, 115; Others, 29.
**President: Henry A. Florance, 2212 Wilson Blvd., Arlington.**
**Secretary: Julian F. Chauncey, 1710 Mt. Vernon Ave., Alexandria.**

Arfax Realty, 706 S. Washington St., Falls Church.
Arledge Real Estate Corp., 2533 Wilson Blvd., Arlington.
**ARLINGTON REALTY CO. INC., 2212 Wilson Blvd., Arlington.**
Barrett Inc., "Eddie," 105 S. Washington St., Alexandria.
Bassett, Dick, 2023 N. Glebe Rd., Arlington.
Benoit, J. H., 5872 N. Washington Blvd., Arlington.
Better Homes Realty, 409 S. Glebe Rd., Arlington.
Beuchert Co., John T., 1609 Duke St., Alexandria.
Bonded Realty Inc., 815 S. Washington St., Falls Church.
Brant Co. Inc., 6878 Lee Hgwy., Arlington.
Briggs, Edward R., 4751 Lee Hgwy., Arlington.
Brooks Realty Co., 311 S. Washington St., Alexandria.
**BROYHILL & SONS, M. T., 4624 Lee Hgwy., Arlington.**

*State Wide Real Estate Service*
**JOSEPH W. SEAY COMPANY**
VIRGINIA HOMES AND FARMS
Property Management
113 West Broad Street
FALLS CHURCH, VIRGINIA
JOSEPH W. SEAY, *Realtor*

Brumback, Keith D., 2235 N. Upton St., Arlington.
Buchanan Inc., J. Wesley, Radio Bldg., Arlington.
Canney Real Estate, John, R.F.D. 1, Herndon.
Canton, Blanche S., 619 Belle View Blvd., Alexandria.
Carter, John Hill Jr., 917 Prince St., Alexandria.
Chatel, J. C., 2106 Mt. Vernon Ave., Alexandria.
Chauncey Realty Corp., 1710 Mt. Vernon Ave., Alexandria.
Church, M. E., 115 W. Broad St., Falls Church.
Clarke, F. W., 112 N. St. Asaph St., Alexandria.
Clever Co. Inc., C. W., 1123 N. Irving St., Arlington.
Cohen Co., Albert H., 1042 N. Irving St., Arlington.
Colonial Realty Co., 1704 N. Rhodes St., Arlington.
Cunningham, Jos. F., 246 N. Washington St., Falls Church.
Davies, Frank V., 836 S. Highland St., Arlington.
Davis, Bernice Carter, 301 W. Boulevard Dr., Alexandria.
Deming, Jos. B., 1027 N. Glebe Rd., Arlington.
Dillon Land Co., 1114 Hillwood Ave., Falls Church.
Duncan, Bob, 322 S. Washington St., Alexandria.
Duncan Co., Ebner R., 916 Prince St., Alexandria.
Duncan, James M. Jr., 120 N. Columbus St., Alexandria.
Enzor Realty Co., 3501 N. Washington Blvd., Arlington.
Falls Church Realty Co., 916 W. Broad St., Falls Church.
Fox Realty & Insurance, 4683 King St., Alexandria.
George, Fred J., 2173 N. Glebe Rd., Arlington.
Gosnell & Sons, Fred A., 1408 N. Jefferson St., Arlington.
Graham & Ogden Inc., 803 King St., Alexanndria.
Green Co., George Mason, 2039 Wilson Blvd., Arlington.
Groom Realty, J. Fuller, Rm. 208, Radio Bldg., Arlington.
Hailey, C. M., 126 E. Broad St., Falls Church.
Hanowell Co., C. L., 6819 Lee Hgwy., Arlington.
Hicks Realty Co., 3706 Mt. Vernon Ave., Alexandria.
Hoge, W. S. III, 2206 Wilson Blvd., Arlington.
Holden & Co., 106 N. St. Asaph St., Alexandria.
Holley Realty, 5800 Lee Hgwy., Arlington.
Hooff Inc., Charles R., 1707 Duke St., Alexandria.
Hubbard Realty Co., Merrifield.
Insurance & Realty Associates Inc., Arlington Trust Bldg., Arlington.
Jefferson Realty Co., 2204 Wilson Blvd., Arlington.
Kagan Co. Inc., 1515 N. Courthouse Rd., Arlington.
Kane Inc., R. L., 311 S. Washington St., Alexandria.
Kelley, C. D., 1530 N. Longfellow St., Arlington.
King, L. McGee, 6040 Wilson Blvd., Arlington.
Kirk Bros. Inc., 500 King St., Alexandria.
Lamborn, Romye, 1601 S. Arlington Ridge Rd., Arlington.
Lamond, A. Slater, 917 Prince St., Alexandria.
**LAUGHLIN, MRS. WM. H., McLean.**
Lindsey, Mac, 75 N. Glebe Rd., Arlington.
Lupton, Cecil B., 1134 N. Hudson, Arlington.
Luria Bros. Inc., 2300 Wilson Blvd., Arlington.
Lynch Bros. Inc., Springfield.
Lyon Inc., P.O. Box 283, Arlington.
MacPherson &Morris, Rm. 508, Radio Bldg., Arlington.
Magruder, J. Maynard, 2525 Wilson Blvd., Arlington.
Magruder Co., Thos. G., 2053 Wilson Blvd., Arlington.
Maize, Jack G., 121 S. Royal St., Alexandria.
Malcolm, F. E., 4823 N. First St., Arlington. Alexandria.
Manning, M. J., 2401 Mt. Vernon Ave., Alexandria.
Marcum Realty, V. L., 2780 S. Randolph St., Arlington.
McCay & McCay Inc., McLean.
McClaine Properties Inc., 2100 Wilson Blvd., Arlington.
McCollum, W. W. Inc., 2020 N. 15th St., Arlington.
Mensh & Co., Sidney Z., 1613 I St. N.W., Washington, D.C.
Metzler, Cuvier A., 3811 Lee Hgwy., Arlington.
Milkey Realty Co., 704 N. Glebe Rd., Arlington.
Morris, Henry C., 2301 S. Arlington Ridge Rd., Arlington.
Murphy & Snell Properties, 415 S. Glebe Rd., Arlington.
**NIMMER, DAVID R., 108 N. Patrick St., Alexandria.**
Olmi Realty Co., 601 Belle View Blvd., Alexandria.
Parker, Smith & Donnell, 2028 N. 16th St., Arlington.
Parramore, W. P., 2053 Wilson Blvd., Arlington.
Pomponio Realty Inc., 2222 Wilson Blvd., Arlington.
Price, J. Lee, 2303 S. Arlington Ridge Rd., Arlington.
Pulman Inc., Charles D., 817 King St., Alexandria.
Ragalie, Daniel E., 758 S. 23rd St., Arlington.
Real Estate Service Inc., 4763 Lee Hgwy., Arlington.
Realty Investment Corp., 2317 Wilson Blvd., Arlington.
Reeves, George T., 6826 Le Hgwy., Arlington.

**Wright Realty, Inc.**
Carroll Wright — Edward B. Wright
Specializing in Northern Virginia Properties
Residential Sales — Commercial Properties
All types of Real Estate Appraisals
1 North Glebe Rd. Jackson 2-4800
ARLINGTON, VA.

Reynolds Co., Walter R., 3209 Columbia Pike, Arlington.
Robbins, Routh Real Estate Corp., 1713 King St., Alexandria.
Rohman, Waltarene, 3210 N. Abingdon St., Arlington.
Rowland Co., Stanley R., 118 E. Broad St., Falls Church.
Rucker, George H. Co., 1403 N. Courthouse Rd., Arlington.
Schnider, Fred, 701 N. Wayne St., Arlington.
**SEAV, JOSEPH W. CO., 113 W. Broad St., Falls Church.**
Shannon & Luchs Co. Inc., 2055 Wilson Blvd., Arlington.
Shipley, Frank F., 6763 N. 25th St., Falls Church.
Smith Realty, Al., 2427 Mt. Vernon Ave., Alexandria.
Smith, B. M., 2408 Columbia Pike, Alexandria.
Smith, Charles W., 1123 N. Irving St., Arlington.
Snyder Corp., 122 S. Patrick St., Alexandria.
Sullivan, George E., 955 N. Monroe St., Arlington.
Thompson Real Estate, Lyn, 4711 Lee Hgwy., Arlington.
Uhler & Co., P.O. Box 1, Annandale.
Walker & King, Fairfax.
Walters Co., Arthur L., 2419 Wilson Blvd., Arlington.
Walters, George W., 119 S. Royal St., Alexandria.
Washington & Kane Inc., 1615 King St., Alexandria.
Westenberger, F. E., 2062 . . . 14th St., Arlington.
Whitton & Schreiner Inc., 113 N. St. Asaph St., Alexandria.
Wilcher, Talmadge S., 1057 N. Glebe Rd., Arlington.
Wright & Blackman Inc., Rm. 202, 955 N. Monroe St., Arlington.
**WRIGHT REALTY INC., 1 N. Glebe Rd., Arlington.**
Yeonas Realty, 2313 Wilson Blvd., Arlington.

### Ashland
*(Individual Member)*
Blair, Charles J., 116 Thompson St., (Cox & Blair).

### Bedford
*(Individual Member)*
Claytor, A. B., 108 E. Main St.

### Berryville
*(Individual Member)*
Berlin, Edward P., 5 W. Main St.

### Blackstone
*(Individual Member)*
Vaughan, J. Hodges Jr., P.O. Box 169.

### Bon Air
*(Individual Member)*
Hopkins, O. L.

### Bowling Green
*(Individual Member)*
Dunnington, H. P. (Borkey & Dunnington).

### Boyce
*(Individual Members)*
Johnston, Ewart.
Watkins, W. Bell Jr.

## Bristol Board of Realtors
**Active Members, 18; Others, 4.**
**President: Simon V. Johnson, 524 Cumberland St.**
**Secretary: R. Dalton Musick, %Allied Agcy. Inc.**
Davis, H. F., Snyder Bldg.
Dorton, Chas. W., 5th St.
Dougherty, Jim, 206 Central Bldg.
Helms, Geo. D., Central Bldg., 6th St.
Hicks, R. J., 6th St.
Johnson, Simon V., 524 Cumberland St.
Jones, Robert A., 510 Shelby St.
King, Arthur, 510 Shelby St.
Lowry, Charles J., 524 Cumberland St.
Moore, C. P. Jr., 38 Piedmont St.
Moretz, D. L., 1801 State St.
Mullins, Luther, 21 6th St.
Musick, R. Dalton, Cumberland St.
Riley, A. L., 502 State St.
Rockett, C. M. Sr., 17 5th St.
Rockett, Craig Jr., 17 5th St.
Shipley, Robert L., 252 Central Bldg.
Wilkerson, S. L., 524 Cumberland St.

**VIRGINIA HOMES**
Write for free catalogue and brochures of Town, Suburban and Country properties for sale
*Brokers Protected*
ROY WHEELER REALTY COMPANY
CHARLOTTESVILLE, VA.
503 E. MAIN ST., Dial 2-8131

## Chartlottesville Real Estate Board
Active Members, 27.
**President: Mrs. Polly P. McGavock, 216 3rd St. N.E.**
**Secretary: Joel M. Cochran, 601 E. Market St.**
Barkley, George H., Barkley Bldg., Court Sq.
Bogert, T. L., 214 5th St. N.E.
Charlie, Lloyd W., P.O. Box 470.
Cochran, Joel M., 601 E. Market St.
Cropp, Wilson, Medical Arts Bldg.
Dirickson, C. Forman, 410 E. Jefferson St.
Doherty, Frank J., 116 Nat'l Bank Bldg.
Gordon, John B., Court Sq.
Hanckel, William N., Keene.
Harris, F. L., 115 E. Main St.
Holsinger, Ralph W., 1000 W. Main St.
Lee, Edwin G. Jr., 307 E. Market St.
Marshall, Forrest R., 415 Park St.
Maupin, G. N., 606 E. Jefferson St.
McClung, William A., Bellair.
**McGAVOCK, MRS. POLLY P., 216 3rd St.**
Michael, Harry H., 219 5th St. N.E.
Miller, Ben Minor, 401 E. High St.
Montague, Percy III, 401 E. High St.
Muir, Mrs. Peter, 2028 Barracks Rd.
Parsons, Mrs. Beverly F., 216 3rd St. N.E.
Stevens, Edward B., Monticello Hotel Bldg.
STEVENS, WILLIAM T. (Stevens & Co.), Monticello Hotel Bldg.
Waite, Harrison III, 401 E. High St.
Wheeler, Ernest, 503 E. Main St.
Wheeler, Harry, 405 E. Market St.
**WHEELER, ROY (Roy Wheeler Realty Co.), 503 E. Main St.**

### Chatham
*(Individual Member)*
Oliver, S. T. Kent.

### Clayville
*(Individual Member)*
Knabe, C. Mason.

**VIRGINIA**
HOMES & FARMS
ESTATES & PLANTATIONS
STORE SALES & LEASES
RESEARCH & INDUSTRY SITES
**STEVENS & COMPANY**
Monticello Hotel Bldg.
Charlottesville • Virginia

**Own a Home in Virginia**
*Preferably Albemarle County*
**POLLY P. McGAVOCK**
REALTOR
City and Country Property
Business Opportunities
*Specialist in*
*Fine Estates and Productive Farms*
Phone 2-7178 Cable: Polmac
Charlottesville, Va.
*Associates:*
BEVERLEY F. PARSONS
WILLIAM A. FORSTBAUER

## Danville Real Estate Exchange
Active Members, 10.
**President: Jack Lavinder (J. D. Ley Inc.), 116 S. Market St.**
**Secretary, Claude H. Martin Jr., 812 Masonic Temple Bldg.**
Bendall, John R. (John R. Bendall & Co.), Masonic Temple Bldg.
Bradley, Charles M. (Charles M. Bradley Realty Co.), Masonic Temple Bldg.
Brincefield, Harvey H., 221 Masonic Temple.
Daniels, George R., 221 Masonic Temple.
Evans, Oscar G., Dudley Bldg.
Fentriss, Lane (Dance & Fentriss), 113 S. Market St.
Gravely, Fenton (Gravely Bros.), 533 Main St.
Ley, John D. (John D. Ley Inc.), 116 S. Market St.
Martin, Claude H. Jr., 812 Masonic Temple.
Patton, A. F. (Patton-Temple & Williamson Inc.), 522 Main St.

### Eastville
*(Individual Member)*
Mears, L. H.

### Ellerson
*(Individual Member)*
Timberlake, Wirt C. (Timberlake R.E. Co.).

### Emporia
*(Individual Member)*
Keedwell, Stuart G. (Keedwell & Elliott).

### Exmore
*(Individual Member)*
Prettyman, C. J. (C. J. Prettyman & Sons).

### Farmville
*(Individual Members)*
Atkins, Landon Gayle, Planters Bank Bldg.
Watkins, Irvine C., Planters Bank Bldg.

## Fauquier-Loudoun Real Estate Brokers Association
Active Members, 8.
**President: J. B. Skinner, Middleburg.**
**Secretary: Ian S. Montgomery, Warrenton.**
Fletcher, J. North, Warrenton.
Grasty & Co., Middleburg.
JOHNSTON, JOHN ALLEN, Leesburg.
Lees & Co. Inc., D. H., Warrenton.
Middleton Jack L., The Plains.
Montgomery & Co., Ian S., Warrenton.
Sharp & Son, F. W., The Plains.
Skinner, J. B., Middleburg.

### Franklin
*(Individual Members)*
Camp, P. Ryland, Box 37.
Smith, Eldridge.
Watkins, George, Clay St. Ext.

### Fredericksburg
*(Individual Members)*
Hayes, Walter W., 1106 Princess Anne St.
Hudson, Robert S., 910 Princess Anne St.
Jett, Lloyd W. (Jett & Hudson), 915 Pr. Anne St., Bradford Bldg.
Plymale, Walter P., Commercial Bank Bldg.
Smither, John L. (General Rlty. Co.), 1 Law Bldg.
Waring, Robert G. (Waring Rlty. Co.), 307 Hanover St.
Watson, L. H., 104 George St.
Young, A. B., 104 George St.

### Front Royal
*(Individual Members)*
Caperton, Allen T., 115 N. Royal Ave.
Rust, Claude L., 306 S. Royal Ave.

Farms • Homes • Acreage
Commercial Property
**JOHN ALLEN JOHNSTON**
Realtor
Leesburg - Virginia
*Thirty-Five Miles From The Nation's Capital*

### Gloucester
*(Individual Member)*
James, E. Stewart.

## Hampton Insurance & Real Estate Association
Active Members, 9.
**President: Frank D. Cumming, 20 S. King St.**
**Secretary: J. B. Morgan, 50 E. Queen St.**
Buckroe Realty Co.
Crimmins, Arthur G.
Cumming, Frank D., Lear & Harrison.
Morgan-Marrow Co.
Quinn & Quinn.
Roche, Mrs. J. A.
Strickler, V. T.
Taylor & Taylor.
vonSchilling, L. M.
Welstead, Joe, Phoebus.
Welch Bros., Phoebus.

## Hopewell Real Estate Board
Active Members, 7; Others, 10.
**President: M. J. Bogese, 15th & Elm.**
**Secretary: Mrs. Dorothy B. Fussell, Box 478.**
Blankenship, T. J. (Appomattox Rlty. Co.), 110 E. Poythress.
Bogese, M. J. (Bogese Const. Co.), 15th & Elm.
Ford, H. M. (Ford Ins. Agcy.), 107 W. Poythress.
Fussell, Mrs. Dorothy B. (Hopewell R.E. Co.), Box 478.
Fussell, Patrick H. (Hopewell R.E. Co.), Box 478.
Parker, L. L. Sr. (Parker Agcy.), 213 Main.
Swinson, C. C. (Swinson Rlty.), No. 10 Hwy.

### Jarratt
*(Individual Member)*
Batte, J. F. Sr. (Jarratt Industries Inc.).

### Jewell Ridge
*(Individual Member)*
Gilmore, Millard P., Box 369.

### Kilmarnock
*(Individual Member)*
Hawthorne, Mrs. Virginia T.

## Lexington, Buena Vista, and Rockbridge County Real Estate Board
Active Members, 6.
**President: James A. Tilson, McCrum Bldg., Lexington.**
**Secretary: B. S. Ford, Weinberg Bldg., Lexington.**
Dixon, Frank M., R.F.D. 4, Lexington.
Ford, B. S., Box 36, Lexington.
Kinnear, W. A., Ct. Hs. Sq., Lexington.
Tilson, James A., McCrum Bldg., Lexington.
Tilson, W. E., McCrum Bldg., Lexington.
Williams, W. N., Ct. Hs. Sq., Lexington.

### Louisa
*(Individual Member)*
Burton, Wesley J., Box 121.

### Luray
*(Individual Member)*
Zerkel, L. Ferdinand (Zerkel Realty Co.), 212 W. Main St.

**ACREE & PECK, INC.**
Since 1917
SELLING & LEASING
Business — Industrial
Commercial
Chain Store Locations
Individual Properties
Property Management
Allied Arts Bldg. Lynchburg, Va.

**In LYNCHBURG, Va.**
IT'S
**STEPTOE & PATTESON, INC.**
REALTORS
*Established 1911*
LEASING — SELLING
Commercial
Residential
Industrial Properties
Chain Store Locations
Property Management

**MURRAY AND PADGETT, INC.**
PROPERTY MANAGEMENT REAL ESTATE SALES
ALL TYPES OF INSURANCE
131 — 28th St. NEWPORT NEWS, VA. 4-1431
*Serving the Peninsula for Over 30 Years*

## Lynchburg Real Estate Board

Active Members, 19; Others, 8.
**President: Charles R. W. Schoew, 840 Church St.**
**Secretary: Louis M. Peak, 721 Church St.**
Blankinship & Sons, Grafton E., 404 Lynch Bldg.
Bolton, Hugh D., 216 10th St.
Carrington-Dirom-Basten Co., Inc., 927 Church St.
Ford, Kiah T. & Co., 207 9th St.
Forehand Realty Co., 801 Church St.
Hopkins Bros., 840 Church St.
Ledingham Realty Co., 854 Church St.
McDaniel Real Estate Co., Lynch Bldg.
Morrison, Frank R., 3522 Campbell Ave.
Mosby Realty Co., Byrd, 220 Madison St.
Piedmont Realty Co., 213 9th St.
Shaw, W. A., 519 Biltmore Ave.
Snead-Payne Co., 721 Church St.
Stancil & Arthur Inc., 718 Church St.
**STEPTOE & PATTESON INC., 217 9th St.**
Tyree & Wilkins, Inc., 211 9th St.
Walker, Jno. Stewart Inc., 209 9th St.
Walker, Mosby & Calvert Inc., 815 Church St.
Wells, L. W. Realty Co., 1025 Church St.

### Marion

*(Individual Member)*
Sclater, Mrs. Janie Boyd, Bank of Marion Bldg.

## Martinsville-Henry County Real Estate Board

Active Members, 8.
**President: Thomas M. Ford, Martinsville.**
**Secretary: Thomas J. Childress Jr., Martinsville.**
Brown, Rives S., 209 E. Main St., Martinsville.
Burch-Hodges-Stone Inc., 5 Walnut St., Martinsville.
Burch, T. J. & Co., 46 Church St., Martinsville.
Childress & Son Inc., T. J., 25 Broad St., Martinsville.
Evans, A. J., 25 Broad St., Martinsville.
Ford & Co., H. A., 1 Walnut St., Martinsville.
Henderson & Henderson, 10 N. Bridge St., Martinsville.
Highfield, E. R., 11 N. Bridge St., Martinsville.

### Malta

*(Individual Member)*
Warren, J. Garland.

## Montgomery-Radford Real Estate Board

Active Members, 10.
**President: Arthur G. Giesen, Box 531, Radford.**
**Secretary: G. M. Brunk, Main St., Blacksburg.**
Brunk, G. M., Main St., Blacksburg.
Caldwell, William A., Box 531, Radford.
Giesen, Arthur R., Box 531, Radford.
Murray, J. Cullen, Cambria.
Pierce, Thomas J., Roanoke & Main Sts., Blacksburg.
Roop, J. Hampton, 321 First St. W., Radford.
Rupe, Max C., 1315 W. 2nd St., Radford.
Shelburne, W. J., Wimmer Bldg., Christiansburg.
Shifflette, Nat S., Christiansburg.
Simon, Saul, 3rd Ave., Radford.

### Moseley

*(Individual Member)*
Bass, James Arthur.

### Narrows

*(Individual Member)*
Adair, C. R.

## Newport News-Warwick Real Estate Board

Active Members, 32; Others, 7.
**President: Joseph E. Carpenter, 118 30th St., Newport News.**
**Secretary: Mrs. Helen S. Reams, 2310 West Ave., P.O. Box 485, Newport News.**
Abbitt Realty Co., 132 29th St., Newport News.
Arch, Kenneth Inc., 117 26th St., Newport News.
Atkinson, B. F., 123 26th St., Newport News.
B. & B. Realty Co., 124 26th St., Newport News.
Baker & Hazelwood Inc., 132 26th St., Newport News.
Blanchard, George W., 12 S. King St., Hampton.
Bowen & Co., 136 28th St., Newport News.
Cale Realty Co., 341 Warwick Rd., Warwick.
Carpenter Bros., 118 30th St., Newport News.
Chapin Inc., W. T., 126 26th St., Newport News.
Clark, Roy E., 129 26th St., Newport News.
Drucker & Falk, 131 26th St., Newport News.
Fidelity Real Estate Service, 2610 West Ave., Newport News.
Frank & Shapiro, 2804 Jefferson Ave., Newport News.
Guida & Son, Denbigh.
Hundley & Applewhite, First Nat'l Bank Bldg., Newport News.

*Specialists in*
REAL ESTATE SALES
AND DEVELOPMENT
in
**PORTSMOUTH**
**GIFT REALTY CO.**
EVELYN GIFT, *Broker*
4399 Old Suffolk Blvd.
Phones:
Export 3-3613 or Export 9-5269

Powell, W. Lee, 2310 West Ave., Newport News.
Phillips, Samuel H., 2515 Washington Ave., Newport News.
Phillips & Co., George W., 12 S. King St., Hampton.
Pitt, Douglas H., 125 26th St., Newport News.
Reams, Helen S., 2310 West Ave., Newport News.
Smith & Co. Inc., Percy, 128 26th St., Newport News.
Tilghman Inc., J. F., 122 26th St., Newport News.
Virginia Realty Co., 206 37th St., Newport News.
West & Co., C. D., 120 26th St., Newport News.
Wilson, E. L., First Nat'l Bank Bldg., Newport News.
Yancey Realty Co. Inc., J. P., 111 26th St., Newport News.

**GOODMAN-SEGAR-HOGAN RESIDENTIAL SALES CORP.**
**4139 Granby St. Tel. MA 5-4251 Norfolk, Va.**
*Nineteen salesmen selling residential property and subdivisions exclusively.*
*Officers:* S. Barron Segar, Oscar B. Ferebee, Jr., Hunter A. Hogan, Jr., Robert C. Goodman, Rose C. Daley
*Associates:* William A. Barry, Jr., Evelyn J. Carter, Nelson O. DuVal, Jr., Elaine B. Eike, Eugene W. Etheridge, Oscar B. Ferebee, Sr., B. Edwin Gardiner, Tommie F. Jordan, Thomas W. Joynes, J. Howard Kimzey, John L. McGonigal, Ernest H. Parker, Edwin C. Shriver, Walter M. Smith, William T. Sutton, S. Holloway Weatherly, Robert S. Wood, Lonnie D. Young, Walter G. Zeitfuss.

Hampton Roads Realty Co., 1003 Jefferson Ave. Ext., Newport News.
Joseph, Edwin A. II, 325 25th St., Newport News.
Kelly, Ballou & Palmer, 125 26th St., Newport News.
Minnigerode, C. E., 9702 Warwick Rd., Warwick.
**MURRAY — PADGETT INC., 131 28th St., Newport News.**
Newbold Inc., H. L., 118 26th St., Newport News.
Peoples Realty Co., 132 28th St., Newport News.

**In NORFOLK, VA.**
Chain Store Leasing
Specialists
Industrial Properties
Property Management
GOODMAN SEGAR HOGAN REALTORS
KRESGE BUILDING

## Norfolk-Portsmouth Real Estate Board, Inc.

Active Members, 97; Others, 270.
**President: Irving F. Truitt Sr., 214 W. York St., Norfolk.**
**Secretary: Francis R. Burch, 213 Monticello Arcade Bldg., Norfolk.**
Abbott, Geo. R., Monticello Arcade, Norfolk.
Ace Realty, 311 E. Sewells Pt. Rd., Norfolk.
Armistead & Borum, Kresge Bldg., Norfolk.
Badran & Co., Geo. N., Selden Arcade, Norfolk (10).
Badran-Cashwell Inc., 1625 County St., Portsmouth.
Bain & Son, J. C., 309 County St., Portsmouth.
Baldwin Bros. & Taylor Inc., 116 Brooke Ave., Norfolk.
Baldwin & Co., W. Ludwell, Monticello Arcade, Norfolk.
Banks and Page, 226-34 Royster Bldg., Norfolk.
Bateham, Charles A., RFD 1, Fentress.
Baxter & Wood Inc., 318 Boush St., Norfolk.
Baydush Corp., The, 224 W. Bute St., Norfolk.
Beard, H. A., 135 E. Randall Ave., Norfolk.
Blick, Walter G., Royster Bldg., Norfolk.
Bott & Co., W. M., 111 W. Main St., Norfolk.
Briggs Co., Roy A., 212-13-14 Kresge Bldg., Norfolk.
Brown Realty Corp., Paul W., 1412 Sweetbriar Ave., Norfolk.
Bryant Realty Co., Chesapeake Beach.
Burnette, Richard L., 220 W. Freemason St., Norfolk.
Burton & Co., R. L., 225 E. Plume St., Norfolk.
Cohen Realty Co., 604 Court St., Portsmouth.
Council & Co., J. C., Monticello Arcade, Norfolk.
Davis, John D., 21st & Shore Dr., East Ocean View, Norfolk.
Dawley & Co., W. B., 211 W. Berkeley Ave., Norfolk.
Drewrey & Co., J. J., Royster Bldg., Norfolk.
Drucker & Falk, Bondale Apt., P.O. Box 9651, Norfolk.
Dunn, D. T., 205 Monticello Arcade Bldg., Norfolk.
Etheridge-Baylor-Hofheimer Inc., 420 Boush St., Norfolk.
Ewing, Nusbaum & Hutcheson Inc., 433 Boush St., Norfolk.
Ferrell & Co. Inc., C. H., 106 W. Plume St., Norfolk.
Fortune, C. J., 13 Cotton Pl., Portsmouth.
Furr, Lindsay & Gray Inc., Selden Arcade, Norfolk.
Furr Realty Inc., 20 Selden Arcade, Norfolk.
Georges, Nicholas J., 120 W. Plume St., Norfolk.
**GIFT REALTY CO., 4399 Old Suffolk Blvd., Portsmouth.**
**GOODMAN-SEGAR-HOGAN INC., Kresge Bldg., Norfolk.**
**GOODMAN-SEGAR-HOGAN, 4139 Granby St., Norfolk.**
Grice & Son, A. P., 15 Selden Arcade, Norfolk.
Hines, Percy D., 2132 Maryland Ave., Norfolk.
Hoggard & Co. Inc., H. C., Dickson Bldg., Norfolk.
Home Ins. Agency, 606 Court St., Portsmouth.
Howard, Jas. N., 344 Broad St., Portsmouth.
Hull, Capt. Carl T., Birdneck Point, Virginia Beach.
James, Ellis M., 216 Flatiron Bldg., Norfolk (10).
Jones, H. L., 3128 Cottage Toll Rd., Norfolk.
Keystone Realty Co., 303 Adams Bldg., cor. of City Hall & Bank Sts., Norfolk.
Killam & Co., McKevitt Bldg., Norfolk.
Kutz & Fentress Inc., 105 W. City Hall Ave., Norfolk.
Lee, T. B., 501 County St., Portsmouth.
Levine, Aaron, 517 Dickson Bldg., Norfolk.
Lindsay, Harvey L., 618 Boush St., Norfolk.
Lively & Co., Chas. R., 511 Washington St., Portsmouth.
Lively, R. Clarence, 206 New Kirn Bldg., Portsmouth.
Logaras, G., 2410 Colonial Ave., Norfolk.
Malbon, Frank C., 229 Wainwright Bldg., Norfolk.
Marshall, Edward L., 510 McKevitt Bldg., Norfolk.
Mathews Realty Co., 611 Dinwiddie St., Portsmouth.
McLeskey Realty Co., 742 Shirley Ave., Norfolk.
Mears & Co., Cecil F., 405 Dickson Bldg., Norfolk.
Moore, J. Dey, McKevitt Bldg., Norfolk (10).
Myers-Preston-Hill Inc., 616 Duke St., Norfolk.
Nixon, Julian C., 209 Monticello Arcade Bldg., Norfolk.
Norfolk Realty Co., 6209 Hampton Blvd., Norfolk.
Nusbaum & Co. Inc., S. L., 148 Granby St., Norfolk.
Page & Co., H. L., 80 Roanoke Ave., Norfolk.
Pefley & Co., D. E., 2306 E. Ocean View Ave., Norfolk.
Raitt, Mrs. Loudell N., 8433 Chesapeake Blvd., Norfolk.
Randall Realty, 4209 Old Suffolk Blvd., Portsmouth.
Reynolds, Chas. L., New Kirn Bldg., Portsmouth.
Ripley, Robert F., 148 Granby St., Norfolk.
Rogers, Roy A., 2723 Detroit St., Portsmouth.
St. Clair Realty Co., 236 Monticello Arcade, Norfolk.
Salzberg & Co., 1125 Graydon Ave., Norfolk.

**SCHOFIELD & HERMAN**
**116 West York St. Norfolk, Va.**
All Branches of Real Estate Service

Savage & Co., E. C., 124 W. Berkley Ave., Norfolk.
Sawyer, B. L., 511 Washington St., Portsmouth.
Schaubach Inc., Geo. Miller, 400 Middle St., Portsmouth.
**SCHOFIELD & HERMAN, 116 W. York St., Norfolk.**
Simpson & Co., M. C., 426 Helena Bldg., Norfolk.
Smith, Wayne E., 5705 Granby St., Norfolk.
Stephenson & Cooke, 328 Boush St., Norfolk.
Stone, J. Wesley, Monticello Arcade, Norfolk.
Sykes Realty Co., Alice L., 3611 Cottage Toll Rd., Norfolk.
Taylor, John W. Jr., 5124 E. Sewells Point Rd., Norfolk (13).
Thomas-Etheredge & Co. Inc., 116 W. Plume St., Norfolk.
**TIDEWATER REALTY CO., 4133 Granby St., Norfolk.**
Tolson & Buzzy Inc., Flatiron Bldg., Norfolk.
Trice & Co., W. H. H., 149 Bank St., Norfolk.
Truitt Realty Corp., 214 W. York St., Norfolk.
Tunstall-Lewis Corp., 416 Boush St., Norfolk.
Tuttle Son & Co., Dennis D., 211 W. York St., Norfolk (10).
Tyree, Ray, 307 McKevitt Bldg., Norfolk.
Virginia Realty Co., 3-A View Ave., Ocean View, Norfolk.
Welton-Duke & Hawks, 407 Court St., Portsmouth.
Whitehurst & Co., C. N., 332 Boush St., Norfolk.
Wilkinson Co. Inc., G. F., Monticello Arcade, Norfolk.
Williams & Guy, Flatiron Bldg., Norfolk.
Wilson, Dorothy W., 725 Yarmouth St., Norfolk.

## Petersburg Real Estate Board

Active Members, 15.
**President: C. F. Scott Jr., 14 E. Tabb St.**
**Secretary: John B. Morrison, 38 Franklin St.**
Brockwell, Garland, 118 W. Tabb St.
Bulifant, L.W.T., 38 Franklin St., Petersburg.
Carter, Berkeley, Union Trust Bldg.
Cofer, George B., 237 Lee Ave., Colonial Heights.
Delvaux, Florian, 39 E. Tabb St.
Faison, Clinton F., Union Trust Bldg.
**Feazel, W. J., 104 Pickwick Ave., Colonial Heights.**
Johnson, W. P., 11 W. Tabb St.
**LAVENSTEIN, GERALD, Medical Arts Bldg., Petersburg.**
Morrison, John B., 38 Franklin St., Petersburg.
Scott, C. F. Jr., 11 E. Tabb St.
Shepherd, Fred R., Union Trust Bldg., Petersburg.
**Swearingen, Fred J., 104 Pickwick Ave., Colonial Heights.**
Traylor, William G. Jr., Odd Fellows Bldg.
Windham, A. B., Union Trust Bldg.

## Piedmont Real Estate Board

Active Members, 8; Others, 4.
**President: Jack E. Samuels, Orange.**
**Secretary: John H. Hitt, Box 112, Culpeper.**
Browning, P. M., P.O. Box 112, Culpeper.
Brooks, I. B., Orange.
Cannon, Ray T., Castleton.
Jones, Dick, 118 N. Main St., Culpeper.
Miller, W. A., Washington.
Monaco, Richard, 203 S. Main St., Culpeper.
Samuels & Sons, Jos. M., Orange.
Thornton, John S., 149 W. Davis St., Culpeper.

## Prince William-Stafford Real Estate Board

Active Members, 8.
**President: H. Ewing Wall, 301 Potomac Ave., Quantico.**
**Secretary: Edward B. Wright, 1 N. Glebe Rd., Arlington (3).**
Chapman, Mrs. Bessie (Chapman R.E.), Manassas.
Eby, John Locke (Austin Farms Restaurant), Stafford.
Edwards, Leon I. (Edwards Ins. & Rlty. Co. Inc.), 411 Broadway, Box 1844, Quantico.
Hixon, Claude E., Manassas.
Smith, Mrs. Audrey S. (Harden Rlty.), Manassas.
Vazquez, Vincent (Sunnyside Rlty.), Stafford.
Wall, H. Ewing, 301 Potomac Ave., Quantico.
Wright, Edward B., 1 N. Glebe Rd., Arlington (3).

**Pulaski**
*(Individual Member)*
Roop, Paul C., Box 754.


**TIDEWATER REALTY CO.**
**Realtors**
Residential — Commercial
*Sales — Management*
*Appraisals — Insurance*
**4133 Granby St. Phone 57876**
**NORFOLK, VA.**


## Real Estate Board of Richmond

Active Members, 121; Others, 32.
**President: Winfree H. Slater, 410 Virginia Bldg.**
**Secretary: H. Wayt King, 519 E. Main St.**
Adamson, A. L., 913 Hull St.
Allan, Snead & Whittet Inc., 108 N. 7th St.
Arnall, C. I., 3310 Grove Ave.
Bailey & Childress, 600 E. Main St.
Bailey, Edna H., 17 E. Cary St.
Bailey & Rueger Inc., 106 N. 8th St.
Bank of Virginia, 8th & Main Sts.
Banner Real Estate Co., 4512 Stuart Ave.
Batte & Sons Inc., J. F., 222 E. Broad St.
Benton & Wyatt Real Estate Co. Inc., 3203 Jefferson Davis Hgwy.
Berens Inc., Frederick W., 1 N. 5th St.
Blake & Sons Inc., Alfred L., 20 N. 8th St.
Blake Realty Co., 419 North Blvd.
Blankenship Realty Co., 111 E. Main St.


**ALSAGE REALTY CO., INC.**
Sales, Commercial and Industrial Properties
Chain Store Locations
Management
GERALD L. LAVENSTEIN
*General Manager*
**27 East Tabb Street**
**PETERSBURG, VIRGINIA**


Brown & Co., J. Thompson, 618 E. Main St.
Call Co. Inc., J. B. Jr., 1108 E. Main St.
Carneal & Sons Inc., J. D., 3426 W. Cary St.
Chaffin & Co. Inc., R. B., 20 N. 9th St.
Chapin & Clark, 5 N. 6th St.
Chapin & Hume, 403 Richmond Fed. Bldg.
Chewning & Boxley Realty Corp., 125 N. 8th St.
Chewning, Dorothy W., 404 W. Main St.
Chewning & Smith Inc., 114 N. 7th St.
Colonial Homes Inc., 3122 W. Clay St.
Connelly, J. A., 3341 W. Cary St.
Cooper Realty Corp., 532 E. Main St.
Crenshaw, Edgar Hatcher Jr., 715 W. Grace St.
Crutchfield & Co., 26 N. 8th St.
Daniel, L. S. Inc., 305 W. Grace St.
Daniel & Co., Ray R., 115 N. 8th St.
Dudley Inc., Ralph H., 5705 Grove Ave.
Duggins & Freeman Inc., 403 E. Franklin St.
Ebel, H. U. & Son, 103 N. 2nd St.
Elam & Funsten, 1106 E. Main St.
Estes, E. R., 601 E. Franklin St.
Fairfield Realty & Insurance Co., 7 W. Williamsburg Rd., Fairfield.
First Federal Savings & Loan Assn., 3rd & Broad Sts.
First & Merchants Nat'l Bank, 827 E. Main St.
First Mortgage Corp., State-Planters Bank Bldg.
Fleming Real Estate Co., 201 Mutual Bldg.
Ford Inc., H. Linwood, 205 Broad-Grace Arcade Bldg.
Franklin Federal Savings & Loan Assn., 616 E. Franklin St.
Garrigan & Co., Edwin P., 5063 Forest Hill Ave.
Gaulding, Ellison P., 206-7-8 Southern Bank Bldg.
Gee Bros., 1306 Hull St.
Ginter-Sherwood Co., 10 N. 4th St.
Goodman Realty Inc., T. W., 5202 Lakeside Ave.
Harrison & Bates, 723 E. Main St.
Hermitage Realty Investment Co., 2000 W. Broad St.
Hoffman & Goff Inc., 5403 Lakeside Ave.
Holloway, Benjamin D., Equitable Life Bldg.
Holly, R. T., 301 Mutual Bldg.
Home Beneficial Life Insurance Co. Inc., 3901 W. Broad St.


**CHAIN STORE LEASING**
COAST-TO-COAST
MANAGEMENT
SALES • APPRAISALS
BUSINESS and INDUSTRIAL SITES
Brokers' Cooperation Invited
**RAAB AND CO., INC.**
*REALTORS*
Merrill E. Raab, C.P.M. *President*
Henry S. Raab, M.A.I. *Vice-President*
Robert M. Raab, M.A.I. *Secretary-Treasurer*
**710 E. Main St., RICHMOND, VIRGINIA, Telephone 2-4771**


Horner & Newell, 4303 Hull St.
Hubbard & Son Inc., M. L., 6913 Lakeside Ave.
Jones & Robins Inc., 615 E. Franklin St.
Kahl & Poarch, 5011 Forest Hill Ave.
Kirk & Co., I N. 5th St.
Laburnum Realty Corp., 924 E. Main St.
Lange, Joseph A., 110 N. 8th St.
Lecky, R. Parke, 1306 Travelers Bldg.
Lindsey & Sheppard Inc., 1128 Hull St.
Martin Realty Corp, Lewis, 306 Cowardin Ave.
Massey & Co. Inc., Thomas J., 917 E. Main St.
McCarthy & Enroughty Inc., 809 E. Main St.
McVeigh Co., L. W., 19 N. 8th St.
Moore & McGranighan, 18 N. 7th St.
Mortgage Investment Corp., 611 E. Franklin St.
Muhleman & Kayhoe Inc., 505 E. Franklin St.
National Real Estate Services Inc., 532 E. Main St.
Nelson & Co. Inc., W. D., 6 N. 9th St.
New, Everett P., 11 S. 3rd St.
Northside Realty Co., 510 W. Brookland Park Blvd.
Norris & Son, Ravee, 3122 W. Clay St.
Norvell, J. E., 2606 Hull St.
Old Dominion Mortgage Corp., 1101 E. Main St.
Omohundro Bros., 12 N. 4th St.
Phillips & Co., Charles H., 100 W. Franklin St.
Phillips-Hall Inc., 111 W. Grace St.
Phillips, Maurice F., 111 W. Grace St.
Pollard & Bagby Inc., 1009 E. Main St.
Proctor, W. S. Jr., 2929 W. Cary St.
**RAAB & CO. INC., 710 E. Main St.**
Real Estate Finance Corp., 502 Travelers Bldg.
Realty Sales Inc., 2510 Chamberlayne Ave.
Richeson & Co., H. T., 1007 E. Main St.
Richmond Federal Savings & Loan Assn., 728 E. Main St.
Rose & Co., Charles A., 104 N. 8th St.
Rose & Lafoon Co., 109 N. 8th St.
Royer, John B., 2929 W. Cary St.
**RUCKER & RICHARDSON, 118 N. 8th St.**
Sawyer & Smith Inc., 117 N. 8th St.
**SCHMIDT & WILSON INC., 401 E. Franklin St.**
Seay Realty Corp., 3122 W. Clay St.
Sharp, Robert M., 13 S. 3rd St.
Sims & Levin, 1108 E. Main St.
Slater & Vaughan, 410 Virginia Bldg.
Sloan, James T. Jr., 304 W. Cary St.
Smith & Co. Inc., A. D., 14 N. 7th St.
Smith, Robert C., 108 N. 8th St.
Smith & Bro. Inc., W. R. L., 507 E. Main St.
Snyder-Porter Realty Co., 303 W. Main St.
Southside Real Estate Co., 110 Cowardin Ave.
Sowers Realty Co., 309 Cowardin Ave.
State-Planters Bank & Trust Co., 900 E. Main St.
Stinson, J. L. Inc., 309 Clovelley Rd.
Strause, Gordon E. Inc., 200 Richmond Fed. Bldg.
Sutton & Co. Inc., 16 N. 9th St.
Tevepaugh, Thomas C., 4212 Stuart Ave.
**THALHIMER, MORTON G. INC., 1013 E. Main St.**
Timberlake, James E., 601 E. Franklin St.
Trice, Franklin A., 101 N. 6th St.
Tyler & Bradley Inc., 24 N. 8th St.
Virginia Trust Co., 821 E. Main St.
Wallace Co., Maxey J., 5604 Patterson Ave.
Wallerstein Real Estate Co., 121 N. 8th St.
Whitlow & Frayser, 5025 Government Rd.
Wilson, Homer S., 13 S. 3rd.
Wingfield, R. M., 514 Travelers Bldg.
Woodfin & Co., Douglas C., 112 N. First St.
Woodley & Chesterman Mortgage Corp., 503 E. Main St.

## Roanoke Real Estate Board, Inc.

Active Members, 30; Others, 36.
**President: Julian H. Martin, 116 Kirk Ave. S.W.**
**Secretary: Joseph T. Kirkland, 128 Church Ave. S.W.**
Bartin & Wills Realty Co., Colonial American Nat'l Bank Bldg.


**Rucker & Richardson**
Sales — Residential and Investment Properties
Mortgage Financing
Management
Insurance — All Lines
**Phone 2-4741**
**118 N. 8th Street**
**RICHMOND 19, VA.**


Becker, W. L. & Co., Mountain Trust Bank Bldg.
Boswell Realty Co., Inc., 18 Kirk Ave. W.
Bowling, W. P. & Son, State & City Bank Bldg.
Burke, T. E., 36 E. Main St., Salem.


**RICHMOND, VA.**
Colonial Estates • Blue Grass and Waterfront Farms
Sales, Commercial Leases, Loans, Insurance
*Realtor Cooperation Solicited*
**Schmidt & Wilson, Inc.**
REALTORS
**401 E. Franklin St., Richmond, Va.**


Cassell-Hodges Co., 106 Kirk Ave. W.
Crisp, D. Frank, 2101 Maiden Lane S.W.
Elliott, J. W., Shenandoah Bldg.
Etheridge, D. M. & Son, Liberty Trust Bldg.
Flora Realty Co. Inc., 118 Kirk Ave. S.W.
Fowlkes & Kefauver, Ponce de Leon Hotel Bldg.
Francis, C. W. & Son, 116 Kirk Ave. S.W.
Freeman Realty Co., 312 Mt. Brust Bldg.
Goodwin & Andrews, 306 E. Main St., Salem.


**in RICHMOND, VIRGINIA**
• Chain Locations
• Property Management
• Appraisals
• Commercial and Industrial Properties
• Homes and Farms
**MORTON G. THALHIMER, INC.,** *Realtors*
1013 E. MAIN ST. — BROKER COOPERATION INVITED — PHONE 2-5881

*In*
**ROANOKE**
*it's*
**R. L. Rush & Son**
Established 1919
*for*
Complete Real Estate and Loan Service
**9 Franklin Road — Box 1147**
**Roanoke 4, Va.**

***ROANOKE (Cont.)***

Harris, J. B. Realty Co., 11-A W. Church Ave.
Ingram, W. A., 119 W. Church Ave.
Jamison, E. F. & Co., Col. American Nat'l Bank Bldg.
Lemon, E. B. & Son, Inc., 30 Kirk Ave. S.W.
Mason, S. R., State & City Bank Bldg.
Mitchell, Frank Leod, Shenandoah Bldg.
Real Estate Agency, Inc., 406A 1st S.W.
RUSH, R. L. & SON, 9 Franklin Rd., S.W.
Sheets, J. G. & Sons, 32 W. Kirk.
Sigmon Bros., Colonial American Nat'l Bank Bldg.
Slusher, C. B. & Co., Col. American Nat'l Bank Bldg.
Turner & Turner, 137 Campbell Ave., W.
Waldron Realty Co., 128 W. Church Ave.
Webster, C. H. & Co., 2518 Williamson Rd.
Windel, Jno. H., Inc., 34 Kirk Ave. W.
Young, Tillman S., RFD 9, Box 499.

**James Doyle**
***Realtor***
*Developer of Residential Property*
LOANS — INSURANCE
RENTALS
**3102 Pacific Avenue**
**Phone 2791**
**VIRGINIA BEACH**

## Staunton-Augusta County Real Estate Board

Active Members, 11.
**President: J. Waller Callison, Echols Bldg., Staunton.**
**Secretary: H. P. Grim Jr., P.O. Box 95, Verona.**
Callison & Co. Inc., Echols Bldg., Staunton.
Clem & Co., 105 E. Beverley St., Staunton.
Gore, Virgil S., Crowle Bldg., Staunton.
Grim Realty, P.O. Box 95, Verona.
Hamer & Co., F. C., 25 N. Augusta St., Staunton.
Kyle, G. A., 719 Churchville Ave., Staunton.
McIntyre & Timberlake, Professional Bldg., Staunton.
Richardson, Cecil T., Rm. 7, Leader Bldg., Staunton.
Staunton Realty Co., 108 W. Frederick, Staunton.
Taliaferro, George W., Harrisonburg.
Woodrum, C. Roland, Harper Ct., Staunton.

**Strasburg**
***(Individual Member)***
Wharton, M. Elston, Box 55.

**Triangle**
***(Individual Member)***
Helms, Roy S.

## Virginia Beach Real Estate Board

Active Members, 23; Others, 4.
**President: Mrs. Margaret P. Tompkins, Laskin Rd., Virginia Beach.**
**Secretary: Mrs. Ethel Ackels, 203 29th St., Virginia Beach.**
Ackels Realty Company, 203 29th St.
Ashburn, Willard R. Jr., 3704 Atlantic Ave.
Atkinson, Frank, Atlantic Ave. & 54th St.
Beach Realty Corp., 2808 Atlantic Ave.
BRAITHWAITE, WM. S. (Duck's Real Estate), 18th & Atlantic Ave.
Broughton, Mrs. Edythe, Laskin Rd.
DOYLE'S REAL ESTATE, 3102 Pacific Ave.
Fairless, Dale, 31st & Holly Rd.
Guhl Agency, Robert C., 26th and Pacific.
Hatchett & Co., W. R., 20th & Pacific.
Johnson, G. Louie, Oceana.
Kellam-Eaton Insurance Co., 3113 Pacific Ave.
Kelsey, Elodia Y., 33rd & Atlantic Ave.
Lumsden, W. B., Beach Theater.
Lyle, J. Lawrence, 19th & Atlantic Ave.
Masury, Arthur, 207 16th St.
Miller Realty, Dave, Oceana.
Rainey, John A., 3106 Pacific Ave.
Seashore Real Estate, 18th & Atlantic.
Sessoms, Whitt G., 37th & Atlantic Ave.
Tompkins, Mrs. Margaret P., Laskin Rd.
Wainwright, Dorothy, 2609 Atlantic Ave.
Withers & Co., J. B., 206 25th St.

## Williamsburg Real Estate Board

Active Members, 5; Others, 3.
**President: R. C. Benschoten, 203 Theatre Bldg.**
**Secretary: Thomas D. Savage, 218 A&P Bldg.**
Benschoten, 203 Theatre Bldg.
Brooks, Gardiner T., Old Post Office Bldg.
Henderson, H. E., Old P.O. Bldg.
Lanier, G. M., Richmond Rd.
Savage, Thomas D., 218 A&P Bldg.

**Warsaw**
***(Individual Member)***
Rice, William C. (W. C. Rice Real Estate Agency).

## The Waynesboro Real Estate Board

Active Members, 5.
**President: W. W. Barnwell, Main St. Bldg.**
**Secretary: J. V. Palmer, 220 S. Wayne Ave.**
Barnwell, W. W., Main St. Bldg.
Copper, John, Main St. Bldg.
Ellis, A. Ree, Gaw Bldg.
Fitzgerald, R. E., 254 N. Commerce St.
Loomis, Mark, Bx. 718.

**Williamsburg**
***(Individual Member)***
Westgate, Rosalind H., Old Post Office Bldg.

**Winchester**
***(Individual Members)***
Alexander, J. R., P.O. Box 586.
Miller, Robert E. (Robert E. Miller R.E.), 139 N. Loudoun St.
Riley, Leonard W., R.F.D. 3.
Stotler, Bryan, 215 N. Loudoun St.

**Wise**
***(Individual Member)***
Tracy, Lois Bartlett, Colonial Hotel.

**Wytheville**
***(Individual Member)***
Watson, James A. (Horney Bros. Land Auction Co., Inc.), 350 W. Main St., P.O. Box 73.

**DUCK'S REAL ESTATE**
W. S. (Duck) BRAITHWAITE
Specializing in Homes, Business Property, Investments
**Phone in Virginia Beach — Office 1280 — Residence 199**
**In Norfolk Phone MAdison 2-9472**
**Box 164** **VIRGINIA BEACH**

**HELEN M. PERLATTI**
***REALTOR***
**BAINBRIDGE ISLAND**
**45 Minutes from SEATTLE**
Water Front Estates
Summer Homes, Acreages, Farms and Businesses
**P.O. Box 2, PORT BLAKELY, WASH.**
**Phone: Bainbridge Island Viking 2030**

## WASHINGTON

Aberdeen—See Grays Harbor.
Anacortes—See Skagit.
Arlington—See Everett.
Auburn—See Tacoma, Seattle.
Bellevue—See Seattle.
Bothell—See Seattle.
Brewster—See Okanogan County.
Bridgeport—See Okanogan County.
Burien—See Seattle.
Camas—See Vancouver.
Cashmere—See Wenatchee.
Castle Rock—See Cowletz County.
Centralia—See Lewis County.
Chehalis—See Lewis County.
Chelan—See Wenatche.
Cle Elum—See Ellensburg.
Colfax—See Spokane.
Colville—See Spokane.
Coulee City—See Grant.
Davenport—See Spokane.
Des Moines—See Seattle.
Dishman——See Spokane.
Eatonville—See Tacoma.
Edmonds—See Everett, Seattle.
Ellensburg—See Kittitas County.
Ephrata—See Grant County.
Garland Station—See Spokane.
Gig Harbor—See Tacoma.
Grandview—See Lower Yakima.
Granger—See Lower Yakima Valley.
Hoquiam—See Grays Harbor.
Kalama—See Cowlitz County.
Kelso—See Cowlitz County.
Kenmore—See Seattle.
Kent—See Seattle.
Kingston—See Bremerton-Kitsap.
Kirkland—See Seattle.
Langley—See Skagit County.
Longview—See Cowlitz County.
Lynwood—See Everett.
Manson—See Wenatchee.
Maryville—See Everett.
Mercer Island—See Seattle.
Millwood—See Spokane.
Milton—See Taconia.
Moses Lake—See Grant County.
Mount Vernon—See Skagit County.
Newport—See Spokane.
North Bend—See Seattle.
Oak Harbor—See Skagit County.
Omak—See Okanogan County.
Opportunity—See Spokane.
Orchards—See Vancouver.
Oroville—See Okanogan County.
Othello—See Spokane.
Outlook—See Lower Yakima Valley.
Palouse—See Spokane.
Parkland—See Tacoma.
Port Blakely—See Bremerton-Kitsap.
Port Orchard—See Bremerton.
Poulsbo—See Bremerton.
Prosser—See Lower Yakima Valley.
Pullman—See Spokane.
Puyallup—See Tacoma.
Quincy—See Grant County.
Renton—See Seattle.
Richland—See Pasco.
Rosalie—See Spokane.
Seattle—See Everett.
Sedro Woolley—See Skagit County.
Selah—See Yakima.
Shelton—See Olympia.
Snohomish—See Everett.
Soap Lake—See Grant County.
Stanwood—See Everett, Seattle.
Steilacoom—See Tacoma.
Stevenson—See Vancouver.
Sunnyside—See Lower Yakima.
Tillicum—See Tacoma.
Toppenish—See Yakima.
Tonasket—See Okanogan County.
Twisp—See Okanogan County.
Union—See Tacoma.
Vashon—See Seattle.
Warden—See Grant County.
Winslow—See Seattle, Bremerton-Kitsap.

## Bellingham Real Estate Board

Active Members, 33; Others, 13.
**President: Vernon Lockwood, Clover Blk., W. Holly St.**
**Secretary: Leon Pinkey, 308 C-W., Champion St.**
Abshire, I. P., 1314 Cornwall Ave.
Arnason, H. G., 13 Prospect St.
Bolster, James F., 1302 Commercial St.
Carter, T. R., 318 W. Holly St.
Case, O. M., 314 Lottie St.
Chamberlain, Ray, 1328 Cornwall Ave.
Cory, Clyde R., 1206 Cornwall Ave.
Demeree, Palmer, 116 W. Magnolia St.
Fisher, R. Quinn, 1324 Commercial St.
Follis, Wm. T. Sr., 208 W. Magnolia St.
Follis, Wm. T. Jr., 208 W. Magnolia St.
Grant, Mrs. Mildred, Luther Bldg.
Hansen, Fred, 1328 Commercial St.
Jerns, Mrs. Ella Mae, 1217 Cornwall Ave.
Kelstrup, Arnold, 1321 Commercial St.
Kendig, J. J., 8 Prospect St.
Livesey, Percy, Mason Bldg., Holly St.
Lockwood, Vernon, Clover Bldk., W. Holly St.
McMillen, C. K., Mason Bldg., Holly St.
Miller, John, 120 N. Commercial St.
Montgomery, Richard, 1204 Cornwall Ave.
Montoure, Lyle, 15 Prospect St.
Olivier, Royce, 1415 Commercial St.
Pinkey, Leon J., 308 C-W., Champion St.
Ryan, Orvin, Holly St.
Saxton, A. G., 118 N. Commercial St.
Schenkel, A., 103 Grand Ave.
Squier, Wm., 15 Prospect St.
Talbott, Boyd, 1302 Bay St.
Tucker, R. N., 17 Prospect St.
Tweit, Miss Helen, 116 N. Commercial St.
Weber, H. P., 102 N. Commercial St.
Wheeler, E. A., 1324 Commercial St.
Wright, George A., 1328 Cornwall Ave.

## Bremerton-Kitsap Board of Realtors

Active Members, 33; Others, 65.
**President: Louis N. Fehlberg, 617 4th St.**
**Secretary: Walter J. Rue, Rt. 5, Bremerton.**
Ballard, Fred W., Box 778, Port Orchard.
Beard, E. Jennings, 337 N. Callow Ave., Bremerton.
Bentz, J. J., 2504½ 6th St., Bremerton.
Bullard, Robert J., 326 Wycoff S., Bremerton.
Burmaster, Arnold, 531 4th St., Bremerton.
Campbell, J. Luther, 2013 Harkins St., Bremerton.
Card, Alice P., Box 26, Poulsbo.
Crawford, K. R., 619 Fourth St., Bremerton.
Diamond, Mrs. Rose, 606 Warren Ave., Bremerton.
Fehlberg, Louis N., 617 4th St., Bremerton.
Fowler, Homer T., 531 4th St., Bremerton.
Fulmer, Clair, 325 Pacific Ave., Bremerton.
Getchmann, B. A., 257 4th St., Bremerton.
Haiman, Lewis R., 829 Bay St., Port Orchard.
Harthun, Dayrl, 315½ N. Callow Ave., Bremerton.
Hayes, Edward F., 600 Veneta St., Bremerton.
Joslin, R. P., 705 Bay St., Port Orchard.
Krause, Fred W., 268 Burwell, Bremerton.
Mack, E. H., 2609 6th St., Bremerton.
McCallum, James A., 531 Pacific Ave., Bremerton.
Mitchell, Harry R., 611 4th St., Bremerton.
Pederson, C. W., Kingston.
**PERLATTI, MRS. HELEN M., P.O. Box 258, Port Blakely.**
Prisk, Edward, 511 4th St., Bremerton.
Richards, Raymond R., P.O. Box 72, Poulsbo.
Rue, Walter J., Route 5, Rue Villa, Bremerton.
Sewell, Phillip R., 245 4th St. Bldg., Bremerton.
Skirving, James O., 531 4th St., Bremerton.
Stokes, Dorothy T., 529 Taylor St., Port Orchard.
Sweany, Russell, Box 424, Port Orchard.
Wang, Arnold S., 608 4th St., Bremerton.
Woods, Frank H., P.O. Box 1107, Port Orchard.

## Clarkston Board of Realtors

Active Members, 8.
**President: W. L. Walls, 838 6th St.**
**Secretary: Fred S. Hughes, 901 6th St.**
Hughes, Fred S., 901 6th St.
Leer, Norman, 914 6th St.
McLaughlin, Guy, 726 6th St.
Nevitt, Tom, 913 6th St.
Rognstad, Arthur, 913 6th St.
Rognstad, Louis, 913 6th St.
Walls, W. L., 838 6th St.
Webb, William, 813 6th St.

## Cowlitz County Board of Realtors

Active Members, 28; Others, 27.
**President: Oral Weese, 1305 15th, Longview.**
**Secretary: Paul I. Hicklin, 1409 14th Ave., Longview.**
Anderson, Wallace, 1437 Commerce Ave., Longview.
Byram, A. D., 100 Oak St., Kelso.
Eastman, Jay W., 1409 14th Ave., Longview.
Evans, Mrs. Vivian, 1329 Broadway, Longview.
Halleck, Hector, 1122 15th Ave., Longview.
Hanson, Kenneth, 105 Allen St., Kelso.
Hoftyzer, William, 1461 Broadway, Longview.
Kartes, Joseph P., 206 Oak St., Kelso.

Koelsch, M. F., 1308 12th Ave., Longview.
Lutz, Earl W., 1346 14th Ave., Longview.
Mann, Al, 1516 Commerce Ave., Longview.
Martin, H. H., 1262 Commerce Ave., Longview.
Mason, Jack, 107 Oak St., Kelso.
McRoberts, Mrs. Ed., 402 N. 9th St., Kelso.
Merritt, W. H., 207 Oak St., Kelso.
Pate, Brence, 1133 Commerce Ave., Longview.
Paulson, A. E., 1333 14th Ave., Longview.
Peterson, A. V., 705 Front St., Castle Rock.
Presnell, W. A., 1436 14th Ave., Longview.
Rodman, Bruce E., 1451 Broadway, Longview.
Shepherd, Clyde, 1517 Commerce Ave., Longview.
Smith, R. A. A., 1310 Hudson St., Longview.
Talbott, Walter S., 1413 14th Ave., Longview.
Taylor, W. A., 1320 Hudson St., Longview.
Tollefson, Theo P., 205 Oak St., Kelso.
Thorlakson, R. G., 14th & Hemlock, Longview.
Weese, Oral, 1305 15th Ave., Longview.
Windnagle, Charles, Kalama.

## Everett Realty Board Inc.

Active Members, 53; Others, 10.
**President: Victor A. Johnson, 2930 Colby Ave.**
**Secretary: Helen France Eriksen, 2531 Wetmore.**

Beck, John, 1508 Hewitt Ave.
Bell, Jesse, Rt. 3, Box 86.
Boyle, Pheam, 2907 Wetmore Ave.
Davis, J. W., 1806¼ Hewitt.
Dudley, G. A., 315 State St., Marysville.
DURYEE, D. A., 2715 Colby Ave.
Eriksen, Helen France, 2531 Wetmore.
Fowler, W. H., Arlington.
Frederickson, H. C., 312 Main St., Edmonds.
Gaston, A. A., 2610 Colby Ave.
Greene, A. W., 2905 Wetmore.
Hall, Hazel, Stanwood.
Heim, Stan, 2827 Wetmore Ave.
Heifort, E. R., 104 Union Ave.
Henry, Vern, 1911 Hewitt.
Hunsaker, L., 2824 Rockefeller.
Jenks, W. S., Colby Bldg.
Johnson, Vic. A., 2930 Colby Ave.
Jones, Jerome B., 2934 Colby Ave.
Kent, Fred L., 2926 Rockefeller.
Kerr, Walter A., 2926 Wetmore.
Lanser Carl, 236 S.W. Edmonds Rd.
Leslie, Gail, 21908 Hgwy. 99, Edmonds.
Manus, Sam, 2930 Rockefeller Ave.
McCreadie, J. C., P.O. Box 22, Lynnwood.
McKee, E. G., 1708 Hewitt Ave.
McMaster, Virginia, Rt. 1, Box 333, Marysville.
Meier, W. C., 1828 Broadway Ave.
Mitchell, W. B., 2923½ Wetmore Ave.
Mortland, Gayley Dev. 2931 Wetmore Ave.
Mortland, T. G., 2931 Wetmore Ave.
Noble, W., 2819 Wetmore Ave.
O'Connor, Bob., 9700 Hgwy. 99.
Petershagen, George, 1511 Wall St.
Platt, Glenn, 2923 Wetmore.
Potier, Ed., Rt. 3, Box 353A, Edmonds.
Puffert, H. R., 1911 Hewitt Ave.
Putnam, Steve, 2930 Wetmore Ave.
Rae, A. J., 2822 Wetmore Ave.
Roberts, Mrs. Leona M., Lynnwood.
Romaneschi, W., 1828 Broadway.
Root, Elmer, 3117 Broadway.
Routledge, W. A., 2918 Hoyt Ave.
Rowe, Gordon, 218 S.W. & N. Trunk Rd., Rt. 4, Box 4032, Edmonds.
Ruster, Charles, Lynnwood.
Sorenson, A. G., 1707 Hewitt Ave.
Spriestersbach, Medora, 2917 Wetmore.
Teal, Jno. W., 13346 First Ave. N.E., Seattle (55).
Ullery, La Vera, P.O. Box 20, Seattle Heights.
Werner, E. L., 3019 Colby.
Westland, Jack, 2824 Hoyt Ave.
Wicklund, Roy, 2921 Wetmore Ave.
Wilson, Herbert, 2824 Wetmore Ave.
Zwag, Henry O., 916 2nd St., Snohomish.

## Grant County Board of Realtors

Active Members, 7.
**President: Frank A. Bell, 138 1st N.W., Ephrata.**
**Secretary: J. E. Reynolds, Box 883, Moses Lake.**

Beck, Helen W., Warden.
Bell, Frank A., 138 1st N.W., Ephrata.
Ebel, Ed., 212 Ash St., Moses Lake.
Elliott, Grant M., Soap Lake.
Reynolds, J. E., Box 883, Moses Lake.
Twining, T. H., Ryan Bldg., Coulee City.
Weiler, Louis, Box 556, Quincy.

## Grays Harbor Board of Realtors

Active Members, 22.
**President: Mel Parks, 1318 Simpson, Aberdeen.**
**Secretary: John Zelasko, 316 E. Wishkah, Aberdeen.**

Anderson, F. R., 311 7th, Hoquiam.
Anderson, J. H., Harbor Nat'l Bank, Aberdeen.


**EVERETT, WASHINGTON**
Business Property
Chain Store Leases
Industrial Sites
Mortgage Loans
**D. A. DURYEE & CO.**
*Realtors* *Insurors*
Established 1902
**2715 Colby Ave.**


Arthaud & Son, 109 S. Broadway, Aberdeen.
Arthaud Land Co., 624 Simpson, Hoquiam.
Brower, C. T., 632 Hanna, Aberdeen.
Copeland Agencies, Becker Bldg., Aberdeen.
Distler, Marie, 109 S. Park, Aberdeen.
Eckersley, J. Herbert, 306 E. Wishkah, Aberdeen.
Gibson Realty, 2728 Simpson, Aberdeen.
Jones & Jones Inc., Finch Bldg., Aberdeen.
Kroyer System, 114 S. F., Aberdeen.
Lasell Co. Inc., H. D., 216 S. H., Aberdeen.
Maxey, Ed, National Bank of Commerce, Aberdeen.
McCaw & Co., 115 S. H, Aberdeen.
Neely, Lucy, Aberdeen Fed. Sav. & Loan Bldg., Aberdeen.
Oleson Realty Co., 105 S. H, Aberdeen.
Parks, Mel, 1318 Simpson, Aberdeen.
Raichle, Mark, Aberdeen Fed. Sav & Loan, Aberdeen.
Realty Agency, 724 Simpson, Hoquiam.
Richardson, Geo. E., Finch Bldg., Aberdeen.
Winberg, Andrew, Aberdeen Fed. Sav. & Loan Bldg., Aberdeen.
Zelasko and Co., 316 E. Wishkash, aberdeen.

## Kittitas County Board of Realtors

Active Members, 6.
**President: Phillip Fitterer, 318 N. Pearl St.**
**Secretary: Miss Eleanor Moore, Box 1717.**

Burrage, Leonard F. (Burrage Ins. Co.), 219 E. 4th, Ellensburg.
Guzzie, Gary G. (Beeson-Guzzie Ins. Agcy.), Vogue Theatre Bldg., Cle Elum.
Hitchcock, Hugh O. (Tiffany Agcy. Inc.), Box 538, Ellensburg.
Thayer, Bert A. (Bert Thayer Realty Co.), 217 E. 4th, Ellensburg.
Thayer, Leonard E. (Bert Thayer Realty Co.), Box 657, 217 E. 4th, Ellensburg.
Virden, Mrs. Frances B., 706 E. 3rd Ave., Ellensburg.

## Lewis County Board of Realtors

Active Members, 8; Others, 4.
**President: L. R. Edinger, 1175 Tower, Centralia.**
**Secretary: Herbert G. Heath, 108 W. Main, Centralia.**

Edinger, L. R., 117 S. Tower Ave., Centralia.
Gatch, Henry, Centralia.
Givens, A. J., 844 Market St., Chehalis.
Greenland, Don, Centralia.
Heath, Herbert G., 108 W. Main St., Centralia.
Judd, A. E., 893 Market St., Chehalis.
Melton, Fred D., 2014 Market St., Chealis.
Roy, Glen O., 107 W. Main St., Centralia.

## Lower Yakima Valley Board of Realtors

Active Members, 16; Others, 3.
**President: Frank McKibben, 516 S. 6th St., Sunnyside.**
**Secretary: Lonnie Amos, 416 State Hgwy., Sunnyside.**

Amos, Lonnie, 416 State Hgwy., Sunnyside.
Amos, Lonnie, 416 State Hgwy., Sunnyside.
Beenett, John (Sunnyside Realty), Sunnyside.
Bettinson, J. T., 1206 Meade Ave., Prosser.
Bunt, Ida, 416 Main Hgwy., Sunnyside.
Dunkin, Bill (Valley Realty Co.), Sunnyside.
Eshelman, Loren, Outlook.
Hamilton, Bob, 220 Division St., Grandview.
Haaze, Lottie, 2nd St., Grandview.
Morrow, H. A., 208 N. 13th St., Sunnyside.
Nelsen, H. L., 1126 Meade Ave., Prosser.
Pearce, A. H., 526 S. 7th St., Sunnyside.
Reith, John, Central Bldg., Sunnyside.
Smith, Lloyd, 516 S. 6th St., Sunnyside.
Stites, Don, Granger.
Womach, Royal, 2nd St., Grandview.

## Moses Lake Board of Realtors

Active Members, 9.
**President: E. J. Ebel, W. 108 Broadway.**
**Secretary: Joan R. Wick, W. 118 Broadway.**

Bedford, Charles, Box 95.
Besselman, Sanford, W. 318 Broadway.
Ebel, E. J., W. 108 Broadway.
Leahy, E. W., W. 108 Broadway.
McGath, R. D., 302 Alder St.
Peterson, Eric, W 114 Broadway.
Shadduck, Orville C., W. 108 Broadway.
West, Merle C., W. 114 Broadway.
Wick, Joan R., W. 118 Broadway.

## Okanogan County Board of Realtors

Active Members, 9.
**President: W. Lee Harrison, Brewster.**
**Secretary: William Blundell, Omak.**

Black, Del, Oroville.
Blundell, William, 127 S. Main, Omak.
Doney, Fred, Okanogan.
Easley, Everett, Oroville.
Gould, Lawrence, Okanogan.
Harrison, W. Lee, Brewster.
Ruark, Virginia S., Tonasket.
Sackett, Ray, Twisp.
Suddeth, Verne, Bridgeport.

### Hoodsport
*(Individual Member)*
Johnson, Wesley M.

### Issequah
*(Individual Members)*
Peters, A. J. (Peters Agency).
Peters, Don, Box 6390.

## Olympia Board of Realtors

Active Members, 21; Others, 11.
**President: Ralph A. Swanson, 220 E. Legion Way.**
**Secretary: Grace McLaughlin, 303 Cleveland Ave.**

Babcock, Curtis, 523 S. Washington St.
Boone, Harold E., 420 S. Washington St.
Draham, Walter, Nat'l Bank of Commerce Bldg.
George, Walter, Shelton.
Griffith, G. L., 110 E. 4th.
Henderson, Edwin, East Bay Dr.
Lindley, Harry, 116 E. 5th.
Martin, George, Rt. 6, Box 168.
McLaughlin, Grace, 303 Cleveland.
Moen, Roy, 519 S. Washington.
Newman, Art, 503 Columbia St.
Norton, Edna, 552 Eskridge.
Padget, R. A., 211 E. 5th.
Schneider, Donne, RFD 9.
Sophy, Gerald, 212 E. 5th.
Swanson, Nels, 611 S. Capitol Way.
Swanson, Ralph, 220 E. Legion Way.
Wentjar, Evee, 213 E. 5th Ave.
Williams, Fred, 114 W. 5th.
WILLIAMS, KEN, 114 W. 5th.
Wold, E. J., 207 E. 5th Ave.

### Orcas
*(Individual Member)*
Exton, Richard B.

## Pasco Board of Realtors

Active Members, 12 Others, 10.
**President: Frank Maupin, 432 W. Columbia.**
**Secretary: Charles E. La Fontaine, 6 Leavitt Bldg.**

Brown, Wendell P., 321 W. Lewis'
Churchman, C. S., 422 W. Lewis.
Clancy, J. David, 432 W. Columbia.
Dillingham, Roy, 410 W. Columbia.
Green, Everett E., 1422 Thayer, Richland.
Hall, Bryce B., 428 W. Lewis.
Hurley, E. V., 506 W. Clark.
La Fontaine, Charles E., 6 Leavitt Bldg.
Luman, William F., 120 N. 4th.
McGhee, Wallace A., 201 N. 3rd.
Stringham, Grant H., 428 W. Lewis.
Whitney, James S., 331 W. Lewis.

## Port Angeles Board of Realtors

Active Members, 10.
**President: Arnold Levy, 125 E. 8th St.**
**Secretary: W. E. Samuelson, 212 E. Front.**

Aldwell, Thos. T., 105½ N. Laurel St.
Alstott, J. Wylie, 114 N. Laurel.
Brown, Edson, 133 E. First St.
Davis, M. J., 102 E. First St.
LEVY, ARNOLD, 125 E. 8th St.
Phillips, W. F., 110 N. Laurel St.
Samuelson, W. E., 212 E. Front St.
Sandisin, Gordon, 517 S. Lincoln St.
Tyler, Phio, 1032 E. First St.
Wenner, William, 105½ N. Laurel St.

### Pullman
*(Individual Member)*
Street, G. A., Russell Hotel Bldg.


**Williams Realty**
and
**Insurance**
Phone 9311
114 West 5th
**OLYMPIA, WASHINGTON**


## Seattle Real Estate Board

Active Members, 401; Others, 65.
**President: Eric B. Berkeley, 215 Columbia St.**
**Secretary: R. W. Lenington, 215 Columbia St.**

A.A.A. Realty (John E. Blake), 7733½ 24th Ave. N.W. (7).
Aaby Realty (C. D. Aaby), 6038 California Ave. (6).
Ace Realty (H. L. Koser), 306 Palomar Bldg. (1).
Admiral Realty (Paul Ira Everett), 3222 California Ave. (6).
Airport Realty (Ralph M. Bellinger), 1207 Bailey St. (8).


**ARNOLD LEVY**
Homes
Investments
Business Properties
Business Opportunities
125 East 8th St. Phone 3272
**Port Angeles, Washington**


Albright, Clifton C. Jr., 1550 Olive Way (2).
American, Inc. (Louis J. McGhee), 12518 Bothell Way (55).
Anderson, Esther, 1531 Market St. (7).
Arrow Realty Co. (J. J. Fleck), 1618 Smith Tower (4).
Associated Brokers Inc. (Chas. Hauck, Glen A. Broughton), 4433 35th Ave. S.W. (6).
Atlantic Realty (N. E. Rostedt), 1721 Rainier Ave. (44).
Atomic Realty (Harold H. Anderson), 5237 Empire Way (8).
Auburn Realty Co. (Earl Grosdidier) 300 W. Main, Auburn.
Averbeck-Neubecker Realty Co. (Joseph J. Averbeck), 615B Queen Anne Ave. (9).
Backus, L. M. Jr., 211 Madison St. (4).
B & C Realty (Virgil F. Bowers & Joe Carbonatto), 83 3rd Ave., Renton.
Baggott Realty, Harold E., 625 S.W. 152nd (66).
Bainbridge Island Realty, Clarke Corner, Winsow.
Baker, Jack, Box 163, Bothell.
BALCH, ALBERT, 8050 35th Ave. N.E. (5).
Baldwin, David W., 502 Joshua Green Bldg. (1).
Ballard Realty (O. T. McCormick), 5905 15th Ave. N.W. (7).
Barksdale, Franklin, 11316 Bothell Way (55).
Barth & Watchie, 7937 35th Ave. N.E. (5).
Bassett Realty (Mary S. Bassett), 7714 Greenwood Ave. (3).


**CRAWFORD & CONOVER Inc.**
ALBERT BALCH, *President*
Established in 1888
Seattle's Oldest
Real Estate Firm
Business Property
8050 35th Avenue N.E.
**Seattle, Washington**
VE 5555 FI 7900

**COMMERCIAL APARTMENT & INDUSTRIAL BROKERS**

For
Estates — Syndicates
Individuals & Corporations

**SEATTLE INVESTMENT COMPANY, INC.**

Thomas A. Alberg, Pres.

1919 5th Ave. SE. 3033
Seattle 1, Wash.

Specialists in the sale and management of commercial, investment and exclusive residential property
*"More than 1500 Stores Under Our Management"*

**HENRY BRODERICK, INC.**

2nd and Cherry SEATTLE, WASHINGTON Main 4350

***SEATTLE (Cont.)***

Baxter, Cliff H., 9925 15th Ave. N.W. (7).
Bellevue Realty Co., Inc. (D. A. Wilcox), 401 104th Ave. N.E., Bellevue.
Bendickson Realty, 4151 California Ave. (6).
Bennett, G. Clinton, 407 Marion Bldg. (4).
Benson Realty Co. (Florence B. Benson), 8128 Rainier Ave. (8).
Benton Realty (Al Benton), 9430 16th Ave. S.W. (6).
Benton's Realty (Bayard L. McIntosh), 6100 Roosevelt Way (5).

**SEATTLE**
**JOHN DAVIS & CO.**
Established 1888

Leases — Sales
Property Management
Mortgage Loans
Chain Store Locations
Industrial Sites

807 2nd Avenue Main 9141

Beyer, Edna, 14915 Ambaum Rd. (66).
Bidwell & Co., Earl, 10748 Bothell Way (55).
Billings Realty, Allyn, 7747 24th Ave. N.W. (7).
Bittrick, Otto A., 8600 Bothell Way (5).
Blumer & Co., J. J., 2008 E. Union St. (22).
Beaumont Realty, 1614 S.E. Lake Washington Blvd., Bellevue.
Board of Trade, 13760 Aurora Ave. (33).
Bocker & Co. (L. M. Bocker), 2026 3rd Ave. (1).
Bondo, George, Box 641 Bellevue.
Bowers Realty, 7803 S.E. 28th St., Mercer Island.
Bridge Realty, 3250 Eastlake Ave. (2).
Broadview Realty, 11725 Greenwood Ave. (33).
Broadway Realty (R. O. Mylroie), 114 Broadway N. (2).
BRODERICK INC., HENRY, 2nd and Cherry (4).
Brush, Barney, 1521 42nd Ave. S.W. (6).
Buck Investment Co., Inc., (Howard M. Buck), 617 Third Ave. W. (99).
Burroughs, Cecil, Old Times Bldg. (1).
Burwell & Merford, 575 Colman Bldg. (4).
Business Buyers Exchange Inc. (Edward G. Johnson), 906 Joshua Green Bldg. (1).
Business Investments, Inc. (J. R. Kelley), 7300 E. Greenlake Way (5).
Butler, Glenn Lowe, 408 Marion St. (1).
Capretto & Clark Inc., 200 W. Mercer (99).
Carroll, Hedlund & Associates Inc., 414 Olive Way (1).
Carlson, Edythe, 1918½ 10th Ave. W. (99).
Case Real Estate Co. (R. E. Case), 7901 Aurora Ave. (3).
Castle Homes Realty (Helena B. Aleksich), 6303 California Ave. (6).
Central Realty (O. E. Thurmond), 314 First Ave. N. (9).
Chenaur & Clarke (Nelson E. Chenaur), 6900 Rainier Ave. (8).
Chaney, Kenneth, 206 Eastlake Ave. (9).
Clarkson & Co., R. W., Bellevue.
Clemans, J. A. (Carnot Thomas), 4449 California Ave. (6).
Clifford & Tulloch Land Co. (Stuart S. Tulloch & Ben Clifford), 708 3rd Ave. (4).
Cohan & Co., A. H. (A. H. Cohan), 719 2nd Ave. (4).
Collins, Audrey, 359 W. 76th St. (7).
Columbia Realty Co. (C. W. Wedin), 3708 Ferdinand St. (8).
Commercial Realty Co. (Addie S. Pate), Times Sq. (1).
Conley, Chas. & Sybil, 4729 University View Place (5).
Continental Inc., 810 2nd Ave. (4).
Co-Op Realty (Mary L. Hill), 7750 15th Ave. N.E. (5).
Cooper Realty Co. (Harold W. Cooper), 7600 Aurora Ave. (3).
Coppage, Tom, 4515 Brooklyn Ave. (5).
Corley, George W., 300 Denny Way.
Cottage Realty (Eleanor W. Ketchum), 10037 Kent Bl. D. Rd., Kent.
Couden, Elliott N., 9420 16th S.W. (6).
Country Homes (Charles DeLaittre), 14633 Ambaum Blvd. (66).
Cox, Elzie B., 201 4th Ave. N. (9).
CRAWFORD & CONOVER INC. (Albert Balch), 8050 35th Ave. N.E. (5).
Cross & Co., H. A., 11727 15th Ave. N.E. (55).
Dahlstrom Realty, Carl, 111 104th Ave. N.E., Bellevue.
DAVIS & CO., JOHN (T. V. Dempsey), 807 2nd Ave. (4).
De Meyer, Norman, 7701 35th Ave. S.W. (6).
Des Moines Realty (Lew G. Livingston), 22027 Marine View Dr., Des Moines, P.O. Box 228.
Deutsch, Allan, 1319 First Ave. (1).
Dial Realty (Lafa Lane Jr.), 6106 15th Ave. N.W. (7).
Dickinson, Earl F., %Vincent D. Miller Inc., 1119 4th Ave. (1).
Dixon Realty Co. (Noble C. Dixon), 4032 E. Madison (2).
Dobson & Son, Tom (Tom Dobson Jr.), 911 3rd Ave., Renton.
Downie, Leonard, 713 3rd Ave. (4).
Downs, Ritter & Associates, 5502 White Henry Stuart Bldg. (1).
Drum Realty (L. D. Flore & Joe Schmidt), 8807 Rainier Ave. (8).
Druxman Realty Co. Inc., Nate (E. J. "Bud" Druxman), 2627 W. Montlake Pl. (2).
Dunham, Margery, 1423 E. Pine (22).
Dunney Realty (John T. Dunney), 8114 S.E. 28th, Mercer Island.
Eastman & Co., William A., 410 Joshua Green Bldg. (1).
Eckland Realty (Charles Eckland, 107 First Ave. S., Kent.
Edgerton, Delores, 14322 Bothell Way (55).
Edwards, H. D., No. 10 W. McGraw (99).
Elliott, John J., 3615 E. 45th (5).
Emmett Co., Roy H., 15321 First Ave. S. (88).
Epperson Realty, 513 Queen Anne Ave. (99).
Equity Realty (Jimmy C. Ewing), 16 C St. S.E., Auburn.
Ewing & Clark, Inc. (H. W. Ewing), 1104 3rd Ave. (4).
Farrell, J. Lee, 6815 Greenwood Ave. (3).
Feaman, William E., P.O. Box 32, Kenmore.
Federal Security Co., 2014 3rd Ave. (1).
Fetters, Gordon R., 220 Dexter Ave. (9).
First Federal Savings & Loan Ass'n (Carl Dankenbring) 1910 3rd Ave. (1).
Fisher, Henry O., 5818 Rainier Ave. (8).
Fitts Realty Co. (Harold E. Fitts), 3121 Rainier Ave. (44).
Fleming, C. Ralph, 31248 Pacific Hgwy. So., Auburn.
Florence Realty (Florence M. Hendrickson), 11726 Pinehurst Way (55).
Forrester Realty, 4407 Rainier Ave. (8).
Forshee & Co., Chester D., 325 W. 85th St. (7).
Forshee, Olive A., 8040 15th Ave. N.W. (7).
Forum Realty (Roy S. Chin), 401 E. 45th (5).
Fowler Realty, Joe, 8026 15th Ave. N.W. (7).
Francis Co. (Agda Smith), 2627 W. Newton (99).
Fransen, Wm., 407 Marion Bldg. (4).

**RALPH H. DAVIS, M.A.I.**

Real Estate Appraisals
Real Estate Counselor
Custom Broker

Mortgage Loan Representative
The Equitable Life Assurance Society of the U. S.

Phone MAin 3447
414-1411 Fourth Ave.
SEATTLE 1, WASHINGTON

Freeze Co., S. G. Ltd., 470 Granville St., Vancouver 2, B.C., Canada.
Fricke Realty (C. H. Fricke), 7719 15th Ave. N.W. (7).
Fricke Real Estate Co. (Walter Kleweno & Robert Leitch), 7719 15th Ave. N.W. (7).
Gavey, Al G., 11036 First Ave. S. (88).
Genesee Realty Inc., 3554 Geneses St. (8).
Geisel, Maxine F., Rt. 1, Box 439, Stanwood.
General Realty, 8008 15th Ave. N.W. (7).
Genung, E. B., 903 Terminal Sales Bldg. (1).
Gibson Realty Inc., C., 10502 Main St., Bellevue.
Goehler, Fred A., 644 Central Bldg. (4).
Gordon & Sons, James (George R. Gordon), 6017 Airport Way (8).
Gottstein, Joseph, 634 Skinner Bldg. (1).
Grad Real Estate Co., Ed., 4304 W. Alaska St. (9).
Graham Investment Co. (A. Graham Jr.), 7212 E. Greenlake Way (5).
Graham, Jack, 15604 Pacific Hgwy. S. (88).
Graham's Magnolia Realty, Edith, 3408 W. McGraw (99).
Greater Seattle Realty, 7842 Bothell Way (5).
Greenwood Realty (E. R. Wiborg), 7700 Greenwood Ave. (3).
Gregory, Mamie, 802 Smith Tower (4).
Groves Realty, The (Jas. E. Groves), 2634 Thorndyke (99).
Gudgl & Co., W. V., 516 Denny Way (9).
Gunning Realty Co., John T., 4432 California Ave. (6).
Haas & Haas (Donald C. Haas), 1158 Olympic Nat'l Bldg. (4).
Hall, Edward S., 7515 Aurora Ave. (3).
Hagen Co., Sheldon, 318 6th Ave. S. (4).
Hagglund Realty (George Hagglund), 1005 Pike St. (1).
Hamre, E. A., 2710 Beacon Ave. (44).
Hanley, Matt, 1704 Market St. (7).
Hardman, Walter, 255 Central Bldg. (4).
Hattori, Frank H., 304 6th Ave. S. (4).
Hawkins, Louis, 1408 E. 42nd (5).
Haws Realty, J. F., 8300 Bothell Way (5).
Hedlund & Associates, John D., 1201 E. 64th St. (5).
Henderson Realty Co., 7004 15th Ave. N.W. (7).
Henry, Chas. V., 20738 First Ave. S. (88).
Hilton, H. J., 802 Northern Life Tower (1).
Hinkleman, Ray L., 6722 15th Ave. N.W. (7).
Hi Point Realty (David S. Gilmore), 6517 35th Ave. S.W. (6).
Hirsch Real Estate, Lou, 3927 Stoneway.
Hocker, Carl, 13606 3rd Ave. N.E. (55).
Home Market Co. (R. E. Dunmore), 708 W. 65th (7).
Home Town Realty (Arthur Koch), 519 N. 85th St. (3).
Hopkins Realty Co. (L. S. Hopkins), 4515 15th Ave. S. (8).
Horn, R. W. "Bud," 5235 University Way (5).
Hoyt, Dorothy M., 11721 Bothell Way (55).
Hughbanks, C. F., 5705 24th Ave. N.W. (7).
Hudson, Laura, 527 Harvard N. (2).
Hull & Sons, Stephen A., 512 Terminal Sales Bldg. (1).
Husland Realty Co. (Amos E. Husland), 10410 116th S.E., Renton.
Hyldahl, E. R., 7916 Greenwood Ave. (3).
Income Realty Inc. (Richard T. McClain), 910 Pine St. (1).
International Realty (James M. Matsuoka), 659a Jackson St. (4).
In-Town Homes (Isabel S. Hiscock), 1609 Queen Anne Ave. (99).
Jackson, Frank C., 326 Vance Bldg. (1).
Jackson, M. B. Jr., 467 Olympic Nat'l Bldg. (4).
J. C. Realty (John Chinn), 1527 14th Ave. (22).
Johnson, George W., 7024 15th Ave. N.W. (7).
Johnson, Torliff, 507 Harvard N. (2).
Jones & Garner Inc., 6605 Roosevelt Way (5).
Jones, Ralph P., 3401 E. 65th St. (5).
Jones, Russell, 220 Broadway N. (2).
Jorgenson, Geo. H., 1607 Queen Anne Ave. (9).
Junction Realty Co. (Chas. H. Machenheimer), 4811 California Ave. (6).
Justice, L. G., 647 S.W. 152nd (66).
Karacas, Ormond, 10512 Aurora Ave. (33).
Kelgard Real Estate, 1521 W. 60th (7).
Kennedy Real Estate, Don, 4228 University Way (5).
Kildall Real Estate, 610 W. McGraw St. (99).
King Realty Co. (Rudolph A. Kartess), 9111 Roosevelt Way (5).
Kinney & Mayo (G. Burman & June E. Kinney), 15021 Ambaum Rd. (88).
Kirch, Katherine, 8228 N. Greenlake Way (3).
Kirkland Realty (Harry E. Olson), 103 Lake St. S., Kirkland.
Knupp, Lucy S., 7711 6th Ave. N.W. (7).
Lake Sammamish Realty, 14250 Sunset Hgwy., Bellevue.
Lakeside Realty (Harold J. Fleetham), 25 104th N.E., Bellevue.
Lake Washington Realty (Rita Lee), 1400 34th Ave. (22).
Lambuth, Sill & Co., 506 Hoge Bldg. (4).
La Mott, Wm., 6026 California Ave. (6).
Landre, Ray, 3801 Linden Ave. (3).
Larson Realty (S. A. Carlson), 4430 California Ave. (6).
Laubenheim-Bemis, 2317½ Market St. (7).
Lawyers Title Insurance Corp., 1109 2nd Ave. (1).
Le Beck Realty, Mac W., 14009 Pacific Hgwy., S. (88).
Lee, John T., 5236 50th Ave. N.E. (5).
Lemcke Co., Geo. C., 311 Marion St. (4).
Lewis, Howard T., 3731 Commodore Way (99).
Lincoln First Federal Savings & Loan Ass'n, 1401 5th Ave. at Union (1).
Lind, Edwin F., 1409 Ballinger Rd. (55).
Linde, T. Fred, 15211 Pacific Hgwy S., (88).
Lister Inc., George (Doris W. Harvison), Box 134, Bellevue.
Litz, Hie Scudder, 10075 S.E. 36th St., Mercer Island.
Locke, H. W., 327 N. 105th St. (33).
Lovick, Laif, 5251 California Ave. (6).
Loyal Realty (Jerry Blecha), 7727 24th Ave. N.W. (7).
Lyon Realty, Golden, 2115 Queen Anne Ave. (99).
MacDonell Realty (Fraser D. L. MacDonell), 4922 Empire Way (8).
Mackey, Ralph C., 9222 Roosevelt Way (5).
MacPherson Realty, 5101 University Way.
Marion Realty, 6108 Phinney Ave. (3).
Marti, Harold A., 2101 23rd Ave. S. (44).
Martin & Davis, 323 Queen Anne Ave. (9).
Martinson, Gladys J., 7814 Greenwood Ave. (3).
McAusland Realty (Don McAusland), 10210 N.E. 8th, Bellevue.
McClain Realty, 31 Tobin, Renton.
McCormick, C. E., 252 Olympic Nat'l Bldg. (4).
McCreery & Co., H. E., Medical Arts Bldg., 2nd & Seneca (1).
McCutcheon, Gertrude, 414 Times Sq. Bldg. (1).
McGraw, Kittinger & Case (Elwell C. Case), 255 Colman Bldg. (4).
McManigal, Z. Lyle, 8514 14th Ave. S. (8).
McNett Realty Co., 4421 Wallingford Ave. (3).
McQuaid & Pickart, 2609 California Ave. (6).
Meadowcroft, Fred, 205 First So., Kent.
Merrill, John, 9223 Rainier Ave. (6).
Metzger, Ed. C., 500 Skinner Bldg. (1).
Millar, Mrs. Emelye B., 15511 15th Ave. N.E. (55).
Miller, Inc., Vincent D. 1119 4th Ave. (1).
Milligan, W. A., 14412 Pacific Hgwy. S. (88).
Minnick, Julia E., 651 Dexter Horton Bldg. (4).
Modern Home Builders Inc., 3849 34th Ave. W. (99).
Moore Co., Merlen J., 405 15th Ave. N. (2).
Moran, Veda, 6505 20th Ave. N.E. (3).
More Realty (Ermal M. Purdy), 14639 Pacific Hgwy. S. (99).
Morrison Realty Co. (Boyd E. & James C. Morrison), 2701 E. 65th St. (5).
Moss & Associates Inc., Jack, 2519 6th Ave. (1).
Moss Realty Co., Marie, 1716 N. 45th St. (3).
Mt. Baker Realty Co., 2717 Jackson St. (44).
Mountlake Realty Co. (Albert L. LaPierre), 22905 W. 56th, Edmonds.
Munro, Ed., 109 University St. (1).
Murray, Linton, 3414 E. 65th St. (5).
Mutual Realty Inc. (John W. Holmes), 4728 University Way (5).
Naff, Robert T., 11846 Des Moines Way (88).
National Bank of Commerce of Seattle, 2nd & Spring (4).
Nattrass, Ed., 5047 Brooklyn Ave. (5).
Navin Real Estate, Blair, 10507½ Main St., Bellevue.
Nelson, Elizabeth B., 2807 Franklin Ave. (2).
Nelson, H. E., 927 Seaboard Bldg. (1).
Nelson & Co., H. M., 404 Marion Bldg. (4).
Niemaber & Busch, 7200 Roosevelt Way (5).
Norman, H. S., 822 3rd Ave. (4).
North Bend Realty, Thompson Hotel, North Bend.
Northgate Brokers Inc., 827 110th (5).
Northgate Co., The, 310 E. 110th (55).
Northgate Homes (Mark J. Antoncich), 11300 Roosevelt Way (55).
North Homes Realty, 7511 Greenwood Ave. (3).
Northwest Finance Co. (C. J. Koegel), 410 Stewart St. (1).
Oakes Realty, 15221 First Ave. S. (88).
O'Connor, J. C., 9654 17th Ave. S.W. (6).
Olson, Carl A. (Seattle Realty Co.), 5502 White Bldg. (1).
Olson, Harry H. Inc., 7207 Woodlawn Ave. (5).
O'Keefe, Lois & J. B., 4027 Beach Dr. (6).
Opperman's, The, 3312 W. McGraw (99).
Owen, Bert G., 2126 3rd Ave. (1).
Owens, Kathleen, 3114 W. McGraw (99).
Pacific Northwest Land Co., 524 4th-Pike Bldg. (1).
Page, Kingsley, 709 Arctic Bldg. (1).
Parks Realty, 106 Lake St. S., Kirkland.
Peacha, Elizabeth, 1142 Market St. (7).
Pease, Myrn, 1400 E. Northlake (5).
Pearson Land Office, R. C., 20020 Pacific Hgwy. So. (88).
Peck Realty Co., John, 5906 Phinney Ave. (3).
Peeples, Irving, 701 Dexter Horton Bldg. (4).
Pemberton Realty Corp. Ltd., 418 Howe St., Vancouver, B.C., Canada.
Peoples Realty (Horace G. Peake), 2101 N. 45th St. (3).
Petersen Realty, Earl, 14917 Ambaum Rd. (66).
Peterson, O. F., 6630 Rainier Ave. (8).
Peterson, T. A., 2108 S.W. 152nd (66).
Peth, Kenneth, 575 Colman Bldg. (4).

Petrick Realty Co. (Paul W. Petrick), 7633 S.E. 27th St., Mercer Island.
Philbrook, John, 1116 N. 105th St. (33).
Picture-Floor Plans Inc., 7314 Aurora Ave. (5).
Poe, Dwight, 14349 15th Ave. N.E. (55).
Pope & Talbot Inc., 208 Walker Bldg. (1).
Preferred Homes (Mildred Henry), 617 Broadway N. (2).
Property Owners Service Bureau Inc. (L. Gloria Sumpter), 700 Securities Bldg. (1).
Prosser Realty, 14601 Ambaum Blvd. (66).
Prudential Realty Co. (Norton Shafer), 419 Shafer Bldg. (4).
Puget Sound Homes, 3430 E. 45th (5).
Puget Sound Title Insurance Co. (Ken Klepser), 705 3rd Ave. (4).
Queen Anne Homes, 433 Queen Anne Ave. (9).
Radford, Fenton, 220 Dexter Ave. (9).
Rainbow Realty (E. L. Tungseth), 9262½ 57th Ave. S.
Reinertsen Realty Co. (H. B. Reinertsen), 7326 15th Ave. N.W. (7).
Revelle, Tom, Box 113, Vashon, Wash.
Reynolds & Tenny Realty, 3424 W. McGraw (99).
Rhine, Jack, 612 Broadway (22).
Richey, A. W., 100 Chamber of Commerce Bldg. (4).
Riggs Realty (Alfrod B. Riggs), 9101 Roosevelt Way (5).
Rosling Real Estate (Rusty Rosling), 1009 Vance Bldg. (1).
Ross Realty Co. (F. P. Ross), 810 Pike St. (1).
Ruble & Turnure, 522A Broadway N. (2).
Russell, Hugh H., 9925 15th Ave. N.W. (7).
Ruud, Grace, 2311 Viewmont Way (99).
Runnion, Coral, 1015 E. 64th St. (5).
Ryan Realty Co., 1616 N. 45th St. (3).
S & L Realty, 9848 17th Ave. S.W. (6).
Savage Inc., E. H., 4424 California Ave. (6).
Scott, John L., 508 Marion Bldg. (4).
Seattle First National Bank, 2nd and Cherry (14).
SEATTLE INVESTMENT CO. INC. (Thomas A. Alberg, George Kaczor), 1919 5th Ave. (1).
Seattle Mortgage Co. (Ben J. Smith), 1004 3rd Ave. (1).
Seattle Realty Inc. (T. L. Mugrage), 1408 7th Ave. (1).
Seattle Trust & Savings Bank, 804 2nd Ave. (4).
Securities Mortgage Inc., 300 Securities Bldg. (1).
Seward Park Realty, 4409 50th Ave. S. (8).
Shansby Realty, Jack, 319 W. Galer (99).
Shoe, J. Carroll, 902 American Bldg. (4).
Simonson Co., The, 312 N. 85th St. (3).
Smiley, Hallie H., P.O. Box 443, 423 3rd Ave., Renton.
Smith Co. Inc., Quinn, 215 Central Bldg. (4).
Smith, Sidney, 3940 University Way (5).
Sound Investments (A. C. Barker & T. C. Jorgensen), 4952 California Ave. (6).
South Seattle Land Co., 11004 First Ave. S. (88).
Sparkman & McLean Co., 1110 3rd Ave. (1).
Spencer & Co., Geo. A., 2805 Beacon Ave. (44).
Square Deal Realty (Andrew Clouston), 7309 Aurora Ave. (3).
State-Wide Realty (F. J. Whiting), 2100 Airport Way (4).
Stephenson, Paul L., Mercer Island Shopping Ctr., Mercer Island.
Stevens Inc., Guy, 2126 3rd Ave. (1).
Stevenson, Mundy, 318 Douglas Bldg. (1).
Stewart, Marie, 12359 Bothell Way (55).
Stickney Realty Inc., Guy, 202 104th Ave. N.E., Bellevue.
Stimpson, Eva, 7520 31st Ave. N.E. (5).
Strickland & Hayes (Al. C. Strickland), 1605 15th Ave. (22).
Summit Lake Development Co., 17962 Aurora Ave. (33).
Sutherland & Kelly, P.O. Box 368, Burien.
Swanson Realty, Charles S., 9451 35th Ave. S.W. (6).
Swart Real Estate, J. A., 4130 Admiral Way (6).
Swindley, R. L. B., 10941 N.E. 4th St., Bellevue.
Tayor Assoc., Clare James, 712 Securities Bldg. (1).
Teal, Jno. W., 13346 First Ave. N.E. (55).
Tobin, Robert E., 220 Dexter Ave. (9).
Trudeau Realty, Ray, 114 Broadway N. (2).
Tucker, Geo. D., 302 Republic Bldg. (1).
Turner's West Seattle Realty, 4455 California Ave. (6).
Twigg, Glenn J., 5420 Ballard Ave. (7).
Universal Realty & Investment Co., 3860 Wallingford Way (3).
University Properties Inc., 105 Cobb Bldg. (1).
Valley Realty (Eleanor Bimpson), 4427 Rainier Ave. (8).
Van Cleave Realty Co., 3450 Empire Way (8).
Vance Lumber Co. (George F. Vance), 1412 Jos. Vance Bldg. (1).
Varner Realty (Elmer O. Varner), 308 Main St., Renton.
Vashon Realty, P. O. Box 225, Vashon.
Wah, Charles W., 517 7th Ave. S. (4).
Walgren Realty (Earl D. Walgren) 19840 Pacific Hgwy. S. (88).
Walker, Ray B., 7514 15th Ave. N.W. (7).
Wallace Realty (De Rae Wallace), 5515 Empire Way (8).
Waller, Donald G., 4210 W. Alaska St. (6).
Wallin-Edwards Inc. (Glenn W. Wallin & Robert L. Edwards), 213 Wells St., Renton.

**WHITE & BOLLARD**
**INC.**
**2333 3rd Avenue**
**SEATTLE 1, WASH.**
Residential & Commercial
Real Estate Sales
MORTGAGE LOANS
INSURANCE
*Property Management*
**Main 4711**

Washington Mutual Savings Bank (Harry G. Baldwin), 1101 2nd Ave. (1).
Washington Title Insurance Co., 803 2nd Ave. (4).
Western Homes Realty, 3101 Rainier Ave. (44).
Westholm, Harold, 423 S.W. 152nd St. (66).
Westside Homes, 2210 California Ave. (6).
West & Wheeler Associates (J. W. Wheeler), Marion Bldg. (4).
Wheeler, James, 2811 McClellan St. (44).
WHITE & BOLLARD INC., 2333 3rd Ave. (1).
Widdowson & Assoc. Inc. (Walter E. Widdowson), 626 Medical Arts Bldg. (1).
Wigton Realty, Lee, 1529 9th Ave. (1).
Wille, Fred, 5602 Willow St. (8).
Wilson, Leonard A., 2209 Queen Anne Ave. (9).
Winbigler, E. G., 6624 White-Henry-Stuart Bldg. (1).
Windermere Real Estate & Ins. Co. (A. F. Mersiel), 5422 Sand Point Way (5).
Woerner Realty, Geo., 12005 Des Moines Way (88).
Wolf, Charles P., 3717 E. 45th (5).
Wood, M. R., 500 W. Republican St. (99).
Wood Realty Co., 7340 Empire Way (8).
Workman, Robert R., 253 Olympic Nat'l Bldg. (4).
Wright, Ruby & Apartment Sales Co., 1404 E. 42nd St. (5).
Wyckoff, Walter L., 502 Colman Bldg. (4).
Yates, Riley & MacDonald, 302 Republic Bldg. (1).
Yeakel Realty, 826 S.W. 152nd (66).
Young, David T., 1516 Westlake Ave. (1).
Young, Niesz & Thomas, 3409 W. McGraw (99).
Young Real Estate, Russell O., 15212 8th Ave. S. (88).
Young, Ruth, 301 Insurance Bldg. (4).
Yukon Investment Co., The, 315 Lyon Bldg. (4).
Zobrist, A., 320 Jones Bldg. (1).

**Shelton**
*(Individual Member)*
Zintheo, M. C.

## Skagit County Board of Realtors

Active Members, 15; Others, 10.
President: David J. Berg, 815 Cleveland, Mount Vernon.
Secretary: Rex Wilson, 815 Cleveland Ave., Mount Vernon.
Anderson, Mel, 1021 S. 2nd, Mount Vernon.
Berg, David J., 815 Cleveland, Mount Vernon.
Cannon, R. C., 510 2nd St., Mount Vernon.
Francisco, Al., 506 Commercial St., Anacortes.
Johnson, A. Elliott, Rt. 2, Mount Vernon.
Koetje, Neil H., Oak Harbor.
LaPlant, Porter, 821 Metcalf, Sedro Woolley.
McCallum, Wm. G., 514 Commercial, Anacortes.
Nelson, Carl, Box 231, Mount Vernon.
Palmerston, Harry F., Rt. 1, Box 303, Langley.
Price, Jack, 403 S. 2nd St., Mount Vernon.
Stave, O. T., 1228 S. 2nd St., Mt. Vernon.
Utterstrom, John, 904 Commercial, Anacortes.
Werner, Bertha B., 805 5th St., Anacortes.
Wilson, Rex, 815 Cleveland, Mount Vernon.

## Spokane Realty Board

Active Members, 122; Others, 40.
President: Wayne H. Tefft, 307 Empire State Bldg.
Secretary: Isla M. Saling, 512 Hyde Bldg.
Addington, A. Jay, 502 Hyde Bldg. (1).
Albo, Armonde R., W. 2615 Rockwell Ave. (13).
American Realty Co., 501 Hutton Bldg.
Anchor Securities Co., W. 739 Sprague Ave.
Anderson, E. W., W. 918 Riverside Ave.

**SPOKANE'S LARGEST REAL ESTATE OFFICE**
*Established 1892*
REAL ESTATE SALES
MORTGAGE LOANS
INSURANCE
PROPERTY MANAGEMENT
**Anthony, Baker & Burns**
**Mohawk Bldg.**
**515 Riverside Ave. Riv. 6091**
**Spokane, Washington**

ANTHONY, BAKER & BURNS, 301 Mohawk Bldg.
Ashley, Fred C., Rt. 3, Colville.
Austin Co., James H., W1315 3rd Ave. (4).
BARRETT, F. S. & CO., N. 12 Stevens St.
Bear, C. E. Co., 218 Paulsen Bldg.
Bedard & Martin, 2136 N.W. Blvd.
Bill Frazier-Higgins Co., 208 Empire State Bldg. (1).
Brede & Orth, 517 Hyde Bldg. (1).
Brown, George Elmer, N. 5204 Market St.
Burke, S. J., E. 1815 Sprague Ave.
Cardinal Realty Co., N. 6605 Division St. (53).
Comstock, Byron M., Palouse.
Cook, Richard S., N. 2613 Division St. (17).
Cooper, J. L. & Co., 509 Radio Central Bldg.
Corey-Prather Co., 504 Empire State Bldg.
Corisis, Samuel J., 520 Old Nat'l Bank Bldg. (1).
Corkery & Jones, 702 S. Washington.
Crosby, Ted & Associates, W. 1023 Riverside Ave.
Cunningham, Melvin, Rosalia.
Dahl-MacDonald Co., 609 Empire State Bldg.
Davis Co., Byron L., W. 22 Wellesley Ave. (19).
Dishman Building & Realty Co., 8830 E. Sprague Ave.
Eddy, Earl Realty, 603 Columbia Bldg.
Eyre, John J., W. 603 Cleveland Ave.
Fancy, Jay W. & Co., 301 Empire State Bldg.
Fidelity Savings & Loan Assn., Fidelity Bldg. (1).
Finucane & Galland, 323 Rookery Bldg.
First National Bank in Spokane, W. 504 Riverside Ave.
Francis, Paul E., N. 2304 Monroe St.
Gainor Co., Walter L., 2011 N.W. Blvd. (12).
Gene Kraft Realty Co., W. 729 Garland Ave.
Goodale, F. M., 603 Washington Trust Bldg.
Goodrich, R. C. Co., 411 Hutton Bldg.
Green, John F., Davenport.
Griffith, Chester R., 204 Hyde Bldg.
Hege Co., First & Wall St. (4).
Heide, C. G., 5124 N. Lincoln St. (19).
Hill Realty Co., N. 703½ Monroe St.
Hoesley, Fred L., 3924 Northwest Blvd.
Holt & Kombol, 322 Columbia Bldg.
Honeycutt Real Estate, 419 Hyde Bldg.
Honeycutt, Francis W., 316 Fernwell Bldg.
Hopper, R. J. Co., 416 Empire State Bldg.
Intermountain Realty Co., P.O. Box 7012, Garland Sta.
Jensen, H. C. Co., N. 1615 Division St.
JONES, ARTHUR D. & CO., W. 918 Riverside Ave.
Jones, Clyde H., E. 9112 Sprague Ave., Dishman.
Jones, Kennard, 205 Hyde Bldg.
Kine, John F. Co., 2128 S. Post St.
Koester, Brian B., E. 720 28th Ave.
Koron, Nancy, E. 2714 Diamond Ave.
Land Title Co., W. 717 Sprague Ave.
Lay Co., Charles J., W. 16 Sprague Ave. (4).
Lemley Realty Co., E. 7202 Sprague Ave., Dishman.
Lincoln First Federal Savings & Loan Ass'n, N. 120 Wall St.
Lincoln Realty Co., S. 170 Post St.
Livingston, Clarence M., 518 Hyde Bldg.
MacFadden & Erion, N. 1614 Monroe St.
Manchester & Scheel, 516 Hyde Bldg.
Marshall, Wm. O. Co., E. 2209 Sprague Ave.
Mauser & Mauser, 615 Zukor Bldg.
McCarthy & Associates, W. 1017 Riverside Ave.
Meenach, T. J., 509 Sherwood Bldg.

**SPOKANE VALLEY**
**Dishman, Wash.**
Sales — Appraisals
Homes — Tracts — Ranches
Business Opportunities
**DON R. STEPHENS**
*"Realty Service"*
**E. 7912 Sprague — Dishman**

**SPOKANE, WASH.**
*Sales and Appraisals*
*Loans*
Mortgage Loan Correspondents
Mutual Benefit Life
Ford S. Barrett, Jr., M.A.I.
Ray T. Bigelow
**F. S. BARRETT & CO.**
INCORPORATED
*Our 60th year in the business*
**N. 12 Stevens Street**

Milne, George, 603 Columbia Bldg.
Monroe Street Realty, N. 1415 Monroe St. (1).
Moore, Wm. J. & Co., E. 7321 Trent Ave.
Moreland, Vergal L., 407 Sherwood Bldg. (1).
Morris, John L. Co., W. 107 9th Ave.

**ARTHUR D. JONES & CO.**
SPOKANE'S OLDEST AGENCY
*A Complete Real Estate Service*
REAL ESTATE
MANAGEMENT
INSURANCE
**W. 918 Riverside**
**SPOKANE, WASH.**

Myklebust, T. A. & Co., 114 Medical Center Bldg.
Nichols, George C. & Co., 709 Sherwood Bldg.
Northwest Title Insurance Co., Title Bldg.
Old National Bank of Spokane, W. 428 Riverside Ave.
Olson, W. Erlan, 204 Hyde Bldg.
O'Meara, Rose & Maselli, E. 10716 Sprague Ave., Opportunity.
Orndorff Investment Co., 515 Hyde Bldg.
Pacific Realty Co., S. 12 Monroe St.
Parton Co., C. C., W. 714 2nd Ave. (4).

**SPOKANE**
**WASHINGTON**
**Since 1892**
SALES — LEASES
APPRAISALS
MANAGEMENT
R. R. ROGERS, M.A.I.
**Rogers & Rogers**
"The Pioneer Agency"
**Hyde Building**

Peyton Investment Co., 411 Peyton Bldg.
Phinney, A. E., 402 Hyde Bldg. (1).
Reed Realty, Frank, E. 6218 Sprague Ave., Dishman.
Review-Chronicle, Review Bldg.
Robinson, Frank J. Jr., 603 Columbia Bldg.
Robinson, Wm. J., 709 Sherwood Bldg.
ROGERS & ROGERS, 304 Hyde Bldg.
Rotchford, John G. & Co., 1004 Old Nat'l Bank Bldg.
Rupert Realty Co., Frank, N. 2018 Division St. (21).
Sanders Real Estate, N. 209 Main, Colfax.
Saying, Ivan, Box 376, Pullman.
Schiffner & Watkins, W. 518 Sprague Ave.
Scott, E. M. Co., Box 447, Othello.
Sherley, Dean L., 322 Rookery Bldg.
Shore Realty Co., W. 1315 3rd Ave.
Shea Co., Robert M., 216 Fernwell Bldg. (1).
Siegfried, Victor, E. 9011 Trent, Millwood Station (Spokane).
Smith, Sidney E. Co., Inc., E. 12107 Sprague Ave., Opportunity.
Spedden, Wm. C. Co., W. 917 Garland Ave.
Spokane & Eastern Br. Seattle First Nat'l., Spokane & Eastern Bldg. (1).
Squire-Beardsley Realty Co., N. 105 Main St., Colville.
Staebeli, R. D. & Co., S. 1110 Perry St.
STATE REALTY CO., S. 6 Lincoln St.

**State Realty Co.**

Business Investments
Homes . . . . . Farms
Property Management
Insurance . . . . Loans

5. 6 Lincoln Street
Ph. Main 2246

**SPOKANE, WASH.**

**TACOMA**
APPRAISALS
H. L. BLANGY, M.A.I.-S.R.A.

Commercial, Industrial and
Residential Properties
Leasing — Management
Sales and Mortgage Loans

**COMFORT,
DAVIS & BLANGY, Inc.**
Realtors
915 Pacific Avenue

**WARD SMITH, INC.**

Sales
Commercial, Residential &
Industrial Properties
Property Management
Mortgage Loans

**109 So. 10th Street
TACOMA, WASH.**

***SPOKANE (Cont.)***

STEPHENS, DON R., E. 7912 Sprague Ave., Dishman.
Stricker Insurance & Realty, E. 9015 Empire, Millwood.
Suburban Realty, E. 8830 Sprague, Dishman Station (Spokane).
Sullivan Realty Co., S. 2922 Grand Blvd.
Sweeney, Grace, 319 Hyde Bldg.
Tefft, Wayne H. & Co., 307 Empire State Bldg.
Thompson, Malcolm E., 400 Sherwood Bldg.
Tomlinson, C. Verne, E. 2208 Sprague (31).
Ulrich, John L., 1001 Old Nat'l Bank Bldg. (1).
U.S. Realty Inc., N. 2928 Nevada St.
Valley Investment Co., P.O. Box 96, Dishman.
Waters, George E., Newport.
Watson Co. Inc., 606 Radio Central Bldg.
Western Builders Co., W. 2911 Francis Ave.
Whitney, L. J., 609 Zukor Bldg.
Widmer Realty Co., 603 Columbia Bldg.
Wolff Co., Alvin J., E. 11305 Sprague Ave., Dishman.

**Harold A. Allen Co.**

★

Homes — Farms
Business Opportunities
Lake and Bay Frontage

★

739 St. Helens Avenue
**Tacoma, Washington**

## Tacoma Real Estate Board

Active Members, 142; Others, 192.

President: Kenneth Fanning, 911 Pacific Ave. (2).
Executive Secretary: Bernadine Edrington, P. O. Box 1405 (1).

ALLEN & CO., HAROLD A., 739 St. Helens Ave. (2).
Allen, William C., 811 S. Ainsworth St.
Allstrum, Daisy M., 15 N. E St. (3).
American Savings & Loan Ass'n, 1115 A St. (2).
Anderson Co., H. M., 3819½ N. 26th St. (7).
Anderson, R. E. & Co., 747 St. Helens Ave. (2).
Barclay, George D., 11612 Woodbine Lane S.W. (99).
Barnhisel, A. H., 712 Puget Sound Bank Bldg. (2).
Benson, Mrs. J. V. H., 739 St. Helens Ave. (2).
Berg, H. O., Jones Bldg. (2).
Berg Realty Co., Rust Bldg. (2).
Bettridge, Joseph O., 210 Jones Bldg. (2).
Betz, A. E., 747 St. Helens Ave. (2).
Beurhaus, George H., 315 Merchant St., San Francisco 11, Calif.
Blangy, Harry L., 915 Pacific Ave. (2).
Bolin Realty Co., Star Rt. 1, Box 110, Union.
Bratrud, E. O. Co., 911½ Pacific Ave. (2).
Briggs, H. A. Co., 8506 Briggs Lane, S.W. (99).
Brown, Bert O. Co., 11120 Pacific Ave.
Caddey, Carl G., P.O. Box 1357 (1).
Chambers, Herbert L., 911 Pacific Ave. (2).
Chambers Fanning Co., 911 Pacific Ave. (2).
Collins, H. R., 109 S. 10th St. (2).
COMFORT, DAVIS & BLANGY, 915 Pacific Ave. (2).
Commonwealth Title Insurance Co., Rust Bldg. (2).
Crescent Realty Co., Rust Bldg. (2).
Crouch's Real Estate & Insurance Co., 115 E. Main St., Auburn.
Dacy, William, 3020 S. 38th St. (9).
Dyment, Lloyd W., 5609 S. Sheridan St. (9).
Earp, Lester R., 4421 6th Ave. (6).
Edgewood Realty Co., 6509 N. Meridian St., Puyallup.
Erickson, Bert G., 3264 S. 72nd St.
Fidelity Rent & Collection Co., The, 508 S. 11th St. (3).
Forrester, Inc., 917 Pacic Ave. (2).
Foster Realty Co., Jim, Milton.
Fredrickson, Robt., Eatonville.
Garvin, James L., 401 S. 13th St. (3).
Gig Harbor Realty & Ins. Co., Gig Harbor.
Green Co., L. Leo, 658 N. Howard St. (66).
Hall, J. J. Co., 616 N. Pine St. (6).
Harvey, George M., Jones Bldg. (2).
Harvey, Jack, 915 Pacific Ave. (2).
Harwood, Roy M., P.O. Box 168, Tillicum.
Hawkins, Jack, 6201 Regent Blvd.
Hawley, Sanford, 1658 S. Tacoma Way (3).
Healy Bros., 3868 Center St. (3).
Healy, Robert L., 109 S. 10th St. (2).
Hildebrandt, Harold, 3209 N. 29th St. (7).
Hill, F. D. Co., Rust Bldg. (2).
Hofstetter's, 5939 Broadview Ave.
Huber, Jos. C., 820 N. 3rd St. (3).
Hunter, Orville W., 1001 Pacific Ave. (1).
Imeson, G. H., Bernice Bldg. (2).
Interlaaken Insurance Co., 6200 Mount Tacoma Ave. S.W. (99).
Jennings, Earl, 706 N. Meridian, Puyallup.
Johnson, Karl A., 10519 Brook Lane S.W. (99).
Johnson, Robert G., 5620 S. Yakima Ave. (8).
Kearney, John, Jones Bldg. (2).
Kerr Inc., R. B., 6704 111th St. S.W. (99).
Kerr, W. F. & Co., 1610 6th Ave. (3).
Kohler, Donald R., 100 S. 9th St. (2).
Lakes Realty Co., 9523 Gravelly Lake Dr. S.W. (99).
LeBlanc, A. J., 3316 N. 21st St. (7).
Lee Inc., Carter, 780 Commerce St. (2).
Lincoln Realty Co., 717 S. 38th St.
Lindal, Royal, Real Estate Co., 1023 Puget Sound Bank Bldg. (2).
Lindgren, Carl, 410 Garfield St., Parkland.
Long Inc., A. E., Rust Bldg. (2).
Longstreth, Gerald, 408 Rust Bldg. (2).
Lyon, Victor, 3020 S. 38th St.
MacInnis, Arthur E., 702 N. Eye St. (3).
March James H. Co. 10017 Bridgeport Way S.W. (99).
Mattes Realty Co., 4335 Pacific Ave. (8).
McCarty, F. N., 747 St. Helens Ave. (2).
McDonald Real Estate Co., Gig Harbor.
McKinley, Hill Real Estate Co., 6311 McKinley Ave.
Meddins, Ed. S., 8311 Veterans Dr. S.W. (99).
Melendy, Les, 210 Jones Bldg. (2).
Morris, Alvin L., 1018 S. 11th St. (3).
Ninety Nine Realty Co., 11751 Pacific Hgwy. S.W. (99).
Olson Realty, P.O. Box 117, Tillicum, Wash.
Opie, W. H. & Co., 1001 Pacific Ave. (2).
Pacific Brokers Inc., 10440 S. Sheridan St.
Pacific First Federal, 204 S. 11th St. (2).
Paige, Earle H. Co., 609 S. 38th St. (8).
Parker, Gladys, Steilacoom.
Parkland Realty Co., 208 Garfield St., Parkland.
Peacock, Francis P., P.O. Box 103, Gig Harbor.
Pierce Co. Savings & Loan Assn., 1007 Pacific Ave. (2).
POE, GEO. D. & CO., Jones Bldg. (2).
Preston-Strobel & Co., 3810 S. Yakima Ave. (8).
Prins, John, 718 Broadway (2).
Pruitt, J. J., 1110 6th Ave. (3).
Puget Sount Nat'l Bank, 1119 Pacific Ave. (1).
Puget Sound Realty Co., Puget Sound Bank Bldg. (2).
Raleigh-Mann Co., 501 Rust Bldg. (2).
Richaven Co., 2010 Sixth Ave., (6).
Risley, Ernest L., 1001 Pacific Ave. (1).
Roland & Roland Inc., Gig Harbor.
Rostedt, Roy V., 8201 Park Ave.
Seiwerath, Leo B., 210 Jones Bldg. (2).
Shinn, Elan, 8951 Gravelly Lake Dr. S.W. (99).
Sixth Avenue Realty Co., 2806 6th Ave. (6).
Smith Co., Jack, 7521 S. 24th St. (66).
SMITH, WARD A., 109 S. 10th St. (2).
Smith, Ward Inc., 109 S. 10th St. (2).
Snuffin, George, 5th Fl., Jones Bldg. (2).
South Tacoma Brokers, 3834 S. Pine St.
Stamatakas, Alex, 2516 Sunset Dr. (66).
Standard Realty Co., 5420 S. Tacoma Way (9).

**TACOMA**

Business Property
Leases & Sales
Mortgage Loans
Appraisals
Management

Geo. D. Poe, M.A.I.
and C.P.M.

**GEO. D. POE & CO.**
Jones Bldg.

**AL J. ERDMAN CO.**
Realtors

Property Management
Insurance
Bonds
Loans

1113 Broadway
**VANCOUVER, WASH.**
Phone: Oxford 4-3303

Starkey, Harold C., 109 S. 10th St. (2).
State Savings & Loan Assn., 913 Pacific Ave. (2).
Steel, David C., 222 Security Bldg. (2).
Steel, Stanley, Puget Sound Bank Bldg. (2).
Steel, Steel, Steel Inc., 702 Pacific Ave. (2).
Stephens, Bessie T., 8924 S. 19th St. (6).
Sterling Co., 211 Security Bldg. (2).
Steward, John T., 9511 Bridgeport Way, S.W. (99).
Suburban Realty Co., 11302 Pacific Ave.
Swanson & McGoldrick Co., Rust Bldg. (2).
Swayze, Thomas, 917 Pacific Ave. (2).
Tacoma Realty Inc., 3020 S. 38th (9).
Tacoma Savings & Loan Assn., 109 S. 9th St. (2).
Tacoma Title Co., 1111 A St. (2).
Thomas Co., Jesse O., 716 Pacific Ave. (2).
Thompson Realty Co., 211 Security Bldg. (2).
Tonneson, Dukes, 401 S. 13th (3).
Tri-Park Realty Co., 11004 S. Park Ave.
United Mutual Savings Bank, 117 S. 11th St. (2).
Van Buskirk, John L., 2108 N. Union Ave. (7).
Vogeler, G. O., 3705 N. Adams St. (7).
Wagner, Kirk, 109 S. 10th St. (2).
Walleen's Realty, Security Bldg. (2).
Warp Co., O. Stan, 1020 S. Jay St. (3).
Webb, John, 609 N. Proctor St. (6).
West, Charles L., 10017 Bridgeport Way S.W. (9).
West End Realty Co., 4313 Sixth Ave. (6).
Wetterhall Realty Co., Perkins Bldg. (2).
Williams, Joe J. Co., Puget Sound Bank Bldg. (2).
Willmott Realty Co., 717 W. Stewart St., Puyallup.
Wilson, Darrell A., River Rd., Puyallup.
Wuerch, L. W., Jones Bldg. (2).
Zanuzoski, Edward, 3808 S. Yakima Ave.

## Vancouver Realty Board, Inc.

Active Members, 32; Others, 8.

President: Robert W. Bingham, 2108 Main St.
Secretary: Marie Hamman, 611 W. 11th.
Adams, Bert, 1712 Main St.
Aiken, Wayne, 1708 Main St.
Alling, David, 1701 Broadway.
Anderson, Ray H., 106 E. 8th.
Bell, B. G., 1107 Main.
Bevington, Mrs. Chas. E., 3306 Main.
Bingham, R. W., 2108 Main.
Cannelos, Joseph, 812 Washington St.
Carmack, James R., 400 N.E. 4th Ave., Camas.
Chanda, Charlotte E., Stevenson.
Curtis, Hugh L., 306 Beech St.
Daniels, Sam A., 2501 E. 7th St.
Elwell, P. M., 508 Main.
ERDMAN, AL J., 113 Broadway.
Flagg, Mary B., 110 W. 28th.
Glendinning, Robert D., 1712 Washington St.
Hall, Jack L., 4313 St. Johns Rd.
Hamman, Marie, 611 W. 11th.
Hawkey, Darold K., 212 E. 18th St.
Hine, R. E., 110 E. 10th.
Jamison, Ethel L., 804 Washington.
Johnson, F. S., 1010 Washington.
Leib, V. H., 210 E. 18th St.
Peterson, S. Dean, 210 W. 11th.
Quirk, Alice V., 1306 Main.
Rice, James E., P.O. Box 111, Orchards.
Richards, Bond L., 212 E. 18th St.
Rummer, Leslie L., 109 E. 9th.
Ryder, Dudley, 1917 Main.
Scown, John H., 910 Washington.
Selby, H. P., 1206 Main St.
Whitfield, Harold, 835 Broadway.

## Walla Walla Board of Realtors

Active Members, 17; Others, 4.

President: Reed L. Clark, 21 E. Main St.
Secretary: Barnell Brady, 708 S.E. 4th, College Place.

Brady, Barnell, 708 S.E. 4th College Place.
Bean, Grant, 503 E. Rose St.
Bullock, Grant L., 118 S. 2nd St.
Condon, Henry, 105 N. 2nd.
Farrens, Frank, 15 S. 3rd.
Forquer, Ed, 63 S. Palouse.
Johnson, Cecil, Ninth & Poplar.
Markham, Elmer, 3 S. First.
Matthews, Gordon E. & Associates, 212 Jones Bldg.
Mayfield, Guy, 5 S. 2nd.
McDaniel, Kyle, 10 S. First.
McDonald, J. F. Agency, N. 2nd & Rose.
Mindemann Agency, 10 S. First.
Paxton-Kent Co, Inc., 12½ S. 2nd St.
Russell, Walter, 1006 S. Division.
Sherwood & Roberts Inc., 21 E. Main St.
Wainwright Agency, 14 N. 2nd.

## Wenatchee Real Estate Board

Active Members, 35.

President: Carl O. Case, 119 Palouse St.
Secretary: Kent Addis, 10½ S. Mission St.

Addis, Kent, 10½ S. Mission St.
Ahlers, H. J., Columbia Hotel Bldg.
Armstrong, C. G., N. 232 Delaware.
Barnett, William E., Doneen Bldg.
Cain, Ray, 15 S. Wenatchee Ave.
Case, Carl D., 119 Palouse St.
Click, Ray O., 118 Orondo St.
Clipp, C. C., 10½ S. Mission St.
Davenport, James, 33 S. Mission.
DeWitt, W. B., Doneen Bldg.
Dow, Robert, N. Miller St.
Enlow, Harold, 115 Orondo St.
Garke, H. G., 132 S. Mission St.
Gellatly, Lester, 202 N. Mission St.
Gellatly, Nail, 10½ S. Mission St.
Johnson, Clark W., 118 Orondo St.
Johnson, Logan, 10½ S. Mission St.
Kenaston, D. J., 6 S. Mission St.
Kingman, W. Kenneth, Chelan, Wash.
Kinzel, Warren, 6 S. Mission St.
Lawler, Russell, 6 S. Mission St.
Low, Park W., 102 S. Mission St.
Matthews, Pauline B., 33 S. Mission St.
McKellar, R. A., 104½ Cottage Ave., Cashmere.
McKoin, Tom, 33 S. Wenatchee Ave.
Miller, Eugene, 100 S. Wenatchee Ave.
Piro, Donald, Manson.
Provo, Floyd, 33 S. Mission St.
Rhodes, Jim, 215 Orondo St.
Seaman, J. A., Valley Title Bldg.
Simpson, C. C., 22 S. Main St., East Wenatchee.
Slaugenhaupt, B. A., Chelan.
Tomlinson, Roy F., 2 N. Mission St.
Webb, Jim, 514 N. Wenatchee Ave.
Word, Jim, 1670 N. Wenatchee Ave.

## The Yakima Board of Realtors

Active Members, 31; Others, 13.

President: Charles Thomas, 8 N. 3rd Ave.
Secretary: Russell B. Larson, 16 N. 2nd St.

Andrews, L. B., 33 N. 2nd St.
Barnes, Chas. H., 106 N. 2nd St.
Bohart, E. J., 101 N. First St.
Cox, Val U., 114 S. 3rd St.
Enright, C. A., 115 N. 3rd St.
Felix, George, 121 E. "A" St.
Foshage, Don, 116 E. "A" St.
Hammerstad, Lloyd, 1007 N. First St.
Haney, S. L., 104 S. 2nd St.
Foley, Hattie, 613 N. First St.

Hubbert, Maude V., 607 E. Yakima.
Hunter, Roland L., 23½ N. 2nd St.
Janeck, L. O., 18 N. 2nd St.
Kennedy, Mrs. Doris, 313 S. Elm, Toppenish.
Larson, Russell B., 16 N. 2nd St.
Lemon, George M., 14 N. 2nd St.
Loftus, B. T., 918 Larson Bldg.
Lombard, Porter, 119 E. "A" St.
McKanna, E. J., 105 E. "A" St.
Nicholson, C. A., 706 E. Yakima.
Phelan, Jack, 402 Larson Bldg.
SAXTON, ROBERT L., 102 N. 2nd St.
Selah Realty (M. C. Benedict), Selah.
Shelton, A. C., Larson Bldg.
Siepman, J. G., 114 E. Chestnut.
Thomas, Charles, 8 N. 3rd Ave.
Turner, Syd G., 117 N. 2nd St.
Van Slyke, Katherine, Miller Bldg.
White, John R., Larson Bldg.
White, Mrs. Paul, 110 S. 2nd St.
Worrell, C. K., 31 S. 2nd St.

*For Real Estate Action*
SEE
**ROBERT L. SAXTON**
REALTOR
102 N. 2nd St. Phone: 7165
YAKIMA, WASH.

**Nuckels Realty Co.**
*Realtors*
Residential - Commercial
Industrial - Business Locations
Farms - Mortgage Loans
Insurance
743 Washington St., W.
Charleston 2, W. Va.

**Paul Chapman Realty Co.**
COMPLETE
REAL ESTATE SERVICE
Sales, Leases, Management
Insurance, Loans
PAUL CHAPMAN LELAND BUNCH
514 9th Street Phone: 3-3444
Huntington, W. Va.

## WEST VIRGINIA

Albans—See Charleston.
Athens—See Mercer County.
Athens—See Princeton.
Berkeley Springs—See Martinsburg.
Bluefield—See Princeton.
Bridgeport—See Clarksburg.
Charlottesville—See Huntington.
Clothier—See Logan.
Dunbar—See Charleston.
Gerrardstown—See Martinsburg.
Keyser—See Mineral County.
Kingwood—See Morgantown.
McMechen—See Wheeling.
Milton—See Huntington.
Mount Hope—See Beckley.
Newell—See Weirton.
Nitro—See Charleston.
Oak Hill—See Beckley.
Peterstown—See Mercer County.
Piedmont—See Mineral County.
Princeton—See Mercer County.
Ranson—See Martinsburg.
Reedsville—See Morgantown.
Ridgeley—See Mineral County.
South Charleston—See Charleston.
Warwood—See Wheeling.
Wellsburg—See Wierton.

### Beckley Board of Realtors

Active Members, 20; Others, 16.
**President: Stuart Waugh.**
**Secretary: Grady Morgan.**
Amick, E. C., Mount Hope.
Blackburn, J. A., Mount Hope.
Blakley, William T., Beckley.
Bowling, J. I., Oak Hill.
Check, Walter H., Mount Hope.
Cook, O. F., Beckley.
Elmore, John E., Mount Hope.
Halstead, A. T., Oak Hill.
LILLY, JAMES, Beckley.
Lively, D. P., Mount Hope.
McCauley, J. M., Mount Hope.
McMillan, H. E., Beckley.
Morgan, Grady, Beckley.
Portis, Donald P., Beckley.
Patteson, Okey L., Mount Hope.
Shrewbery, J. Everette, Beckley.
Simpkins, R. C., Mount Hope.
Trump, R. L., Beckley.
Waugh, Stuart A., Beckley.
Whitt, A. V., Mount Hope.

### Charleston Board of Realtors, Inc.

Active Members, 59; Others, 24.
**President: Malcolm Firth, P.O. Box 1043, Daniel Boone Hotel.**
**Secretary: Mrs. C. L. Estill, 1002 Kanawha Blvd. E.**
Alderson, G. C., First Ave. & 21st St., Nitro.
Alexander, M. M., 302 Security Bldg.
Ash, F. Guy, 305 Terminal Bldg.
Auld, Frederick H., 302 Security Bldg.
Barton, P. T., 44 Capital City Bldg.
Beattie, P. J., Daniel Boone Hotel Bldg.
Carrico, M. D., P.O. Box 1793.
Carte, Orlan C., P.O. Box 395.
Cunningham, Mrs. Emily H., 3812 MacCorkle Ave. S.E.
Davis, James S., 3918 MacCorkle Ave. S.E.
Drape, T. E., 305 Terminal Bldg.
Dudley, F. W., 601 Virginia St. E.
Erwin, Guy, 416 Kanawha Valley Bldg.
Estill, Mrs. C. L., 1002 Kanawha Blvd. E.
Faulkner, H. C., 44 Capital City Bldg.
Firth, J. Malcolm, Daniel Boone Hotel Bldg.
Ford, Mrs. Lois, 1002 Kanawha Blvd. E.
Frierson, J. C., Daniel Boone Hotel Bldg.
Greenlee, A. V., 712 Security Bldg.
Hardman, E. D., 601 Virginia St. E.
Hatch, Fred H., 601 Virginia St. E.
HENSLEY, MRS. MAYME E., 720 Kanawha Blvd. E.
HOKE, LYLE E., 1525 Virginia St. E.
Keiffer, Jack R., 130 Park St., St. Albans.
Kendall, Mrs. Hallie M., 314 Duffy St.
Knight, H. W., 310 Knight Bldg.
Lamb, Byron S., 601 Virginia St. E.
Layne, W. W., 1206 Kanawha Blvd. E.
Mallory, R. L., 212 Main St., St. Albans.
Martin, W. J., 720 Kanawha Blvd. E.
May, Hugh W., 720 Kanawha Blvd. E.
McCormick, A. D., 321 12th St., Dunbar.
McCormick, R. Paul, 321 12th St., Dunbar.
McClanahan, J. F., 2402½ First Ave., Nitro.
McMurray, Edward C., 307 May Bldg.
Motley, W. L., P.O. Box 633.
NUCKELS, R. R., 743 Washington St. W.
Ogden, D. J., 516½ D St., South Charleston.
Orr, O. T., 315 Morrison Bldg.
Pelzel, C. L., 311 Morrison Bldg.
Phillips, T. P., 224½ 7th Ave. S.
Poindexter, C. D., 316 Morrison Bldg.
Robinson, Mrs. Elizabeth, 313 20th St.
Savilla, Sam C., 21½ Capitol St.
Sibold, Mrs. Lucille, 233 Central Ct., South Charleston.
Skidmore, George, 604 Charleston Nat'l Bank Bldg.
Smith, Chester W., 517 MacCorkle Ave., St. Albans.
Smith, Mrs. Grace, 3812 McCorkle Ave. S.E.
Sowers, Wallace B., 207 Davidson Bldg.
Thomas, George E., 720 Kanawha Blvd. E.
Walker, E. J., P.O. Box 2662.
Walker, Miss M. Dorothea, 120 Sheridan Circle.
Walsh, R. G., 806 Kanawha Banking and Trust Bldg.
Weise, W. B., 302 Security Bldg.
Welch, Max C., 752 Oakwood Rd.
Wheeler, Irving D., 2509 Harrison Ave., St. Albans.
White, Harry A., 324½ Main St., St. Albans.
Woodroe, C. F., 720 Kanawha Blvd. E.
Young, H. R., 406 Kanawha Blvd. E.

**FRED W. SMITH CO.**
Rentals
Insurance
Management
Appraisals
Mortgage Loans
Real Estate Sales
720 Kanawha Blvd.
CHARLESTON 1, W. VA.

**JAMES LILLY, INC.**
Real Estate
Property Management
Mortgage Loans
Insurance
102 McCreery St.
Beckley, West Virginia

### Clarksburg Board of Realtors

Active Members, 13; Others, 2.
**President: James Frush, Bridgeport.**
**Secretary: Harold M. Nutter, Bridgeport.**
Beeghley, John, 102 Burton Ave.
Burnside, Warren, Duff & Duncan.
Corder, O. E. Jr., Goff Bldg.
Frush, James E., Bridgeport.
Geiss, George, Goff Bldg.
Hyre, Charles, 230 Court.
Kincaid, A. R., Arcade Bldg.
McCune, Carl, Prunty Bldg.
Page, V., Prunty Bldg.
Pendergast, Bob, Prunty Bldg.
Pendergast, James, Prunty Bldg.
Timberlake, John, %Union Nat'l Bank.
Waggoner, E. G., Goff Bldg.

### Elkins

*(Individual Member)*
Bishop, R. W., 3rd St. at Randolph, Box 2.

### Fairmont Board of Realtors, Inc.

Active Members, 9.
**President: Melville L. Colborn, Jacobs Bldg.**
**Secretary: Wm. H. Noechel, 108 Adams St.**
Colborn, Melville L., Jacobs Bldg.
Harr, James F., Home Svgs. Bank Bldg.
Lawler, W. A., Jacobs Bldg.
McCRAY, FRANK C., Professional Bldg.
Mulligan, Henry E., Professional Bldg.
Noechel, Wm. H., 108 Adams St.
Riggs, L. A., Professional Bldg.
Springston, Albert L., Jacobs Bldg.
West, A. C., 315 Jefferson St.

### Grafton

*(Individual Member)*
Parrish, R. M., 207 W. Main St.

### Huntington Board of Realtors

Active Members, 59; Others, 31.
**President: Donald Leckie, 520 10th St.**
**Secretary: Howard Setzer, 520 10th St.**
Akers, Ken, 1224 5th Ave.
Alderson, J. C., 413½ 9th St.
Blackwood, John T., Milton.
Brothers, John, First Huntington Nat'l Bank Bldg.
Browning, Moss, 610 5th Ave.
Bunch, Leland, 514 9th St.
CAMPBELL, ROY, 414 11th St.
Chambers, J. A., Prichard Hotel.
CHAPMAN, PAUL, 514 9th St.
Clark, B. C., 1038 6th Ave.
Cliff, Joe, 1224 5th Ave.
Deprie, Mrs. Mary Alicy, 2976 Winters Rd.
East, John, 926 6th Ave.
Ferguson, Cecil J., 527 9th St.
Fleshman, Robert, First Huntington Nat'l Bank.
Fritz, R. G., First Huntington Nat'l Bank.
Fuller, Robert, 817½ 4th Ave.
Gallaher, Mrs. Ora, 622 8th St.
Gillette, G. G., 1354 4th Ave.
Hammat, Giles, First Nat'l Bank Bldg.
Hammond, D. K., W. Virginia Bldg.
Harber, O. C., 622 8th St.
Hardin, James, First Huntington Nat'l Bank.
Hite, Joseph, 2201 9th Ave.
Kerrane, P. J., 514 9th St.
KOUNS, ANDY, 518 10th St.
Kyle, E. B., Charlottesville.
Leckie, Don, 520 10th St.
Levy, Charles, 634 8th St.
Moore, Clyde, 514 9th St.
Morris, R. Taylor, 413½ 9th St.
Morrison, George, First Huntington Nat'l Bank.
Morrison, Mrs. Maude, 258 Gallaher St.
Mossman, Guy, 514 9th St.
Mullins, Roy, 925 6th Ave.
Neale, G. Y., 1029 16th St.
Nelson, J. Hody, 838 6th Ave.
Parsons, Forrest, 901 5th Ave.
Payne, E. Wyatt, First Huntington Nat'l Bank Bldg.
Payne, W. W., 732 6th Ave.
Perry, Austin L., 520 10th St.
Pilcher, Charlotte, 1031 5th Ave.
Plymale, Mrs. Ruth, First Huntington Nat'l Bank.
Powell, Roy D., 634 8th St.
Renshaw, Frank, Ritter Bldg.
RHODES, CHARLES, 1224 5th Ave.
Risen, Grady, First Nat'l. Bank Bldg.
Roach, R. E., 527 9th St.

Industrial and Commercial
Properties
Chain Store Locations
Sales — Leases — Insurance
Mortgage Loans
Management — Appraisals
A. L. ANDY KOUNS
Huntington W. Va.
518 Tenth St. Tel. 38166

**Hoke Realty Co.**
Sales
Appraisals — Investments
Property Management
Rentals — Loans
Counseling — Insurance
LYLE E. HOKE, *Manager*
Phone 3-1561
1525 Virginia St., E.
CHARLESTON 1, W. VA.

**FRANK C. McCRAY**
*Realtor-Insuror*
Professional Building
Post Office Box 1427
•
Fairmont, West Virginia
*Complete Realty Service*
Telephones 107 or 17

**Huntington, W. Va.**
Since 1916
Residential
Commercial
Industrial
Mortgage Loans
Property Management
RHODES REALTY CO.
REALTORS
1224 Fifth Avenue
HUNTINGTON, W. VA.
Phone 29323

*See*
**Watts Realty Company**
**Realtors**
*in*
**Huntington, W. Va.**
*for*
**Complete Real Estate Service**
**414 - 11th Street Phone 3-0121**
C. L. Watts, *Pres.*
W. Roy Campbell, C.P.M.

***HUNTINGTON (Cont.)***

Schavul, Larry, First Huntington Nat'l Bank Bldg.
Setzer, Howard, 520 10th St.
Sheets, J. Calvin, First Nat'l. Bank Arcade.
Smith, Robert, 732 6th Ave.
Tackett, Burgess, First Huntington Nat'l Bank.
Thomas, W. O., 633 6th St.
Topping, Robert, 1224 5th Ave.
Varnum, Willard, 1020 6th Ave.
Watts, Hans, First Huntington Nat'l Bank.
Wiles, Lester, First Huntington Nat'l Bank.
Yost, Duane, 438 5th Ave.

**Lewisburg**
*(Individual Member)*
Goodwin, H. Clyde.

## Logan Board of Realtors

Active Members, 17; Others, 4.
**President Earnest H. Howerton, 3rd Fl., New Bank Bldg.**
**Secretary F. H. Campbell, Rm. 304, White & Browning Bldg.**
Adkins, Brack, Rm. 202, 118½ Stratton St.
Aldredge, J. C., Rm. 502, White & Browning Bldg.
Browning, C. W., Box 746.
Bryant, Willis, %Logan Planing Mill Co.
Campbell, F. H., Rm. 304, White & Browning Bldg.
Chambers, Julian, Clothier.
Hollinsworth, Emery, Rm. 202, 118½ Stratton St.
Howerton, Earnest H., 3rd Fl., New Bank Bldg.
Johnson, T. W., Rm. 216, White & Browning Bldg.
Lutz, K. Ross, Rm. 206, White & Browning Bldg.
MacKenzie, R. C., Rm. 209, White & Browning Bldg.
McDonald, S. E., %McDonald Land Co.
Power, R. W., Rm. 206, White & Browning Bldg.
Raike, G. W., % National Bank of Logan.
Robinson, Willard F., %McDonald Land Co., White & Browning Bldg.
Shuff, Fred M., 5th Fl., White & Browning Bldg.
Wamsley, J. E., 3rd Fl., New Bank Bldg.

## Martinsburg Board of Realtors

Active Members, 13; Others, 3.
**President: Leslie C. Grubbs, Public Sq.**
**Secretary: George W. Johnson, 206 W. King St.**
Green, Mrs. Lee, Public Sq.
Green, Charles W., Public Sq.
Grubbs, Leslie C., Public Sq.
Johnson, George W., 206 W. King St.
Keller, Erwin D., 302 Lincoln Dr., Star Acres.

**RANSON**
**WEST VIRGINIA**
REAL ESTATE
AND
INSURANCE
**GEORGE M. MULLEN**
*Realtor*
Ranson Real Estate & Ins. Co.
Third Avenue

Luttrell, E. M., Public Sq.
Luttrell, Paul E., Public Sq.
McDougall, A. Oban Hall, Gerrardstown.
MULLEN, GEORGE, Ranson.
Starliper, A. L., 206 W. King St.
Stickley, Mrs. Olive R., Berkeley Springs.
Stotler, Paul L., 205 N. Maple Ave.
Stotler, Roy H., 205 N. Maple Ave.

**Mullens**
*(Individual Member)*
Lilly, H. E., 319 Moran Ave.

## Mercer County Board of Realtors

Active Members, 9.
**President: R. H. Tyson, 107 Alvis St., Princeton.**
**Secretary: W. A. Hall, Rt. 1, Box 161, Princeton.**
Carr, D. T. Jr., 107 Tlvis St., Princeton.
Hall, W. A., Rt. 1, Box 161, Princeton.
Halstead, C. L., Oarvale Rd., Princeton.
McKenzie, J. M., Peterstown.
Painter, J. E., 107 Alvis St., Princeton.
Stepp, Curtis, 1605 N. Walker St., Princeton.
Tynes, R. R., 1624 N. Walker St., Princeton.
Tyson, R. H., 107 Alvis St., Princeton.
Wyatt, Barty, Athens.

## Mineral County Board of Realtors

Active Members, 6.
**President: Harry E. Oss, Keyser.**
**Secretary: Floyd P. Grace, Ridgeley.**
Grace, F. P., Ridgeley.
Hutton, J. S., Ridgeley.
Martin, R. O., Keyser.
Maybury, Robert, Piedmont.
Oss, H. E., Keyser.
Poland, R. H., Piedmont.

## Morgantown Board of Realtors, Inc.

Active Members, 20; Others, 3.
**President: Ray H. Davis, 211 Fayette St.**
**Secretary: W. Albert Sanders, 512 Monongahela Bldg.**
Arkwright, E. C., Monongahela Bldg.
Crynock, S. P., Monongahela Bldg.
Davis, Ray H., 211 Fayette St.
Fetty, H. R., % Monongahela Power Co.
Marchand, Don K., 295 High St.
Mascioli, Philip A., 274 Spruce St.
Mencar, E. M., 217 Fayette St.
Moorecraft, Fred H., 265 High St.
Morgan, I. G., Reedsville.
Naret, Mrs. W. F., 217 High St.
Neville, Paul, Monongahela Bldg.
Randall, George F., Monongahela Bldg.
Runner, Hugh G., Monongahela Bldg.
Sanders, W. Albert, Monongahela Bldg.
Seese, Charles E., Kingwood.
Shale, John P. Sr., 170 Chancery Row.
Sheets, Dale G., Monongahela Bldg.
Tibbs, R. S., 314 Prospect St.
Vance, J. C., 2162 University Ave.
Zirkle, M. J. R., Monongahela Bldg.

## Parkersburg Board of Realtors

Active Members, 16.
**President: E. Paul Flinn, 217 4th St.**
**Secretary: Etta Chenoweth-Wheeler, 213 4th St.**
Baker, Sam (Baker & Harless), 410½ Market St.
BANGO, JESS, 216 8th St.
Caldwell, Miss Belle (Chalfant Rlty.), 218 4th St.
Chalfant, B. Y. (Chalfant Rlty. Co.), 218 4th St.
Chenoweth-Wheeler Realty Co., 213 4th St.
Flinn, E. Paul (Flinn Rlty. Co.), 217 4th St.
Grant, Ben Jr. (Grant Rlty. Co.), 647 7th St.
Hoblitzell, Jack D. Jr. (Hoblitzell-Reagle Co.), 216½ 5th St.
Howells, Wm. E. (Howells Rlty. Co.), 219 8th St.
Jackson, Dean (Jackson Rlty.), 212 4th St.
Mathison, Robert G. (James A. Mathison & Son), 603½ Market St.
Nohe, W. C. Sr. (Nohe-Ables-Nohe Co.), 331 Juliana St.
Peterson, Fred S. (Peterson Ln. & Ins. Co.), 217 4th St.
Poske, Wm. H. (Jackson Rlty. Co.), 212 4th St.
Tustin, Clyde (Tustin Rlty. Serv.), 305 4th St.

## Princeton Board of Realtors

Active Members, 8.
**President: C. L. Halstead.**
**Secretary: Thos. A. Barbery, Athens.**
Barbery, Thos. A., Athens.

COMPLETE
REAL ESTATE
SERVICE
• Financing
• General Insurance
**JESS BANGO**
*Realtor*
216 Eighth Street Phone 2-1621
**Parkersburg, W. Va.**

Carr, D. T. Jr.
Halstead, C. L.
Lilly, Ernest D.
Painter, J. E.
Tyson, R. H.
Warner, J. W., Coal & Coke Bldg., Bluefield.
Wyatt, Barty, Athens.

## Weirton Board of Realtors

Active Members, 21.
**President: Aldo Marziale, 3535 Orchard St.**
**Secretary: Geza Kokochak Jr., 3016 West St.**
Barone, Ralph, 3340 Main St.
Barone, Victor, 3340 Main St.
Beck, Ruth V., 3031 Pennsylvania Ave.
Beck, Wm., 3031 Penna. Ave.
Birney, G. M., 3358 Main St.
Camilli, J. B., 1842 Main St.
Diniaco, Gus G., 3154 Main St.
Gist, J. A., 727 Charles St., Wellsburg.

**OPERATING NORTHERN PANHANDLE OF WEST VIRGINA**
REALTORS
APPRAISING
**REID REAL ESTATE**
*J. Chas. Reid, M.A.I.*
94 - 7 Street Wellsburg, W. Va.
**Phone 3231**

Gordon, Lewis H., 3612 Hanlin Way.
Kokochak, Geza, 3016 West St.
McIntire, Jerry,Hooverson Hgts., Follansbee.
Marziale, Aldo, 3535 Orchard St.
Mendenhall, Elwood, 3389 Main St.
Mendenhall, J. A., 3389 Main St.
Mills, Don, Newell.
Olenick, Bernardine, 3031 Penna. Ave.
Pulice, O. F., 3106 Main St.
REID, J. CHARLES, 94 7th St., Wellsburg.
Sacks, Max, 1732 Main St.
Signorelli, Frank, 3742 Pennsylvania Ave.
Tairiol, J. S., 111 Taylor Ave.

**Welch**
*(Individual Member)*
Swope, W. B., M & M Bldg.

**WHEELING**
APPRAISALS — FINANCING
CHAIN STORE LEASING
PROPERTY MANAGEMENT
SALES
Residential — Industrial
Commercial
**WHEELING DOLLAR SAVINGS & TRUST CO.**
REALTORS
1315 Market St.
Wheeling, West Va.
JOHN F. WEISS
*Manager*

## The Wheeling Real Estate Board

Active Members, 21.
**President: Charles Hartmann, Board of Trade Bldg.**
**Secretary: John O. Schenerlein % Suburban Realty Co., 434 Hawley Bldg.**
Acme Realty Co., Hawley Bldg.
Deegan, F. J., 30 6th St., McMechen.
Doyle, Vincent J., 801 Central Union Bldg.
Dye, Albert M., 317 Laconia Bldg.
Emblem Co., James H., 936 Main St.
Golden, E. E., 35 12th St.
Hartmann, Charles, 200 Bd. of Trade Bldg.
Hawley, James M., Hawley Bldg.
Lipscher, Bernard B., Bd. of Trade Bldg.
McCleery, J. C., West Alexander, Penna.
McFadden, George V., McLain Bldg.
Nesbitt, S. L., 25 4th St.
Paul & Hazlett, 1212 Chapline St.
Salvatori, Alex ,% Peoples Federal Savings & Loan Ass'n, Cor. 12th & Main Sts.
Security Trust Co., 1143 Market St.
Suburban Realty Co., Hawley Bldg.
WHEELING DOLLAR SAV. & TRUST CO. (R.E. Dept.), 1315 Market St.
Wheeling Realty Co., Bd. of Trade Bldg.
Wickham, Jane N., Mozart, Wheeling.
Wilkins, Harry L., 126 N. 11th St., Warwood.
Wren, Robert A., 604 Laconia Bldg.

# WISCONSIN

Appleton—See Fond du Lac.
Belgium—See Washington-Ozaukee.
Brantwood—See Wisconsin Northern Lakes.
Butler—See Milwaukee.
Cable—See Upper Wisconsin.
Caledonia—See Milwaukee.
Calvary—See Fond du Lac.
Cascade—See Sheboygan.
Cedarburg—See Washington-Ozaukee.
Chetek—See Barron County.
Clintonville—See Waupaca County.
Cudahy—See Milwaukee.
Cumberland—See Barron County.
Dancy—See Wausau.
Delafield—See Waukesha.
Delavan—See Walworth County.
De Pere—See Green Bay.
Eagle River—See Wisconsin Northern Lakes.
East Troy—See Walworth County.
Edgerton—See Janesville.
Elkhorn—See Walworth County.
Elm Grove—See Milwaukee.
Evansville—See Janesville.
Fontana—See Walworth County.
Fort Atkinson—See Jefferson County, Walworth County.
Friendship—See Central Wisconsin.
Grafton—See Washington-Ozaukee.
Green Lake—See Fond du Lac.
Hartford—See Washington-Ozaukee.
Holmen—See La Crosse.
Hurley—See Wisconsin Northern Lakes.
Keil—See Sheboygan.
Kohler—See Sheboygan.
Lake Geneva—See Walworth County.
Lyons—See Walworth County.
Manawa—See Waupaca County.
Marshfield—See Central Wisconsin.
Middleton—See Madison.
Milwaukee—See Waukesha County.
Minocqua—See Wisconsin Northern Lakes.
Mosinee—See Wausau.
Muskego—See Waukesha County.
New London—See Waupaca County.
Oakfield—See Fond du Lac.
Oconomowoc—See Waukesha County.
Omro—See Oshkosh.
Palmyra—See Jefferson County.
Park Falls—See Wisconsin Northern Lakes.
Pewaukee—See Milwaukee, Waukesha County.
Port Atkinson—See Jefferson County, Walworth County.
Port Washington—See Washington-Ozaukee.
Prentice—See Wisconsin Northern Lakes.
Rhinelander—See Wisconsin Northern Lakes.
Rice Lake—See Barron County.
Richfield—See Washington-Ozaukee.
Saukville—See Washington-Ozaukee.
Silver Lake—See Kenosha.
Slinger—See Washington-Ozaukee.
Stevens Point—See Portage County.
Thiensville—See Washington-Ozaukee.
Three Lakes—See Wisconsin Northern Lakes.
Twin Lakes—See Kenosha.
Waupun—See Fond du Lac.
Wauwatosa—See Waukesha County.
Wauwatosa—See Milwaukee.
West Allis—See Milwaukee.
West Bend—See Washington-Ozaukee.
Weyauwega—See Waupaca County.
Whitewater—See Walworth County.
Williams Bay—See Walworth County.
Wisconsin Rapids—See Central Wisconsin.
Woodruff—See Wisconsin Northern Lakes.

**Antigo**

*(Individual Members)*

Goffin, Frank, 426 Superior St.
Persen, M. E., 706 5th Ave.
Wade, Sherman W., 608 Clermont St.

## Appleton Real Estate Board

Active Members, 18.

**President: Con Crowe, 610 E. Eldorado St.**
**Secretary: Robert J. Kennedy, 121 N. Appleton St.**

CARROLL, MARY K., 121 N. Appleton St.
Crowe, Con, 610 E. Eldorado St.
DeNoble, Chester, 518 E. Wisconsin Ave.
Engel, Joseph J., 532½ W. College St.
Engel, Leo, 532½ W. College Ave.
Garvey, Gene, 116 S. Superior St.
Hall, Norman W. Agency, 120 E. Wisconsin Ave.
Kennedy, Robert J., 121 N. Appleton St.
McCarthy, H. F., 421 W. College Ave.
Moder, Ted, 304 W. Wisconsin Ave.
Nolan, William H., 10 Brokaw Pl.
Schroeder, Carl J., 844 E. College Ave.
Sense, Wm. Agency, 614 N. Oneida St.
Steinberg, Dan P. Sr., 206 W. College Ave.
Van Leur, J., 331 W. College Ave.
Vincent, Cliff, 331 W. College Ave.
Whitman Agency, Irving Zuelke Bldg.
Zuelzke, Carl, 118 S. Appleton St.

**Baldwin**

*(Individual Member)*

Deringer, James H.

**Baraboo**

*(Individual Members)*

Leatherman, John R., 421 Oak St.
McGee, Ray, 110½ 3rd St.
Warren, Willott, 608 Oak St.

## Beloit Real Estate Board

Active Members, 26; Others, 2.

**President: Robert Underhill, 531½ E. Grand.**
**Secretary: Everett C. Haskell, 425½ E. Grand Ave.**

Allied Construction Co., 700 W. Grand Ave.
Beloit Production Co., 412 Broad St.
Bort's Agency, 531 E. Grand Ave.
Bryden Real Estate & Ins., 546 Broad St.
Bussler, J. W., 744 9th St.
Chesky Agency, 622 E. Grand Ave.
Clark, Charles W., 906 W. Grand Ave.
Colby, Locke & Co., 405 E. Grand Ave.
Evans Agency, 323 State St.
Frierdich, Howard & Co., 1026 Pleasant St.
Giovannoni, G., 416½ State St.
Haskell, Everett C., 425½ E. Grand Ave.
Herman's Real Estate Agency, 400 E. Grand Ave.
Newfield, L. R., 335 E. Grand Ave.
Oswalt, Leroy F., 617 E. Grand Ave.
Peet Bros., Inc., 405 E. Grand Ave.
Peet Insurance Agency, 211 State St.
Schellenger, R. W., 405 E. Grand Ave.
Schuster, Jesse R., 405 E. Grand Ave.
Singletary Agency, 405 E. Grand Ave.
Thorson, C. M. Pete, 405 E. Grand Ave.
Underhill Agency, 531½ E. Grand Ave.
Wahlen, J. P., 414½ Pleasant St.
Wieland, Fred Agency, 321½ State St.
Wussau, J. F., 405 E. Grand Ave.
Zander Agency, 405 E. Grand Ave.

## Barron County Board of Realtors

Active Members 11; Others, 5.

**President: Lloyd Wickre, Cumberland.**
**Secretary: L. P. Bunker Jr., 102½ N. Main St., Rice Lake.**

Apker, B. M., Chetek.
Apker, Mrs. B. M., Chetek.
Barron County Agency, 420 E. LaSalle Ave., Barron.
Bunker, Leslie P., 102½ N. Main St., Rice Lake.
Bunker, L. P. Jr., 102½ N. Main St., Rice Lake.
Cutsforth, A. E., Chetek.
Evans, E. O., Chetek.
Mair, V. T., Chetek.
Ryan, L. E., 801 S. Main St., Rice Lake.
Spray, Louis, 205½ N. Main St., Rice Lake.
Wickre, Lloyd, Cumberland.

**Beaver Dam**

*(Individual Members)*

Beichl, Alex J., 127½ Front St.
Frinak, Leslie A., 108½ Front St.

**Cadott**

*(Individual Member)*

Turecek, Matt, General Delivery.

**Carroll & Carroll**
*Realtors*
Homes — Farms
Commercial and Industrial Properties
Resorts and Lake Frontage
Leases and Management
**121 N. Appleton St.**
**Appleton, Wisconsin**

## Central Wisconsin Real Estate Board

Active Members, 13; Others, 5.

**President: Walter V. Parmeter, 1750 First St. N., Wisconsin Rapids.**
**Secretary: V. T. Siewert, 132 E. Grand Ave., Wisconsin Rapids.**

Baumel, C. J., 320 Third St. S., Wisconsin Rapids.
Chrouser, Don, 137 4th Ave. N., Wisconsin Rapids.
Coombs, G. M., 132 E. Grand Ave., Wisconsin Rapids.
Daly, Norbert, 172 2nd St. S., Wisconsin Rapids.
Hinners, Clark, 1110 Chestnut St., Wisconsin Rapids.
Murgatroyd, John, 265 W. Grand Ave., Wisconsin Rapids.
Onstad, Everette, Marshfield.
Parmeter, Walter, 1750 1st St. N., Wisconsin Rapids.
Peterson, Mrs. Frances, 241 S. Central Ave., Marshfield.
Siewert, V. T., 132 E. Grand Ave., Wisconsin Rapids.
Tuttle, Charles, Friendship.

**Chippewa Falls**

*(Individual Member)*

Post, Howard H. (Perrenoud & Post Real Estate & Ins. Agency), 124½ Bridge St.

**Crandon**

*(Individual Member)*

Predeth, Lester S.

**Durand**

*(Individual Members)*

Auth, G. L.
Heit, Glen L., 3178 W. Main St.

## Eau Claire Board of Realtors

Active Members, 13; Others, 2.

**President: F. P. Egan, 1627 Main St.**
**Secretary: Wm. C. Vollendorf, 213½ S. Barstow St.**

**Anderson, L. H., 128½ S. Barstow St.**
**Anderson, Robert E., 128½ S. Barstow St.**
Bergh, Allen R., 314 E. Grand Ave.
Bezanson, R. B., 321 Eau Claire St.
Charlson, Cornell H., 1604 S. Farwell St.
Christopher, Irving C., 11½ S. Barstow St.
Curtis, Douglas, 316 So. Barstow St.
Dinger, Julius J., 219½ S. Barstow St.
Egan, F. P., 1627 Main St.
Farmer, Bryan J., 131 S. Barstow St.
Fisher, Edward, 131 S. Barstow St.
Stiles, Henry, 1022 Omaho St.
Vollendorf, Wm. C., 213½ S. Barstow St.

**Edgerton**

*(Individual Member)*

Ladd, R. E., P.O. Box 111.

**Elmwood**

*(Individual Member)*

Weber, Lawrence.

## Fond Du Lac Board of Realtors

Active Members, 23; Others, 6.

**President: Harold Wurtz, Rm. 106, Empire Bldg., 90 S. Main St.**
**Secretary: Ulysses S. Schuchardt, Rm. 106, Empire Bldg.**

Bergen, Henry J., 71 S. Main St.
**BIERMAN, N. A., Green Lake.**
Countryman, C. A., 6 E. First St.
Cowles, L. S., Oakfield.
Egelhoff, Norman, 265 Laurel Lane.
Flood, Roland, 459 S. Main St.
Freiberg, Arthur, 336½ Linden St.
Freund, Ernest C., 35 W. First St.
Gilman, Henry, 348 N. Park Ave.
Hayes, Andrew F., 104 S. Main St.
Karst, A. C., Calvary.
McPherson, H. C., 6 E. First St.
Merjay, Henry J., 460 S. Seymour St.
Moss, Clark, 174 W. Division St.
Nehls, Clayton, 329 6th St.
Oberbeck, Walter C., 137 S. Main St.
Schuchardt, U. S., 20 Forest Ave.
Wang, Harry, 196 3rd St.
Westra, John D., 311½ E. Main St., Waupun.
Wettstein, Leo, 69 S. Main St.
Wurtz, Freeland, 153 S. Main St.
Wurtz, Harold, 90 S. Main St.
Wurtz, Oscar E., 20 Forest Ave.

**Gilman**

*(Individual Member)*

Wetzel, L. A. (Wetzel Real Estate Agency).

## Green Bay Real Estate Board

Active Members, 27; Others, 24.

**President: Richard J. Bourguignon, 414 E. Walnut St.**
**Secretary: Harvey W. Klika, 312 Cherry St.**

**BARNARD, ED., 312 Cherry St.**
**BARNARD, HARVEY, 312 Cherry St.**
Boland, E. P., 309 Minahan Bldg.
Cartier, Frank, Bellin Bldg.
De Coster Construction Co., 137 James St.
**DENESSEN, ELMER, 414 E. Walnut St.**
DePere Realtors, 300 Main Ave., DePere.
Desnoyers, Phil, 110 S. Washington St.
Dockry, Don, Riverside Dr.
Dorschel, Peter, 518 E. Walnut St.
Geigel, Ray, 1005 Main St.
Green, Robert C., 233 N. Broadway.
Hastings, S. D., 427 St. George St.
Hendrie, V. E., 232 E. Walnut St.
McCann, Sylvester, 1337 S. Webster Ave.
Meacham, William, 109½ E. Walnut St.
Miller, Louis, 325 N. Madison St.
Neufeld, Walter, 345 S. Washington St.
Pinkerton, A. B., 403 W. Walnut St.
Quigley, Norbert, 838 S. Jackson St.
Remus, Arthur C., 1507 Main St.
Robinson, George, 104 W. Mission Rd.
Simon, O. J., 1260 Grignon St.
Valentine, Irv, 421 Mather.
Van Deuren, H. J., 1442 Main St.
Van Veghel, Frank, 107½ N. Broadway, De Pere.
Vogels, Mary, 1230 Main St.

**Greenwood**

*(Individual Member)*

Vinger, Palmer.

**Hayward**

*(Individual Member)*

Risberg, Perry A. (Risberg Recreational Real Estate).

**Hudson**

*(Individual Member)*

Webster, C. E., 210 Walnut St.

## Janesville Real Estate Board

Active Members, 30.

**President: Ralph Morse, 29 W. Milwaukee St.**
**Secretary: James E. Farley, 321 W. Milwaukee St.**

Ambrose, "Bud", 2424 Center Ave.
Arthur, Eber, 19 E. Milwaukee St.
Baker, James P., 1155 St. Mary's Ave.
Bleasdale, R. H., 111 N. Jackson St.
Buchholz, William C., 110 Main St., Edgerton.
Farley, James E., 321 W. Milwaukee St.
Finnane, James, 306 Milton Ave.
Green, Walter, 204 Wall St.
Hammarlund, C. Adolph, 205 Wall St.
Hanson, Merle, 106 W. Milwaukee St.
Heck, S. R., 29 W. Milwaukee St.
Holman, Lucian, 4 E. Fulton, Edgerton.
Hyne, Charles W., 10 W. Main St., Evansville.
Jensen, A. J., 19 E. Milwaukee St.
Kuhn, Jerry, 29 W. Milwaukee St.
Lane, Robert, 611 Court St.
Lewis, John W., 19 E. Milwaukee St.
Masterson, James W., 111 N. Jackson St.
Morse, O. S., 29 W. Milwaukee St.
Morse, Ralph, 29 W. Milwaukee St.
Olson, C. P., 107 N. Main St.
Phillips, E. S., 25 W. Milwaukee St.
Price, Charles W., 1236 Court St.
Sanford, W. O., 1200 N. Parker Dr.
Shanklin, Leonard, 919 Blaine Ave.
Shurtleff, Harry G., 722 N. Adams St.
Simonsen, N. E., 311 E. Milwaukee St.
Timm, Carl Jr., 311 E. Milwaukee St.
Yeomans, Floyd K., 109 S. Main St.
Yeomans, Floyd S., 109 S. Main St.

**BARNARD**
**CORPORATION**
*Realtors*
General Brokerage
Property Management
**312 Cherry St.**
**Green Bay, Wisconsin**
**Hemlock 2-5541**

## Jefferson County Board of Realtors

Active Members, 13; Others, 2.

**President: Bert Weisflog, Jefferson.**
**Secretary: George R. Whitmore, Fort Atkinson.**

Bannerman, A. R., Palmyra.
Barfknecht, Wm. K., Fort Atkinson.
Collman, Milton G., Watertown.
Halle, Vernon H., Watertown.
Kohlmetz, Arnold, Watertown.
Last, John, Lake Mills.
Logan, Harold S., Fort Atkinson.
Neitzel, Neal C., Watertown.
Seward, Ralph N., Lake Mills.
Veirup, Einar J., Fort Atkinson.
Wandschneider, Delbert M., Fort Atkinson.
Weisflog, Bert, Jefferson.
Whitmore, George R., Fort Atkinson.

**Green Bay, Wisconsin**
**ELMER DENESSEN COMPANY**
**Complete Real Estate Service**
**Including Property Valuation**
R. J. Bourguignon, MAI
Jules C. Lefebvre, CPM
Elmer Denessen, CPM
John Vander Zanden
**Columbus Building**
**Phone: HE. 2-3373**

## Kenosha Board of Realtors

Active Members, 29.

**President: Vincent Gonnering, 607 58th St.**
**Secretary: Stanley A. Newberry Jr., 5700 57th Ave.**

Bacevic, S. B., 520 58th St.
Bear, Manford C., 5927 6th Ave. A.
Bruzas, John, 625 57th St.
Bullamore, William H., 717 57th St.
Carlson, Charles, 5533 6th Ave.
Corr, Donald E., 5617 6th Ave.
Cunningham, Walter F., 606 56th St.
Dixon, J. A., 925 59th St.
First National Bank, 5522 6th Ave.
Gonnering, Vincent, 607 58th St.
Hains, Frank, 4906 7th Ave.
Hansen, Richard, 4017 Wilson Rd.
Hastings, H. Lawrence, 51 685th Ave.
Kalpake, T. D., Silver Lake.
Kenosha National Bank, 625 57th St.
Knudtson, E. J., Twin Lakes.
McQuestionA Henry R., 7551 14th Ave.
Nelson, V. J., 2216 63rd St.
Neu, John F., 1512 60th St.
Newberry, Stanley A., 5700 7th Ave.
Parmentier, John, 4312 Taft Rd.
Pennefeather, Ambrose, 1025 56th St.
Pfennig, Frederick S., 700 57th St.
Rose, Herbert, 811 60th St.
Schmitz, Roger, 711 57th St.
Shaffron, Joseph E., S. Sheridan Rd., Kenosha.
Timm, George A., 5629 6th Ave.
Vidas, Francis, 5614 7th Ave.
Whitaker, R. B., 925 59th St.

## LaCrosse Board of Realtors, Inc.

Active Members, 15; Others, 12.

**President: Verne B. Tooke, 522 Hoeschler Bldg.**
**Secretary: Ed. Schaefer, 502 Main St.**

Evenson, Larry, Newbury Bldg.
Freisinger, John, 502 Batavian Bank Bldg.

# MILWAUKEE

AND WISCONSIN CITIES

**INDUSTRIAL AND BUSINESS PROPERTY**

A specialized service in leasing and selling factory, warehouse and business property . . . FACTORY SITES to meet every requirement with track and dock facilities available.

*Chain Store Locations* **Property Management** *and Appraisals*

**E. M. BOERKE, Inc., REALTORS**

**611 N. Broadway Phone Broadway 6-4421 — 6-3806**

Member Society of Industrial Realtors


***LACROSSE (Cont.)***

Ginskey, A. W., 207 S. 3rd St.
Hoeschler, Jake, 502 Main St.
Hougen, E. C., 712 Main.
Kenneda, L. A., Holmen.
Luening, Eugene H., 415 Linker Bldg.
Nelsestuen, Joe, Newbury Bldg.
Pokrandt, Walter J., 501 Batavian Bank Bldg.
Schaefer, Ed., 502 Main.
Schneider, Frank R., 314 Rivoli Bldg.
Sias, Mrs., 2nd & Main, Onalaska.
Tooke, Verne, 522 Hoeschler Bldg.
Wavra, Joseph, 506 Hoeschler Bldg.
Wheeler, Tom, 427 State Bank Bldg.

**Leopolis**

*(Individual Member)*

Brunner, A. N.

## Madison Board of Realtors

Active Members, 80; Others, 93.

**President: Phillip C. Stark, 1 W. Main St.**
**Secretary: Neill W. Fox, 119 E. Washington Ave.**

Ackerknecht, Mrs. Lucy, 2133 Fox Ave.
Atkinson, W. W., 1 W. Main St.
Au Buchon, W. H., 450 W. Gilman St.
Beichl, R. K., 1 W. Main St.
Benedict, D. J., 130 State St.
Carpenter, E. H., 102 W. Wilson St.
Chapleau, E. W., 1 W. Main St.
Clark, H. R., 2028 Atwood Ave.
Cornelius, D. C., 2133 University Ave.
Coulter, J. R., 16 N. Carroll St.
Dapin, J., 119 E. Washington Ave.
Davies, A. G., 14 Sherman Terrace.
Doyon, Mrs. Marian, 3601 Nakoma Rd.
Eastwood, Dave, Midleton.
Esser, H. M., 2505 Monroe St.
Fox, N. W., 119 E. Washington Ave.
Gannon, Roy A., 232 King St.
Gay, S. L., 507 Gay Bldg.
Geib, S. C., 5100 McKenna Rd.
Gill, C. H., 929 Applegate Rd.
Gunderson, Lea, 16 N. Carroll St.
Haley, H. B., 124 State St.
Haley, M. J., 124 State St.
Havey, W. E., 119 Monona Ave.
Heisig, A. W., 5438 Lake Mendota Dr.
Higbie, L. D., 1803 Monroe St.
Hinrichs, L. J., 2625 Milwaukee St.
Hovde, F., 114 N. Carroll St.
Huff, W. L., 1 W. Main St.
Hunt, M. D., 4320 Upland Dr.
Hunter, P. F. Jr., 122 W. Washington Ave.
Jensen, A. V., 1355 Williamson St.
Johnson, C. C., 1 W. Main St.
Keller, R. H., 114 N. Carroll St.
Kirkpatrick, R. B., 314 E. Main St.
Kissam, Mrs. Everett, 2558 E. Johnson St.
Kraft, P., 2323 Atwood Ave.
Larsen, J. B., 119 E. Washington Ave.
Lehmann, H. J., 119 E. Washington Ave.
Loftsgordon, H. J., 2400 Atwood Ave.
Mahlkuch, S. A., 119 Monona Ave.
McKenna, J. C. Jr., 122 W. Washington Ave.
Melby, M. T., 119 E. Washington Ave.
Mellor, Mrs. L. W., 935 W. Johnson St.
Miller, J. S., 1 W. Main St.
Mohs, C. E., 2550 University Ave.
Nemec, Wm. M., 1 S. Pinckney St.
Niemann, Otto, 114 State St.
Orland, L. L., 130 State St.
Olson, F. H., 202 E. Main St.
Pearson, M. C., 435 W. Washington Ave.
Pertzborn, J., 501 Evergreen Ave.
Pfanku, V. C., 105 W. Main St.
Platz, F. B., 321 W. Mifflin St.
Rhinehart, W. B., 4309 Nakoma Rd.
Rider, W. W., 110 N. Fairchild St.
Ruggles, J. E. Jr., 609 Rogers St.
Russell, E. B., 110 E. Main St.
Sanderson, C. H., Box 205.
Schar, W. F., 1 W. Main St.
Sethne, L. H., 144 W. Gorham St.
Sheehan, V. L., 2003 Atwood Ave.
Sherry, O. B., 308 E. Washington Ave.
Siegel, P. L., 110 E. Main St.
Skrenes, H. K., 221 S. Hamilton St.
Stark, C. L., 1 W. Main St.
Stark, P. C., 1 W. Main St.
Stark, R. P., 1 W. Main St.
Starr, C. J., 1604 E. Washington Ave.
Stenjem, Eldon M. Jr., 134 W. Wilson St.
Stoddard, N. H., 406 Laurel Lane.
Taylor, T. L., 2509 Chamberlain Ave.
Trumpf, E. C., 8 S. Carroll St.
Uehling, A. T., 8 S. Carroll St.
Wake, A. O., 2318 Atwood Ave.
Wegner, W. L., 1645 Norman Way.
Williams, T. D., 16 N. Carroll St.
Woods, D. A., 111 King St.
Wysong, R., 504 Owen Rd.
Zevnik, A. F., 111 S. Carroll St.

**Manitowoc**

*(Individual Members)*

Drumm, Allen J., 909 N. 12th St.
Gunderson, G. S., 926 S. 8th St.
Hoffman, Frank, 812 Washington St.
Hoffman, T. J., 812 Washington St.
MacDonald, Robert A. (MacDonald Consolidated Homes), Memorial Dr.

**Marinette**

*(Individual Members)*

Hitchon, R. C., 1537 Main St.
Sullivan, Matthew M., 1636 Main St.

## Milwaukee Board of Realtors

Active Members, 317; Others, 188.

**President: Lorin Tiefenthaler, 3610 W. Lisbon Ave.**

**President: Donald R. Gau, 606 W. Wisconsin Ave.**

Abraham, Jack, 536 W. Wisconsin Ave. (1).
Abrahams, Norman S., 3433 W. National Ave. (15).
Abrams, S. E., 235 W. Galena St. (1).
Albert, Sterling, 105 E. Silver Spring Dr. (11).
Amortized Mortgages Inc., 125 E. Wells St. (2).
Andrzejewski, Ralph, 1116 W. Lincoln (15).
Anosov, Morris, 2486 W. Fond du Lac Ave. (6).
Ardern, William B., 3343 N. Frederick Ave. (11).
Atlas Savings & Loan Assn., 4534 W. North Ave. (8).
Bach, John R., 324 E. Wisconsin Ave. (2).
Badger Realty Corp., 2328 N. 3rd St. (12).
Baer, James R., 2001 Swan Blvd., Wauwatosa (13).
Balistreri, Jos. S., 4020 N. Wilson Dr.
Barnett, Sydney L., 4117 W. North Ave.
Barrett, Harry J., 333 W. Silver Spring Dr. (11).
Barry, James T., 735 N. Water St. (2).
Barry, Richard R., 4491 N. Oakland Ave. (11).
Barth, Oliver O., 735 N. Water St. (2).
Baum, Harold M., 152 W. Wisconsin Ave.
Baum, Leland, 441 W. North Ave. (12).
Baum, Leo A., 152 W. Wisconsin Ave. (3).
Baumann, Wilbur C., 1644 N. 68th St. (13).
Beacon Fed. Sav. & Loan Assn., 769 N. Water St. (2).
Becker, Ethel, 6124 W. Wisconsin Ave. (13).
Behrend, M. G., 324 E. Wisconsin Ave. (2).
Bender, H. G., 3878 N. Green Bay Ave. (6).
Bender & O'Rourke Co., 3878 N. Green Bay Ave. (6).
Berg Inc., Chas. L., 2126 W. National Ave. (4).
Berres, P. A., 4412 W. North Ave. (10).
Beverly Realty Co., 5921 W. North Ave. (8).
Beverly, Mrs. Elizabeth J., 5921 W. North Ave. (8).
Beverly, Frank W., 5921 W. North Ave. (8).
Beyer, Carl W., 5922 W. Wells St., Wauwatosa (13).
Biehl, Melvin M., 4738 W. Lisbon Ave. (8).
Block, E. A., 1116 W. Lincoln (15).
Blume, Henry M., 769 N. Water St.
Bockl, Geo., 2022 W. Vliet St. (5).
**BOERKE, E. M., 611 N. Broadway (2).**
Bowlus, John L., 152 W. Wisconsin Ave. (3).
Bowring, W. George, 4424 W. Lisbon Ave. (8).
Boyce, L. M., Rm. 9, Milwaukee County Court House.
Brachman, Oscar Jr., 536 W. Wisconsin Ave. (3).
Bradley, Hal, 4412 W. Roosevelt Dr. (16).
Brauer, Gerald J., 4918 W. Bluemound Rd. (13).
Braun, John I., 616 W. Michigan St. (3).
Brierton, Katherine, 1925 E. Capitol Dr. (11).
Brown, B. B., 808 N. 3rd St.
Bruce & Assoc., Harold J., 4491 N. Oakland Ave. (11).
Bruce, Harold J., 4491 N. Oakland Ave. (11).
Buellesbach, Jos. W., 5531 W. North Ave. (8).
Buenger, Arthur O., 411 E. Mason St.
Buettner, Erwin A., 6818 W. Hampton (16).
Bullock, Mabel J., 2671 S. Kinnickinnic Ave. (7).
Burczyk, Edmund F., 1800 E. Capitol Dr. (11).
Butler, Walter A., 744 N. 4th St. (3).
Calhoun, Allen R., 1910 E. North Ave. (2).
Callan, James L., 4417 W. North Ave. (8).
Callan, John M., 4417 W. North Ave. (8).
Celichowski, Walter B., 634 W. Mitchell St. (4).
Chalik, Peter M., 5315 W. Center St. (10).
Chaloupka, Otto, 4913 W. Fond du Lac Ave. (16).
Christman, Mrs. Ruth, 2408 S. Woodward St. (7).
City Realty Co., 2035 W. State St. (3).
Clayton Realty Co., 1019½ Milwaukee Ave., South Milwaukee.
Conrad, David J., 7829 W. Greenfield Ave., West Allis (14).
Cook, Carleton, 757 N. Broadway.
Courtenay & White, 728 N. Jefferson St. (2).
Croal, Andrew J., 5925 W. North Ave. (8).
Crowley, Jos. M., 739 N. Broadway (2).
Currier, Wm. F., 641 S. 104th St. (14).
Dahlman, John F., 314 Colby-Abbot Bldg., 759 N. Milwaukee St. (2).
Dallinger, M. C., 2808 W. Lincoln Ave. (15).
Daly, Baldwin F., 1800 E. Capitol Dr. (11).
Daly Realty Co., Baldwin, 1800 E. Capitol Dr. (11).
Daum, Arthur J., 2700 N. 71st St. (10)
Davidoff, Milton W., 2030 W. Wells St. (3).
Davis, Chas. R., 1012 N. 3rd St. (3).
Davis, Maude, 3806 W. National Ave. (15).
Davis, Ray D., 2030 W. Wells St. (3).
Decker, Mrs. Dola M., 3009 N. 72nd St. (10).
De Coriolis, Louis, 2506 W. Fond du Lac Ave.
Derzon, Matthew R., 623 N. 2nd St. (3).
Deshur, A. M., 3805 W. Lisbon Ave.
Dick & Reutman Co., 808 N. 3rd St. (3).
Dittmer, Harriett B., 919 N. 28th St. (8).
Dollert, Mrs. Adeline, 5223 W. North Ave.
Dooley, Geo. J., 5225 W. Burleigh St.
Dorst, Alfred, 234 N. Broadway (2).
Dreyer Inc., G. J., 2908 N. Oakland Ave. (11).
Dreyer, Gustave J., 2908 N. Oakland Ave. (11).
Drzycimski, Eugene, 1216 W. Lincoln Ave. (15).
Dunn & Stringer Inv. Co., 767 N. Water St. (2).
Durand, Edmund J., 4308 W. Forest Home Ave.
Dwyer, Sid, 10950 W. Capitol Dr.
Egan, Thos. G., 422 W. National Ave. (4).
Eisenberg, Herman, 2324 W. Vliet St. (5).
Elbinger, Karl M., 436 W. Wisconsin Ave. (3).
Emling, Ralph J., 3115 Menominee River Pkwy.
Engel, Carl, 1315 S. 16th St. (4).
Engel, Herb W., 1225 S. 16th St. (4).
Engel, John E., 1315 S. 16th St. (4).
Ettenheim, M. B. Jr., 1517 W. North Ave. (5).
Ettenheim & Zimmerman Inc., 1517 W. North Ave. (5).
Ettenheim, M. B., 753 N. Water St. (2).
Ettenheim & Sons, Sol H., 753 N. Water St. (2).
Evans, Harris K., 4610 N. Wilson Dr.
Faber, George L., 3603 W. North Ave. (8).
Falkner, Frank D., 1527 W. Vliet St. (5).
Falkner, Frank Jr., 1523 W. Vliet St. (5).
Farrell, Geo. B., 2607 W. Lisbon Ave. (5).
Federal Realty Co., 2324 W. Vliet St. (5).
Finger, Armin W., 611 N. Broadway (2).
First Wisconsin Trust Co., 735 N. Water St. (2).
Fischer, Charles J., 3200 W. Lisbon Ave.
Fishman, Marvin L., 441 W. North Ave.
Fitzgerald, M. J., 2815 W. Vliet St. (8).
Fitzgibbon, P. J., 312 E. Wisconsin Ave. (2).
Flanagan, John L., 6012 W. Vliet St., Wauwatosa (13).
Flanagan-Kenney Co., 6012 W. Vliet St., Wauwatosa (13).
Fons & Co., 929 W. Mitchell St. (4).
Fons, Helen G., 110 N. Beaumont Ave.
Fons, John A., 929 W. Mitchell St. (4).
Foran, Ned E., 2943 N. Oakland Ave. (11).
Forgo Company, 3905 W. Vliet St.
Forman, Harry N., 105 E. Silver Spring (11).
Franzen & Franzen Inc., 1925 E. Capitol Dr. (11).
Franzen, Gertrude A., 1925 E. Capitol Dr. (11).
Frisch, James L., 735 N. Water St. (2).
Fuller, Floyd A., 4728 S. Packard Ave., Cudahy.
Funk, A. M., 1336 W. Forest Home Ave. (4).
Ganser, Donald, 7340 W. Greenfield Ave. (14).
Ganser, Herbert A., 7006 W. Greenfield Ave., Suite 200, West Allis (14).
Ganser, Urban E., 1470 S. 72nd St. (14).
Genz, Fred C., 152 W. Wisconsin Ave. (3).
George, Chas. W., 2734 N. 3rd St. (12).
Gilbert, Stanley H., 1721 W. Walnut St.
Gillis & Pottinger Co., 2250 S. Kinnickinnic Ave. (7).
Gillis, Norman W., 2250 S. Kinnickinnic Ave. (7).
Gissing, Elmer C., 3052 S. 38th St. (4).
Gose, Burle, 6105 W. Greenfield Ave., West Allis (14).
Grass, Joseph P., 2947 N. 3rd St. (12).
Griffin, John M., 2308 W. State St. (3).
Grootemaat & Sons Inc., A. L., 3237 N. Green Bay Ave. (12).
Grootemaat, C. J., 3237 N. Green Bay Ave. (12).
Grootemaat, E. H., 3237 N. Green Bay Ave. (12).
Grossman, Philip W., 735 N. Water St. (2).
Groth, Chester, 3727 W. National Ave. (15).
Groth, E. J. W., 3727 W. National Ave. (15).
Grueninger, Anthony, 324 E. Wisconsin Ave. (2).
Gundersen, C. A., 3211 W. Lisbon Ave. (8).
Gundersen, Warren C., 3211 W. Lisbon Ave.
Guschl, Alfred G., 617 N. 2nd St. (3).
Gutekunst, Joseph Jr., 1455 N. 12th St. (5).
Hackett, Robert E., 757 N. Broadway (2).
Haislmaier, John, 4919 W. Fond du Lac Ave.
Hall, Walter R., 5243 N. Shoreland Ave. (11).
Halstead, Mrs. Jane Y., 2613 W. North Ave. (5).
Hamata, E. J., 1235 W. Walnut St. (5).
Hansen, Royal, 2110 W. National Ave. (4).
Harrigan, Richard J., 4955A W. Fond du Lac Ave. (16).
Harris, Chas. A., 625 N. Water St. (1).
Hartung, Gene J., 1802 W. Center St. (6).
Haskell, Leo E., 1410 N. 27th St. (8).
Hass, Emil P., 2948 N. Buffum St. (12).
Hauser Housing Service, 2627 W. Fond du Lac Ave. (6).
Hauser, Max, 2627 W. Fond du Lac Ave. (6).
Hauser, Otto Robert, 2627 W. Fond du Lac Ave. (6).
Hausmann, Gerald J., 4601 W. Lisbon Ave. (8).
Heine, C. F., 2150 N. 67th St., Wauwatosa (3).
Henschel, Erwin A., 4347 W. Fond du Lac Ave. (10).
Hiller, Jaren E., 4424 W. Lisbon Ave.
Hiller, Ray P., 4424 W. Lisbon Ave. (8).
Hoeft, Lester C., 2445 S. 73rd St. (14).
Holzhauer & Co., 2601 W. Lisbon Ave. (5).
Holzhauer, John A., 2601 W. Lisbon Ave. (5).
Holzhauer, Joseph H., 2601 W. Lisbon Ave. (5).
Homes Inc., 4603 N. 105th St. (16).
Hooley, John A., 235 W. Galena St.
**HORNING, JOHN A., 7602 Harwood Ave., Wauwatosa (13).**
Host, Clem P., 436 W. Wisconsin Ave.
House, C. John, 5415 W. North Ave. (8).
Hoyer, Wm. J., 261 E. Wells St.
Hummert, Geo., 8707 W. North Ave., Wauwatosa (13).
Husak, Lawrence A., 745 N. Plankinton Ave. (3).
Industrial Realty Co., 622 N. Water St. (2).
Israel, Philip, 2486 W. Fond du Lac Ave. (6).
Jansen, J. G., 1848 N. 4th St. (12).
Jansen, Robert H., 8320 W. Bluemound Rd. (13).
Jarz, Stanley E., 2725 S. Howell Ave. (7).
Jazdzewski, Frank J., 1201 E. Brady St. (2).
Jones Co., Frederick P., 752 N. Milwaukee St. (2).
Jones, Willard P., 752 N. Milwaukee St. (2).
Jongebloed, Herman J., 208 E. Wisconsin Ave. (2).
Jordan, M. A., 4410 W. North Ave. (8).
Kadish, H. L., 808 N. 3rd St. (3).
Kallas, Spiros W., 2328 N. 3rd St. (12).
Kamperin, Andrew, 3734 N. 52nd St. (16).
Kamrath, Kenneth K., 6635 W. Capitol Dr.
Kansier, Vic H., 2613 W. North Ave. (5).
Kassuba, Walter L., 759 N. Water St. (2).
Kellner, John E., 6120 W. National Ave., West Allis (14).
Kells, E. M., 2460 N. Medford Ave. (6).
Kenney, Nolan, 6012 W. Vliet St., Wauwatosa (13).
Kietzman, H., 12419 W. Hampton Ave., Butler.
Kirch, Chas., 1311 N. 12th St. (5).
Kissinger, Mrs. Helen M., 6537 W. Fond du Lac Ave.
Koepke, George J., 1981 S. 77th St.
Koepp, Ray W., Caledonia.
Kops, Jos. E., 2704 N. 3rd St. (12).
Koubeck, Chas. A., 1332 S. 16th St. (4).
Kraftmeyer, Dorothiann, 312 E. Wisconsin Ave. (2).
Kress, Mrs. Isabel R., 1008 N. 6th St. (3).
Krueck, Fred W., 808 N. 3rd St. (3).
Kuehlhorn, B. F., 2750 N. Teutonia Ave. (6).
Kunz, Peter, 1012 N. 3rd St. (3).
Kurtz, Harvey S., 1127 S. 16th St. (4).
LaBonte, Jack L., 4308 W. Forest Home Ave. (15).
Lainey, R. A., 2438 W. Lincoln Ave. (15).
Lake Shore Corporation, 3343 N. Frederick Ave.
Lane Realty Co., 1925 W. Wisconsin Ave. (3).
Lange, C. A., 2329 N. 72nd St. (13).
Larsen, Albert C., 13601 W. Cleveland Ave. (14).
Laub, Carol G., 324 E. Wisconsin Ave. (2).
Lehn, Irvin, 1925 W. Wisconsin Ave. (3).
Lena Realty Co., 1107 N. Water St. (2).
Lenartz, John, 3801 W. Fond du Lac Ave. (16).
Leser, Jack M., 5512 W. Burleigh St. (10).
Lillydahl, Earl D., 930 N. Water St. (2).
Lintott, Arthur J., 3448 N. 40th St. (16).
Lippert, J. A., 208 E. Wisconsin Ave. (2).
Litow, Chas., 1854 N. 12th St. (5).
Lowe, Joseph H., 620 N. Water St. (2).
Ludwig, Otto N., 1067 N. Perry Ct. (13).
Luebke, Carl F., 3805 N. Teutonia Ave. (6).
Luljack, Val R., 3829 W. Center St. (10).
McBride, Robert J., 5906 N. Port Washington Rd.
McEvilly, John A., 2524 E. Menlo Blvd. (11).
McGhee, A. M., 135 W. Ells St., Rm. 518.
McMicken, James F., 7627 W. Greenfield Ave., West Allis (14).
Maegli, Otto J., 2310 N. 56th St. (8).
Mahler, James B., 1361 N. 60th St. (8).
Malisch, R. H., 2200 N. 3rd St. (12).
Mann, Viola M., 625 S. 70th St. (14).
Mantey, Roy M., 1019½ Milwaukee Ave., South Milwaukee.

Marine Nat. Ex. Bank, 625 N. Water (1).
Mariner Realty Co., 411 E. Mason St. (2).
Markovich, Leslie, 5501 W. North Ave. (8).
Marks, H. N., 2434 N. 46th St. (10).
Marnitz, Alice E., 437 W. North Ave. (12).
Martell, Allan S., 8829 Jackson Park Blvd., Wauwatosa (13).
Marx Co., Henry W., 3432 W. Vliet St. (8).
Marx, Henry W., 3432 W. Vliet St. (8).
Marx, Wm. D., 3432 W. Vliet St. (8).
Matt, Fred, 3828 W. Burleigh St. (10).
Meade, Michael H., 312 E. Wisconsin Ave. (2).
Memmel, Alois S., 3501 W. Vliet St. (5).
Meredith, M. L., 9220 W. Burleigh St.
Meske, Jos., 3527 N. 56th St. (16).
Metropolitan Savings & Loan Assn., 620 N. Water St. (2).
Mid-City Realty Co. Inc., 2030 W. Wells St. (3).
Miesbauer, Peter A., 2908 N. Oakland Ave. (11).
Mikkelson, Fred A., 2110 W. National Ave. (4).
Mikkelson Inc., Fred A., 2110 W. National Ave. (4).
Miller, Burton J., 744 N. 4th St.
Miller, Fred Jr., 4415 N. Oakland Ave.
Miller, Isaac, 1107 N. Water St. (2).
Miselow, Edw. D., 231 W. Michigan St. (1).
Modern Mortgages Inc., 745 N. Plankinton Ave. (3).
Mollgaard Co., 3333 N. 39th St. (16).
Mollgaard, Mrs. Henny, 3333 N. 39th St. (16).
Mollgaard, Dick, 3333 N. 39th St. (16).
Mollica, Jos. J., 4395 N. Alpine Ave. (11).
Mooney, H. C., 7015 W. North Ave., Wauwatosa (13).
Mork, Mrs. Helen, 4265 N. 27th St. (16).
Mueller, A. L., 745 N. Plankinton Ave. (3).
Myers, Russell D., 2177 S. 86th St. (14).
Nauman, W. G., 4337 N. Oakland Ave. (11).
Nellen, Wm. H., 2126 W. National Ave. (4).
Nickoll, B. E., 161 W. Wisconsin Ave. (3).
Noll, Jos. M., 135 W. Wells St. (3).
Nord, Eugene, 2303 N. 49th St. (10).
Nordale Realty Co., 4610 N. Wilson Dr.
Northwestern Builders Inc., 2486 W. Fond du Lac Ave. (6).
O'Connor, A. B., 312 E. Wisconsin Ave. (2).
Ogden, Elliott M., 229 E. Wisconsin Ave. (2).
O'Hearn, Leslie L., 3301 N. 13th St.
O'Leary, John J. Sr., 733 E. Henry Clay St. (11).
Olson, Henry O., 3724 W. Vliet St. (8).
Olson, J. Clifford, 1032 S. 105th St. (14).
O'Neil Realty Co., 324 E. Wisconsin Ave. (2).
O'Neill, Jos. H., 1127 S. 16th St. (4).
O'Rourke, W. E., 3878 N. Green Bay Ave. (6).
Otjen, Henry H., 324 E. Wisconsin Ave.
Otto, Ray C., 1512 E. Royall Pl.
Overmoe, Ralph, 7623 W. State St. (13).
Owen, Robert M., 1809 Wauwatosa Ave. (13).
Paik, Edward, 2000 N. 3rd St. (12).
Palfuss, Wm. C., 5409 W. Lisbon Ave. (10).
Pappas, Stanley R., 1937 W. Greenfield Ave. (4).
Pauly, William J., 310 W. Wells St. (3).
Penn, Victor A., 225 E. Michigan St. (2).
Pentler, Emil R., 2150 N. 3rd St. (12).
Pentler & Son, Emil R., 2150 N. 3rd St. (12).
Pentler, Harold E., 2150 N. 3rd St. (12).
Petersen, Ralph H., 710 N. Plankinton Ave. (3).
Pfeil, Herman W., 110 E. Wisconsin Ave. (2).
Pierron, Alfred J., 2558 N. Swan Blvd. (10).
Pittelkow, Robert J., 233 E. Wisconsin Ave. (2).
Plazek, Marian, 1937 W. Greenfield (4).
Piedl, Mrs. Marguerite, 12560 W. Lisbon Rd. (10).
Polacheck, Robert, 536 W. Wisconsin Ave. (3).
Poppert, Russell L., 611 N. Broadway (2).
Porth, Ed., 339 W. North Ave. (12).
Porth & Sons, Ed., 339 W. North Ave. (12).
Porth, Erwin J., 1821 E. Marion St. (11).
Porth, Hugo, 339 W. North Ave. (12).
Pottinger, Harold J., 2250 S. Kinnickinnic Ave. (7).
Powell, Helen, 4603 N. 105th St. (16).
Powell, McCutcheon, 301 E. Silver Spring Dr.
Prudential Savgs. & Loan Assn., 4913 W. Fond du Lac Ave. (16).
Purtell, Edward A., 1926 E. Capitol Dr. (11).
Quirk, James F., 3383 E. Layton Ave., Cudahy.
Raedisch, Vernon, P.O. Box 55.
Rakita, Nathan J., 3431 W. Lisbon Ave. (8).
Raulf, Chas., 436 W. Wisconsin Ave. (3).
Read, Kenneth H., 1324 W. Wisconsin Ave. (3).
Reed, Alan, 773 N. Van Buren St. (2).
Rehmer, W. F., 606 W. Wisconsin Ave. (3).
Reilly, Edwin F., 2314 W. Vliet St. (5).
**REMEEUS, CARL, 324 E. Wisconsin Ave. (2).**
Reuteman, John G., 808 N. 3rd St. (3).
Reuteman, S. C., 4534 W. N. Ave. (8).
Rheins Co., The, 1008 N. 6th St. (3).
Rice, Leo S., 301 E. Silver Spring Dr. (11).
Richter, Aug. Jr., 152 W. Wisconsin Ave. (3).
Richter-Schroeder Co., 152 W. Wisconsin Ave. (3).
Rigas, Frank, 2185 N. 52nd St. (8).
Ripple, Henry, 3318 W. Lisbon Ave. (8).
Rite Real Estate Co., 4308 W. Forest Home Ave. (15).
Ritter Co., Alex, 3409 W. Lisbon Ave. (8).
Robbins, Stanley W., 3734 N. Green Bay Ave. (6).
Rock Inc., 1114 S. 16th St. (4).
Ronke, Edmund L., 532 E. Center St. (12).
Rooney, Mrs. Eleanore C., 5209 W. North Ave. (8).
Rossbach, Clement A., 125 E. Wells St. (2).

CONSULT
# REMEEUS
**INDUSTRIAL AND BUSINESS PROPERTY — APPRAISALS**
WELLS BUILDING
# MILWAUKEE

Roth, William, 5707 W. National Ave., West Allis (14).
Roth & Taplin, 5707 W. National Ave., West Allis (14).
Rude, Jasper L., 5404 W. Vliet St. (8).
Rusch, Ernest C., 2442 N. 3rd St. (12).
Russell, Gordon J., 7015 W. North Ave., Wauwatosa (13).
Russell Real Estate, 7015 W. North Ave., Wauwatosa (13).
Ryan, Vincent J., 3237 N. Green Bay Ave. (12).
Saichek, Sidney, 3507 W. North Ave. (8).
Sandler-Schneider Inc., 612 N. Water St. (2).
Santley, Arthur A., 2612 W. North Ave. (5).
Sarich, John, 1439 S. 69th St. (14).
Saudek, Harrison, 536 W. Wisconsin Ave. (3).
Scanlon, Wm. J., 2908 N. Oakland Ave. (11).
Schauer, Richard J., 920 Milwaukee Ave.
Scheer, Edwin F., 2945 N. 53rd St.
Scheer, Harry, 231 W. Wisconsin Ave. (3).
Scheffer, Guido L., 735 N. Water St. (2).
Schloegel, Henry A., 808 N. 3rd St. (3).
Schmidt, Charles J., 4823 W. North Ave.
Schmitt, Ray W., 2800 W. Center St. (10).
Schneider, John F., 817 W. Mitchell St. (4).
Schreiber, Martin E., 2521 W. Center St. (6).
Schroeder, Henry C., 4634 W. Burleigh St. (10).
Schroeder, Walter, 210 E. Michigan St. (2).
Schultz, Albert A., 917 W. Center St. (6).
Schultz, Elton A., 2350 N. 31st St. (10).
Schumann, Hubert R., 1114 S. 16th St. (4).
Schunk, John H., 6019 W. National Ave.
Schutte, H. A., 7015 W. North Ave. (13).
Seeger, Arthur R., 2635 W. North Ave. (5).
Segnitz & Co., 135 W. Wells St. (3).
Sehrt Co., A. C., 1127 S. 16th St. (4).
Sehrt, John H., 1127 S. 16th St. (4).
Seip, Harry J., 125 E. Wells St. (2).
Shapiro, Nathan, 1012 N. 3rd St. (3).
Shenners Co., W. H., 422 W. National Ave. (4).
Shoreline Agency, 1012 N. 3rd St. (3).
Siehr, Aobert, 9607 W. Auer Ave.
Sloan, Norman J., 7623 W. State St. (13).
Sloan Overmoe Realty Co., 7623 W. State St. (13).
Smith, James W., 2824 W. Vliet St. (8).
Spector, Paul J., 2022 W. Vliet St. (8).
Stark, Gordon S., 707 N. 11th St. (3).
Steele, John A., 6109 W. Fond du Lac Ave.
Stenz, Bert A., Box 485, Elm Grove.
Stessl, Carl J., 3060 S. 43rd St. (15).
Strassburger, J. C., 923 E. Garfield Ave.
Stringer, Warren, 767 N. Water St. (2).
Sullivan, Ambrose, 4179 N. Oakland Ave. (11).
Sullivan, Henry J., 2035 W. State St. (3).
Szczerbinski & Co., Anthony, 1116 W. Lincoln Ave. (15).
Talsky, Rud. J., 1601 W. Mitchell St. (4).
Tannhaeuser, Wm. C., 309 W. Kilbourn Ave. (3).
Taplin, Clinton R., 5707 W. National Ave., West Allis (4).
Taxman, Henry, 229 E. Wisconsin Ave. (2).
Taxman Realty Co., 229 E. Wisconsin Ave. (2).
Taxman, Sam, Rm. 312, 229 E. Wisconsin Ave. (2).
Teague, Ray, 2619 N. 62nd St.
Teske, Roland J., 2845 N. 68th St. (16).
Tetzlaff, Anna, 1922 E. Belleview Pl. (11).
Thurwachter, Robert, 3905 W. Vliet St.
Tiefenthaler, Lorin, 3610 W. Lisbon Ave. (8).
Tondreau, Harold, 1934 W. North Ave. (5).
Towne Realty Co., 5225 W. Burleigh St.
Town & Country Real Estate Mart, 4347 W. Fond du Lac Ave. (10).
Trenkamp, Alfred, 411 E. Mason St. (2).
Trident Corp., 1324 W. Wisconsin Ave. (3).
Uptown Realty Co., 2303 N. 49th St. (10).
Urbanek, August, 4308 W. Forest Home Ave. (15).
Urdan, Henry E., 828 N. Broadway.
Van Loghem, A. P., 5689 N. River Forest Dr. (9).
Village Realty, 4823 W. North Ave.
Voland, Lydia, 3409 W. Lisbon Ave. (8).
Wahlberg, Nathan, 612 N. Water St. (2).
Wald, Alex, 610 W. Wisconsin Ave. (3).
Wand, Gustav A., 3433 W. National Ave. (15).
Wandrus, V. E., 4225 W. North Ave. (8).
Washington Realty Co., 176 W. Wisconsin Ave. (3).
Water-Wisconsin Co., J. A. Lipperts, 208 E. Wisconsin Ave. (2).
**WAUWATOSA REALTY CO., 7602 Harwood Ave., Wauwatosa (13).**

Weber, Henry H., 1219W. Vliet St. (5).
Wehe, Thos. H., 3838 W. Capitol Dr. (16).
Wellhausen, W. W., 2673 N. 71st St.
Wenz, Arthur, 1925 E. Capitol Dr. (11).
Wesolowski, Andrew V., 7635 W. Beloit Rd.
Wetor, Alfred J., 3840 N. Green Bay Ave.
Wherry, Ray P., 3315 N. Green Bay Ave. (12).
White, V. L., 228 E. Wisconsin Ave.
White, Willard J., 728 N. Jefferson St. (2).
Wick, Jos. J., 2800 W. Lisbon Ave. (8).
Wick, Warren F., 6027 W. Vliet St. (13).
Wilker, W. M., 319 E. Howard Ave. (7).
Wilson, Glen A., 161 W. Wisconsin Ave. (3).
Winnicki, Ted, 8320 W. Bluemound (13).
Winzenburg, Clement, 7602 Harwood Ave. (13).
Wojcik, Henry J., 1400 Forest Home Ave. (4).
Woodside, Frank G., 606 W. Wisconsin Ave. (3).
Wuesthoff, Wm. W., 404 E. Wisconsin Ave. (2).
Zaeske, Ernst F., 169 N. Water St. (2).
Zander, Henry A., 849 N. 10th St. (3).
Zenith Realty Co., 3433 W. National Ave. (15).
Zerblatt, Oliver, 1330 W. North Ave. (5).
Zilber, Joseph J., 5225 W. Burleigh St.
Zimmerman, Norman, 1517 W. North Ave. (5).
**ZINGEN & BRAUN CO., 616 W. Michigan St. (3).**
**ZINGEN, EMIL J., 616 W. Michigan St. (3).**
Zitzke, Walter H., 2641 N. 80th St.

**ZINGEN & BRAUN**
**COMPANY, Realtors**
Residential, Commercial, Industrial (improved and vacant) Real Estate
Mortgage Loans — Financing
Management — Insurance
**616 W. Michigan St.**
**MILWAUKEE 3, WISCONSIN**

**Minocqua**
*(Individual Member)*
Bolger, Thomas M.

## Neenah-Menasha Board of Realtors

Active Members, 7.
**President: Leslie Patton, 1442 Main St., Neenah.**
**Secretary: F. J. Hauser, 228 W. Wisconsin Ave., Neenah.**
Haase, Louis H., 104 N. Commercial, Neenah.
Hauser, F. J., 228 W. Wisconsin Ave., Neenah.
McMurchie, Ed., 223 Spruce St., Neenah.
Nielsen, Gilbert, 200 W. Wisconsin Ave., Neenah.
Patton, Leslie, 1442 Main St., Neenah.
Powers, James W., 671 Oak St., Neenah.
Sommer, S. A., 145½ W. Wisconsin Ave., Neenah.

**New Holstein**
*(Individual Member)*
Wulff, Eugene Carl, 1911 Illinois Ave.

## Oshkosh Real Estate Board

Active Members, 11; Others, 1.
**President: Edna Thomas Hannon, 21 Waugoo.**
**Secretary: Wayne Russell Jones, 13 E. Irving.**
Bangert, John, 122 Main.
Boelke, Onessima T., 144 Main.

ANOTHER
Record-Breaking
YEAR!
**28 MILLION DOLLARS**
**IN SALES IN 1954**
*— Complete —*
REAL ESTATE SERVICE
Wauwatosa Realty Co.
JOHN A. HORNING, Pres.
10 Offices — 100 Salesmen
**7606 Harwood Ave.**
**Milwaukee 13, Wis.**

Hannon, Edna Thomas, 21 Waugoo St.
Horton, Melvin, 902 Oregon St.
Jones, Wayne Russel, 13 E. Irving St.
Kolbus, Antone, Omro.
Redemann, Warren, 46 Washington Blvd.
Rusch, Norman, 902 Oregon St.
Vanderpool, F. W., 104 Main St.
Van Kueren, Frank, 5 Church St.
Vette, Norbert, 104 Main St.

**Pelican Lake**
*(Individual Member)*
Werner, A. P.

## Portage County Real Estate Board

Active Members, 6; Others, 1.
**President: Fred A. Haas, 722 Welsby Ave.**
**Secretary: A. J. Miller, 932 Clark St., Stevens Point.**
Galecke, John W., 110 Prais St., Stevens Point.
Haas, Fred A., 722 Welsby Ave., Stevens Point.
Jerzak, Joseph D., 501 N. 3rd St., Stevens Point.
Miller, A. J., 932 Clark St.
Molepske, Louis C., 304 Dixon St., Stevens Point.
Virum, Peter O., 218 S. Michigan Ave., Stevens Point.

## Racine Real Estate Board

Active Members, 39; Others, 8.
**President: Guy Lloyd, 1515 Taylor Ave.**
**Secretary: Edward A. Doyle, 308 5th St.**
Aronin & Sons, E. J., 1346 Washington Ave.
Barrett Agency, Rell, 610 Main St.
Batenburg, John J., 612 Main St.
BLOCKI, GERTRUDE L., 300 5th St.
Carls Agency, John M., 2057 Douglas Ave.
Cheske, Stephen S., 504 College Ave.

**Racine, Wisconsin**
**Gertrude L. Blocki**
**REALTOR**
**300 Fifth Street**
Exclusive residential properties, building management, commercial and industrial.
Cooperation with other Realtors a specialty.

**DAVID G. JANES CO.**

Residential
Sales — Commercial and Industrial Properties

Mortgage Financing
Investments

Property Management
Insurance

Established 1889

611 Main St. Racine, Wis.

**SUPERIOR**
**WISCONSIN**
*Head of the Great Lakes*

Harbor and Rail Sites
for
Industry and Shipping

*Offices and Homes*
100% RETAIL LOCATIONS

**NEWTON-YEHLE AGENCY, INC.**

H. E. GILBERT, *Realtor*
(Successor to Morrissy & Gilbert)
NATIONALLY KNOWN FARM
REAL ESTATE BROKERS
FARMS
Lake Property :: Business Property
Cor. E. Court and N. Washington Sts.
PHONE 321
ELKHORN, WISCONSIN

***RACINE (Cont.)***

Christ Agency, Thos., 308 5th St.
Christensen Co., Martin, 1412 Owen Ave.
Ehrlich Co., King, 1601 Villa St.
Goodman, Arnold, 302½ 6th St.
Hauser Agency, Herman J., 2718 Douglas Ave.
Hay Realty Co., A. J., 314 Sixth St.
Henes Agency, Fred A., 1412 Erie St.
•Hermes & Sons Co., Fred J., 616 6th St.
Hood & Sons, Wm. C., 302½ 6th St.
Hood, J. Vincent, 524 Main St.
JANES CO., DAVID G., 611 Main St.
Jeppesen, S., 2430 Lathrop Ave.
Keefe & Co., 468 College Ave.
Koelbel, Frank D., 1356 Deane Blvd.
Krueger, Ardell G., Rt. 3, Box 111.
LaPour, Milton F., 222 Fifth St.
Lloyd Agency, Guy, 1515 Taylor Ave.
Marino & Co., Frank P., 1508 State St.
McCarroll, Elmer T., 610 Main St.
Miller Co., W. H., 213 6th St.
Mitler & Co., Benj., 1339 Washington Ave.
Nelson Co., Geo., 2710 Wright Ave.
Orth Agency, Bud, 1309 High St.
Poulsen, Roy, 1420 Washington Ave.
Sarles, Kenneth E., 218 5th St.
Savaglio Agency, Frank, 1716 Milwaukee Ave.
Schacht Realty Co., 610 Main St.
Schwartz Realty Co. Inc., Frank J., 1109 Washington Ave.
Shemming, Fred W., 418 High St.
Shovers Real Estate, Frank J., 1511 Washington Ave.
Slivka, Samuel, 1625 Center St.
Tomek Realty & Inv. Co., 1128 DeKoven Ave.
Totero Realty Co., 306 6th St.

**Richland Center**
*(Individual Member)*
Hilleshiem, Mrs. Phyllis F. (Hilleshiem Agcy.), 557 S. Church St.

**St. Croix Falls**
*(Individual Member)*
Baker, Harry D. (Baker Land & Title Co.).

**Shawano**
*(Individual Member)*
Winkel, George P., Rt. #2.

## Sheboygan Board of Realtors

Active Members, 20; Others, 2.
**President: James Reilly, Cascade.**
**Secretary: Nickolas Schipper, 2208 N. 8th St.**
Brand, M. P., 1419 N. 6th St., Sheboygan.
Braden, Forrest, Rt. 4.
Dorst, Leonard, 514 S. 8th St.
Erdmann, Arthur A., 1016 Michigan Ave.
Gottsacker, R. J., 607 N. 8th St.
Grube, Lester E., 622 N. 6th.
Imig, Adolph S., 804 Michigan Ave.
Kruschke, Bernard G., 1211 Georgia Ave.
Le Mahieu, Ellsworth, 707 N. 8th Street.
Nyenhuis, Garrett W., 820 N. 9th St.
Oehler, Karl, 1112 N. 8th Street.
Perkins, Clifford, Keil.
Reilly, James, Cascade.
Schipper, Nickolas, 2208 N. 8th St.
Schmidt, Walter, 2223 N. 9th St.
Smith, Robert, 714 S. Water St.
Starich, Anton, 624 Geele Ave.
Treick, Albert L., 435 Church St., Kohler.
Van Ouwerkerk, John, 608 N. 8th St.
Vercouteren, Govert, 2226 Erie.

**Stanley**
*(Individual Member)*
Vinger, Victor (Vinger Agcy.).

**Sturgeon Bay**
*(Individual Member)*
LaPlant, Earl Mitch.

## Superior Real Estate Board

Active Members, 10.
**President: George S. Newton, 1531 Tower Ave.**
**Secretary: Edward Smet, 1017 Tower Ave.**
Bergquist, E. J., 917 Tower Ave.
Clemens, S. C., 1717 Winter St.
McIntosh, G. L., 921 Tower Ave.
McLennan, J. C., 1127 Tower Ave.
Mizinski, W. F., 917 Tower Ave.
NEWTON, G. S., 1531 Tower Ave.
Smet, Edward, 1017 Tower Ave.
Sullivan, John, 1125 Tower Ave.
Van Vleck, H. H., 921 Tower Ave.
Williamson, S. C., 1313 Belknap St.

**Tomahawk**
*(Individual Member)*
Brown, Wm. F., 121½ W. Wisconsin Ave.

**Two Rivers**
*(Individual Members)*
Hartway, Harry F., 910 17th St.
Tirner, Harvey, 1600 22nd St.

## Upper Wisconsin Real Estate Board

Active Members, 7; Others, 5.
**President: Harry Peterson, 112 W. 2nd St., Ashland.**
**Secretary: R. J. Holvenstot, 112 W. 2nd St., Ashland.**
Arnold, Harold, 409 2nd St. W., Ashland.
Ensinger, M. L., 218 4th Ave. W., Ashland.
Lamal, Lawrence, 518 2nd St. W., Ashland.
Penn, Theodore, 114 2nd St. W., Ashland.
Penn, Mrs. Violet, 113 2nd St. W., Ashland.
Peterson, Harry, 112 2nd St. W., Ashland.
Richardson, J. C., Cable.

## Walworth County Board of Realtors

Active Members, 20; Others, 6.
**President: H. E. Gilbert, Cor. E. Court & Washington, Elkhorn.**
**Secretary: Mrs. Mae Knickerbocker Svenson, 58 Walworth Ave., Delavan.**
Buckles, James J., 103 S. Third St., Delavan.
Dailey, Harold D., 27 N. Wisconsin St., Elkhorn.

**LAKE GENEVA**

Is Chicagolands Finest and Most Exclusive Residential Lake

*We Serve the Entire Lake Geneva Area*

Exclusive Listings Only

**Broker Cooperation Invited**

ARNOLD
JOERNS
COMPANY

**FONTANA, WISCONSIN**
**at the west end of Geneva Lake**

DeLisle, R. R., Above Bus Depot, Whitewater.
Dwyer, John J., 122 S. Church St., East Troy.
Fechtmeyer, Harold W., 823 Geneva St., Lake Geneva.
GILBERT, H. E., Cor. E. Court and N. Washington St., Elkhorn.
Hackett, K. M., 200 Main St., Whitewater.
HARRINGTON, SHERMAN E., Lyons.
Hotton, Alfred D., 60 W. Geneva St., Williams Bay.
JOERNS, ARNOLD, Lake Shore Dr., Fontana.
Larsen, Paul B., 203 N. Beulah Ave., East Troy.
Ludtke, Ben J., 218 Center St., Whitewater.
Mack, Lyle, 112 N. Main St., Fort Atkinson.
Matheson, Donald M., 215 W. Walworth St., Elkhorn.
Morrissey, Mrs. Majel, 1016 Dodge St., Lake Geneva.
Pomey, I. F., South Shore Dr., Delavan.
Slater, Maurice J., 261 Broad St., Lake Geneva.
Svehla, Dan J., 33 W. Geneva, Williams Bay.
Svenson, Mrs. Mae, 58 Walworth Ave., Delavan.
Syver, John S., Lake View Park, South Shore Dr., Lake Geneva.

**Harrington Realty**

Everything in Homes, Farms, Businesses
Country Homes and Lake Property

**Lyons, Wis.**

**Ph. Burlington 197**

## Washington-Ozaukee Real Estate Board

Active Members, 18.
**President: M. J. Schmit, Rt. 1, Grafton.**
**Secretary: F. W. Schauer, 23 S. Main St., Hartford.**
Altendorf, Frank E., Port Washington.
Bathke, Orville, Port Washington.
Baumgartner, Oliver H., Richfield.
Didier, Nick R., Port Washington.
Frey, Grover, Hartford.
Grobben, Chet, Cedarburg.
Grogan, R. S., West Bend.
Kimla, T. J., West Bend.
Krieger, Ed. J., West Bend.
Krier, Al, Belgium.
Kurtz, Theo. J., Cedarburg.
Lahmann, Carl J., Saukville.
Maas, John, Hartford.
Marsden, K., West Bend.
Peters, R. W., Thiensville.
Schauer, F. W., Hartford.
Schmit, M. J., Rt. 1, Grafton.
Wilbert, Carl F., Port Washington.

## Waukesha County Real Estate Board

Active Members, 25; Others, 2.
**President: Lyal M. Harris, 837 S. Barstow St.**
**Secretary: John O. Erickson, 307 S. St.**
Banting, Frank F., 205 W. Broadway, Waukesha.
Berger, Ray, 235 W. Main St., Waukesha.
Breese, C. S., 744 N. Grand Ave., Waukesha.
Collin, William F., 235 South St., Waukesha.
Conboy, Vince, 163 W. Main St., Waukesha.
Couture, John M., Muskego.
Davies, William, 337 W. Main St., Waukesha.
DeRemer, E. C., 601 N. Moreland Blvd., Waukesha.
Erickson, John, 307 South St., Waukesha.
Farmer, L. G., 114 Tenny Ave., Waukesha.
Haeuser, Arthur, P.O. Box #13, Wauwatosa.
Hagedorn, Eric E., Citizens Bank Bldg., Mukwonago.
Hansen, Howard R., Box 154, Rt. 14, Milwaukee (14).
Hardy-Ryan, 235 S. St., Waukesha.
Harris, Lyal M., 837 S. Barstow St., Waukesha.
Ihrig, C. M., 143 W. Broadway, Waukesha.
Koepp, Harry J. Jr., 113 W. Wisconsin Ave., Pewaukee.
Kostner, Fred J., 13975 Greenfield Ave., Milwaukee (14).
Lowe, James R., 149 W. Broadway, Waukesha.
Navine, Richard, 134 E. Wisconsin Ave., Oconomowoc.
Nick, Geo. R., Box 338, Rt. 14, Milwaukee (14).
Owens, Wm. B., 806 N. Grand Ave., Waukesha.
Peardon, Harold A., 523 Grove St., Waukesha.
Smart, Robert F., East Ave. at Broadway, Waukesha.
Steinert, Earl, 922 Aurora St., Waukesha.

## Waupaca County Real Estate Board

Active Members, 11; Others, 4.
**President: Harold F. Peterson, Waupaca.**
**Secretary: Don Radtke, New London.**
Anderson, Gerald K., Manawa.
Capener, Ormond W., New London.
Ferg, Alvin, Manawa.
Graff, George, Clintonville.
Hansen, Irving E., Waupaca.
High, R. E. Waupaca.
Hoffman, C. E., Manawa.
Nuske, George R., Clintonville.
Petersen, Harold F., Waupaca.
Radtke, Don, New London.
Radtke, Frank O., Weyauwega.

## Wausau Board of Realtors

Active Members, 20; Others, 4.
**President: W. W. Luedtke, 1011 Plumer St.**
**Secretary-Treasurer: Della Holub, 211 Clarke St.**
Bowen, Robert W., 211 Clarke St.
Carpenter, Grace M., 702 Stark St.
Corbeille, L. J., Rm. 513, First American State Bank Bldg.
Davis, A. G., 216½ Scott St.
Estreen, Dan J., 127 Scott St.
Graebel, Joseph, 216½ Scott St.
Graham, Franklin D., Dancy.
Helbach, Fred B., Mosinee.
Holub, Della, 211 Clarke St.
Holub, Marvin, 211 Clarke St.
Luedtke, Waldemar W., 1011 Plumer St.
Maley, R. J., 902 3rd St.
Monk, Robt. III, 725 Lake View Dr.
Murtaugh, Mayme J., 316 First American State Bank Bldg.
Pophal, Fred, 408 3rd St.
Rundhammer, John B., 1942 Grand Ave.
Sternberg, Bernard Jr., 329 4th St.
Sternberg, Lawrence, 329 4th St.
Viele, Geo. R., 126 Grand Ave.
Wendorf, James F., 111 Grand Ave.

**Wisconsin Dells**
*(Individual Member)*
Hanson, Kenneth W., 315 Broadway, Box 25.

## Wisconsin Northern Lakes Board of Realtors

Active Members, 25; Others, 10.
**President: Steve J. Gwidt, Rhinelander.**
**Secretary: Mrs. David J. Barden, Woodruff.**
Anderson, George E., Rhinelander.
Anderson, Peter Sr., Woodruff.
Barden, Mrs. David J., Woodruff.
Beaudoin, M. F., Park Falls.
Brandenburg, Clarence, Eagle River.
Doolittle, Larry, Woodruff.
Eiler, Walter, Three Lakes.
Gwidt, Steve J., Rhinelander.
Hardie, Howard, Hurley.
Hoover, Everett, Eagle River.
Hunter, Edwin, Minocqua.
Lieberz, J. H., Woodruff.
Linarys, Joseph D., Minocqua.
Lundborg, C. A., Prentice.
McKenna, John, Three Lakes.
Neuville, Louis, Minocqua.
Nelson, Harold, Woodruff.
Niske, Paul, Minocqua.
O'Leary, John, Minocqua.
Premeau, E. A., Rhinelander.
Pride, Harry, Eagle River.
Samelstad, Harry, Park Falls.
Schmidt, Art, Park Falls.
Selover, J. J., Brantwood.
Tuttle, H. S., Eagle River.

**Woodville**
*(Individual Member)*
Best, Arthur M.

## WYOMING

Pine Bluffs—See Cheyenne.

### Buffalo Real Estate Board

Active Members, 4.
**President: Donald E. Hoffman, 270 Lobban Ave.**
**Secretary: George M. Adams, 71 N. Main St.**
Adams, George M., 71 N. Main St.
Hoffman, Donald E., 115 S. Main St.
Long, Frank E., 458 N. Main.
Smith, Thomas J., 30 N. Main St.

### Casper Real Estate Board

Active Members, 11.
**President: Floyd E. Miracle, 523 S. Center St., Casper.**
**Secretary: H. J. Clare Jr., 162 S. Center St.**
Barnard, W. B., 143 S. Wolcott St.
Baskett, Martin T., Henning Hotel.
Bingenheimer, Joe W., 235 E. First St.
Clare, H. J., 162 S. Center St.
Krampert, Gertrude, Con Roy Bldg.
Miller, Don S., 121 E. First St.
Miracle, Floyd E., 523 S. Center St.
Rooney, J. L., 306 S. Jackson St.
Scherck, B. L., O & S Bldg.
**Sims, Boyd, 128 S. Center.**
Tweed, Albert E., 121 E. First St.

### Cheyenne Board of Realtors

Active Members, 28; Others, 36.
**President: Sam Levine, 1709 Capitol Ave.**
**Secretary: Bob Adams, 1916 Central Ave.**
Adams, Bob, 1916 Central Ave.
Berger, Jerry, 2101 Carey Ave.
Bloomfield, Cliff, 216 W. 19th St.
Boyle, Larry, 2125 Carey Ave.
Carey, J. M., 1806 Capitol Ave.
Covert, Faris, 2116 Carey Ave.
Ditzel, Esther, 2003 E. 17th St.
Frangos, Ted, 2002 Pioneer Ave.
Garrett, Elmer, 1914 Central Ave.
Green, Marie, 133 Cole Shopping Center.
Huff, Bill, 2125 Carey Ave.
Leech, Hoyt, 1712 Capitol Ave.
Levine, Sam, 1709 Capitol Ave.
Marchick, Ben, 209 W. 18th St.
Moeller, Lon, 1712 Capitol Ave.
Phillips, George, 205 Main St., Pine Bluffs.
Pruett, Al, 106 E. 19th St.
Rosenblum, Jake, 315 W. 17th St.
Searl, Tom, 1905 Carey Ave.
Smalley, Bob, 1803 Warren Ave.
Towle, Herb, 1802 Capitol Ave.
**VOLK, ROY, 222 E. 18th St.**
**WALLICK, O. D., 222 E. 18th St.**
Waln, Esther R., 1716½ Capitol Ave.
Warren, Ed., 2116 Carey Ave.
Wenandy, Jack, 1814 Central Ave.
Wolf, Erving, 2103 Carey Ave.
Zuckerman, Sol, 1709 Capitol Ave.

**Green River**
*(Individual Member)*
Horton, C. O.

**Lander**
*(Individual Member)*
Jones, Hugh W., 251 Main St.

**Laramie**
*(Individual Members)*
Christensen, J. Marius, 222 Ivinson.
Janowski, A. G., 222 Ivinson.

**Pinedale**
*(Individual Member)*
Allen, Paul, Murphy Bldg.

**Riverton**
*(Individual Member)*
Ratliff, Jack, 218½ East Main St.

**Rock Springs**
*(Individual Members)*
Dickson, W. R., 119 Bank Ct.
Jones, Dewey, 135 "C" St.

### Sheridan County Real Estate Board

Active Members, 10; Others, 7.
**President: W. D. Archibald, 42 N. Linden Ave., Sheridan.**
**Secretary: Earl M. Thomas, 238 S. Linden Ave., Sheridan.**
Bentley Co., The, 122 N. Main St.
Big Horn Realty Co., 50 E. Loucks St., Sheridan.
Brigford-More Agency, Bank of Commerce Bldg., Sheridan.
Carroll Realty Co., 25 E. Alger, Sheridan.
Holcomb & Son, M. W., 31 W. Loucks, Sheridan.
Hutton Realty Co., 144 W. Brundage, Sheridan.
Jenkins Agency, M. D., 145 N. Main St., Sheridan.
Kuzara Agency, 21 S. Jefferson, Sheridan.
Ralston Inc., 109 S. Main St., Sheridan.
Zullig Agency, 220 N. Main St., Sheridan.

**Thermopolis**
*(Individual Members)*
McCormick, George C., 625 Arapahoe.
McCormick, H. E. (Allied Agcys. Inc.), 536 Broadway.
Realing, H. A., Klink Bldg.

**Torrington**
*(Individual Member)*
Radford, Ben H., 2021 Main St.

**Wheatland**
*(Individual Member)*
Ingalls, Scott C., 962 Gilchrist.

**Worland**
*(Individual Members)*
St. Clair, Darrel G., 915 Big Horn.
Watson, M. W., Box 18.

## ALASKA

**Anchorage**
*(Individual Members)*
Crone, Glen (Action Rlty.), 445 E. 5th Ave.
McSmith, Blanche L., 312 E. 4th Ave.
Sandland, Wanda (Nu Home Rlty.), 408 "D" St.
Skaggs, O. R., 203 E. 5th Ave.
Thomson, Bertha, 740 E. "H" St.
White, Jack H. (Jack H. White Co.), 635 5th Ave.

**Fairbanks**
*(Individual Members)*
Howard, Lowell John (Howard & Orsini Realty Co.), 411 2nd, Box 622.
Willacy, Glenn A., P.O. Box 468, 524 3rd Ave.

**Juneau**
*(Individual Member)*
Druxman, Robert N., 123 Front St.

**Seward**
*(Individual Member)*
Hodson, Neville F., 217 5th St.

**Skagway**
*(Individual Member)*
Coyne, Cyril A., Box 300.

**Spenard**
*(Individual Member)*
Hopper, James D. (Artic Rlty. Co.), Box 518.

## AUSTRALIA

**Sydney**
*(Individual Members)*
Collier, R. W. H., Cathcart House, 11c, Castlereagh St.
Newell, G. S. (L. J. Hooker, Ltd.), 98 Pitt St., Box 1928 G.P.O.

## BAHAMAS

**Nassau**
*(Individual Member)*
Christie, Hon. Frank H., 309 Bay St.

## BERMUDA

**Hamilton**
*(Individual Members)*
Clark, David E. (Mercury House), Front St.
Fliteroft, A. L. (Mercury House), Front St.
Gutteridge, L. P., Box 186.
Kitson, G. H. L. (Kitson & Co. Ltd.).

**Paget**
*(Individual Member)*
Gilmour, R. Wallace, Tamarisk Lodge.

## BRAZIL

**Sao Paulo**
*(Individual Member)*
DeEston, Eng. Daro E., Caixa Economica Federal de Sao Paulo, Praca de Se, 111.

## BRITISH WEST INDIES

### Jamaica

**Kingston**
*(Individual Member)*
Graham, Lord Ronald (Graham Associates Ltd.), 26 Duke St.

**Montego Bay**
*(Individual Member)*
Southby, Herbert V., 20 Market St.

## CANADA

**Calgary, Alberta**
*(Individual Members)*
Cote, Clair J. (Clair J. Cote Ltd.), 52-53 Canada Life Bldg.
Wade, L. E., 227 7th Ave. W.

**Edmonton, Alberta**
*(Individual Member)*
Haliburton, J. C. (Campbell & Haliburton), 10518 82nd Ave.
**MELTON, MICHAEL J., 10154 103rd St.**

**Vancouver, B.C.**
*(Individual Members)*
May, Muriel, 1619 Marine Bldg.
**ROBERTS, H. A., 933 W. Pender St.**
**ROBERTS, JOHN POWELL, 933 W. Pender St.**

**Winnipeg, Man.**
*(Individual Members)*
Elders, John E. (Roberts & Elders), 305 Power Bldg.
Gardner, Edward R. (Oldfield, Kirby & Gardner, Ltd.), 234 Portage Ave.
Sutherland, J. R., 246 Colony.

**Dartmouth, Nova Scotia**
*(Individual Member)*
Noseworthy, Graham J., 28 Commercial St.

### Ontario

**Brantford, Ont.**
*(Individual Members)*
Crichton, Gordon R., 7 Temple Bldg.
Davis, Robert A., 11 George St.
Harvey, P. J., 63 Darling St.
Todd, C. Gordon, 116 Dalhouse St.

**Chatham, Ont.**
*(Individual Member)*
O'Brien, Harold J., 27 Adelaide St.

**Hamilton, Ont.**
*(Individual Members)*
**CHAMBERS, STEWART, 1415 Piggott Bldg.**
Dowling, Thomas W., 10 Lorne Ave.
Lounsbury, Marshall H., 6 James St., So.

**Kitchener, Ont.**
*(Individual Members)*
Kearns, Bryson, 36 Ontario St., So.
Schmalz, John A., 217 King St., W.
Whitney, George, Zeller Bldg.

**London, Ont.**
*(Individual Members)*
Hunt, C. C. (Stevenson & Hunt, Ltd.), 284 Dundas St.
Weir, Bert, 235A Dundas St.

**Niagara Falls, Ont.**
*(Individual Member)*
Young, R. C., 674 St. Clair Ave.

**Ottawa, Ont.**
*(Individual Members)*
Fitzsimmons, Clayton A., 197 Sparks St.
McKinley, L. A., 78 Sparks St.

**St. Catherines**
*(Individual Member)*
Hawrelak, Andy, 39 Queen St., Dominion Bldg.

**Toronto, Ont.**
*(Individual Members)*
Bosley, Murray, 27 Wellesley St. E.
Bosley, Raymond, 27 Wellesley St. E.
Bosley, W. H., 27 E. Wellesley St. E.
**BROOME, J. E. (Chartered Trust & Executor Co.), 34 King St. W.**
Brown, George E., 3048 Bloor St., W.
Charles, J. M., 911A Bloor St.
DeMara, Cyril R., 372 Bay St.
Farlinger, A. W., 2000 Yonge St.
Gibson, Goodwin Jr., 357 Bay St.


Specialists in Residential and Commercial Property
FHA Financing, Commercial Loans, Insurance
Mortgage Loan Correspondent for New York Life Insurance Co.
Loan Agent for Nebraska Central Building and Loan Association.
O. D. WALLICK, *Pres.* ROY J. VOLK, *Sec.*
**WALLICK & VOLK INC., Realtors**
222 East 18th St. CHEYENNE, WYOMING Phone 2-5528

**H. A. Roberts, Ltd.**
Commercial, Industrial and Residential Properties
Mortgage Financing
Management — Insurance
H. A. ROBERTS, *Pres.*
J. P. ROBERTS, M.A.I., *Vice-Pres.*
**530 Burrard Street**
**Vancouver 1, B. C.**

**WESTERN CANADA**
INDUSTRIAL & COMMERCIAL PROPERTIES
MANAGEMENT — SALES — LEASES
APPRAISALS
Exclusive Agents for Polo Park Centre
Canada's Largest Shopping Centre
*Now Leasing for 1956-7 Occupancy*
**DAVID SLATER LIMITED**
Childs Building
**Winnipeg 2, Canada**

**L. T. MELTON**
REAL ESTATE LTD.
**10154 — 103rd St.**
***EDMONTON'S Largest Realtors***
*All types of real estate*
Homes, Farms, Acreages, Industrial and Commercial Properties
**16 Branch Offices**

***Chambers & Co.***
Commercial and Industrial Properties
*Appraisals*
Building Management
STEWART CHAMBERS
**1415 Piggott Building**
**HAMILTON, ONT.**

Sales — Leases
Commercial — Industrial
Residential
Investment Properties
Property Management
First Mortgages
**CHARTERED TRUST CO.**
**34 King Street W.**
**Toronto, Canada**

***TORONTO (Cont.)***

Johnston, Thomas J., 2719 Yonge St.
LePage, A. E., 320 Bay St.
Lyons, S. E., 347 Bay St.
McArthur, Harry C., 579 Kingston Rd., (McArthur & Son).
McLaughlin, W. C., 360 Bloor St., E.
Mercer, Chas. E., 1618 Bloor St., W.
Morrison, John E., 206 Gerrard St., E.
Mowers, Ted K., 80 Brooke Ave.
Penturn, Norton, 890 Eglinton Ave. W., Eglinton at Bathurst.
Perlman, Barry E., 972 Eglinton.
Ridout, George H., 46 Bloor St. W.
Shorthill, W. Hubert (Shorthill & Hodgkins Ltd.), 2781 Yonge St.
Wiles, Kenneth, 2725 Yonge St.
Willoughby, J. A., 46 Eglinton Ave. E.

**Welland**

*(Individual Member)*
Mason, S. O., 21 Cross St.

**Windsor, Ont.**

*(Individual Members)*
Corp, F. C. (Toronto Gen'l Trusts Corp.), 347 Ouellette.
LaDouceur, Romeo E., 1015 Ottawa St.
Reaume, Ulysses G., Canada Trust Bldg.
Roberts, Paul A., Bartlett Bldg. (Foster & Roberts), 76 London St., W.

**Montreal, Quebec**

*(Individual Members)*
Dansereau, Paul, 2372 Hampton Ave., N.D.G.
Desaulniers, Guy, 10 St. James St. E.
Fraser, William M. (Industrial Realties Co.), 1499 Bishop St.
Gauthier, E. L., 5504 Verdun Ave.
Golden, G. A. (Sun Life Assurance Co. of Canada).
Grimstead, Albert T. (Westmount Realties Co.), 425 River St., Verdun.
Howell, E. N. (A. W. D. Howell & Sons), 132 St. James St. W.
Martin, Chester M., P.O. Box 26, Station H.
Mills, Harold, 1367 Green Ave.
Percy, R. D. (Scott & Percy Ltd.), 1980 Sherbrooke St. W.
Pitt, John E. (Ernest Pitt & Co.), 5157 Sherbrooke St. W.
Rankin, Ronald W. (Westmount Realties Co.), 1367 Greene Ave.
Robertson, L. G., 276 St. James St. W., Rm. 824.
Simpson, Alan Cradock, 132 St. James St. W.

**Quebec, Quebec**

*(Individual Member)*
Paquet, Georges, 57 Abraham Hill.

## CUBA

**Havana**

*(Individual Members)*
Costa, Jorge Machado, Oficios #110.
Mendoza, Paul, Palacio Aldama, Reina No. 1

## EUROPE

### France

**Cannes**

*(Individual Members)*
Bret, Edward (Mercury R.E. Agcy.), Hotel Carlton.
Platano, Henry J., Palais Miramar La Croisette.

**Paris**

*(Individual Member)*
Labouchere, Robert (Previews Inc.), Bureau 513, 52 Ave. des Champs-Elysees.

## ISRAEL

**Haifa**

*(Individual Member)*
Ascher, Dr. David B., Mt. Carmel 11 Hursha St., Moses House.
Avni, David, 16 Herzel St., Box 4976.

## MALAYA

**Singapore**

*(Individual Member)*
Maas, C. G. J., 338/342 Telok Ayer St.

## MEXICO

**Mexico, D. F.**

*(Individual Member)*
Barrios, Luis, Ave. 5 de Mayo 18.

## PHILIPPINES

**Manila**
**Board of Realtors, Inc.**

Active Members, 41; Others, 19.
**President: Antonio Varias, 185 David St.**
**Secretary: Juan R. Chuidian, 308 Jalandoni Bldg., Dasmarinas St.**
Alicante, Licerio B., 317 Calvo Bldg.
Ambrosio, Gabriel A., 303 Filipinas Bldg.
Aquino, Aurelio B., 185 David St.
Arabejo, Macario, 706 Quezon Blvd.
Araujo, Daniel S., 205 Madrigal Blvd.
Balabat, Marcelo S., 2nd Fl., Cons. Inv. Bldg.
Calero, Antonio H., 543 San Vicente St.
Calero, Federico, 305 Filipinas Bldg.
Cuervo, Ramon F., Jr., 546 Quezon Bldg.
Eusebio, Nicanor T., 402 Burke Bldg.
Eilamor, Alberto E., 1769 Economia St.
Gonzales, C. S., 302 Madrigal Bldg.
Gregorio, Quirino, 5th Fl., State Theatre Bldg.
Hoskins, C. M., 185 David St.
Ildefonso, Lucio R., 99 Dasmarinas St.
Jalbuena, Benito V., 1016 Paris, Malate.
Jamora, Celso B., 506 Taft Ave.
Kalaw, Teodoro Jr., Center Theatre Bldg.
Leviste, Lauro P., 423 Madrigal Bldg.
Machado, Rafael H., 303 Trade & Com. Bldg.
Marquez, Lauro G., 406 Goiti Bldg.
Myers, J. L., May Bldg.
Ocampo, Gervacio de Jr., P.O. Box 1260.
Ortigas, Joaquin J., 201 Ayala Bldg.
Palomar, G. P., 505 Insular Life Bldg.
Pantoja, Valeriano, Monte de Piedad Bldg.
Pfitz, Enrique, 205 Ayala Bldg.
Pineda, Alberto C., 604 Azcarraga.
Revilla, Pedro A., 75 Escolta.
Santamarie, Enrique, Ground Fl., Soriano Bldg.
Singson, Vicente Jr., 319 Singson Bldg.
Sison, Sixto L., 1055 Arlegui.
Sollee, Oben B., %Monte de Piedad.
Subido, Rosendo O., 209 Samanillo Bldg.
Tuason, Juan E., 405 Soiti Bldg.
Tuason, Severo A., 436 San Vicente St.
Valencia, Artemio U., 201 Burke Bldg.
Varias, Antonio, 185 David St.
Vera, Tomas de, 31 Capitol Theater Bldg.

## PUERTO RICO

**Puerto Rico**
**Real Estate Board**

Active Members, 8.
**President: Jose E. Geigel, P.O. Box 550, San Juan.**
**Secretary: Carlos Esteva Jr., P.O. Box 3881, San Juan.**
Calderon, Pablo, Palace Hotel, San Juan.
Casals, Juan Torruella, P.O. Box 935, San Juan.
Esteva, Carlos Jr., P.O. Box 3881, San Juan.
Geigel, Jose E., P.O. Box 550, San Juan.
Lazaro, Ramiro, P.O. Box 258, San Juan.
Mestre, Tomas Ferrer, 1404 Feria St., Urbanizacion Hipodromo, Santurce.
Peralta, J. Carlo, P.O. Box 4044, San Juan.
Posada, German Velez, P.O. Box 2100, San Juan.

## REPUBLIC OF PANAMA

**Panama**

*(Individual Member)*
Wolff, Herbert, Box 1198, Calle 5A No. 22.

## SOUTH AMERICA

### Venezuela

**Caracas**

*(Individual Member)*
Daly, James R., Edificio Galipan Oficina 4-A.

## SOUTH AFRICA

**Capetown**

*(Individual Member)*
Heller, Leonard J., P.O. Box 1538.

**DUNCAN**
**VANCOUVER ISLAND**
**British Columbia**
REALTORS Since 1912
Two Offices to Serve You
**H. W. Dickie, Ltd.**
**118 Station St. Phone 188**

# FOREIGN AFFILIATES

(Limited Membership)

## CANADA

**Calgary, Alberta**

Burn, J. Arnold, 218 7th Ave. W.
Richards, D. L., 618 3rd St. W.

**Edmonton, Alberta**

Ball, Day (L. T. Melton R.E. Ltd.), 6517 112th Ave.
Beckhuson, Stewart (L. T. Melton R.E. Ltd.), 8308 118th Ave.
Drever, Ernie (L. T. Melton R.E. Ltd.), 8816 92nd St.
Greaves, Ted (L. T. Melton R.E. Ltd.), 11233A Jasper Ave.

Canada's Evergreen Playground
**DISTINCTIVE HOMES**
Apartments, Commercial and Industrial Properties
Insurance — Mortgages
Property Management
Phone KE. 8210 — 24 Hr. Service
**GORDON HILL REALTY**
**2046 W. 41st Ave.**
**Vancouver 13, B.C., Canada**

Jellis, Arthur E. (L. T. Melton R.E. Ltd.), 10154 103rd St.
Liteplo, John (Standard Agcys.), 10168 100th St., Rm. 5.
Melton, Stanley L., 10154 103rd St.
Sillman, George (L. T. Melton R.E. Ltd.), 8724 109th St.
Stackniak, Peter (L. T. Melton R.E. Ltd.), 10154 103rd St.
Stuart, Alex (L. T. Melton R.E. Ltd.), 14221 Stony Plain Rd.
Suchowersky, Nick (L. T. Melton R.E. Ltd.), 10117 111th Ave.
Turner Pat (L. T. Melton R.E. Ltd.), 10648A 124th St.
Walker, H. C. (Harry Walker & Co.), 10114 149th St.
Weber, J. A. (Weber Bros. Agcys. Ltd.), 10013 101 Ave. A., Box 37.

**Duncan, B.C.**

DICKIE, H. W. LTD., Per: N. J. Prest, Director, Box 545.

**PEMBERTON REALTY CORP., LTD.**
Sales — Leases — Management
*Commercial and Industrial Properties*
Retail Locations — Appraisals
G. H. JOHNSTON
**418 Howe**
**Vancouver 1, Canada**

**Kamloops, B.C.**

Hay, George C., 418 Victoria St.

**New Westminster, B.C.**

Gerow, A. Kirk, Gen. Mgr: Alfred W. McLeod, Ltd., 713 Columbia St.
Grant, Ronald Douglas, Box 780.

**Qualicum Beach, B.C.**

Good, H. C., H. C. Good Limited.

**Vancouver, B.C.**

Bond, Harry E. (The Canada Permanent Trust Co.).
Boulthee, E. J. (Boulthee Sweet & Co. Ltd.), 555 Howe St.
Gillespie, Harry Arthur (Kerr, Hougate & Summerfield), 325 Howe St.
**HILL, GORDON B., 2046 W. 41st Ave.**
Levis Realty Ltd., Cyril, 3039 Granville St.
Milner, Allan R. (Richmond Rlty & Investment Ltd.).

**Victoria, B.C.**

Cabeldu, F. N., 1212 Broad St.
Ker, B. R. (Ker & Stephenson Ltd.), 909 Government St.

**Brandon, Manitoba**

Hughes & Co. Ltd, 125 10th St.

**Winnipeg, Manitoba**

Cristall, Irving, 806 Childs Bldg.
Egerton, James William, 730 Somerset Bldg.
Farstad, Elmer Karleif, 234 Portage Ave.
Gammon, Harry W., 279 Fort St.
Grant, W. C. A., 300 Main St.
Putherbough, O. G., 922 Somerset Bldg.
Ransby, E. R., Hudson's Bay House.
Rattray, S. Price (C. H. Enderton & Co.), 222 Portage Ave.
Simonite, C. R., 298 Main St.
Skinner, Jack G. (The Great West Life Assur. Co.), 177-191 Lombard Ave.
Skynner, H. A., Dr. R.E. Dept., Allan, Killam & McKay Ltd., 364 Main St.
**SLATER, DAVID, 806 Childs Bldg. (2).**
Sutherland, Myrtle A., 246 Colony St.
Turpie, Andrew, Osler, Hammond & Nanton.
White, Richard W., Ste. 1 Anysley Ct.

**Moncton, E.B.**

Ritcey, John F., Box 55.
Steeves, B. H. (Taylor & Steeves).

**Halifax, N.S.**

Schurman, George, 132 Roy Bldg.
**SHEFFMAN, A. (Town & Country), 66 Argyle St.**

**Kentville, N.S.**

MacDonald, Ralph L., 50 Aberdeen St.

**Waterville, N.S.**

DeLancey, J. Anold.

**Aldershot, Ont.**

Barry, H. C., Box 442.

**Almonte, Ont.**

Gale, Albert T., P.O. Box 309.

**Brantford, Ont.**

Elliott, George W., 132 Dalhousie St.
Henwood, R. A., 129 Colborne St.
Jewell, A. R. (Jewell & Randall), 322 Colborne St.
Robinson, C. A., 151½ Colborne St.
White, Wilfred J. (Misener & White), 13½ George St.

**Brockville, Ont.**

Everetts, Allan R.

**Carrying Place, Ont.**

DUSENBURY, J. G.

**Chatham, Ont.**

Brisco, F. B. (Brisco & Son), 91 Centre St.
Patterson, W. F., 101 Wellington St.

**Fort William, Ont.**

FLATT, R. J.

**Guelph, Ont.**

Williams, E. (Williams-Hamilton Ltd.), Bond Bldg., St. George Sq.

**J. G. Dusenbury**
Dependable REAL ESTATE Service
**Carrying Place, Ont., Can.**
**Phone, Mountain View, 22 R 41**
Adjacent to TRENTON, home of Canada's Largest Military Air Port
★
Representatives in
**TRENTON—BRIGHTON—PICTON**

**G. R. Duncan & Co. Ltd.**
R. J. FLATT, *President*
*Commercial and Industrial Properties*
Chain Store Locations
Mortgage Financing
Building Management
Sales
**121 May St. S.**
**FORT WILLIAM, ONT.**

Property Management
Appraisals — Leases
Commercial Residential,
Industrial Sales
**TOWN & COUNTRY, LTD.**
*"The Real Estate Department Store"*
**Halifax, Nova Scotia**

**Hamilton, Ont.**
Edwards, Ray C., 666 Concession St.
Hansford, W. A., 1339 Barton St. E.
Oleskiw, I. J., 764 Barton St. E.
Phinney & Myers, 367 Main St. W.
Seagrove, P. A., 909 Pigott Bldg.
Smythe, L. J. (Thompson & Thompson), 21 Main St. E.
Spenceley, Harry, 609 James St. S.
Stoneham, William J., 225 James St. S.
Truman, Harlow, 329 Ottawa St. N.

**Kitchener, Ont.**
Bender, A. J. (Bender Realty Co.), 125 King St. W.
Hart, Robert E. (R. E. Hart A.E. Ltd.), 9 College St.

**Leamington, Ont.**
Bruner, C. D., 61 Talbot St. W.

**Lindsay, Ont.**
Found, Lloyd G., Century Theatre Bldg.

**London, Ont.**
Evans, W. W. (W. W. Evans & Sons Ltd.), 525 Richmont St.
Richardson's Real Estate.
Sinnott, J. A., %Al Sinot Realtor, 202 Royal Bank Blvd.

**Niagara-on-the-Lake, Ont.**
Usher, Jim.

**North Bay, Ont.**
Cerisona, Stanley, 180 McIntyre St. F.

**Ottawa, Ont.**
Oliver, Ernest J., 63 Sparks St.
Rhodes, E. N., 216 Laurier Ave. W.
Ross, C. W., 49 Metcalfe St.
Sherwood, E. S., 140 Wellington St.
Shipman, Thomas H. C., 238 O'Connor St.

**Peterborough, Ont.**
Mason, H. G. (Mason & Rishor), 408½ George St.

**St. Catharines, Ont.**
Hawrellak, Andy.
Patterson, C. C., 14 Queen St.

**Sarnia, Ont.**
Rogers, W. Frank (Rogers & Hatton), 1031 Willa Dr.

**Sudbury, Ont.**
Caswell, William G., Suite 103, 22 Elm St. E.

**Thorold, Ont.**
Grosse, B. J., St. Catharines Dist. R.E. Bd., 30 Front St. S.

**Toronto, Ont.**
Bryan, Mrs. M. Anne, 139 Cumberland St.
Dobson, W. H., 1454A Yonge St.
D'Orsay, Ted, 3088 Bloor St. W.
Fishleigh, Harold F., 2255 Yonge St.
Hodgkins, O. (Shortill & Hodgkins), 2781 Yonge St.
Hood, H. D., 244 Bay St.
Hurst Real Estate, George, 2610 Yonge St.
Lepage & Sons, Harry, 340 Yonge St.
Martel, P. (Mann & Martel Ltd.), 1497 Yonge St. at St. Clair.
Mason, W. L., 380 Victoria St.
Purcell, Clarence R., 169 Yonge St.
Rice, R. E. (R. B. Rice & Sons Ltd.), 2069 Yonge St.
Ruttle, C. C., %Ruttle & Ruttle, 2628 Danforth Ave.
Walton, R. G., 3492 Yonge St.

**Wellington, Ont.**
MacKenzie, John D., Postal Drawer "S".

**Windsor, Ont.**
Bennetian, George H., 569 Quellette Ave.
Dougherty, W. J., 307 Herntzman Bldg.
Duda, A. W., 1664 Tecumseh Rd. E.
Godin, L. C., 920 Quellette Ave.
Hoffman, Alex E., 930 London St. W.
Hyland, B. W., 1804 Chilver Rd.
Jeffery, P. S., 4117 Tecumseh Rd. E.
Kulick, F. J., 993 Ottawa St.

**Montreal, Que.**
Charbonneau, J. Albert (Charbonneau Realtors), 4386 St. Hubert St.
Cohen, Harry (Waldorf Realtors Ltd.), Castle Bldg.
Cook, D. R., Trust Officer Guaranty Trust Co. of Canada, 610 St. James St. W.
Dinsmore, G. H. S., Superv. of Real Estate, Montreal Trust Co., Box 1590, Place D'Armes.
Gatien, J. P. (Masse & Gauthier Inc.), 5504 Verdun Ave.
Keast, D. S. (Kensington Industries Inc.), 1224 St. Catherine St. W.
Lemire, Rudolphe (Yorkshire Realtors Ltd.), 132 St. James St. W.
Moquin, A. (Moquin & Vida Inc.), 6333 Decarie Blvd.
Ogilvie, D. W. (D. W. Ogilvie & Co. Inc.), 1010 St. Catherine St. W.
Patterson, R. A., 395 Victoria Ave.
Sullivan, John H., 1410 Guy St.
Trower, Gordon T. (Trower Rlty. Co.), 328 Victoria Ave.
Yarmon, Elliot N. (Montreal-New York Realtors), 40 Prince St.

**Quebec, Que.**
Couillard, George H., 187 Rue St. Joseph.

**Sutton, Que.**
Stuart, Donald G. (Donald Stuart Agcy.).

**Trois-Rivieres, Que.**
Spenard, Frank (Edifice Spenard), 936 Rue Notre Dame.

**Ville St. Laurent, Que.**
Church, R. W. (Westwood Realtors Ltd), 371 Decarie Blvd.

**Westmount, Que.**
McCauley, J. W. (McCauley Realtors), 330 Victoria Ave.

**Regina, Sask.**
Bennett, E. A. (McCallum Hill & Co. Ltd.), 113 McCallum Hill Bldg.
Mahon, W. C., 350 Western Trust Bldg.

# National Association of Home Builders Officers for 1955

**EXECUTIVE COMMITTEE**

**President**

Smith, Earl W., 11000 San Pablo Ave., El Cerrito, Calif.

**First Vice President**

Haverstick, Joseph B., 2412 Far Hills Ave., Dayton 9, Ohio.

**Second Vice President**

Stringfellow, V. O., Box 5085, Ballard Sta., Seattle 7, Wash.

**Treasurer**

Burns, Franklin L., Burns Vault Bldg., Denver 2, Colo.

**Secretary**

Mitnick, Carl T., 1080 Maple Ave., Merchantville 9, N.J.

**Immediate Past Presidents**

Hughes, R. G., Box 1662, Pampa, Texas.

Albert, James M., 3140 N. Miami Ave., Miami, Fla.

Bartling, Martin L. Jr., 5212 Homberg, P.O. Box 10066, Knoxville, Tenn.

Crawford, W. Hamilton, 2019 N. 3rd, Baton Rouge, La.

Goodyear, George S., 216 W. 2nd St., Charlotte, N.C.

Jordan, Irving C., 11773 San Vicente Blvd., Los Angeles 49, Calif.

Molnar, Nicholas F., 22597 Lorain Rd., Cleveland 26, Ohio.

Mudd, Vernon L., 4214 S. Peoria, Tulsa, Okla.

Rahlves, August, 7614 MacArthur Blvd., Oakland, Calif.

Slipher, Dave, 4950 Wilshire Blvd., Los Angeles 5, Calif.

Worthman, John R., 215 W. Leith St., Fort Wayne, Ind.

Zerble, Ernest L., 609 - 11th, N.E., Mason City, Iowa.

**Honorary Life Member**

Cortright, Frank W., 1355 Market St., Suite 180, San Francisco, Calif.

**Past Presidents' Council**

Hughes, R. G., Box 1662, Pampa, Texas.
Nixon, George F., 1550 N. State Parkway, Chicago 10, Ill.

Durbin, Harry J., 409 Griswold, Detroit 26, Mich.

Bohannon, David D., 859 San Mateo Drive, San Mateo, Calif.

Burns, Fritz B., 4950 Wilshire Blvd., Los Angeles, Calif.

Gerholz, Robert P., 2810 Mansfield, Flint, Mich.

Merrion, Joseph E., 2015 E. 79th St., Chicago 49, Ill.

Meyerhoff, Joseph, 10 E. Fayette St., Baltimore 2, Md.

Brock, Milton J., 2894 Rowena Ave., Los Angeles 39, Calif.

Carr, Edward R., Suite 1121, Denrike Bldg., 1010 Vermont Ave., Washington, D.C.

Lockwood, Rodney M., 2031 National Bank Bldg., Detroit 26, Mich.

Coogan, Thomas P., 250 Park Ave., New York, N.Y.

Atkinson, W. P. (Bill), 200 E. Plaza Office Bldg., Midwest City, Okla.

Brockbank, Alan E., P.O. Box 1675, Salt Lake City, Utah.

Spiegel, Emanuel M., 605 Park Ave., New York 21, N.Y.

**Regional Vice Presidents**

Region I — Oman, Arthur, River St., Norwell, Mass.

Region II — Tufaro, Frank, 64 Metropolitan Oval, Parkchester 62, N.Y.

Region III — Meagher, Fred P., 225 S. 69th St., Upper Darby, Pa.

Region IV — Calcara, Frank, 8212 Old Georgetown Rd., Washington 14, D.C.

Region V — Lucas, Charles C., P.O. Box 4117, Charlotte, N.C.

Region VI — Beatty, John F., 211 N.E. 4th Ave., Hialeah, Fla.

Region VII — Stanbery, A. B., 2374 Tremainsville Rd., Toledo 12, Ohio.

Region VIII — Worthman, John R., 215 W. Leith St., Ft. Wayne, Ind.

Region IX — Olson, Roy E., 157 Holly Rd., Hopkins Rd., Hopkins, Minn.

Region X — Garvey, Willard W., Derby Bldg., Broadway & 3rd Sts., Wichita, Kans.

Region XI — Strickland, Miles, 2802 Louisiana St., Houston, Texas.

Region XII — Moulding, Delbert, 1294 34th St., Ogden, Utah.

Region XIII — Searle, Charles M., 25 E. Bijou, Rm. 6, Colorado Springs, Colo.

Region XIV — Larsen, Harold L., 12702 9th Ave. N.W., Seattle 77, Wash.

Region XV — Jordan, Irving C., 11773 San Vicente Blvd., Los Angeles 49, Calif.

Region XVI — Bartling, M. L. Jr., 5212 Homberg Dr., P.O. Box 10066, Knoxville, Tenn.

Region XVII — Schill, Ellie H., 2620 Poydras St., New Orleans 19, La.

Region XVIII — Snow, Edward H., 4821 Central Ave. N.E., Albuquerque, N.M.

Region XIX — Jacobson, John, 7501 Folsom Blvd., Fair Oaks, Calif.

Region XX — Goodley, Harold, 220 N. 7th St., Camden 2, N.J.

*Here it is!*

THE "HOME SELLINGEST" EXTRA IN THE FIELD

Musi-Kom

BUILT-IN

MUSIC - RADIO - INTERCOM SYSTEM

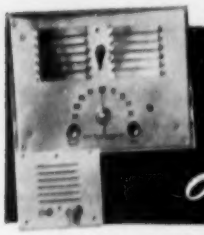

ONE MASTER UNIT
FIVE SUBSTATIONS
Your Handyman Can Install in 2 Hours!
*Only* $155.97

- Talk From Any Room to ALL Rooms
- Enjoy Records or Radio in Every Room
- Volume Control on Each Unit
- Baby Sitter Feature in Every Room

Homusic — Exactly like Musi-Kom less Intercom Feature

**Only $99.72 Perfect For Smaller Homes!**

Include one of these attractive, functional systems in that home you're building now. You'll add many times the cost of the system in dynamic, sales producing appeal. See Musi-Kom or Homusic at one of the distributors listed below or write direct for further information.

**Order Musi-Kom or Homusic From the Distributor Nearest You**

**ALABAMA:** Birmingham, Mitchell Bldg. Supply Co.
**ARIZONA:** Phoenix, Radio Spec. & Appliance Corp. Tucson, Beacon Light, Fixture & Lamp Co.
**CALIFORNIA:** San Francisco, Pioneer Appliance Co.
**COLORADO** Denver, Denver Hardware Co.
**DIST. OF COLUMBIA:** Joseph M. Zamolski Co.
**FLORIDA:** Jacksonville, Miami, Tampa, Florida Radio & Appl. Corp.
**GEORGIA:** Atlanta, Charles S. Martin Co.
**LOUISIANA:** Baton Rouge, Ronald A. Coco, Inc. New Orleans, Olivier, Inc.
**MARYLAND:** Pikesville, Milford Supply Corp.
**MICHIGAN:** Flint, Gerholz Supply Co.
**MISSISSIPPI:** Tupelo, Herbert Brassfield Co.
**MISSOURI:** St. Louis, Comfort Distributing Co.
**NEW YORK:** Corning, Duke, Van Dusen & Duke, Inc.
**OHIO:** Canton, DeVille Lumber Co. Cleveland, Reliable Electric Co.
**OKLAHOMA:** Enid, Akard & Caton. Shawnee, Thompson Bros. Bldrs. Sup. Co.
**TENNESSEE:** Memphis, Roy Wooten Co.
**TEXAS:** Fort Worth, Morrison Supply Co. Houston, Star Steel Supply Co. San Antonio, South Texas Appliance Corp.
**UTAH:** Salt Lake City, General Appliance Corp.
**VIRGINIA:** Roanoke, Roanoke Wholesalers
**WASHINGTON:** Seattle, Northwest Kitchens, Inc.
**WISCONSIN:** Milwaukee, Nat'l Home Music Systems Co.

Manufactured by
HOME MUSIC SYSTEMS, INC.
555 Madison Ave. • Phone 8-1261 • Memphis, Tenn.

## Summary of NAREB Membership by States

| | *Number Boards* | *Active Members* |
|---|---|---|
| Alabama | 10 | 366 |
| Arizona | 10 | 278 |
| Arkansas | 22 | 359 |
| California | 138 | 11,119 |
| Colorado | 18 | 1,028 |
| Connecticut | 21 | 783 |
| Delaware | 3 | 62 |
| District of Columbia | 1 | 313 |
| Florida | 60 | 2,067 |
| Georgia | 12 | 468 |
| Hawaii | 1 | 192 |
| Idaho | 12 | 282 |
| Illinois | 48 | 2,717 |
| Indiana | 53 | 1,836 |
| Iowa | 45 | 1,024 |
| Kansas | 26 | 762 |
| Kentucky | 12 | 491 |
| Louisiana | 7 | 404 |
| Maine | 4 | 134 |
| Maryland | 8 | 868 |
| Massachusetts | 24 | 2,180 |
| Michigan | 37 | 1,744 |
| Minnesota | 30 | 798 |
| Mississippi | 12 | 208 |
| Missouri | 30 | 1,493 |
| Montana | 8 | 118 |
| Nebraska | 16 | 506 |
| Nevada | 2 | 63 |
| New Hampshire | 7 | 187 |
| New Jersey | 40 | 2,196 |
| New Mexico | 15 | 303 |
| New York | 56 | 3,519 |
| North Carolina | 37 | 707 |
| North Dakota | 5 | 99 |
| Ohio | 69 | 3,179 |
| Oklahoma | 22 | 651 |
| Oregon | 27 | 855 |
| Pennsylvania | 45 | 2,459 |
| Rhode Island | 4 | 217 |
| South Carolina | 11 | 296 |
| South Dakota | 11 | 170 |
| Tennessee | 8 | 453 |
| Texas | 64 | 2,519 |
| Utah | 4 | 183 |
| Vermont | 4 | 143 |
| Virginia | 22 | 645 |
| Washington | 23 | 1,076 |
| West Virginia | 14 | 296 |
| Wisconsin | 26 | 872 |
| Wyoming | 4 | 68 |
| Alaska | — | 12 |
| Australia | — | 2 |
| Bahamas | — | 1 |
| Bermuda | — | 5 |
| British West Indies | — | 2 |
| Canada | — | 207 |
| Cuba | — | 2 |
| France | — | 3 |
| Israel | — | 2 |
| Malaya | — | 1 |
| Mexico | — | 1 |
| Panama | — | 1 |
| Philippines | 1 | 41 |
| Puerto Rico | 1 | 8 |
| South Africa | — | 1 |
| South America | — | 2 |
| | 1,190 | 54,047 |

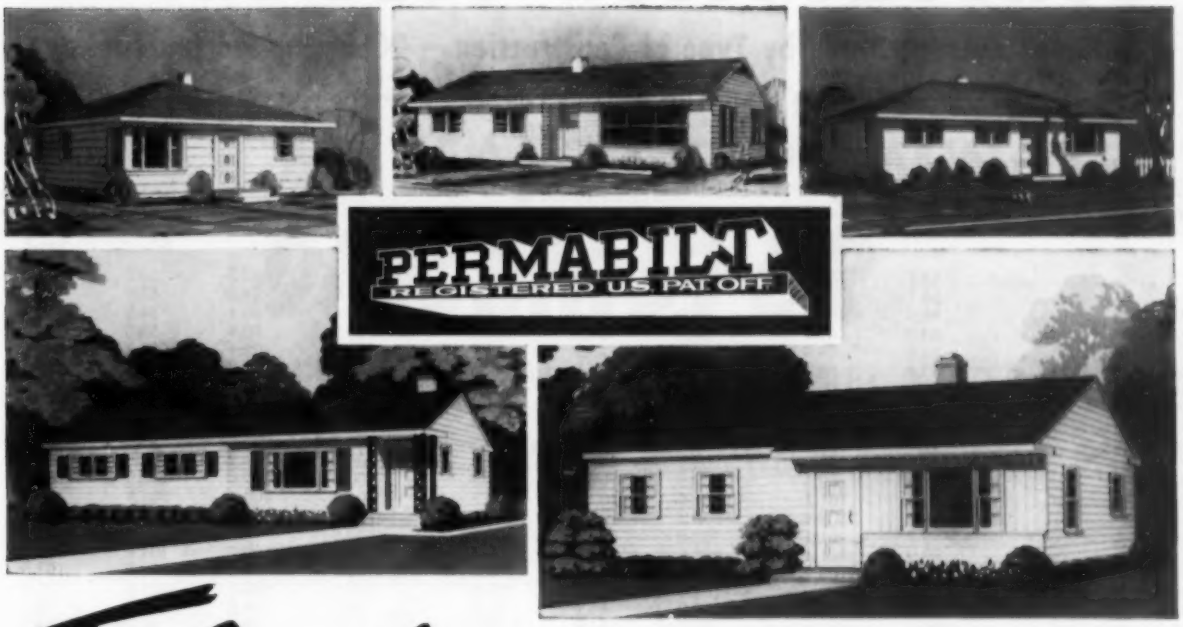


# *Tailored* TO THE BUILDERS' NEEDS

Permabilt quality construction is the kind you can stand back of. We build by conventional proven methods using quality materials and follow the standard practice that builders have used for years. Permabilt Homes are shipped as a package with wall panels and roof trusses assembled at the factory. Windows and doors are glazed, weatherstripped and installed. To protect the home from exterior wall dampness, we provide a full 3½ inch inter-wall air space.

### FULL FLEXIBILITY IN DESIGN

Over 50 standard designs and floor plans will meet most buyer needs, however, plans can be altered by re-arranging wall panels. Interior partitions can be moved to suit individual buyers. Numerous front style modifications are possible with several choices of picture windows.

### YOU BUY ONLY WHAT YOU WANT

Permabilt's method of selling gives you a choice of packages and you buy only what you want. Select the packages to your own best advantage.

### BASIC HOME PACKAGE

Complete shell, everything furnished, including interior partition studs.

### INTERIOR TRIM PACKAGE

All interior wood trim, flush doors and hardware. Either dry wall or rock lath to cover. Your choice.

### FLOOR PACKAGE

Oak flooring or asphalt tile as required.

### CEILING INSULATION

Fibreglas or Rock Wool in rolls or bats.

### KITCHEN PACKAGE

Youngstown steel kitchen, cabinet sink with dishwasher or garbage disposer as desired.

**Eligible for FHA and VA Mortgage-Insured Loans under the latest Structural Engineering Bulletin. Write for dealer prices and full information.**

*Manufactured* **HOMES** *Inc.*
**MARSHALL, MICH.**
**221 S. KALAMAZOO AVE.**

# CONSTRUCTION COST INDEX

## National Average Study by Type of Construction – 20 Major Pricing Areas*

By E. H. BOECKH & ASSOCIATES, *Consulting Valuation Engineers*, Washington, D.C.

(1926-1929 = 100)

| *Labor, Materials Profits and Overhead* | *Residences* | | *Apartments, Hotels and Office Buildings* | | | *Commercial and Factory Buildings* | | | | |
|---|---|---|---|---|---|---|---|---|---|---|
| | *Frame* | *Brick* | *Brick Wood* | *Brick Conc.* | *Brick Steel* | *Frame* | *Steel* | *Brick Wood* | *Brick Steel* | *Brick Conc.* |
| 1913 | 54.7 | 54.3 | 54.7 | 54.0 | 55.6 | 55.6 | 62.5 | 53.2 | 57.6 | 54.5 |
| 1914 | 55.1 | 54.5 | 54.7 | 53.2 | 54.0 | 56.0 | 58.6 | 53.0 | 55.8 | 54.3 |
| 1915 | 56.5 | 55.9 | 56.0 | 54.6 | 55.5 | 57.5 | 60.1 | 54.2 | 57.1 | 55.9 |
| 1916 | 60.0 | 59.7 | 60.6 | 61.3 | 64.3 | 60.9 | 78.4 | 59.0 | 68.8 | 62.8 |
| 1917 | 70.4 | 69.4 | 71.7 | 73.2 | 78.7 | 71.1 | 102.4 | 69.3 | 85.6 | 73.2 |
| 1918 | 83.4 | 83.1 | 84.0 | 82.6 | 87.6 | 83.5 | 101.9 | 82.4 | 91.1 | 83.1 |
| 1919 | 96.8 | 96.6 | 97.1 | 93.3 | 98.5 | 97.3 | 103.4 | 95.8 | 97.4 | 93.3 |
| 1920 | 124.9 | 124.6 | 125.1 | 119.0 | 125.2 | 125.6 | 121.1 | 123.3 | 119.8 | 117.9 |
| 1921 | 99.7 | 100.8 | 100.6 | 98.1 | 98.0 | 99.2 | 97.7 | 100.5 | 98.5 | 100.8 |
| 1922 | 91.7 | 92.6 | 92.5 | 92.2 | 93.8 | 91.3 | 90.9 | 92.4 | 91.5 | 93.9 |
| 1923 | 102.9 | 103.6 | 103.5 | 101.8 | 102.5 | 103.0 | 102.2 | 102.9 | 102.1 | 103.8 |
| 1924 | 101.0 | 102.5 | 102.5 | 102.7 | 97.3 | 100.8 | 100.6 | 102.9 | 102.4 | 105.0 |
| 1925 | 100.2 | 101.7 | 101.5 | 102.4 | 100.8 | 100.2 | 100.4 | 101.1 | 101.7 | 104.9 |
| 1926 | 101.1 | 102.4 | 102.2 | 103.0 | 102.1 | 101.5 | 101.7 | 101.6 | 102.3 | 104.9 |
| 1927 | 99.7 | 101.1 | 100.8 | 102.0 | 100.1 | 100.5 | 99.9 | 100.1 | 101.6 | 104.2 |
| 1928 | 99.9 | 101.4 | 101.6 | 102.4 | 100.3 | 100.4 | 100.1 | 101.0 | 101.4 | 103.8 |
| 1929 | 105.0 | 105.2 | 105.4 | 103.6 | 102.6 | 106.4 | 101.6 | 104.0 | 103.6 | 105.6 |
| 1930 | 102.0 | 102.9 | 102.6 | 103.3 | 100.8 | 103.1 | 100.7 | 101.2 | 103.0 | 105.4 |
| 1931 | 94.3 | 94.5 | 95.0 | 95.1 | 92.8 | 95.2 | 93.6 | 93.7 | 95.7 | 97.3 |
| 1932 | 79.4 | 80.4 | 80.5 | 80.8 | 80.0 | 79.1 | 84.4 | 80.2 | 83.1 | 82.6 |
| 1933 | 79.2 | 80.7 | 81.0 | 84.0 | 82.7 | 78.7 | 87.9 | 80.7 | 86.0 | 86.2 |
| 1934 | 85.4 | 88.4 | 88.5 | 92.7 | 91.1 | 83.7 | 93.1 | 91.0 | 93.5 | 95.3 |
| 1935 | 83.1 | 86.3 | 86.2 | 92.0 | 90.1 | 81.6 | 92.3 | 88.5 | 92.7 | 94.8 |
| 1936 | 86.2 | 89.2 | 89.1 | 94.8 | 92.6 | 85.3 | 95.1 | 90.8 | 95.8 | 97.4 |
| 1937 | 96.6 | 99.3 | 99.4 | 105.0 | 103.6 | 96.3 | 106.7 | 100.5 | 107.2 | 107.3 |
| 1938 | 99.0 | 102.8 | 102.2 | 110.1 | 108.3 | 99.0 | 110.9 | 103.4 | 111.6 | 112.3 |
| 1939 | 101.2 | 104.4 | 104.1 | 111.2 | 109.4 | 101.3 | 110.4 | 105.0 | 112.1 | 113.3 |
| 1940 | 104.9 | 107.4 | 107.3 | 112.2 | 110.8 | 105.3 | 111.2 | 107.5 | 113.2 | 114.2 |
| 1941 | 114.4 | 115.3 | 115.2 | 115.4 | 115.0 | 116.3 | 114.4 | 113.4 | 117.3 | 117.1 |
| 1942 | 120.8 | 121.3 | 121.1 | 121.6 | 121.1 | 122.7 | 119.2 | 119.0 | 123.1 | 123.3 |
| 1943 | 126.5 | 127.0 | 126.7 | 126.2 | 125.8 | 129.1 | 122.7 | 124.3 | 127.5 | 128.0 |
| 1944 | 137.9 | 137.3 | 137.1 | 132.8 | 133.7 | 141.3 | 129.6 | 133.6 | 134.6 | 134.5 |
| 1945 | 147.7 | 147.2 | 147.2 | 140.5 | 141.9 | 151.2 | 135.4 | 143.7 | 142.1 | 142.4 |
| 1946 | 161.8 | 161.9 | 161.7 | 154.0 | 154.8 | 165.6 | 145.0 | 158.7 | 154.8 | 156.0 |
| 1947 | 196.6 | 195.1 | 194.6 | 177.7 | 180.3 | 202.4 | 165.7 | 189.0 | 179.3 | 179.4 |
| 1948 | 221.4 | 219.3 | 218.9 | 201.0 | 204.0 | 228.1 | 188.1 | 212.3 | 202.2 | 203.8 |
| 1949 | 213.8 | 215.6 | 215.0 | 208.1 | 208.4 | 218.4 | 195.5 | 211.9 | 208.7 | 211.4 |
| 1950 | 225.9 | 227.1 | 226.7 | 216.5 | 217.0 | 231.3 | 203.2 | 222.2 | 217.4 | 218.8 |
| 1951 | 243.3 | 244.9 | 244.5 | 232.7 | 234.2 | 248.6 | 219.8 | 240.2 | 234.4 | 234.5 |
| 1952 | 249.0 | 251.8 | 251.3 | 242.1 | 241.7 | 254.5 | 227.8 | 247.5 | 243.8 | 245.0 |
| 1953 | 252.7 | 256.9 | 256.4 | 251.8 | 250.0 | 258.0 | 238.2 | 253.6 | 254.4 | 257.6 |
| 1954 | 250.0 | 255.9 | 255.3 | 256.5 | 252.3 | 254.4 | 243.6 | 254.1 | 259.9 | 263.7 |
| Dec. 1954 | 251.7 | 257.7 | 257.1 | 258.5 | 253.8 | 256.4 | 245.9 | 255.7 | 262.2 | 266.2 |
| Jan. 1955 | 252.4 | 258.4 | 257.7 | 258.8 | 254.6 | 257.4 | 246.0 | 256.2 | 262.5 | 266.4 |

## National Average Study by Occupancy Groups – 20 Major Pricing Areas*

(1926-1929 = 100)

| *Year* | *Residences* | *Apts., Hotels & Office Bldgs.* | *Commercial & Factory Bldgs.* | *All Types Combined* | *Year* | *Residences* | *Apts., Hotels & Office Bldgs.* | *Commercial & Factory Bldgs.* | *All Types Combined* |
|---|---|---|---|---|---|---|---|---|---|
| 1913 | 54.5 | 54.8 | 56.7 | 55.7 | 1935 | 84.7 | 89.4 | 90.0 | 88.8 |
| 1914 | 54.8 | 54.0 | 55.5 | 54.9 | 1936 | 87.7 | 92.1 | 92.9 | 91.5 |
| 1915 | 56.2 | 55.4 | 57.0 | 56.3 | 1937 | 98.0 | 102.7 | 103.6 | 102.2 |
| 1916 | 59.8 | 62.1 | 66.0 | 63.6 | 1938 | 100.9 | 106.9 | 107.4 | 106.0 |
| 1917 | 69.9 | 74.5 | 80.3 | 76.5 | 1939 | 102.8 | 108.2 | 108.4 | 107.2 |
| 1918 | 83.2 | 84.7 | 88.4 | 86.3 | 1940 | 106.1 | 110.1 | 110.3 | 109.4 |
| 1919 | 96.7 | 96.3 | 97.4 | 97.0 | 1941 | 114.8 | 115.2 | 115.7 | 115.4 |
| 1920 | 124.7 | 123.1 | 121.5 | 122.6 | 1942 | 121.1 | 121.3 | 121.4 | 121.3 |
| 1921 | 100.2 | 98.9 | 99.3 | 99.4 | 1943 | 126.7 | 126.2 | 126.3 | 126.4 |
| 1922 | 92.2 | 92.8 | 92.0 | 92.3 | 1944 | 137.6 | 134.6 | 134.7 | 135.3 |
| 1923 | 103.2 | 102.6 | 102.8 | 102.8 | 1945 | 147.4 | 143.2 | 142.9 | 143.9 |
| 1924 | 101.8 | 100.8 | 102.4 | 101.8 | 1946 | 161.9 | 156.8 | 156.0 | 157.4 |
| 1925 | 100.8 | 101.6 | 101.7 | 101.5 | 1947 | 195.9 | 184.2 | 183.1 | 186.0 |
| 1926 | 101.8 | 102.4 | 102.4 | 102.3 | 1948 | 220.4 | 207.9 | 206.9 | 209.9 |
| 1927 | 100.4 | 101.0 | 101.2 | 101.0 | 1949 | 214.7 | 210.5 | 209.2 | 210.7 |
| 1928 | 100.7 | 101.5 | 101.3 | 101.2 | 1950 | 226.5 | 220.1 | 218.6 | 220.6 |
| 1929 | 105.1 | 103.9 | 104.2 | 104.3 | 1951 | 244.0 | 237.1 | 235.5 | 237.7 |
| 1930 | 102.5 | 102.2 | 102.7 | 102.5 | 1952 | 250.4 | 245.0 | 243.7 | 245.4 |
| 1931 | 94.4 | 94.3 | 95.1 | 94.7 | 1953 | 254.8 | 252.7 | 252.3 | 252.9 |
| 1932 | 79.9 | 80.4 | 81.9 | 81.1 | 1954 | 253.0 | 254.7 | 255.2 | 254.6 |
| 1933 | 80.0 | 82.6 | 83.9 | 82.7 | Dec. 1954 | 254.7 | 256.5 | 257.3 | 256.5 |
| 1934 | 86.9 | 90.8 | 91.4 | 90.3 | Jan. 1955 | 255.4 | 257.0 | 257.7 | 257.0 |

*These studies are predicated on the following major pricing areas: Atlanta, Baltimore, Birmingham, Boston, Chicago, Cincinnati, Cleveland, Dallas, Denver, Detroit, Kansas City, Los Angeles, Minneapolis, New Orleans, New York City, Philadelphia, Pittsburgh, St. Louis, San Francisco and Seattle.

# LOOK OVER THE FACTS . . .

## "20 YEARS OR 20 MINUTES"

# DIALMASTER

## THE AUTOMATIC HOME APPRAISER

**Fact No. 1** It takes a lot of knowledge and experience — years of study and practice to become an expert appraiser. Real Estate salesmen, listing and selling, have little time to devote to the study of this highly technical, analytical science.

**Fact No. 2** It is of paramount importance that today's successful real estate salesman MUST KNOW and BE ABLE TO PROVE the value of the property he is to list and sell. If he lacks this ability he cannot produce fairly priced listings that will sell. His value as a real estate salesman is limited.

**Fact No. 3** The DIALMASTER AUTOMATIC HOME APPRAISER employs no magic formula for appraising. It places at your fingertips the knowledge and experience of the expert appraisers in a more USABLE-VISUAL form. We call this VISUAL SELLING. As you appraise the property, you are selling the prospect. With the DIALMASTER you are more confident, more convincing. You KNOW THE VALUE — YOU CAN PROVE IT.

**Fact No. 4** The DIALMASTER is composed of three carefully calibrated precision dials. Made of vinyl-plastic, it is light in weight (2 oz.) and practically indestructible. It will appraise with 98% accuracy any home you may be called upon to evaluate. It is simple to operate. It will take you 20 minutes or less to learn how to use it. Complete instructions with appraising examples are printed on the back of each Dialmaster.

**Fact No. 5** The greatest problem of the Real Estate salesman today is the "over-priced listing." The Dialmaster was designed and produced to help you overcome this problem. Your success and the success of the company you represent depends upon your ability to produce fairly priced listings that will sell. From Maine to Miami, from California to Carolina, thousands of Real Estate men and women are now using the Dialmaster to help them obtain more Salable Listings, and close more sales.

## *From Our Files*

Illinois Assoc. Real Estate Boards: "We have seen nothing that compares with the Dialmaster to determine appraisal values."

Newport Harbor Board of Realtors, Newport Beach, Calif. "Everyone is very enthused about the Dialmaster. We are taking them on this week's Bus Caravan."

Miami, Fla. "Please quote to our Board quantity prices on your Dialmaster. I saw it demonstrated in Chicago and feel the Board would be interested in having it as an item of our central purchasing dept."

Akron, Ohio: "Enclosed is our check for three more Dialmasters. Please send airmail. P.S. The Dialmaster is OK. Gives us confidence we are not over or under appraising."

Long Beach, Calif. "We have eleven offices, seventy salesmen. We are equipping our entire sales group with Dialmasters. Enclosed check for seventy-five Dialmasters is figured at the Board quantity price."

Louisiana: "I am going to personally insist that each Board member purchase a Dialmaster and use it."

## *QUESTIONS AND ANSWERS*

Q—Is the Dialmaster used only in listing?
A—Used in both listing and selling. With the Dialmaster you are able to prove to the buyer that the property is well worth the price he is asked to pay.

Q—Will the Dialmaster work accurately in any State?
A—Yes. The Dialmaster will accurately evaluate any home in any locality or city in any State.

Q—Without much experience can I use the Dialmaster?
A—Whether you are a new licensee or a salesman with years of experience, the Dialmaster will be your most valuable "Tool of the Trade." Simple to operate. We designed the Dialmaster so that both you and your prospect would readily understand the accuracy of the appraisal. Thus it becomes a powerful partner, logical and convincing. With each Dialmaster we furnish you a free booklet containing successful selling techniques. We show you exactly how to use the Dialmaster to increase your selling ability.

Dialmasters are available only through the Dialmaster Company or authorized Real Estate Board Distributors. THEY ARE UNCONDITIONALLY GUARANTEED.

Mailed anywhere in the United States for only $5.20, postage paid (25c additional for air-mail).

Sales managers note: To reduce your turnover of salesmen, equip them with Dialmasters. Quantities of ten or more, $4.20 each, postage paid.

Simply mail your check or money order with your business card *today*.

**DIALMASTER Company**

ARCHITECTS BUILDING, SUITE 806
816 W. 5TH ST., LOS ANGELES, CALIF.

# *Do Salesmen's Cars Affect Their Selling?*

**Salesmen should avoid big, flashy cars, say JOURNAL readers. Cars should be modest, clean and respectable. Salesmen usually provide their own cars, pay upkeep out of their commissions.**

AN automobile is an important part of a real estate deal — if it's clean, presentable and a low or medium price car.

At least that's the opinion of a number of JOURNAL readers, who were asked about the automobiles they use, what kind, and whether they thought it influenced selling.

JOURNAL editors also found that providing salesmen with transportation is considered unprofitable.

Transportation costs are paid by salesmen from their commissions, and no car allowances are given by A. Clinton Brooks and Company of Needham, Massachusetts. Realtor Bill Shannon of Clearwater, Florida says his firm pays expenses in specific cases where entertaining a client is necessary, but otherwise expenses are paid by the salesman out of his commissions.

W. Max Moore, president of the National Institute of Real Estate Brokers, whose offices are in Denver, says that most of the larger offices in his city don't pay automobile or entertainment expenses.

J. F. McClurg of Commonwealth Real Estate Company in Pittsburgh says his company allows its salesmen a flat monthly allowance on cars which they own. Robert Watt of Birmingham, Michigan and L. H. Stockford of Adrian Sales Company in Adrian, Michigan agree with the majority — neither firm provides transportation for their salesmen.

Robert Hickman of Wilmington, Delaware says it is the policy of his firm not to provide tranportation. They do, however, pay for liability insurance.

As for the importance of the salesman's automobile, Joe Moore of Gadsden, Alabama says it depends on the personality and general ability of the salesman. "The salesman should drive an automobile typical of his neighborhood and the clients he serves," Moore says.

Monte Carroll, Denver realtor, drives a 1954 Mercury. His wife drives a 1953 Ford. "These are good enough," says Carroll. "We don't need better cars. We don't drive a car over two years old." But Carroll considers the salesman's car very important. "A good clean car adds prestige and creates a good impression."

Woods Caperton, manager of the Real Estate Department of the Percy Goodwin Company in San Diego, California, is also of the opinion that the automobile a salesman drives is important.

"For the man handling medium and low priced homes," Caperton says, "an expensive car might be a deterrent to his business and certainly an unnecessary expense. The owner of a medium or low priced home might get the wrong impression of the earnings of a real estate salesman driving an expensive automobile."

Caperton feels it's a mistake for a salesman to drive a car that requires more than average maintenance and operating expense. "If we'll be honest with ourselves, a four door Ford, Plymouth or Chevrolet, or the like, without expensive extras, would certainly fill the bill in most cases."

J. Baldwin Pearson of Bridgeport, Connecticut says a salesman's automobile doesn't affect a deal at all. "He's selling real estate and not automobiles." Pearson believes, however, that a neat, presentable automobile is as necessary as a neat, presentable salesman. Pearson also agrees that the automobile should be in line with people he knows socially or deals with in his usual business activity.


**SIGNS that TELL and SELL!**

**FREE DESIGN SERVICE without obligation**

Let our experienced sign artists sketch a distinctive new sign for you or analyze your present sign to make it more effective.

**SINGLE & DOUBLE-FACE SIGNS IN ALL SIZES**

DuPont Dulux Baked Enamel Finish on steel. Plain, embossed or reflectorized copy. Ask about Consolite's famous beaded edge signs for added strength and attractiveness.

**STAKES BOTH PLAIN AND DECORATIVE**

***Ask for our circular on complete Sign Service.***

**CONSOLITE CORPORATION**

**FREMONT, OHIO**

# Attention

# Realtors and Builders:

# DEALERS WANTED

Are you seeking bigger profits and higher volume? Do you want to offer clients more home for the money without the "Prefab Look"?

Then write or phone us about our new system of laminated house construction.

SEMICO INCORPORATED is a pioneer manufacturer of one floor buildings, using the laminated technique. We are now directing our major production to houses, a result of high demand for the features and quality offered by the laminated system of construction.

SEMICO offers luxury features at popular prices:

- High fire resistance
- Rolling-door storage wall closets — all birch
- Birch and Formica kitchen cabinets with sliding doors
- More living space per dollar
- Tremendous structural strength
- Higher insulation value

An example is a 24 x 48-foot model offering all these features plus four bedrooms and a full basement which delivers to your customers for about $12,000 — or $10,000 on a slab.

Act today! Opportunities for dealerships are open in many cities within 400 miles of our home office.

## SEMICO INCORPORATED

SENEY MICHIGAN

# NATIONAL REAL ESTATE SECTION


**Training** FOR

**FUTURE REAL ESTATE**

***Brokers, Appraisers, Managers***

Investigate our Home Study and Residential courses in Real Estate. Includes all phases of the business. Send for big FREE CATALOG today. No obligation. Approved for World War II and Korean Veterans.

**WEAVER SCHOOL OF REAL ESTATE**
**(Est. 1936)**
**2020 Grand Dept. RE Kansas City, Mo.**


**NATIONAL SIGN DIRECTORY**


Active Display Advertising ..... 332
Berlekamp Corp. ..... 334
Consolite Corp. ..... 324
Setlich Sign Co. ..... 3
Signal Products ..... 10



**REAL ESTATE SIGNS**

**MADE TO ORDER** AND **IN STOCK**
a full line of ready made signs for the... REAL ESTATE AGENT

Send for Price List

**RICHMOND SIGN COMPANY**
DIVISION OF ENAMEL PRINTERS INCORPORATED
222 SOUTH FIFTH STREET
RICHMOND 19, VIRGINIA

**SIGNS**
***Baked Enamel on 30 Gauge Metal***
"Write for FREE SAMPLE, Illustrated Literature and Prices"
**LANCELOT STUDIOS**
100 SEVENTH ST., PITTSBURGH 22, PA.

**REALTY SIGN SERVICE**
HEAVY 29 GAUGE, BAKED, 14 X 30 INC LG. LOTS .44¢ EA.
1 TO 9 DAY DELIVERY • CARSON SIGN WKS. BOX 1022
**GREENVILLE, S.C**

AAA-1 rated Jr. Dept. Store Chain will lease or buy 75-ft. frontage and up in 90 to 100% area in cities 12,000 to 125,000 anywhere. Brokers' co-operation invited. Edw. Mitchell, 276 - 5th Ave., N. Y. C.

SIMULATED ENGRAVED BUSINESS CARDS AT AN AMAZINGLY LOW PRICE OF ONLY $3.85 PER THOUSAND. Write now for samples and details. W. Maurice Davis, Box 2104, Richmond 16, Va.

**ESCROW HANDBOOK**
*Leading Realtors Recommend It!*
Write for yours TODAY to:
**Escrow Handbook**
P.O. Box 2092 Santa Ana, California
*$5.00 Delivered — No C.O.D.'s*

**1000 EMBOSSED BUSINESS CARDS $3.00.** Fast prepaid delivery. Fine quality card stock. You can resell at $4.00 to $8.00 — profitable, successful mail order selling plan. Operate from home, have sparetime extra income. Complete details free. Lynne Products, 10420 National, Los Angeles 34, California.

**M&M**
**FEDERAL SAVINGS**
**AND LOAN ASSOCIATION**
***Modern Home Loans***
**Limestone at Main**
**Springfield, Ohio Dial 3-7571**

**MAKE $10,000.00 A YEAR**
Get your share of the millions of dollars paid out every year in the settlement of insurance claims. Learn how to be a Public Adjuster. New 6 lesson course tells how. Rush name and address for FREE details.
**STERLING, Dept. 820,**
**Great Neck, N. Y.**


**WANTED**
March 1954 JOURNAL. Can you spare yours? Our supply is exhausted. Mrs. C. S. Bowers, Realtor, P.O. Box 1455, Fort Lauderdale, Florida, would appreciate your sending her a copy. Many thanks. —The Editors


**'SOLD'**
**SIGNS**
**'OPEN for INSPECTION'**
**SIGNS**
**FLAVELL**
**Box 262, York, Pa.**
*Write for Free Sample*


## Open Forum

*(Continued from page 28)*

*send you all of them for a nominal price. These forms represent a life of research and experience on my part. I got nothing for drafting these forms. It was a hobby with me and a desire to do something for the Realtors who did so much for me.*

Dear Mr. Anderson:

I am writing to find a satisfactory non-exclusive listing form. To date, the best one that I have found is the one you gave on page 20 of the JOURNAL back in September 1952.

You mentioned the form's lack of a mention of merchantable title. If I understand the laws in this state, a seller could hardly deliver anything other than a merchantable title on a warranty deed (as opposed to our special warranty deed).

I would like to print some of your "Golden Rule Listings" and I am writing to ask if you have anything further to suggest.

H. R. Clark
Homestead, Florida

*I am happy to see that you are interested in the GOLDEN RULE LISTING. Special attention should be paid to the format. It should be printed on a good quality light blue or gray paper. GOLDEN RULE LISTING should appear in large gold type.*

*In the sale of real estate, if nothing is said about the title it is implied that the grantor will convey a merchantable title. I think the same is true of a listing. If nothing is said about the title, it is implied that the seller will furnish the usual evidence of title and convey a merchantable title. However, I put it in some of my forms because many Realtors*

*(Please turn to page 330)*


**$1**
***Modern Appraisal Techniques***
**New 1955 Appraisal Book**
Learn how to appraise investment properties in one easy lesson. Special significance attached to depreciation allowances. Is of particular interest to Realtors, investors and appraisers. Books available at $1 for advertisement purposes through:
**The MacArthur Co.**
**REALTORS**
**24 N. Marengo Ave., Pasadena, Calif.**

# Realtors!

## Be the first in your community to use this dramatic new sales tool—

# The Gallery of Homes

Exclusive use of the Fabulous "Gallery of Homes" system for demonstrating your listings is now available in your community on an exclusive franchise basis.

Developed by John T. Nothnagle, Rochester Realtor, the "Gallery" formula has helped make his real estate company the largest in his city. Now he offers other Realtors the opportunity of adopting the "Gallery of Homes" in their cities. The massive array of "Homes for Sale," displayed with every enhancement, in photos gleaming from the aperture of uniform, black glass frames, gives dignity and distinction to each offering.

**PROSPECTS** sit in comfort as properties are displayed in color slides (both interior and exterior) and movies. At one visit they learn more about the appearance, facilities, location, size, and price than in many weeks of house hunting. They choose from your listings the homes they like best. Only then do they spend time traveling to the site. It is a magnet for home-buyers. In Rochester, Nothnagle obtained 1271 real estate transactions from March 8, 1952 to March 8, 1954, and 801 total in 1954.

**SELLERS** are no longer bothered with "looking" and "shopping" curiosity seekers. The "Gallery" saves them time and trouble in selling their homes. And they know you are making an effort to sell in their behalf — you have photos of their houses on display, color slides, perhaps even movies.

**REALTORS** too, save valuable time. You leave the "Gallery" to personally show only homes that prospects have already picked out at your private showing.

**Grossing less than $500,000.00 in 1949, Nothnagle exceeded $9,000,000.00 in 1954 (residential only), also obtained listings on a scale never before accomplished in his community, by having such a sales method available.**

**For more complete information address inquiries to —**

**JOHN T. NOTHNAGLE, *President***

## GALLERY OF HOMES, INC.

**16 E. Main Street**
**Rochester 14, New York**

**Name and Design registered U.S. Patent Office**

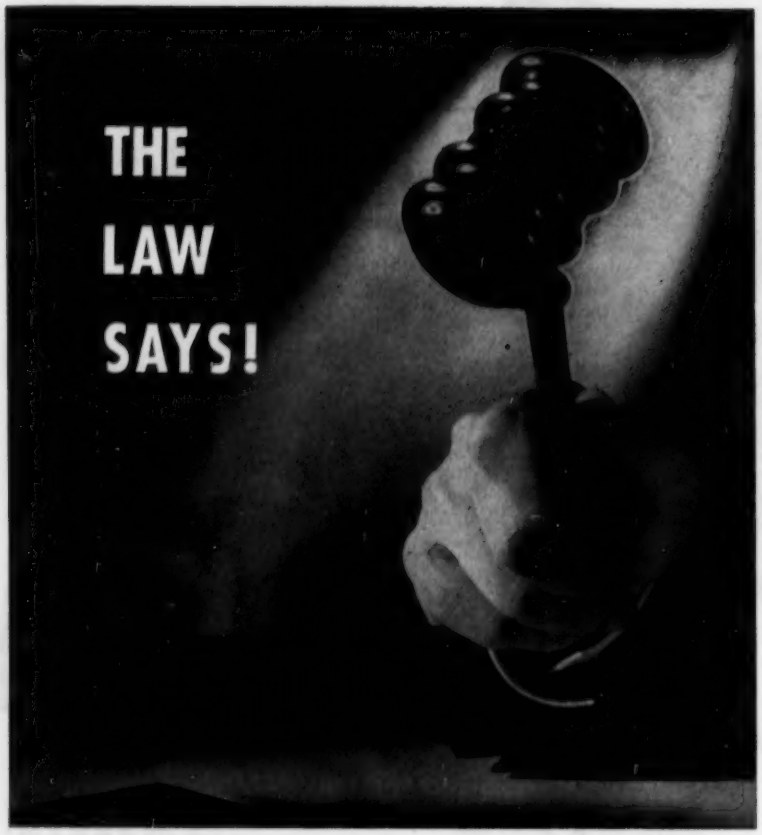


By GEORGE F. ANDERSON

**Does residency have any effect on the Statute of Limitations in mortgage foreclosures? Can the administrator of an estate who sells real estate to pay debts buy at that sale? Here are the answers.**

A CLIENT walked into a law office and laid a trust deed and note down on the lawyer's desk, saying, "I'd like to have you foreclose the mortgage." The lawyer picked the note up, examined it carefully, and asked, "Has any interest or principal been paid on this note within the last 10 years?"

The client said it had not. The lawyer then asked, "Has any promise been made in writing within the last ten years to pay this note?"

The client said that it had not. The lawyer folded the note up carefully and handing the note and trust deed back to the client, said, "I'm sorry, but this mortgage has been barred by the Statute of Limitations and there isn't a thing that can be done about it."

The client never said a word, but put the papers in his pocket and walked out.

There was one question that this lawyer forgot to ask, and that was, "Has the mortgagor or any of his successors in title been absent from the state for any length of time?" If he had asked that question he would have learned that the mortgagor, who was still the owner, had moved to Nashville, Tennessee five years ago, and this, under Sec. 18 of the Limitations Act, tolled the bar of the statute.

That is something that a lawyer is not apt to think about. When a lawyer forecloses a mortgage he pays little attention to whether or not the defendants are residents or non-residents. If they are non-residents he serves them by publication and goes right on with the suit, but you can see it becomes important when the Statute of Limitations is involved.

In the case of *Massman vs. Duffy, 230 App. 76*, the court said, "When the cause of action accrued, and until the filing of the complaint, defendants except Angelantonio Di Nunzio were non-residents of this state. It is clear that the right of action to foreclose their equity accrued against them. The cause of action mentioned in Sec. 18 is the 'right of action' mentioned in Sec. 11. In our opinion the fact that the defendants, except for Angelantonio Di Nunzio, were non-residents, tolled the Statute of Limitations as to such defendants, and the action to foreclose the trust deed is not barred as to them by Sec. 11 of the Limitations Act. Defendants are 'persons against whom the cause of action has accrued within the meaning of Sec. 18'."

IN an estate that involves the sale of real estate to pay debts and the widow wishes to buy at the sale, we must remember that she cannot act as administratrix because an administratrix cannot buy at her own sale. If she already has been appointed, it is necessary for her to resign and to have a successor appointed, and this involves both red tape and expense. This happened to me several times and after that I always remembered to ask the widow before I had her appointed.

In the case of *Miles vs. Howard, 43 Ill. 123*, the court citing the case of *Michaud vs. Girard, 4 How. 553*, said: "In that case an executor, as in this case an administrator, became the purchaser through the interposition of a third person, of real estate belonging to the deceased, and sold at public sale."

"The court laid down the salutary rule that this is fraudulent *per se*, and that it matters not that the sale was at public auction, for a fair price, and made through the medium of a third person as the bidder, and to whom the executor or administrator conveys. It avails nothing to show that the intentions of the trustee were honest, and that there was no fraud in fact. It is one of those cases in which the law will not permit a trustee to palter with his own conscience. It shields him from all temptation by the inflexible rule that he cannot buy.

"The plain and sufficient reason is that the interests of the buyer and the seller of the same property are necessarily antagonistic, and

*(Please turn to page 330)*

# MORTGAGES REFINANCED

## NATION-WIDE

**Quick answers on Apartments, office and commercial properties in any major city.**

**We represent assets of over two billion dollars.**

GEO. W. WARNECKE & CO. INC.

270 MADISON AVENUE • NEW YORK 16, N. Y.

Phone MUrray Hill 5-4317

## Open Forum

*(Continued from page 326)*

*seemed to think it was necessary. If it was not in there a seller who wanted to get out of a deal might make a point of it, right or wrong, and this would perhaps apply more frequently to the buyer.*

Dear Mr. Anderson:

In a recent article you stated you represented the seller, who was to take back a mortgage in Buffalo, N. Y. This would be drawn by the seller's lawyer on terms in the contract of sale.

All mortgagees (loaners of money), after terms are agreed to in contract, have their attorneys draw said mortgage papers. Banks, loaning institutions, insurance companies, etc. have special forms which only their attorneys draw. The mortgagor pays all costs, including all necessary papers to complete the mortgage papers.

Maybe Illinois laws are different. It seems that each state has its own set of rules and laws and you must go where the business is to find correct procedure.

George L. Guinther
Buffalo, N.Y.

*We have a case in Illinois that it is the duty of the seller to draft the deed, but I know of no case in Illinois, or elsewhere, as to whose duty it is to draft the purchase money mortgage. I am surprised that you have not had any trouble about it. I have had many deals where the lawyer for the buyer insisted upon drafting all papers. He did this to make a big job of it and charge a big fee. I always let him do it, provided he used forms that I approved, which he never objected to, as long as he could accomplish his purpose. It is more a matter of tact than it is of law. It may become acute in a case where a buyer was trying to hedge out of a deal and used this as a loophole. Even if a court found that the buyer had the right to draft the purchase money mortgage it would be a minor breach on the part of the seller to refuse to permit him doing so, and would not excuse the buyer from going through with the deal. Lending institutions are a different thing, and have the right to write their own ticket.*

**Reggie the Realtor says:**

**MY WHOLE STAFF IS SMILIN' SINCE WE GOT**

**DEAL SAVERS**

**THE REALTOR'S PERFECT FILE ENVELOPES**

Yes, Reggie — and hundreds of other Realtors are smiling right along with you. At last they've found a file envelope system designed just for them that has taken much of the headache out of running a Real Estate or Building business.

They find that papers neatly tucked inside this sturdy envelope are never lost and the notations easily recorded on the printed front side give a complete history of the deal without needless thumbing-over of the documents.

For letters files 9 x 12 Jr. Size — 9c ea.

Special Introductory Offer (Initial order only) 25 EITHER SIZE $2 Postpaid Anywhere. Satisfaction or Money Back Guaranteed on Any Quantity

For legal files 10 x 15 Sr. Size — 10c ea.

We ship Railway Express Charges collect unless otherwise requested

LINCOLN PRESS, 407 E. 4th St., Royal Oak, Mich.

Ship us _____ "Deal Saver, Jr." at 9 cents each (Lots of 100 only please)

Ship us _____ "Deal Saver, Sr." at 10 cents each (Lots of 100 only please)

Ship us 25 _____ size at $2.00 (introductory offer — postpaid)

Send free sample of _____ size Deal Saver

Check for $.?_____ enclosed ☐

NAME_____

ADDRESS_____


## The Law Says

*(Continued from page 328)*

the only safe rule is one which absolutely forbids a trustee to occupy two positions inconsistent with each other."

IF I enter into a contract to sell you a farm for $10,000 and we have arrived at that price on the basis of so much per acre, and it turns out that we made a mistake as to the number of acres, a Court of Equity will correct the mistake either before or after the deal is closed. If there is less acres than we thought it was the court will give you a rebate on the price. If it is more acres than we thought the court will increase the price by the number of excess acres.

If I sell you a farm, and we make a mistake as to the number of acres,but do not base the price on the number of acres, a court will not correct the mistake unless the discrepancy is great. In such a case the court will grant recession rather than correction.

Suppose we thought there was 100 acres in the tract but as a matter of fact there was 200, the court would allow me to rescind and call the deal off. On the other hand if we thought there was 200 acres in the tract and there was only 100 the court would allow you to rescind.

It is important that the mistake be mutual, because neither of us

can get relief in court if personally we make a mistake, jump at a wrong conclusion, not induced by fraud and not known to the other party. *Clark on Equity 449.*

A MAN bought a one-story building containing seven stores. It was important that the building have a foundation strong enough to carry additional stories because as a one story proposition it was not a profitable investment. It was a new building, and the seller showed the buyer the plans and specifications which clearly provided for a foundation that would carry two additional stories, on the strength of which the deal was closed.

Later on the buyer sold the building and the same question came up. The seller said the building had a foundation strong enough to carry two more stories and the buyer took his word for it, and closed the deal. Then the buyer proceeded to build two additional stories but learned that the foundation was not strong enough to carry them. The fact of the matter was that the contractor had skinned the job and used an inferior mixture of cement.

The last buyer sued his seller to rescind and set aside the deal on the ground of Fraud and Deceit.

Our Supreme Court in the case of *Roda vs Berki, 401 Ill. 335* said:

"A representation in order to constitute fraud which will warrant a court of equity in rescinding a contract, must contain the following elements: It must be a representation in the form of a statement of a material fact for the purpose of inducing the other party to act. It must be false and known to the party making it to be false, or not actually believed by him, on reasonable grounds, to be true. The party to whom it is made must be ignorant of its falsity, must reasonably believe it to be true, must act thereon to his damage, and in so acting must rely upon the truth of the statement."

The weak spot in the buyer case is that while the statement made was false, it was not known to the seller to be false, but it was actually believed by the seller and I thing we can say that it was believed on reasonable grounds.

There are other decisions in this state holding that where a party makes a positive statement of a fact that is susceptible of accurate

*(Please turn to page 333)*

*Pictured is* LA DEL RIO *of the* LA CONTEMPORARY *series. An example of the wide variations possible using the basic package. Over one hundred plans available. Hundreds of variations have been worked out for interiors and exteriors.* VIRGINIA LEE'S *method gives every house genuine individuality; ends the "peas-in-a-pod" appearance.*

**proved saleability**

**+**

**quality and economy**

*(You buy direct from original source of supply.)*

FOR over twenty-five years VIRGINIA LEE HOMES, INC. has been perfecting the factory packaged house. Now, plant capacity is increased and franchises are available over an expanded area under the LONG PROFIT PLAN.

1. **You are buying** a quality packaged house direct from the timber country . . . direct from the source of supply
2. **You buy only** those materials and parts of the basic package from us that we can furnish at the lowest possible cost. The day of extra handling and of extra transportation costs IS GONE (and the profit is in your pocket.)
3. **Proved saleability.** For twenty-five years VIRGINIA LEE has been testing various features and floor plans for saleability. This experience plus expert design in either Pacific Northwest contemporary or award-winning traditional styling is in every VIRGINIA LEE house you sell.
4. **Exclusive franchises** in desirable areas still available.
5. **Kiln dried lumber,** framings, and finish; pre-hung doors; plywood roof sheating; alternate exteriors; modular panelized and pre-cut materials; expert color styling; F.H.A. and V.A.
6. **Design, quality,** and a proved selling plan speeds the sale of your houses.

*Franchises available to builders, real estate men, or developers who can qualify. Write for complete information giving qualifications and your program for 1955.*

*(Department 123)*

**VIRGINIA LEE HOMES, INC.**

*710 Second Avenue*
*Seattle 4, Washington*

*615 Sixth Avenue*
*Kirkland, Washington*

**Satisfaction**

**GUARANTEED**

**on our signs**

•

★ **Metal Signs with Metal Stakes**

•

★ **Weatherproof Day-Glo Cardboard Signs**

•

★ **Reflecting Wide Angle Metal Signs**

•

★ **Masonite Signs with Metal Stakes**

•

*Write today for details*

"We sign the nation."

**ACTIVE DISPLAY ADVERTISING**

**Dept. AP-2 1702 West 19th St.**

**CHICAGO 8, ILL.**

## Overpriced Listings

*(Continued from page 56)*

you are supposed to know the market and reflect the opinion of both sellers and buyers.

Borchard agrees with this. "We don't claim to be clairvoyant," he says, "so we try to estimate the price at which the property will sell and then add 5% or 10% for the benefit of the owner in the event we have under-estimated the market."

Clinton B. Snyder, Hoboken, New Jersey Realtor, says that the men in his office are trained to know values and will take an over-priced listing as long as it isn't unreasonably over-priced.

"The owner is always told, however," says Snyder, "that we think the price is too high, but that we are not the buyers and will report any offer we get for the property.

"We feel that with proper servicing, going back regularly and reporting to the owners, showing them our methods, the advertising we've used, the pictures we've taken, as well as reporting on the people who have seen the property and making known the appraisal of our mortgage department, the seller is really fully aware of what is taking place.

"Then, if they really want to sell, they will come down to the market price."

In Snyder's opinion any listing that is taken "on the nose," as far as price is concerned, doesn't need a salesman but an "order-taker."

It is acceptable to take a listing that is priced somewhere near the market, provided you do what you can to demonstrate good faith, making the owner know what the circumstances are, and convincing him that the only thing really holding up the sale is his mistaken view of the market.

This much is clear: Over-priced listings can cause much more trouble than they're worth. But if you explain your reasons for urging a lower price, work hard to sell the property once you have the listing, and are consistently honest with the owner, you can keep your listing file up and still not violate either your integrity or your conscience.

It is unethical to take an over-priced listing you have no serious intention of trying to sell at the figure agreed upon. And your conscience and your integrity will tell you that.

**OFFICIAL BUREAU OF LABOR STATISTICS' FIGURES ON TOTAL ANNUAL PRODUCTION OF HOUSING UNITS — 1920-1955**

| | | | | | |
|---|---|---|---|---|---|
| 1920 | 247,000 | 1932 | 134,000 | 1944 | 141,800 |
| 1921 | 449,000 | 1933 | 93,000 | 1945 | 209,300 |
| 1922 | 716,000 | 1934 | 126,000 | 1946 | 670,500 |
| 1923 | 871,000 | 1935 | 221,000 | 1947 | 849,000 |
| 1924 | 893,000 | 1936 | 319,000 | 1948 | 931,600 |
| 1925 | 937,000 | 1937 | 336,000 | 1949 | 1,025,100 |
| 1926 | 849,000 | 1938 | 406,000 | 1950 | 1,396,000 |
| 1927 | 810,000 | 1939 | 515,000 | 1951 | 1,091,300 |
| 1928 | 753,000 | 1940 | 602,600 | 1952 | 1,127,000 |
| 1929 | 509,000 | 1941 | 706,100 | 1953 | 1,103,800 |
| 1930 | 330,000 | 1942 | 356,000 | 1954 | 1,220,800 |
| 1931 | 254,000 | 1943 | 191,000 | | |

From 1935, totals include some public as well as private construction

**STARTS, 1952, 1953, AND 1954**

| | *1952 Starts* | *1953 Starts* | *1954 Starts* |
|---|---|---|---|
| January | 64,900 | 72,100 | 66,400 |
| February | 77,700 | 79,200 | 75,200 |
| March | 103,900 | 105,800 | 95,200 |
| April | 106,200 | 111,400 | 107,700 |
| May | 109,600 | 108,300 | 108,500 |
| June | 103,500 | 104,600 | 116,500 |
| July | 102,600 | 96,700 | 116,000 |
| August | 99,100 | 93,200 | 114,300 |
| September | 100,800 | 95,100 | 115,700 |
| October | 100,100 | 90,100 | 110,700 |
| November | 86,100 | 81,500 | 103,600 |
| December | 71,500 | 65,800 | 91,000 |
| | 1,127,000 | 1,103,800 | 1,220,800 |

**1955 TOTAL NUMBER OF STARTS**

| | *Private* | *Public* | *Total* |
|---|---|---|---|
| January | 87,800 | 200 | 88,000 |
| February | 88,600 | 1,400 | 90,000 |

## Law Says

*(Continued from page 331)*

knowledge, he is absolutely responsible for the truth of such statement.

So the outcome of the case depends upon which line of cases the court will follow, and I think the trend is toward the last line, and that they are consistent with equity and good conscience.

THE owner of a building listed it for sale with a broker. The broker introduced a prospect but the prospcet didn't show any interest in the building. A few weeks later the building was conveyed, and the broker suspects that it was conveyed to a dummy for his prospect, but he had no evidence.

In such a situation, if I were the broker, I would call on the prospect, and upon the grantee, making a friendly approach, and telling them that I didn't blame them, but I felt that the seller should pay a commission, and that there was no reason why they should shield him as long as they would not be dragged into it, and thus try to get them to open up and tell the truth. If this didn't work I would shift my attitude and threaten to sue them, if they didn't tell the truth, but on the contrary agree not to sue if they did tell the truth.

If this didn't work, I'd bring suit against all of them, and I would call them, and all parties who may know something about it in, for a pre-trial examination. I would make them produce the closing statement, and find out who paid for the property, how it was paid, what bank the check was drawn on, the relationship of the parties, who were present when the deal was closed, and who is collecting the rents or in possession. It would be difficult to cover up if an experienced cross examiner put them through the ordeal. If the title was taken in a Land Trust I would bring in the trustee, and require him to produce all papers, showing who the beneficiaries are, and who made the arrangements, and who paid the trustee's fee. There are hundreds of other details that can be pursued, and if they are pursued cleverly, the defendants can't get away with it. We should also remember that a party may tell what he considers a "white" lie, in daily life, but he won't go so far as to swear to it in court, if not for moral reasons, then for fear of perjury.


**DEMONSTRATION OFFER FROM REAL ESTATE BOOKS INSTITUTE**

# TAKE THIS $5.95 VALUE

for only **99c**

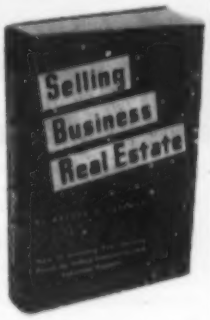


**with FREE 3-MONTH TRIAL MEMBERSHIP in the**

**REAL ESTATE BOOKS INSTITUTE**

(This is the *only book club exclusively for real estate men.* Its aim is to bring you the new, worthwhile books in real estate—at *substantial savings*)

ACT now on this amazingly generous demonstration offer, and you get your copy of "Selling Business Real Estate"—regularly priced at $5.95 — for only 99*c*.

In addition, you will be enrolled as a member of the Real Estate Books Institute for a *three-month trial period*, without cost or obligation. See for yourself how you can benefit by being a member — see how the Institute brings you fresh viewpoints, latest ideas and techniques on how to boost your volume, and increase your earnings.

As your first selection under this trial membership, you will receive — for only 99*c* — a copy of:

"SELLING BUSINESS REAL ESTATE"

by Arthur Brown Sherman

This new book gives you proved sales-making techniques — practical ideas — accumulated know-how — powerful facts — step-by-step programs for turning business listings into commissions. For example:

4 WAYS TO GET BUSINESS PROPERTY LISTINGS: 5 ways to cash in on residential property lists — how to handle exclusive *and* non-exclusive listings —

HOW TO ADVERTISE & SELL BUSINESS REAL ESTATE: how to get quick action — when, how to use classified, display — 16 features of winning sales campaign — how to sell stores, restaurants, gift shops, theaters, specialty stores, etc. —

HOW TO CONVERT OLD HOUSES INTO BUSINESS SALES: how to move them fast as professional offices, nursing homes, social clubs, schools, even churches. Full details.

HOW TO TURN PROSPECTS INTO BUYERS: 10 questions to ask — how to tour a client through a propery — how to convince a manufacturer to change sites — how to use a little financing know-how to clinch a sale —

***Sample Chapters***

- **How to boost your income through business sales**
- **how to make forms work for you**
- **how to get business listings**
- **how to plan sales campaigns**
- **how to make advertising pay off**
- **how to turn prospects into buyers**
- **how to plan steps in closing a deal**
- **how a study of trends helps make sales**
- **how to work with chain stores, shopping centers**
- **how to specialize in commercial property**
- ***AND MUCH MORE!***

Your copy of "Selling Business Real Estate" will give you a solid bedrock of facts and ideas, sales-building procedures that will make your success in this field almost certain. It is a practical demonstration of the kind of *workable* selling help you can expect regularly as a member of the Real Estate Books Institute.

START YOUR 3-MONTH TRIAL MEMBERSHIP NOW. Just fill in and mail coupon below to receive Institute benefits, free of charge for a 3-month trial period — and get your copy of "Selling Business Real Estate" for only 99*c*.

**PRIVILEGES OF MEMBERSHIP**

1. You will be under *no obligation* to buy any specific number of Institute selections.
2. You will be kept informed, *free of charge*, of the good new books on real estate being published.
3. You will be entitled to buy — at the member's *special discount* price — any of the Institute's selections that appeal to you.
4. You receive the first selection, "Selling Business Real Estate," for only 99*c* (reg. price $5.95) under this demonstration offer.

**—TRIAL MEMBERSHIP COUPON—MAIL NOW—**

**Real Estate Books Institute, Dept. M-NRJ-455**
**Englewood Cliffs, New Jersey**

Please enroll me in the Real Estate Books Institute for a 3-month trial period. I am to receive the Institute's announcements, free of charge, and will be entitled to full membership privileges, *without obligation to buy any specific number of Institute Selections*. As my first selection under this trial membership, send me "Selling Business Real Estate" (regular price $5.95) and bill me only 99*c*.

Name _____

Address _____

City _____ Zone ____

State _____

# GOOD SIGNS
## Cost Less In The Long Run

Don't overlook the business-building power of good signs. They work for you 24 hours a day. Create a good impression of your business by using BERLEKAMP enameled metal signs with the design and lettering silk screen printed in brilliant color enamels.

One, two or three colors in sizes from 12 in. x 18 in. up to 20 in. x 28 in. Cold rolled sheet metal with the long-lasting enameled background baked on.

These high-grade, artistic, long-lifed signs cost very little more than the makeshift kind. They'll pay you big dividends for many years.

**WRITE FOR PRICE LIST**

Shows cost all sizes, two or more colors, reflectorized, printed both sides alike, etc. We can duplicate any sign you are now using or create a new design for you. Your trademark or special lettering reproduced at no extra cost.

**BERLEKAMP CORPORATION**

1308 Sycamore Street — Fremont, Ohio



**A SIMPLE, FAST,**

**INEXPENSIVE SERVICE**

**FOR PREPARING COPIES OF MULTIPLE LISTINGS**

Multicopy Corporation offers any size Real Estate Board, regardless of the number of listings per week, this unusual service

(1) Reproduction of the Brokers Listing form in any quantity.

(2) A picture of the listed property printed on the reverse side.

(3) Complete mailing service to all cooperating members.

Now your Board can have this service, too! No matter how large or small your board or in what section of the country you are located, you can have this same fast, economical, and invaluable service.

**Write Today for Complete Details, Prices, and Samples**

**MULTICOPY CORP.**

1030 Davis Street — Evanston, Illinois


## Product Progress

*(Continued from page 24)*

of the "Starlyte" are separated from the more active areas of the home by an enclosed patio. Light and sound control is provided. Other features of the Best "Starlyte" are interior hardwood paneling, a wide stone fireplace, Moduflow heating, 2½ baths and a complete Youngstown copper-hood kitchen.

### Compact and Complete 4-12

Manufactured by Shana Manufacturing, Inc., Chicago, this new self-contained, air-cooled unit is said to be completely weather-proof for outdoor installation. It has a plenum damper that diverts the air supply to daytime or night-time quarters, or to all rooms at once. Factory pre-wired, all in one cabinet, the unit is shipped complete with evaporator and condensing blower. It operates at 125 degrees ambient temperature.

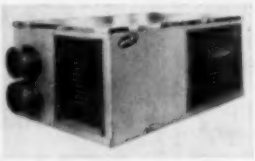

### "Built-In" Sound Conditioning 4-13

Reduction of room noise plus high level illumination now can be provided by the single installation of these new "Sono-Lume" fluorescent lighting fixtures. Manufactured by Sylvania Electric Products, Inc., New York, the fixtures were designed primarily to meet the requirements of schools, offices and commercial establishments where both sound control and modern lighting are desired. The sound control element consists of perforated steel wings behind which are installed blankets of preformed glass fibers. Available in four or eight foot lengths, the fixtures should be installed in continuous rows only, with a maximum center-to-center spacing of six feet. They use preheat, instant or rapid start series ballasts.

### For Concrete Construction 4-14

The cross bars of all Wal-Lok mesh are galvanized for protection against rust, according to Adrian Peerless, Inc., Adrian, Michigan, manufacturers of Wal-Lok horizontal mortar joint reinforcing for masonry walls. However, the manufacturer says galvanizing is applied only to the section exposed to the air when Wal-Lok is used as a wall tie or as wall reinforcing. Deformed and knurled stretcher rods and those portions of cross bars embedded in mortar are still bare steel for maximum bonding qualities.

### On The House 4-15

An asbestos siding shingle which repels water and water-borne dirt is offered by Keasbey & Mattison

Company, Ambler, Pennsylvania, in its new Silicone treated "Century" Nu-Grain asbestos-cement shingles. The Silicone treatment is an invisible protective agent which cannot dissolve in water and tests have revealed Silicone's high resistance to sunlight, industrial fumes, ice and snow and below-freezing temperatures. The shingles are fire, rot, and corrosion proof claims the manufacturer, and are available in green, brown, gray and whitetone colors. No paint protection is necessary.

### How to Size Up Prospects

*(Continued from page 39)*

*thing* when it came to sizing up my prospects. He looked like the kind of guy who probably needed some help. His Mother had called, indicating interest. She came with him indicating more than casual interest. She was avid to help. Think on things like that every day, with every person you come in contact with. See what you can dredge up. It'll be more than coffee grounds.

To sum up, in every deal, with every prospect be like the airline pilot on *every take-off*. He checks everything. Not just when he starts the day but upon *every landing and fresh start*. He has a list to go by. It's right before his eyes on the dashboard of his plane. Where is yours and what does it say? Here's mine, and then I'm finished:

**Use This List for Each Prospect**

1) What kind of clothes does he wear? Condition? Grade?
2) How about appearance? Hungry, lean, unkempt? Or well-fed, prosperous — and if so, to what degree?
3) Where does he work? What is the average scale of such workers in that industry or calling? If you don't know, find out . . . . *right now!*
4) Where does he live now? What kind of folk live in the area and to where do they typically desire to move when they make a change? People move in packs — that is, mass buyers do. What has been the trend as it concerns the immediate prospect?
5) What kind of car does he have? Condition? Age?

*After* you have found out these things it is time to start talking about houses and prices and all the rest of it. Know what kind of prospect you are dealing with before you start dealing at all. Know it by concentrating on the things I have mentioned here plus many, many more which all of us know are frightfully meaningful if we will only *use what we know* instead of frittering away our time running more and larger ads, keeping more and more houses open for longer and longer periods, and praying for more and more ringing of the telephone. None of those things *sell real estate*. YOU have to do that. I hope you do a lot of it. Good luck.


FLORIDA'S FUTURE IS OUR BUSINESS!

You're never far from Stockton, Whatley, Davin & Company at any point in Florida. Eight fully staffed and equipped offices in strategic locations give skilled, prompt, attentive services in all phases of real estate.

We offer you the benefit of 70 years experience in sales, rentals, property management, mortgage loans and insurance.

STOCKTON, WHATLEY, DAVIN & COMPANY

REAL ESTATE • INSURANCE • MORTGAGES • RENTALS

Jacksonville, Miami, Orlando, St. Petersburg, Pensacola, Tallahassee, Key West, Ponte Vedra Beach

Need Mortgage Money?

Conventional — F.H.A. — V.A.

Want to Know Where You Can Get It On the Best Terms?

Pick up your 'phone and talk *personally* with the men who buy real estate mortgages for mutual savings banks and insurance companies all over the United States.

All you need is

1. a copy of our up-to-the-minute compilation of 527 Mutual Savings Banks in the U.S. which have investments in mortgages.
2. a copy of our latest compilation of 400 Legal Reserve Life Insurance Companies which buy and lend money on real estate.

Here, in nearly all instances, are the *names* of the men who can buy your mortgage on the best terms—the *mortgage loan officer* and the head of the real estate department of each bank, and of each insurance company.

Big profits can be made from these two services. Their cost is small—$19.50 for the list of Mutual Savings Banks $19.50 for the Life Insurance list—only $34.50 for both.

Mail your order and your check TODAY to

NEW YORK LEGAL EXCHANGE, Inc.
ESTABLISHED 1927
550 Fifth Avenue, New York 19, N. Y.

# Ownership®

"UNDER ALL IS THE LAND"

A program to stimulate the most
powerful asset of a successful Realtor . . . .

## *Word-of-Mouth Recommendations*

What is your best source of prospects? Most leading Realtors will answer such a question with a determined, "Word-of-mouth recommendations."

Call them word-of-mouth recommendations, personal references, referrals, or what you will, a successful Realtor is largely dependent on what people are saying about him. That's the foundation of his business.

Recommendations are important to any business man but because of the very nature of real estate, third party influence is especially important to you as a Realtor. You serve a client relatively few times in his lifetime. People can't sample your wares or your services. You have no national brand to talk about. You have essentially no standardized product to sell. Rather you are selling your integrity and your service – your skill and experience and knowledge of real estate.

So how can you stimulate favorable recommendations? How can you keep favorably before the people of your community?

First, you must merit confidence by dealing fairly, wisely, and conscientiously. But you can go further in developing that confidence and goodwill

by rendering a service to those key persons in your community who are the best source of recommendations — employers of labor, civic leaders, prominent professional men from whom others seek advice. Because people know little about real estate and deal in it infrequently, they invariably seek the advice of those persons whose opinions they respect. They ask, "I'm thinking of buying a house, what Realtor would you suggest I see?" or "What do you think of Jones Realty?"

Working with leading Realtors, NATIONAL REAL ESTATE AND BUILDING JOURNAL has developed a program to fill this long-felt need in public relations — a program for the exclusive use of one outstanding Realtor in each community. OWNERSHIP, this new service, helps enhance reputation, build goodwill, and mold favorable public opinion for the Realtor who is selected for the franchise.

OWNERSHIP tells the up-to-date real estate story — the facts about your business — interestingly and authentically to the influential persons in your community. But most important, it renders a service and impresses upon these people the high standards by which you operate — the way you do business. OWNERSHIP commands the respect and interest of those members of your community who are in the best position to refer others to you.

The exclusive franchise for the use of OWNERSHIP is available to Realtors only and is awarded to only one qualified, recommended firm in each community.

If you are interested in learning whether the franchise is available in your community and in being considered for this program, address your inquiry to

**NATIONAL REAL ESTATE AND BUILDING JOURNAL • CEDAR RAPIDS, IOWA**

**FIVE-YEAR WRITTEN GUARANTEE**

furnished with each unit

**No other STAIRWAY offers so much**

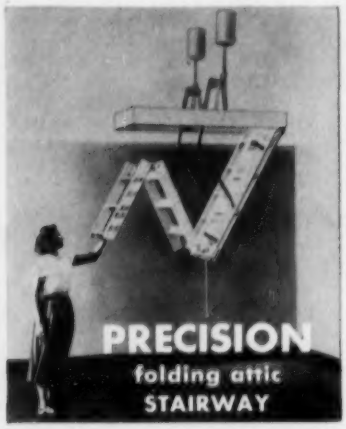


**5 exclusive features**

1. Actuated by counterweights.
2. Operates on roller bearing which makes raising and lowering practically effortless.
3. Insulated door panel to prevent loss of heat to attic.
4. Full width safety treads.
5. Finest grade lumber and aluminum alloy construction. All parts secured by bolts and screws.

**Easy to handle -- Easy to install. Shipped in 1 package assembled. Requires no attic space. No adjustments, no springs. Fits all ceilings from 7 feet to 9 feet 9 inches. (Runners graduated, all you do is measure from finished floor to finished ceiling and saw off runners at desired height.) Approved by leading architects, builders and lending agencies. Listed in Sweets. Sold by more than 12,000 dealers in U. S. A. and Canada.**

Contact Precision Jobber for attractive prices.

**PRECISION PARTS CORPORATION**

400 North 1st St. Nashville 7, Tennessee

**Realtors in St. Paul who use the financing services of Minnesota** Federal Savings and Loan Association have found a friend indeed. To promote goodwill for themselves and business for their Realtor-clients, Minnesota Federal has inaugurated a "Homes for Sales" ad series. Each week they display three houses by three client-Realtors. Before the ad appears the house is appraised and the data given to the Realtor. The ad includes a picture of the house, copy and name of the listing Realtor. Total cost to the Realtor . . . nothing. Result . . . prestige advertising and sales for the Realtor, plus goodwill and added pulling power for the financing organization.

**We tip our hat to Henry S. Miller, Jr., who was awarded the Easter-**wood Service cup in Dallas, Texas. The Easterwood cup is awarded annually to the Realtor who contributes the most to his community and profession. Miller is active in local, regional and national real estate organizations and is a community leader.

**Have you ever analyzed the trend toward suburban living in the** big cities? Who's moving out? It may seem strange, but it seems to be the middle income families from $4,000 to $9,000. The answer, in big cities at least, is that no one is building apartments for this group. There are low cost apartments in the slum areas and swank apartments for the upper income bracket, but nothing for the middle. It's possible some of these people prefer the city, but can't afford it!

**"When I was at home I was in a better place," or so said Will** Shakespeare. But unlike millions of us, he never spent a night in an American motel. For the price of a night's lodging (anywhere from $4 to $25 per) you can get such items as free soft drinks, hot coffee and doughnuts in the morning, newspapers, use of swimming pools, badminton courts, tennis courts, TV, golf courses, even horseshoe pits. No sir, Will, home was never like this. The motel construction boom is not over either. About 900 new units are planned for this year.

**We don't know who else could have arranged this but two Racine,** Wisconsin women came up with a natural (to them) solution to a problem. One woman had a house which was too big, the other a house too small. So instead of buying and selling, they simply swapped houses. VA officials said it couldn't be done, but they might as well have helped with the moving. The two families have lived four doors apart for the past four years, but this idea was born in a downtown department store during a casual conversation. The husbands thought it was a great idea, too.

**Siege guns of the Portland, Oregon, Realty Board — hardly cooled** after their attack of the FHA "escape clause" — opened fire on the FHA once again. This time they are zeroed in on FHA form No. 2570 which requires all applicants for FHA mortgage insurance to sign a "previous participation certificate" showing whether they have been financially interested in any FHA-insured multifamily transaction. The Portland Board says that the persons involved in the so-called Section 608 windfall scandals are already known to FHA. If so, why Form 2570? They've asked for a restraining order pending further study.

# CONSULT THESE SPECIALISTS...

## FOR REAL ESTATE SALES

**•CLEARWATER, FLORIDA**
W. S. Shannon
P.O. Box 1352
Homes & Business Opportunities
Profitable Co-Op Plan for Brokers

**•DENVER, COLO.**
Garrett-Bromfield & Co.
Security Bldg.

**•EDMONTON, CANADA**
L. T. Melton Real Estate Ltd.
10154—103rd Street
9 Branches to Serve You
Organized for Service Specialized for Value

**•FORT LAUDERDALE, FLA.**
Jack Higginbotham, Inc.
2882 E. Sunrise Blvd.

**•NEW YORK, N.Y.**
Fass & Wolper, Inc.
7 East 42nd St.
Main Street Properties Anywhere in the U.S.A.

**•TAMPA, FLA.**
R. C. Hilton, Inc.
3338 S. Dale Mabry

**•TORONTO, CAN.**
Barry E. Perlman
972-4 Eglinton Ave. W.

**•WICHITA FALLS, TEX.**
Ray Keith Realty Co
P.O. Box 2195

## FOR EXPERT APPRAISAL SERVICE

**•COLUMBUS, OHIO**
William P. Zinn & Co.
37 North Third St.

**•EAST ORANGE, N.J.**
Godfrey K. Preiser, M.A.I.—S.R.A.
1 N. Harrison St.

**•EDMONTON, CANADA**
L. T. Melton Real Estate Ltd.
Arthur E. Jellis—M.A.I.
10154—103rd Street

**•FORT SMITH, ARK.**
Ray E. Patterson M.A.I.—S.R.A.
705 Garrison Ave.

**•MINNEAPOLIS, MINN.**
Norman L. Newhall, M.A.I.
519 Marquette Ave.

**•MONTGOMERY, ALABAMA**
Lester H. Hall Appraisal Company
411 Hill Building

**•NASHVILLE, TENN.**
Biscoe Griffith Co.
—Since 1914—
214 Union St.
Tenn.—Ky.—Ala.

**•NEWARK, N.J.**
Harry J. Stevens, M.A.I.
478 Central Ave.

**•NEWARK, N.J.**
Van Ness Corp.
H. W. Van Ness, President
24 Commerce St.

**•NEW YORK, N.Y.**
Scientific Appraisal Corp.
7 East 42nd St.
$200,000 values and up only.

**•PHILADELPHIA, PA.**
Richard J. Seltzer, M.A.I.
1422 Chestnut St.

**•ST. LOUIS, MO.**
Otto J. Dickmann, M.A.I.
1861 Railway Exchange Bldg.

**•TOLEDO, OHIO**
Howard W. Etchen, M.A.I.
Etchen-Lutz Co.

**•TORONTO, CANADA**
Shortill & Hodgkins Limited
2781 Yonge Street
J. I. Stewart, M.A.I.

**•TUCSON, ARIZONA**
Mark H. Klafter, M.A.I.—S.R.A.
650 N. 6th Ave.

**•WASHINGTON, D.C.**
Stanton Kolb, M.A.I.
1237 Wisc. Ave. NW

## FOR MOTEL SALES

**•PASADENA, MARYLAND**
National Motel Sales Company
Gov. Ritchie Hgwy.

## FOR IDEAL STORE LOCATIONS

**•ALLENTOWN, PA.**
The Jarrett Organization
842 Hamilton St.
"Specializing Eastern Penn."

**•AUGUSTA, GA.**
Sherman-Hemstreet Realty Co.
801 Broad St.

**•BALTIMORE, MD.**
B. Howard Richards, Inc.
Morris Bldg.

**•COLUMBUS, OHIO**
William P. Zinn & Co.
37 North Third St.

**•DETROIT, MICH.**
M. E. Arden Co.
3134-36-38 Guardian Bldg.
Leases and Sales of Downtown Properties and Chain Store Locations. Developers of Shopping Centers

**•EDMONTON, CANADA**
L. T. Melton Real Estate Ltd.
10154—103rd Street

**•KANSAS CITY, MO.**
Moseley & Company
Retail, Wholesale, Industrial
Suite 1111, Insurance Exch. Bldg.

**•KINGSPORT, TENN.**
Dougherty-Roller
Leases, Investment Property, Business Sales
101 Broad St.

**•NEW ORLEANS, LA.**
Leo Fellman & Co.
829 Union St.

**•SARASOTA, FLA.**
Don B. Newburn,
144 So. Pineapple Ave.

**•SCHENECTADY, N.Y.**
R. C. Blase,
509-511 State St.

**•TOLEDO, OHIO**
The Al E. Reuben Co.
618-20 Madison Ave.

**•WASHINGTON 5, D.C.**
Shannon & Luchs Co.
724 - 14th St., N.W.

## FOR FARMS AND RANCHES

**•BRADENTON, FLA.**
Walter S. Hardin Realty Co.
26 years' experience
Hardin Bldg.,
402 - 12th St.

**•EDMONTON, CANADA**
L. T. Melton Real Estate Ltd.
10154—103rd Street

**•RICHMOND, VA.**
G. B. Lorraine Law Building
Broker's Co-operation Invited
Write for Free Booklet—"Virginia."

**•VISTA, CALIF.**
Robert N. Miller,
333 E. Vista Way
Write for Free Brochure

### Rates for Advertising

**In the *"Consult These Specialists"* Department:**

| | Per Issue |
|---|---|
| 2 lines — 12 issues | $3.00 |
| 2 lines — 6 issues | $3.50 |
| 2 lines — less than 6 issues | $4.00 |

Additional lines, 50 cents per issue.
No charge for city and state lines.

## FOR LAND PLANNING

**•WILMETTE, ILL.**
Myron H. West
916 Greenleaf Ave.

## FOR PROPERTY MANAGEMENT

**•COLUMBUS, OHIO**
William P. Zinn & Co.
37 North Third St.

**•DENVER, COLO.**
Garrett-Bromfield & Co.
Security Bldg.

**•EDMONTON, CANADA**
L. T. Melton Real Estate Ltd.
10154—103rd Street

**•TOPEKA, KAN.**
Greenwood Agency
108 E. Seventh St.

## FOR INDUSTRIAL SITES AND PROPERTIES

**•ALLENTOWN, PA.**
The Jarrett Organization
842 Hamilton St.
"Specializing Eastern Penn."

**•COLUMBUS, OHIO**
William P. Zinn & Co.
37 North Third St.

**•EDMONTON, CANADA**
Campbell & Haliburton Ltd.
10029 Jasper Ave.

**•EDMONTON, CANADA**
L. T. Melton Real Estate Ltd.
10154—103rd Street

**•INGLEWOOD, CALIF.**
Emerson W. Dawson
P.O. Box 555

**•KANSAS CITY, MO.**
Moseley & Company
Retail, Wholesale, Industrial
Suite 1111, Insurance Exch. Bldg.

**•MEMPHIS, TENN.**
E. O. Bailey & Co., Inc.
128 Monroe Avenue

**•ST. LOUIS, MO.**
Otto J. Dickmann, M.A.I.
1861 Railway Exchange Bldg.

**•SCHENECTADY, N.Y.**
R. C. Blase
509-511 State St.

**•TORONTO, CANADA**
Shortill & Hodgkins Limited
2781 Yonge Street
O. H. Hodgkins, S.I.R.

**•TORONTO, CANADA**
Barry E. Perlman
972-4 Eglinton Ave. W.

**•TORRANCE, CALIF.**
Alter Realty & Insurance
1456 Marcelina Ave.
13 Offices

**•WICHITA FALLS, TEX.**
Ray Keith Realty Co.
P.O. Box 2195

# Best Bet for '55

Three out of four buyers are looking for a house like this. Larger families, real or expected, make 3 bedrooms a necessity, and an extra lavatory highly desirable. Today's home buyer is equally insistent upon distinctive styling, sound construction, top quality materials — and his pocket book is modest. In short, he wants a lot of house for his money. You can give him what he wants and still make a reasonable profit!

How? Build the "Thyer" way! Hundreds of progressive builders have found that Thyer factory-assembled, conventionally built homes, enable them to offer a better house for less money. Usually doubles the number of houses put up and sold in a year.

Why wait? Write for complete information today.

## 3 BEDROOMS with BATH and 1/2

**Climate-Right Design** Model 3280, bath and ½, shown here, is manufactured in Toledo, Ohio, for Northern conditions and distributed in Northern states only. For information regarding Thyer Southerner and Gulf Coast models, write to Jackson, Mississippi.

## THYER'S "SILVER PLATTER" PROFIT SYSTEM

**Financing Service** Your local Thyer Factory Representative will be glad to help you arrange construction and permanent financing for FHA, VA or conventional loans.

**Local Field Service** Thyer factory representatives located in 28 states are ready to assist you in land development, arranging financing, erecting, and planning local advertising and model home showings.

**Turn-Key Contracting Service** For developers who wish to build 100 or more houses at a time, Thyer can provide a turn-key building service that delivers houses at a bonded contract price. (At present this service is available in all Southern and in most Northern states.)

**National Advertising Support** A hard hitting program in national consumer magazines pre-sells your prospects — helps create buyer interest in Thyer Homes.

**THYER HOMES**
*Designed by*
RICHARD B. POLLMAN

COMMENDED BY PARENTS MAGAZINE

**THE THYER MANUFACTURING CORPORATION**

2850 Wayne St., Toledo, Ohio
515 E. Yazoo St., Dept. 1, Jackson, Miss.